

NRA CODE

ST. LOUIS POST-DISPATCH

Sunday Post-Dispatch—84 Pages Today

Section	Pages	Section	Pages
First (News-Auto-Financial)	14	Sixth (Wants)	6
Second	4	Seventh (Society)	10
Third (Sports-Radio)	6	Rotogravure	6
Fourth (Real Estate)	14	Magazine	8
Fifth (Editorial-Drama)	4	Comics	12

VOL. 87. No. 25. PART ONE. ST. LOUIS, SUNDAY MORNING, SEPTEMBER 30, 1934. PAGES 1—14A ★★★★★ PRICE 10 CENTS.

WOMAN WITNESS KEPT SECRET IN LINDBERGH CASE

Report Is That She Knows What Hauptmann Did With Ransom Money Not Yet Recovered.

BRONX PROSECUTOR HAS QUESTIONED HER

Rungs Like Those in Ladder Used in Kidnaping Said to Have Been Found in Prisoner's Home.

(Copyright, 1934, by the Associated Press.)

NEW YORK, Sept. 29.—District Attorney Samuel J. Foley of the Bronx disclosed late today he had been questioning a woman whom he described as a "very important witness" in connection with the indictment of Bruno Richard Hauptmann on a charge of extorting the Lindbergh ransom money.

He would not disclose her name or the time at which he examined her.

"She came and went as quietly as Lindbergh and nobody knew anything about her," he said. Asked why the woman had not been summoned to testify before the grand jury, he replied: "I will not state the reason."

He said he was planning to save her testimony for Hauptmann's trial, "but it is not the principal reason."

"This is one thing that will not leak out," he added.

The Daily News says it has learned the witness is a young woman who has knowledge of Hauptmann's disposition of the ransom money not yet recovered. The paper says a former Bronx policeman, a friend of Hauptmann's, is being sought by police as a result of her disclosures.

Whether the woman is the "mysterious Mary" who is being sought for questioning by Department of Justice agents has not been learned.

The News also said two ladder rungs were discovered Friday night in Hauptmann's basement underneath a pile of debris by a Department of Justice agent and two policemen. The rungs were said to be of the same kind of wood and to resemble otherwise the rungs in the ladder down which the kidnaped Lindbergh baby was carried. They are being analyzed, the News says.

Doctor Examines Prisoner.

Dr. Thurstown H. Dexter, family physician of Hauptmann's attorney, examined the prisoner late in the day. Dr. Dexter had examined Hauptmann last Tuesday. No mental test was involved.

The District Attorney said he had no idea where the unrecovered portion of the ransom money was.

"At present the only man against whom we have sufficient evidence to act in indictments is Hauptmann," he continued. "We have no new leads. We have no information that might tend to identify anyone as an accomplice."

Three alienists will examine Hauptmann next week.

Foley said one physician already had examined the prisoner for the State and he believed another had done so for the defense.

One of the psychiatrists, Foley said, will be chosen by him, a second by New Jersey authorities, and the third by James M. Fawcett, Hauptmann's attorney.

No One Identified by "Jafsie."

Foley said that Dr. John F. Condon has not identified anyone as the "John" to whom he handed the $50,000 ransom in small bills in a Bronx cemetery.

"Are you looking for such a man?" Foley was asked. "No," he replied.

Joseph Bowman, who some officials said resembled "Jafsie's" description of "John" was questioned in Chicago but Chief of Detectives John L. Sullivan announced there he could find nothing tangible to connect him with the case.

Bowman was arrested last night with a woman who said she was Goldie Ferris. She said she was Bowman's wife. Although no charges were placed against him, Bowman was held at the Chicago Detective Bureau after the questioning.

"We have nothing to link this man to the Lindbergh kidnaping except the anonymous tip received last night," Sullivan said, "and that might have been intended to embarrass him. It may have been pure spite work."

Arrangements for Trial.

Foley made preliminary arrangements for trying Hauptmann in the Bronx on the extortion charge. Asked if the prisoner would go on trial before any extradition move by New Jersey authorities, Foley re-

Continued on Page 3, Column 3.

Federal Relief College Opens Here Tomorrow

300 Students Will Be Enrolled in Freshman Courses to Be Taught by 13 Instructors.

A junior college, maintained by FERA funds and offering freshman courses for deserving high school graduates unable to attend a regular institution, will begin classes for 300 students tomorrow at the Downtown Y. M. C. A., Fifteenth and Locust streets.

About 150 boys and girls from St. Louis and St. Louis County high schools have enrolled since Friday and an equal number will be enrolled tomorrow and Tuesday. A faculty of 13 instructors, most of whom hold degrees of doctor of philosophy, has been recruited. Washington and St. Louis Universities will be invited each to assign one instructor to serve on the faculty.

The school is under the joint direction of the Board of Education, State Superintendent of Schools, the Missouri Relief and Reconstruction Commission and the local Y. M. C. A. Paul E. Williams, educational director of the latter organization, will have direct administrative charge and Philip J. Hickey of the St. Louis school system will represent the Board of Education in operation of the college.

The Y. M. C. A. is donating classrooms and laboratories, as well as the services of Williams. Books will be provided by the Board of Education from the supply at Harris Teachers' College, which is not now offering freshman courses. Facilities at the Central Library also will be at the disposal of the school.

Selection of students is being made on a basis of scholarship, as shown by their high school records, and need.

Final examinations will be supervised by the extension department of the University of Missouri and credits in the courses will be recorded there, making students who successfully complete their studies eligible for entrance to the sophomore year at any university. Classes are to be held from 9 a. m. to 3:30 p. m., and no part time students will be accepted. About 50 students are to be accepted from county high schools.

Courses to be offered include English, history of civilization, physics, chemistry, biology, German, French, Spanish, economics, algebra, trigonometry and physical education. A $3 locker fee for enrollment in the latter course will be the only payment required of students. Arrangements have been made at the Y. W. C. A., 1411 Locust street, to handle physical education courses for girl students.

A similar freshman course for 100 Negro boys and girls is being offered at Stowe Teachers' College, where classes also are to begin tomorrow.

FAIR TODAY; TOMORROW TO BE A LITTLE WARMER

THE TEMPERATURES.

12 noon	64	7 p. m.	63
1 p. m.	66	8 p. m.	63
2 p. m.	65	9 p. m.	61
3 p. m.	65	10 p. m.	*60
4 p. m.	64	11 p. m.	*59
5 p. m.	63	12 midnight	*58
6 p. m.	62	1 a. m.	*57

*Indicates street reading.

Yesterday's high, 66 (4:30 p. m.); low, 60 (12:01 a. m.).



Official forecast for St. Louis and vicinity: Fair today and tomorrow; somewhat warmer tomorrow.

Missouri: Fair, slightly warmer in Northwest portion today; tomorrow, fair and somewhat warmer.

Illinois: Generally fair today; tomorrow, fair with somewhat warmer in afternoon.

Sunset, 5:46; sunrise (tomorrow), 5:57.

This Week's Weather Outlook.

By the Associated Press.

CHICAGO, Sept. 29. — Weather outlook for Oct. 1 to 6: For the upper Mississippi and lower Missouri valleys: Not much precipitation indicated; seasonable temperatures for the most part.

High Temperature in California.

By the Associated Press.

SAN FRANCISCO, Sept. 29. — As the humidity in San Francisco and vicinity went down, the temperature went to 88 degrees today. At Los Angeles the temperature shot up to 96 degrees at noon.

BODIES OF TWO CHANCELLORS IN TORCHLIGHT PROCESSION

Dollfuss and Seipel, in New Bronze Coffins, Transferred to Memorial.

By the Associated Press.

VIENNA, Sept. 29.—The exhumed bodies of the late Chancellors Ignaz Seipel and Engelbert Dollfuss, in new coffins of bronze, were transferred tonight to the new Seipel-Dollfuss Memorial Church. The memorial procession was along a five-mile route through torch-lighted streets, following impressive rites at St. Stephen's Cathedral.

The foundation stone of the new memorial was laid a year ago by Dollfuss himself.

Presence of mounted machine-guns and guards around the Cathedral imparted a grim aspect to the ceremonies.

After Cardinal Innitzer had announced a brief mass for the dead, church bells tolled a farewell to Austria's post-war chancellors.

The Cabinet and the Diplomatic Corps, including American Minister George S. Messersmith, participated in the ceremonies.

Led by mounted soldiers, with a large bronze crucifix at their head, the double funeral cortege proceeded slowly through the streets, whose lights had been darkened. Burning candles were in the windows of all the houses along the route.

After a consecration service at the Memorial Church, the two bodies were laid in the crypt of the edifice while Cardinal Innitzer pronounced a final benediction.

TWO MEN SHOT DEAD BY KANSAS CITY POLICE

Patrolman Wounded After Shooting Suspected Robber While Night Watchman Kills Other.

By the Associated Press.

KANSAS CITY, Mo., Sept. 29.—Two men were killed and a policeman was seriously wounded tonight when the men were surprised in what was thought to be an attempted robbery.

One of the men killed, identified by police as Robert Wilson, 26 years old, a Kansas ex-convict was killed by Frank Brown, policeman, who followed the men into a meat plant near police headquarters.

The other man killed, unidentified, was killed by a night watchman.

KAYE DON, BRITISH RACER, SENT TO JAIL FOR KILLING

Convicted in Death of Mechanic Who Rode in Midnight Auto Test; Appeal Lost.

By the Associated Press.

DOUGLAS, Isle of Man, Sept. 29.—Kaye Don famous British racing driver, today lost a court fight to avoid going to jail for four months to serve a sentence imposed on his conviction of manslaughter in the death of his mechanic, Frank Taylor.

A local court dismissed his appeal against the sentence after a three-day hearing, and a few hours later upheld the sentence as imposed, refusing to grant a reduction.

Taylor was killed while riding with Don, who was driving, in a midnight test of a new racing car. Their car overturned on a narrow road, and Don himself was seriously hurt.

Don was taken to prison during the afternoon.

PRESIDENT TO ADDRESS NATION BY RADIO TONIGHT

WASHINGTON, Sept. 29.—President Roosevelt will address the nation in another talk by radio at 9 o'clock, St. Louis time, tomorrow night. He has given no hint of the subject matter of his speech.

This will be the first such radio talk by Mr. Roosevelt since last June, when he left for a Hawaiian vacation.

The three major local stations, including KSD, will broadcast the address.

UPROAR OVER $10 GOLD NOTE

Woman Buying Bag Attracts Six Policemen, Crowd of 500.

By the Associated Press.

NEW YORK, Sept. 29.—A woman customer casually offered a $10 gold certificate in payment for a cloth bag today. Within five minutes three police cars with four detectives and two patrolmen swept up to the store. A curious crowd of 500 men and women tried to peer through the windows.

The startled woman stammered that the certificate was part of "a few dollars" she had saved. She telephoned her husband to come at once, that she was in trouble. Detectives eagerly checked the bill with a list of the Lipdbergh ransom notes—and quickly lost interest.

Band Concert Today

Government Hill Pavillion, Forest Park, 2:30 to 5 p. m.

Carondelet Park, 2:30 to 5 p. m.

JUDGE ATWOOD SAYS NEW RULES WILL AID BAR

"Designed to Surmount Increasing Difficulties Which Must Be Met If Profession Is to Live."

SPEAKS AT MEETING OF STATE GROUP

Retiring Member of Supreme Court Elected Head of Association to Succeed Jesse W. Barrett

Rules for regulation of the practice of law in Missouri which become effective Nov. 1 are "designed to surmount increasing difficulties which must be met if the bar is to live," Supreme Court Justice Frank E. Atwood told the Missouri Bar Association which elected him president yesterday, at a dinner at Hotel Statler last night marking the close of its fifty-fourth annual convention.

The rules, drafted by a committee of 11 lawyers, headed by former Gov. Henry S. Caulfield, and adopted by the Spreme Court, "are not a radical experiment or even a departure from the experience, leaning and traditions of our bar," Judge Atwood declared.

"They are the outgrowth of planning by plain, practical men to surmount increasing difficulties that must be met and conquered if the bar is to live.

Objective of Rules.

"The great danger is that we ourselves may expect too much for too little of these rules through a lack of sympathetic understanding of their true objective. Whatever benefits the future may hold for an integrated bar, and I believe there are many, it should be clearly understood that these rules of the court do not constitute bar inegration by judicial order as that term is generally understood.

"Nothing could be more harmful than a widespread notion that the Supreme Court is taking over the manifold responsibilities and activities of the bar association," Judge Atwood went on. "Think how sterile and somber even this annual meeting of lawyers would be if held in the cloistered, not to say stuffy, atmosphere of Judges.

"They crave and have a right to expect the interest and active support of the bar in this effort to promote the administration of justice, but the bar must act and speak through its associations, 'the organs of its common will,' and they must continue to function even more aggressively and efficiently than in the past."

Hague Court Member Speaks.

Following Judge Atwood, Dr. Manley O. Hudson, member of the Permanent Court of Arbitration at The Hague, and Bemis Professor of International Law in the Harvard Law School, discussed international law. Dr. Hudson is a former St. Louisan and a former member of the faculty of the University of Missouri.

"In 15 years," he said, "our international legislation has been completely revamped. In its volume and in its content the world has leaped forward a whole century."

Progress also had been made, Dr. Hudson continued, in efforts to proscribe war and develop adequate agencies for the settlement of international disputes.

"These are the principal lines of our advance," he said. "I think it is not over-sanguine for me to say that our generation is building on firm foundations a new international law and that one may hope that in this regard the twentieth century will be served far more adequately than the nineteenth.

"The law which has grown up through the centuries could no more meet the needs of the modern world than could the Missouri statutes of 1845 be substituted for the Revised Statutes of 1929. In this field I can speak of progress without any qualification.

"Useful But Inadequate."

"In 1914," Dr. Hudson said in discussing settlement of international disputes, "we had the Permanent Court of Arbitration and we have it today. As a member of that body I appreciate its usefulness but I recognize its utter inadequacy.

"Our generation has succeeded in placing by its side the new Permanent Court of International Justice—the World Court—and I think the experience of these 12 years since the creation of the World Court cannot fail to impress any competent observer with the importance of the role which it is destined to play.

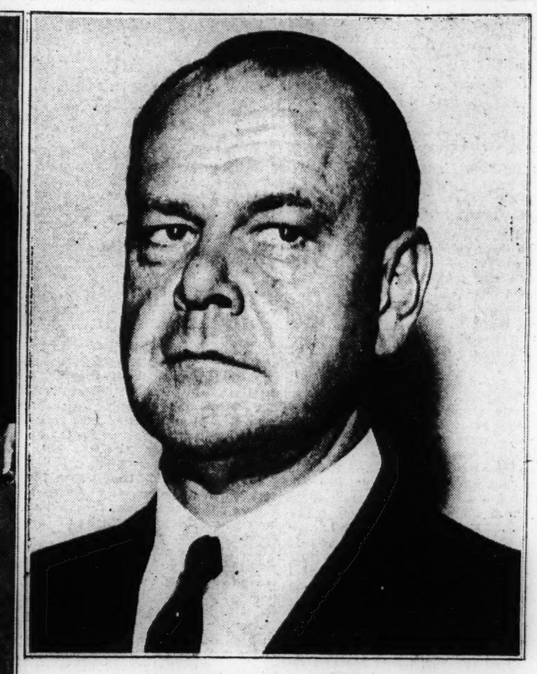
"Its more than 60 judgments and opinions constitute a new store of

Continued on Page 3, Column 2.

DR. KELLEY ENDS TESTIMONY NAMING DAVIT AS THIRD KIDNAPER HE RECOGNIZED

Dr. Kelley at Kidnaping Trial





—By a Post-Dispatch Staff Photographer.

TWO snapshots of the central figure of the trial now in progress at Clayton.

Dr. Kelley's Story Unshaken On Cross-Examination That Dwells on Identifying Captors

Witness Says Attorney Advised Him to Identify No One Except Under Oath or Before Grand Jury.

Cross-examination of Dr. Kelley took the last hour and a half of the morning session, and the first hour and 10 minutes of the afternoon session, in yesterday's hearing of the Rosegrant case. His time under questioning by Thomas J. Rowe Jr., of defense counsel, was thus only five minutes less than the time of his direct testimony, which had been two hours and 45 minutes.

Rowe began by asking Dr. Kelley the date on which he inspected the Johnson farm cabin in St. Charles County, identified by him as the first place of his eight-day captivity, in company with Sheriff Deuser and party. The witness did not recall precisely, saying: "I wasn't interested in the date."

"Did you not state to Roy Alexander of the Post-Dispatch on that occasion that you were not sure it was the place where you were held but that it was very like it?"

"I don't remember. It was—"

"Answer yes or no," Rowe demanded, adding "No explanation."

"The witness has answered," Associate Prosecuting Attorney Wolfe rejoined. "He says he doesn't remember."

"On the way to John Rogers' house after you were found did you not say you could not identify anyone connected with the kidnaping?"

"No, I did not," replied Dr. Kelley.

Those at Rogers' House.

"Who was at Rogers' house when you got there?"

"Only myself and Mr. Rogers. Later other Post-Dispatch men came—Mr. Reese, Mr. Goldstein, Mr. Alexander, Mr. Bovard. Mr. Howard, a shorthand reporter, also came."

"At Mr. Rogers' house did you tell these men you could describe any of the kidnapers?"

"I didn't tell them anything about detailed descriptions."

Rowe rephrased the same question and the witness replied, "Not that I remember."

"Is your memory defective?" Rowe asked.

"I think it is an average memory," the witness replied coolly. "I have never had a psychological test made. I said I had no recollection at that time. I was concerned——"

Exchange by Attorneys.

Rowe objected to this line of testimony and Prosecuting Attorney Anderson rejoined "If your honor please, he is asking trick questions and when the witness tries to explain he shuts him up."

Rowe demanded that the prosecutor be reprimanded for his observation but Judge Nolte simply enjoined the witness to answer the questions, adding "the Court will be the judge of their competency."

"Did you state you could not identify any of the kidnapers?" Rowe resumed. "I can't answer that question because I have no recollection."

"Well, was that account of your captivity a truthful one?"

"The account was truthful."

"Then what you said was the truth?" Before the witness could answer the Court ruled out the question as repetitious.

Conversation with Coakley.

Rowe asked the witness where he was taken from Rogers' home, and the reply was that he was taken to the apartment of Mr. Powell in Hampden Hall, and that Powell, W. D. Orthwein, Sam W. Fordyce, Bradford Shinkle and two or three police officers, one of them Lieut. Coakley, were there. Asked as to his conversation with Lieut. Coakley, Dr. Kelley said:

"He said he was glad I was back, that they had spent a great deal of time looking for me, and he hoped I had not been mistreated."

"Isn't it a fact," Rowe demanded, "that Coakley asked if you could identify any of the men who had held you and you said you could not?"

"I do not remember," was the reply.

"You knew Coakley was a police officer?" "I presumed so."

"Didn't he show you his authority?" "No."

"But you knew he was trying to find out who had held you captive?"

"On the contrary," said Dr. Kelley, "I thought he might be there to escort me home — everybody seemed so concerned about me."

Asked Rogers to Phone Wife.

"But you never telephoned to your wife?" Dr. Kelley began an explanation, and was told to answer the question directly. "I never phoned her at any time," was the reply.

"You never sent her any word?" "I did send her word—I asked Mr. Rogers to phone her, so as not to disturb her and not disturb the routine of the household."

Rowe asked if Dr. Kelley had not

Continued on Page 2, Column 6.

PREVIOUSLY SAID ROSEGRANT AND M'DONALD WERE OTHERS HE SAW

Unshaken by Cross-Examination, Physician, in Nearly Six Hours of Questioning, Gives Details of His Abduction and Release.

W. D. ORTHWEIN II ONLY OTHER WITNESS

T. Preston Sultan, Who Saw Doctor Forced Into Auto, and Sara Jones, Former Employe of Fiedler, to Take Stand Tomorrow.

With the detailed story of his abduction unshaken in any particular by more than two and a half hours of cross examination, Dr. Isaac D. Kelley yesterday afternoon completed his testimony in the trial at Clayton of Angelo Rosegrant, charged with kidnaping him for ransom.

The high point in his testimony for the day was reached when he identified Bart Davit, one of the three defendants in the case still awaiting trial, as one of his kidnapers. He testified that while held by the kidnapers in a house on the East Side in late April, 1931, he looked through an open door and saw Davit in the next room, manipulating the dial of a radio.

Identified Others Earlier.

Previously the prosecuting witness had identified two others of the defendants as kidnapers. He testified he saw Rosegrant passing an open door during the time he was held by the kidnapers on the East Side. He identified Felix Francis McDonald, Jefferson City convict, as the man who seized him the night of April 30, 1931, and as one of his guards during his capitivity, and added that on one occasion McDonald threatened to do him great bodily harm.

On cross-examination, when counsel sought unsuccessfully to make him admit he had previously said he could identify no one, he testified he had been advised by his lawyer, the late William Baer, "that I should not identify anyone except under oath or before a grand jury."

There was an implied distinction in his testimony between his ability to describe his abductors, on the one hand, and his ability to identify them upon confronting them, on the other. No one suspected of the crime was under arrest for his inspection immediately after the kidnaping, and no suspect was ever "shown up" to him by the police until last February, when the present defendants were arrested.

Punched Holes in Blindfold.

Dr. Kelley also was cross-examined closely about his statement that he had punched holes in the taped goggles with his tie pin, and had thus obtained a limited field of vision for himself. He testified that the first time he had mentioned this was before the county grand jury.

"Did someone suggest that to you?" he was asked by Thomas J. Rowe Jr., of defense counsel. "No," was his emphatic reply, "I had been waiting for the moment for three years."

As he testified, he was wearing the tiepin he had used while in the hands of the kidnapers. It was finally taken from him by his abductors and inclosed in the first ransom note sent to his family, as proof that the note was from the kidnapers.

Dr. Kelley also testified that the St. Charles County farm shack of John C. Johnson, Negro state's witness who was murdered by machine gunners last May, was the house in which he first was held in captivity for ransom.

When the physician was excused he had completed almost six hours of testimony, including an hour and

Continued on Page 2, Column 1.

ODEON TO BE MADE THEATER FOR NEGROES

City's Musical Center for 30 Years Leased for Movies and Vaudeville.

The Odeon Theater, for more than 30 years the center of musical activities in St. Louis, has been leased to the Lincoln Amusement Co., which will convert it into a theater for Negroes, showing both moving pictures and vaudeville.

Crittenden E. Clark, Negro attorney and president of the Lincoln Co., said the theater would be opened in about a month. The company also has leased the office space and halls in the building and will sublease the offices for use by Negro doctors and lawyers and the halls for Negro lodges.

Clark said a committee of Negroes had gone to the managers of first run moving picture houses in the city in an attempt to get them to admit Negroes, before leasing the Odeon.

The Odeon became obsolete as a concert hall when the Municipal Auditorium was completed last spring. The Symphony Society concerts, the series of grand operas, and other individual concerts will all be held in the Auditorium's opera house this season.

Built before the World's Fair, the Odeon has been the home of the symphony concerts from the beginning. All of the noted musicians and singers who came to St. Louis have played or sung on its stage.

The theatrical and Musical clubs of Yale, Harvard and Princeton played there during the Christmas holidays.

Henri Chouteau, its present owner, bought the building and the ground in 1922 for $310,000 from James Wilson, president of the Wilson Stove Co. The building, at 1042 North Grand boulevard, is next to St. Alphonsus (Rock) Catholic Church. The old Central High School formerly stood just south of it.

Clark said Chouteau would renovate the building and install sound equipment for moving pictures.

DAYLIGHT SAVING TIME ENDS

Period Closed at 2 A. M. Today; Began April 29.

NEW YORK, Sept. 29.—Time will get back to normal for 30,000,000 persons tomorrow at 2 a. m. as daylight saving for 1934 officially comes to an end. The daylight saving period began April 29, when clocks were set ahead one hour.

Daylight saving was effective mainly in the urban East and Middle West and in certain sections of Canada and the North Atlantic Coast.

DR. KELLEY TELLS OF PUNCHING HOLES IN TAPE PUT OVER HIS EYES

ENABLED TO SEE THROUGH BANDAGE BY USING TIEPIN

Describes Revisiting Cabin of Negro Johnson, Since Murdered, Where He Was Held Captive.

Continued From Page One.

45 minutes Friday afternoon when he began his story. A courtroom crowd which jammed the seats, occupied every available foot of standing room and overflowed into the corridor, followed him intently during his direct testimony.

In the rambling cross-examination which followed, interest of the spectators appeared to diminish and a few left the room.

The only other witness yesterday was William D. Orthwein II, whose wife is a sister of Mrs. Kelley. Excused Friday after he had begun his testimony, he was recalled after Dr. Kelley had completed his testimony. Defense counsel completed his cross-examination at 4:05 and Judge Nolte then adjourned court until 9:30 a. m. tomorrow.

Sixth Day of Trial.

Thus ended the sixth day of the trial, of which three days were devoted to the selection of a jury, three to taking of evidence.

Prosecuting Attorney Anderson announced that the first witness tomorrow would be T. Preston Sultan, wartime overseas flyer, who witnessed the kidnaping of Dr. Kelley without realizing he had seen an abduction until he read of it next afternoon. He will be followed by Mrs. Sara E. Jones, former employe of the recreation parlor of Adolph Fiedler at Olive Street and North and South roads, where Fiedler testified the kidnaping plot was laid.

Heard Inquiry About "Goldie."

Upon resuming the witness stand at 9:40 a. m., Dr. Kelley was taken back by Prosecuting Attorney Anderson to his closing statement of Friday. This was that, at his third place of imprisonment, on the East Side, he heard a caller, a man, ask where "Goldie" was. He said the man inside the house said, in reply, that "Goldie" and a man, whose name the witness did not recall, had "gone to the slough."

Dr. Kelley repeated this statement yesterday. The State has brought out, in the testimony of Adolph Fiedler, who says he was the kidnapers' confidant, a statement that Mrs. Nellie Tipton Muench, a defendant in the Kelley case, was known as "Goldie."

'About that time," Dr. Kelley continued, "I was told definitely that I was to go home. They had set the time for my departure as 11 o'clock. I believed there was something to this." The last statement, as to his belief, was struck out.

"There was a great bustle around the house," the witness related. "People in the house were walking to and fro. I asked if I might clean up and shave, as I had been allowed to do once before. I was shown to a bathroom, where there were razor and towels and other needed articles, and I began making preparations for my departure.

Saw Davit Dialing Radio.

"In this room where I was confined there was a stove—I took it to be in the southwest corner. I was seated so that I could look to the left around the stove into a room adjoining. I could see through a door there. There was something hanging in the door, and I could see that there was a radio in the next room.

"I noticed that there was apparently preparation for the departure of the persons who were there. There had been no lights in the room previously, but they were on now.

"I saw a man manipulating the dial of this radio."

"Did you see the man since?" he was asked.

"Yes, I saw him in the shadow box."

"Who was he?"

"Bart Davit."

Continuing, Dr. Kelley said: "He was the same man I saw playing the radio several times.

"There was a clock on the opposite wall from the stove, and I kept watching it, since I had been told I was to go home at 11 o'clock. Again there was a knock and I was told to put on the goggles. I heard a man pass through the room and into the adjoining room. There was a whispered conversation, and then he left. The clock reached 11. The house had slowed down. There seemed to be no preparation to leave. At 10 after 11 I called to the next room and asked why, if we were going to leave, hadn't we started?

"I was told, 'No, the plans had been changed. There would be no departure that night, I had better settle down, tomorrow night probably would be definite.'

"I was told to go into the next room, where there was a bed, and did so. I lay down and slept fitfully from time to time."

The witness raised his voice and spoke rapidly as he continued: "I don't know how long I had slept when suddenly I was awakened. Someone yelled at me and told me to 'get up right away, get dressed, you are going home.'

"But I'd been told that so many times," Dr. Kelley explained in lower tones, "that was a stock phrase around there—'You are going home' —and I'd heard it so often that I turned over and said, 'Oh, tell me another.'

Release Finally Under Way.

"Just as I was getting settled comfortably, the man came to the side of the bed, shook me and repeated, 'Get up, you are going home, put on your things.' My things consisted of a raincoat and a derby hat, which I had laid aside on the bed.

"I started to get up when I was stood suddenly on my feet and with no ceremony, I was pushed outside to a car. Two men got in beside me. We started off at what seemed high speed.

"But I must go back for a moment," Dr. Kelley explained to the jury. "The man who awakened me said, 'You are going home and you are going to be turned over to John Rogers of the Post-Dispatch. Do everything he says, because he was the only man in St. Louis who has done anything for you.'

"In the car," the witness continued, "another man said, 'You are going to be turned over to John Rogers of the Post-Dispatch; do exactly what he tells you.' Then the car stopped.

Pushed Out of Auto.

"I was pushed out and heard the car speed away. I stood in silence. This seemed extraordinary. It seemed perhaps I really was going home after all.

"I stood there a few minutes, and then put my hand in my pocket and found a package of cigarettes. I pulled one out and struck a match to light it—and discovered that I was still blindfolded. I raised the goggles and saw the night around me. I seemed to be staring at a blank countryside. I found another match and lighted the cigarette, and I wheeled slowly and saw that I was standing in front of a deserted gasoline filling station.

"A pair of automobile headlights were coming toward me. A man got out and approached and we spoke simultaneously. I said, 'Are you John Rogers of the Post-Dispatch?' He asked, 'Are you Dr. Kelley?' He replied, 'Yes,' and I said 'Yes; then I am really going home.'"

Dr. Kelley related that when he got into an (Rogers') automobile he inquired whether any ransom had been paid for his release.

Went to Rogers' House.

"He (Rogers) said no ransom was paid. This man (Rogers) informed me he would drive me to St. Louis and took me over the Municipal Bridge. He said, 'I'm going to take you to my house, for two reasons, first, so that you can notify your family, and second, so that you can tell me the details of your incarceration.'"

"Both these ideas were acceptable to me," Dr. Kelley continued, but this was struck out on objection by defense counsel. Then Dr. Kelley said, "I consented." That also was struck out.

"I didn't want to be unduly hasty about going home," Dr. Kelley resumed. "I didn't want to shock my family. I told this man I would be glad to do anything he suggested, because I had been informed he was the only one who could do anything for me.

"I went to Rogers' home, and there told of the events of my incarceration. I was informed that instead of going straight home I was to go to an apartment where my brother-in-law, Mr. Orthwein, had arranged to meet me and arrange for my return to my family.

"I was taken to the Hampden Court (Hampden Hall) Apartments and when we got there, there were two or three friends gathered to meet me, several police officers and Mr. Orthwein. I talked with them for a while and was told that preparations were being made for me to go home, that my wife had been apprised of my homecoming."

Dr. Kelley said that when he reached his home, he entered through the back door, to avoid a crowd he expected would be at the front.

Then he was asked about the first note he had written, the one intended to reassure his wife. "I have never seen anybody who received it," Dr. Kelley said.

Another ransom note was shown to him, and Dr. Kelley said, "This is the second note, in fact the third I wrote, but the second to be delivered. This was written in the house where I was held for three days, and where I was shown a machine gun."

Shortly before that note was written, he said, one of his captors asked for his tiepin, which Dr. Kelley had previously testified he had used to make small holes in the tape which covered the goggles he was required to wear as a blindfold. He had secreted the pin in his undershirt, but gave it to the man who asked for it.

"A little later I was told the reason for the request for the pin," Dr. Kelley continued. "It was to be used as an identification to go with the ransom note I was to write shortly. I never saw the pin again until I got home." He started to add to this statement, apparently to explain how the pin got to his home, but was stopped by objections of defense counsel.

Dr. Kelley testified that the tiepin he was wearing in court was the one he had while in the hands of the kidnapers. It was inclosed with the kidnapers' first ransom note to the family as proof that the note was from the kidnapers.

Identified Copy of Note.

Dr. Kelley identified a photographic copy of one of the ransom notes and was asked about his automobile, in which he went to the scene of his abduction. He said it was a Lincoln coupe, with an arrangement which turned a light on and off by opening or closing the door. He was asked as to the color of hair of the man who ordered him into the car for the abduction, and said he did not see his hair, but that he wore a soft slouch hat.

In answer to questions, Dr. Kelley said he had met Adolph Fiedler only since Fiedler became a witness in the case, and that he had no acquaintance with John T. Rogers, Post-Dispatch reporter, "until I met him on the roadside that morning."

Visit to Johnson's House.

Questioned about his visits, last spring, to the home of John C. Johnson, Negro farmer, in St. Charles County, the place where he was first held in captivity, Dr. Kelley told of the visit, on which Prosecutor Anderson and newspaper reporters accompanied him. He identified photographs of the exterior and interior of the house. Asked as to sounds which he heard there, the witness said:

"I heard a cowbell, and, strange to say, on my return more than two years later, I heard the same sound of a cowbell."

The room in which he was kept, he testified, had been changed considerably before his second visit. "When I was there first," he said, "the ceiling was in bad repair, and bags were hanging from the roof. On the side wall, parts of cardboard cartons had been placed. My bed was near the north wall. The windows had no curtains.

House Changed on Return.

"When I saw it more than two years later, the roof had been repaired. The side walls had been boarded up, the bags removed, and the room was quite clean. Where the floor met the eaves, there had been an open space of a foot, permitting one to hear things below. That space had been boarded up. The stairway had been changed, and the place was in much better condition."

(Johnson, the Negro owner of the shack, said in his statement to the Prosecuting Attorney that the interior of the cabin had been improved in the manner noted by Dr. Kelley.)

Dr. Kelley said that in looking out from the house on his last visit, he saw the barn he had seen before, and at a distance saw a house of bungalow pattern, with four or five chimneys, which he also had noted when a captive.

Identifies the Building.

"Did you have an opportunity to examine that house in which you had been confined at St. Charles?" Anderson asked.

"I had ample opportunity to observe it," Dr. Kelley replied.

In reply to the Prosecutors' next question, Dr. Kelley explained that he had been out to see the house since the kidnaping, and he identified it as the place where he was first held.

This concluded Dr. Kelley's direct testimony, at 10:25 a. m.

The defense objected to the identification by the witness of three photographs of the house, but was overruled. Dr. Kelley then identified the photographs.

Orthwein, Kelly's Brother-in-law, Is Recalled.

After Dr. Kelley left the stand, his brother-in-law, William D. Orthwein II, was recalled. Orthwein testified Friday and was withdrawn when a defense objection was sustained on the ground that the proper time for introducing the latter part of his testimony had not arrived.

Picking up where he left off Friday, Anderson asked Orthwein who had suggested that he confer with John Rogers, Post-Dispatch reporter.

"Sam W. Fordyce," Orthwein replied. He described Fordyce as "head of one of the most reputable law firms in the city."

Orthwein first met Rogers at the latter's home on the Friday following the kidnaping, he said. In reply to questions, the witness said he and the reporter discussed the return of Dr. Kelley.

"We met again that night at my home and decided to do nothing for the time being, as we didn't know anything," said Orthwein.

Receipt of First Note.

Rogers and Orthwein met again the following day, the witness stated. "We met again that night, Rogers, Fordyce and myself."

"Did you have any information at that time?"

"We had received the first ransom note."

"Was anything done about paying?" "No."

"Did anything occur during the conference?" "There was a telephone call between 8 and 9 o'clock. I answered the call."

When the defense objected to the witness' repeating the conversation, Judge Nolte obtained from Orthwein the statement that the conversation related to the kidnaping, and overruled the objection.

"A party called me by name and then said, 'Why in hell don't you get off the line and let those people talk out there.'"

Sounded Like Tapped Wire.

"Did you reply?" "I hung up the receiver."

"Did you hear anything as you hung up the receiver?" "I heard a click, as if the wire had been tapped. In fact, I knew it had been tapped."

The next conference was on Sunday, April 26, at the home of Orthwein's mother. Attending besides himself were Rogers, R. D. Fitz-Gibbon, attorney for the McBride estate, and Fordyce, Orthwein said.

"Was the payment of a ransom discussed?" "Yes."

"Was the money available?" A defense objection was sustained.

At a conference shortly following, also held at the home of Orthwein's mother, Charles A. Karch, East St. Louis Congressman, since deceased, was present, the witness testified.

"Why was Mr. Karch present?"

"Mr. Fordyce suggested that we call him in."

"For what purpose?"

"In the event we might have to do business in Illinois we wanted a lawyer of good reputation, who was familiar with Illinois law."

Why Karch Was Hired.

The purpose of employing Karch, Orthwein said, was to have some one on the East Side "to do business with"—to handle the payment of ransom if necessary.

He was shown a copy of the second ransom note, and was asked what was delivered with it. Dr. Kelley's pearl tie pin, the witness said, came with the note.

Rowe began cross-examination with questions about the party at Hotel Coronado on April 4, 1931, Mrs. Kelley's birthday. Mrs. Muench, Orthwein said, wore no hat when he saw her. Her dress was black, he did not know the material.

The Kelley party left between 1 a. m. and 1:30. Mrs. Muench was still there, the witness added. Rowe recalled Orthwein's testimony that two men accompanied Mrs. Muench, and asked the witness if he could identify the man who did not dance. The witness had identified Rosegrant as Mrs. Muench's dancing partner. He said he could not describe the other man.

Rowe sought to make a point of the fact that the party was held on the Saturday night before Easter, and asked Orthwein if he were a Catholic. Orthwein said he was not, but that Dr. and Mrs. Kelley are Catholics.

Identification of Rosegrant.

Rowe sought to confuse Orthwein on his identification of Rosegrant, asking if the witness, at earlier hearings, had not stated that the man dancing with Mrs. Muench "greatly resembled Mr. Rosegrant." Orthwein said that had been his statement.

The attorney then asked if Orthwein recalled pointing out Rosegrant while on the witness stand Friday. Orthwein said he only vaguely remembered what he said on Friday, but a moment later stated, "I said I was sure it was Rosegrant," in reply to a question concerning the identity of Mrs. Muench's dancing partner.

Under further questioning, Orthwein said Rosegrant had lost weight while in custody and now looks like he did in 1931, but was heavier when Orthwein saw him early this year.

When the cross-examination ended, Orthwein, in reply to redirect examination, said there was no doubt as to his identification of Rosegrant.

Ransom Notes Introduced.

The two ransom notes have been troduced in evidence. The first read:

Kay Darling:

I am still all well, so do your business with the people who called on you today because there will be no more telephone calls because they are holding me for $250,000, but will compromise for $150,000. Please act at once as you know my condition here. With all my love.

P. S.—Hurry. DEE.

The text of the second ransom note, which Dr. Kelley testified he wrote at the kidnapers' dictation, follows:

My dear wife:—

No doubt this letter will be some what of a surprise. However don't worry as I am O. K. The letter I have wrote before for $150,000.00 they have compromised for $100,000.00. Kindly get in touch with Sig Bass of Bass & Bass and not to communicate with the police department. The eats are not much good but under these circumstances am getting along well. Wishing I was at home. Kindly get in touch with the attorney at once. This is a final notice. With love. DEE.

CROSS-EXAMINATION FAILS TO SHAKE DR. KELLEY'S STORY

Continued From Page One.

talked with Lieut. Coakley two hours. The answer was that it was a much shorter time, and that the witness did not talk to Coakley alone. Asked how he was transported from Rogers' house to the Powell apartment, the witness said he was not sure; he thought someone called at Rogers' house for him.

Rowe inquired who had accompanied Dr. Kelley to the Hampden Court (Hampden Hall) apartments. The witness said his recollection was that it was Rogers, but he was not certain. Asked if anyone had explained why he was to be released to Rogers, Dr. Kelley said the only explanation was the statement of his captors "John Rogers is the only man who can do anything for you. You are going to be turned over to him. Do exactly as he tells you."

Defense counsel asked if any one had told him that Rogers or anyone else was to handle any ransom money. Dr. Kelley responded that he heard Rogers' name mentioned only twice, first in the statement he had just mentioned, secondly at the time of his release to Rogers.

Asked About Baer and Karch.

Rowe asked the witness if, after his return to his family, he employed William Baer, attorney, since deceased, to go "to the police station" with him. Dr. Kelley said Baer was employed, but that his recollection was that he went alone to call on Chief of Police Gerk and Chief of Detectives Kaiser. He was asked whether he had met Charles A. Karch, East St. Louis lawyer and Congressman-elect, and whether Karch's name had been mentioned by his captors. He replied "No" to both questions. Karch was retained by the family, according to other witnesses. Karch is now dead.

A series of questions was asked about the retaining and paying of Baer, and Dr. Kelley's reply was, "If a fee was paid, a member of my family must have paid it." Asked which member of the family would be authorized to do this, he replied:

"My family's business is very intricate. I am not conversant with the various businesses in my family; I am a doctor." He said the question of a fee for Baer did not come up in his presence. To further questions about Baer's visit to him at his home, he said it was in late afternoon, and added:

"I don't know anything of the mechanism of how he came. I know he was asked to come."

Employed to Advise Him.

"Was it the purpose for him to act as buffer between you and the police?"

"He was employed to advise me in procedure that I knew nothing about."

Questions were then asked about Dr. Kelley's meetings with reporters, particularly Alvin H. Goldstein of the Post-Dispatch. He was asked whether Goldstein did not take him from the Rogers house to Powell's, but said he did not remember that he did. He saw Goldstein at his Portland place home later, but when asked whether Goldstein was admitted by a side door, said he did not know.

"When I got home," he said, "Mr. (R. D.) FitzGibbon greeted me, and I went upstairs. Later I went to a press conference, and Mr. Goldstein was one of those there. I didn't know the others."

"Didn't you say to Goldstein, (Wendell) Webster of the Star and others," he was asked, "that you could not describe or identify any of those men, for the reason that you were blindfolded with a handkerchief, a sack over your head, goggles and tape, and because the men were masked?"

Acted on Advice of Counsel.

"It is possible," he replied, "that I said something of the kind, because of advice received from counsel before I saw reporters, that it wouldn't be a good idea to make any statement as to identity."

Asked if his reason was that he did not wish to recollect, Dr. Kelley said this was not true.

Dr. Kelley testified, in answer to Rowe's questions, that he was unable to say whether he told reporters of St. Louis newspapers he could identify none of the kidnapers, adding—"If I was asked the direct question of identification—"

Rowe started to interrupt, but the witness continued, "I am not responsible for everything that appeared in the newspapers at that time. I have no reason to believe, one way or the other, that these accounts are exact repetitions of what I said."

Puncturing of Tape.

"Did you tell anyone on the Post-Dispatch that you punctured the tape of your goggles so you could see?" "No."

"The police?" "No."

"Have you ever said so in any public proceeding in this case?" "Yes, I told it to the grand jury."

"Did anyone suggest it to you?" "What do you mean?"

"Did any officer, Sheriff or lawyer, suggest that you say it?" 'No. There was no suggestion. I have told as complete—" here the Court interrupted with an admonition to answer the question without qualification.

Rowe asked if Dr. Kelley, at Rosegrant's bail bond hearing before Circuit Judge McElhinney, had not testified that he punched the hole in the tape which covered his goggles. Dr. Kelley said that was his testimony, as he recalled it.

In a long series of questions Rowe sought to get Dr. Kelley to estimate the dimensions of the room from which he saw Rosegrant during his captivity. Dr. Kelley declined to attempt an estimate in feet and inches, but illustrated the size of the room by pointing to objects in the courtroom.

Rowe persisted in trying to get the witness to estimate, in feet and inches, the dimensions of the courtroom area he had indicated as approximately that of the room. Dr. Kelley said he couldn't attempt it.

"Now, you're a college graduate?" Rowe went on. "You studied mathematics?"

"Yes."

"You know how many inches in a foot?" "Yes, but I can't estimate the length and breadth of this room," Dr. Kelley said, and again sought to illustrate the size of the room as he recalled it. It was, he said, a "good" sized room, not large, but "fair."

"What were you lying on there?" Rowe asked. "A bed."

"How high was the bed?" "I don't know."

At that point, adjournment was taken for lunch. At 1:30 p. m. Attorney Rowe resumed the cross-examination by asking Dr. Kelley how wide the door was open through which he said he saw Rosegrant. With his hands the witness indicated about 18 inches.

"How wide is a door?" Rowe asked. "About three and a half feet, I understand. Some doors are four feet two."

"What size was this door?" "It was the usual door."

"Three and a half feet?" "I don't know. I wasn't interested in its size."

"Did this man stop in front of the door?" "No, he seemed to be going somewhere. I questioned in my own mind if he was conscious he had passed an open door."

"Where were the other men at this time?" "I don't know. I could hear their voices somewhere in the house, but I couldn't tell where they were."

"Well, you don't know what kind of a place this was, a hotel, a tavern, or what?" "I thought I was in a dwelling."

"I didn't ask you what you thought," Rowe rejoined angrily.

Prosecuting Attorney Anderson asked the Court to admonish counsel against arguing with the witness. The Court replied, "Yes, that is correct. The State is sustained."

"I'm not arguing with him," Rowe protested. "It's the argumentative stand he has taken." There was further discussion of whether Rowe's remark was improper, but no ruling was made and he proceeded.

Lying "On Top" of Bed.

"What part of the bed were you lying on?" "I was on top," the witness replied soberly.

"Were you on your face or on your tummy?" (Rowe took the last word from a discussion he previously had had with the witness about a news report in the St. Louis Star in which Dr. Kelley was quoted as saying he was made "to-lie on my back and on my tummy.")

"Since I was there all day," was the witness' reply, "I have no doubt I was in all positions."

"When you saw this man pass, what position were you in?" "In a position where I could see him pass."

Remarking that the reply was unresponsive, Rowe re-stated the question to which the witness replied, "On my back."

Rowe went over various points of Dr. Kelley's testimony before Judge McElhinney, at a bail bond hearing, the apparent purpose being to develop discrepancies between that testimony and his present statements. One point was as to the distances, indicated by the witness in courtroom spaces, but not stated in terms of feet, at which he saw the man he said was Rosegrant. At the former hearing, he indicated distances of 20 feet or more; today, the interval indicated was nearer 12 feet.

The place where he saw Rosegrant, Dr. Kelley repeated, was in the east side house where he was taken after the second night's confinement, and the room had heavy curtains, but was not entirely dark.

Not Always Blindfolded.

"Were you at all times blindfolded?" he was asked. "No," he said.

"Did you at all times have goggles on?" "No."

"Were you blindfolded when the men came in your room?" "When they addressed me in my room, I was blindfolded."

"Were the men covered?" "Yes, I did not see them in my room when they were not covered."

"Did you say (at the bond hearing) that you saw them sometimes over and sometimes under your goggles?" "I probably said that."

"Did you testify that you punched holes in the goggles?" "I think so."

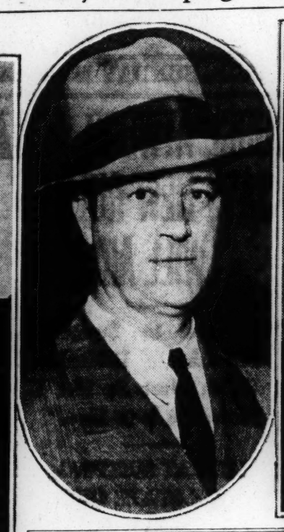
Rowe renewed the attempt to

Continued on Page 4, Column 2.

Among the Witnesses for the State at the Kelley Kidnaping Trial









—By a Post-Dispatch Staff Photographer.

LEFT to right—SARA JONES, ADOLPH FIEDLER, WILLIAM D. ORTHWEIN II AND PRESTON SULTAN.

ST. LOUIS POST-DISPATCH
Founded by JOSEPH PULITZER
Dec. 12, 1878.
TELEPHONE: MAIN 1111
Published Daily by the Pulitzer Publishing Co. Twelfth Boulevard and Olive Street
MEMBER OF THE ASSOCIATED PRESS and AUDIT BUREAU OF CIRCULATIONS
The Associated Press is exclusively entitled to the use for republication of all news dispatches credited to it or not otherwise credited in this newspaper and also the local news published herein. All rights of republication of special dispatches herein are also reserved.
Subscription Rates by Mail in Advance
(Applicable only where local dealer service is not available.)
Daily and Sunday, one year.....$10.00
Daily, without Sunday, one year..... 5.00
Sunday only, one year..... 5.00
Daily only, 50c a month; Sunday, 10c a copy.
Remit either by postal order, express money order or St. Louis exchange.
Subscription Rates by Carriers
Delivered by city carriers: Daily only, 50c a month; Sunday, 10c a copy. Delivered by out-of-town dealers: Daily only, 15c a week; Sunday, 10c a copy. Entered as second-class matter, July 17, 1878.

GENERAL REPAIRING
Any kind of work on any make of car. Estimates Without Cost or Obligation.
Modern Auto Repair Co.
4601-17 OLIVE ST. . FOrest 6500

Hess & Culbertson
OLIVE AT NINTH
BEST PLACE TO SELL YOUR OLD GOLD
Get Cash right now for your discarded Old Gold Jewelry, Silverware, Trinkets, Watch Cases & so on.
NEW HIGH PRICES BY OLD RELIABLE JEWELERS

SITUATION EXECUTIVE
Reliable, competent executive, experience in selling, advertising, credits, collections and office management; age 40; married.
BOX E-397, POST-DISPATCH.

BIG SAVING
on New
FIRST SERIES
1935
GRAHAM
SIXES AND EIGHTS
Come In—See These Bargains
ARCHER-MANN MOTOR CO.
Lindell at Sarah—Distributors—FRanklin 6400
Lowry Motor Co. 7423 Manchester
Lafayette Garage & Repair Co., Inc. 2716 Lafayette

C. E. Williams
DOUBLE Eagle Stamps MONDAY
SIXTH and FRANKLIN
See the New Fall Styles
(Only at this store)
Dr. Sawyer's Arch-fitting
NATURALIZERS
That Fit Your Feet When You're On Your Feet!
$7.50 Values $6.00
Triple COMFORT Aids:
Cushioned Heel Seat. Restful Pillow-Tred. Special Arch Support.
"EFFIE"
Fine Black or Brown Kid
Sizes 4 to 10—AAAA to C.
One of 23 Smart Fall Straps, Pumps and Ties, Including—
Sizes 2½ to 11—Widths AAAA to EEE
C. E. Williams Says: Quality Shoes for all the Family
Mail Orders Filled.
AT THIS STORE, you are served by expert shoe-fitters who realize the importance of TRUE ARCH-FITTING.

IS EYES

n for lunch. At 1:30 p. m. At-
ey Rowe resumed the cross-
mination by asking Dr. Kelley
wide the door was open
ugh which he said he saw
grant. With his hands the wit-
indicated about 18 inches.
ow wide is a door?" Rowe
d. "About three and a half
I understand. Some doors are
feet two."
hat size was this door?" "It
the usual door."
hree and a half feet?" "I don't
. I wasn't interested in its

d this man stop in front of the
" "No, he seemed to be go-
mewhere. I questioned in my
mind if he was conscious he
passed an open door."
here were the other men at
ime?" "I don't know. I could
their voices somewhere in the
e, but I couldn't tell where they

ell, you don't know what kind
place this was, a hotel, a tav-
or what?" "I thought I was
dwelling."
didn't ask you what you
ht," Rowe rejoined angrily.
secuting Attorney Anderson
the Court to admonish coun-
gainst arguing with the wit-
The Court replied, "Yes, that
rect. The State is sustained."
not arguing with him," Rowe
ted. "It's the argumentative
he has taken." There was
r discussion of whether
's remark was improper, but
ling was made and he pro-

Lying "On Top" of Bed.

at part of the bed were you
on?" "I was on top," the
s replied soberly.
re you on your back or on
tummy?" (Rowe took the last
from a discussion he previous-
had with the witness about
's report in the St. Louis Star
ich Dr. Kelley was quoted as
he was made "to lie on my
and on my tummy.")
ice I was there all day," was
itness' reply. "I have no doubt
in all positions."
hen you saw this man pass,
position were you in?" "In a
n where I could see him

narking that the reply was un-
sive, Rowe re-stated the ques-
o which the witness replied,
ny back."
e went over various points of
elley's testimony before Judge
hinney, at a bail bond hearing,
pparent purpose being to de-
discrepancies between that
ony and his present state-
One point was as to the
ces, indicated by the witness
rtroom spaces, but not stated
ms of feet, at which he saw
n he said was Rosegrant. At
rmer hearing, he indicated
ces of 20 feet or more; today,
terval indicated was nearer
t.
place where he saw Rose-
Dr. Kelley repeated, was in
st side house where he was
after the second night's con-
nt, and the room had heavy
s, but was not entirely dark.

Not Always Blindfolded.

re you at all times blindfold-
e was asked. "No," he said.
you at all times have goggles
"No."
re you blindfolded when the
ame in your room?" "When
addressed me in my room, I
lindfolded."
re the men covered?" "Yes,
not see them in my room
they were not covered."
you say (at the bond hear-
at you saw them sometimes
nd sometimes under your
?" "I probably said that."
you testify that you punched
the goggles?" "I think so."
e renewed the attempt to

nued on Page 4, Column 2.

ERAL REPAIRING
y kind of work on any make of car.
timates Without Cost or Obligation.
Modern Auto Repair Co.
01-17 OLIVE ST. FOrest 6500

ms DOUBLE Eagle Stamps MONDAY
all Styles
That Fit Your Feet When You're On Your Feet!
"EFFIE"
k or Brown Kid
10—AAAA to C.
Smart Fall Straps, Ties, Including—
Widths AAAA to EEE
for all the Family
RE, you are served by
rs who realize the im-
UE ARCH-FITTING.

CITY COP CAUGHT IN BURGLARY AT RICHMOND HEIGHTS

Patrolman W. E. Smith Arrested With Policeman's Son in Oil Company Office at 2 A. M.

'HAD A FEW DRINKS,' NOW HE'S SUSPENDED

There Was Talk of 'Pulling a Job,' He Explains, and They 'Cut Screen Out and Went on In.'

Burglary warrants against Patrolman William E. Smith, of the St. Louis police force, and Ray Kaercher, 513 North Vandeventer avenue, were issued yesterday by Justice of the Peace Werremeyer at Clayton.

Smith, in uniform, was arrested with Kaercher at 2 a. m. yesterday in the office of the Milton Oil Co., 8500 Clayton road, Richmond Heights.

Both admitted they had entered the place, bent on robbery. "Just damn foolishness," was Smith's rueful explanation as he gave details of the adventure at Richmond Heights Police Station. He and Kaercher had been drinking, he said.

They were released on $2500 bonds. Preliminary hearings are to be held Thursday before Justice Werremeyer.

Suspended After Arrest.

Smith, attached to the North Market Street Police Station until after his arrest yesterday, when he was suspended and deprived of his badge and police revolver, related that when he went off duty at 11:30 o'clock Friday night he met a friend at Broadway and Bremen avenue. They drove in the friend's automobile, he said, to Hodiamont and Easton avenues, where they met Kaercher.

"Someone had a bottle and we had a few drinks while we were driving around," Smith said. "There was talk of 'pulling a job,' and when we passed the Milton Oil Co. we decided to go in there. There was a Clayton police car up the block, and we waited until it had pulled away.

"We cut a screen out of the side window and went on in. We went through the drawers, looking for money, but there wasn't any. We went up on the balcony, and there we heard the police cars."

Kaercher's Story.

Kaercher told a similar story, adding an explanation for an electric drill which the police found outside the window. He said he had taken it from the oil company's office and put it outside, intending to pick it up on the way out.

Smith and Kaercher said the third man had no part in the burglary. He "went on about his business," they said, and made no arrangement to call for them later. They had intended to summon a taxicab to take them away.

A private watchman in Davis place, across Clayton road from the oil company, heard suspicious noises there and telephoned the police.

Smith, 31 years old, has been a policeman for nine years. He lives at 4535 Lindell boulevard, the Monticello Apartments, which are owned by members of his family. Kaercher, 34 years old, is an electrician. He is a son of Patrolman Alexander Kaercher, assigned, as was Smith, to the North Market Street District.

ALLEGHANY CORP. WILL NOT MEET INTEREST DUE MONDAY

Lack of Funds for One of Van Sweringen Bond Series—Period of Grace.

By the Associated Press.

NEW YORK, Sept. 29.—The Alleghany Corporation, leading unit in the $200,000,000 Van Sweringen railroad-holding structure, announced today it would not meet an interest payment due Monday on one of its bond series. Lack of funds was given as the reason.

The decision was said by the New York Times to have been forced by failure of a sufficient number of bondholders to approve a plan of recapitalization that would have enabled the corporation to meet interest payments through issuance of stock.

In presenting the plan to investors, O. P. Van Sweringen, president of the corporation, said it was offered to avoid danger of forced sale of the stocks through which the corporation controls the Chesapeake and Ohio, Missouri Pacific, New York, Chicago & St. Paul, Pere Marquette & Erie railroads.

Semi-annual interest will be due on Monday on $24,532,000 of the corporation's 5 per cent bonds of 1950.

There is a two months' period of grace in which payment may still be made and the situation "cured," as the term is expressed legally, but a brief announcement from the corporation did not say whether the company hoped to be able to take advantage of this respite.

MERRY'S BIG SPECIAL
(10 DAYS ONLY)
Brakes Adjusted Electrically While You Wait. 10c PER WHEEL
8 Years Specializing in Complete Brake Service
H. C. MERRY, Inc.
FR. 6771—3920 LINDELL

CAUGHT IN BURGLARY

WILLIAM E. SMITH.





RAY KAERCHER.

JUDGE ATWOOD SAYS NEW RULES WILL AID BAR

Continued From Page One.

international jurisprudence and as time goes on the World Court reports will become the treasure house of a new international law.

"The old formulas for settling disputes involving vital interests and national honor have been thrown into the scrap heap, and many States of the world have undertaken obligations of pacific settlement which were not dreamed possible a generation ago. I believe that, in this respect, the world is better prepared for the maintenance of peace than it has ever been before in human history."

Referring to the Council and the Assembly of the League of Nations, Dr. Hudson said: "If they have not always succeeded in settling the disputes brought before them, they represent a big improvement on the pre-war situation. What would we not have given for such agencies in 1914?"

Succeeds President Barrett.

Judge Atwood, who will retire from the bench at the end of the year, succeeds former Attorney-General Jesse W. Barrett as president of the bar association.

James E. King of St. Louis and James A. Potter of Jefferson City were elected treasurer and secretary, respectively. Vice-presidents were elected in three of the nine districts of the State. They were: Samuel A. Liberman, St. Louis, first district; R. L. Motley, Bowling Green, second district, and Grover C. James, Joplin, third district.

Plans for Co-ordination.

Plans for co-ordination of the country's 1400 bar associations to further the five-point program of the national association were outlined by Scott M. Loftin of Jacksonville, Fla., president of the American Bar Association.

An organized bar, asserting its leadership in national life, he said, was necessary to counteract political, economic and social ills. The five-point program, he stated, was for strict enforcement of criminal laws, better methods of selecting judges, raising standards of admission to the bar, exaction of professional standards of ethics and elimination of unauthorized practice of the law.

Apathy of the public, Loftin declared, constituted one of the greatest problems in criminal law enforcement. If general respect for law was not increased, he said, a new form of government, more efficient in enforcing observance and less concerned with personal liberties, might be established.

"There will always be work for the conscientious lawyer in defending the generality of public rights, particularly in times when the public is rushing toward what seems a precipice," Henry Upson Sims of Alabama, former president of the American Bar Association, said in an address on "The Future of the Lawyer."

Five St. Louis Attorneys on Bar Character Committee.

Five St. Louis attorneys were appointed yesterday to serve as members of a Character Committee of the State Board of Law Examiners for St. Louis and St. Louis County. It will be the duty of the committee, under rules recently adopted by the Missouri Supreme Court, to investigate the character of applicants for admission to the bar from St. Louis and St. Louis County and to report results of the investigations to the Examiners' Board.

The committee members are Arnold Just, John S. Marsalek, Hugo Monnig, William O'Herin and Frank E. Williams.

EIGHT INDICTED IN CHICAGO BUS STRIKE KILLING

President of Local Union One of Those Accused in Fatal Beating of Dispatcher.

By the Associated Press.

CHICAGO, Sept. 29.—Murder indictments against eight men, one of them president of a local bus drivers' union, today followed the violence which has marked the six weeks' old strike of motor bus drivers.

First Assistant State's Attorney Crowley said the State would ask for a quick trial and the maximum punishment for those indicted, all in connection with the death of James Kelly, a bus dispatcher.

The grand jury sat an extra day to hear details of the fatal beating and shooting of Kelly Wednesday by a group of five men as he was going home on a street car.

Police arrested nine men, but one was cleared. The officers said they had confessions from several of the other suspects, including three alleged to have participated in the attack and another said to have hired them.

Names of Indicted.

Those indicted were Ralph Stoltzmann, 35 years old, union president; Earl Renner, 40, named by police as the go-between; Albert Sample, 39, who police said confessed firing two shots into Kelly's body; William Semple, 42, his brother; John Bretschneider, 46, an alleged slugger; Edward Nacki, 34, arrested near the scene of the attack and an alleged slugger; Joseph White, a street car company employe who police say is a fugitive, and John Lefevour, 34, also a street car company employe.

Kelly died within 24 hours after the attack, his death following by a few hours that of a woman who had been struck two hours before she died by a steel pellet thrown through the window of a bus. A Coroner's jury attributed her death to natural causes. The physician at the hotel where she resided said he thought the blow on the head induced a fatal heart attack.

Police said confessions made to them by Renner, Semple, Nacki and Bretschneider disclosed that the terrorism during the strike had been paid for by a union officer. They said Renner named Stoltzmann as the man who on two occasions had given him $200 to be used in hiring sluggers to attack bus drivers and damage bus company property. He admitted further, they said, that he had hired several men on various occasions, paying them $10 each for a night's work, and that he confessed hiring the men who assaulted Kelly.

Denies Giving Money.

Stoltzmann denied he ever gave Renner any money or ever had seen Renner before. He said he did not handle the union's funds.

Semple was arrested, along with Nacki, not far from the scene of the assault. Police who arrested Semple said they saw him throw away a pistol which had been fired twice and was still warm. Semple later confessed the shooting, police said, and named Renner as the man who had hired him.

The strike was called Aug. 16 by local No. 1022 of the Amalgamated Association of Electric Street Railway and Motor Coach Employes, of which Stoltzmann is president.

Since that time, representatives of the Chicago Motor Coach Co. argued in getting an injunction against the union two weeks ago, there have been hundreds of individual acts of violence and injuries caused to approximately 400 persons. The drivers' union has since sought to dissolve the injunction, which bars them from interfering with the regular operation of the busses. Decision on this plea is expected next week.

WOMAN WITNESS KEPT SECRET IN LINDBERGH CASE

Continued From Page One.

plied: "I don't know whether he will."

Foley said, however, he would request in Bronx County Court next Wednesday that a special panel of 200 veniremen be selected from which to pick a jury of 12 men. By a special panel he said he meant a group of men who have indicated they have no objection to capital punishment.

"The prosecutor's office will be ready for the actual trial any day after Wednesday, by which time our trial papers will be complete," he added. He said the trial would start the second week of October.

"Since 95 out of 100 men already have formed opinions on the case because of the wide publicity," Foley said, "we probably will have to ask for even more prospective jurors than the 200."

There have been no "John Doe" indictments voted in the extortion case for possible accomplices, Foley said. He expressed doubt that an indictment under the Sullivan anti-firearms bill would be returned against Hauptmann, in whose garage a small, loaded automatic was found. Hauptmann has no pistol permit. Ballistics experts are testing the weapon.

Close Watch on Hauptmann.

While Foley prepared for the extortion trial and New Jersey officials pressed their search for evidence against Hauptmann in the actual kidnaping, the prisoner sat quietly in his cell.

Sheriff John J. Hanley examined the cell carefully because of the finding there yesterday of a stolen spoon, one piece of which Hauptmann had fashioned into a sharp instrument.

Guards—changed every 30 minutes—have been instructed to watch the prisoner closely to prevent any suicide attempt. All articles with which Hauptmann might injure himself have been removed from the cell, and his meals are served with paper forks, spoons and plates.

Questioning of friends and acquaintances of the suspect progressed at the District Attorney's office. Hans Kloppenburg, who was included in several group photographs with Hauptmann on outings in 1932, returned for further examination.

"Because he was closer to Hauptmann than anyone yet produced, we are questioning him at great length," Foley said. Kloppenburg was allowed to go to his home after five hours of questioning yesterday.

"If I thought Kloppenburg had any part in the crime," Foley said, "I wouldn't let him go home."

Notebook Being Studied.

Officials studied a notebook found in Hauptmann's pocket, although the District Attorney would not discuss its contents. The book, he explained, was not a diary of continuous events.

The search for further clews in Hauptmann's home shifted to the cellar because of rain. A basement storeroom with a concrete floor over which rough boards had been laid, and cabinets lining the walls were examined.

Detective Lewis Bornmann of the New Jersey State police left the Hauptmann house carrying four short strips of wood and two boards about five feet in length, which he said had been taken from a closet in the home. He also carried a square package wrapped in newspapers. He said nothing important was in the package.

Col. Lindbergh, who disquised himself in viewing Hauptmann Thursday, was reported to be passing the weekend at Englewood, N. J.

Attorney Fawcett said defense investigators had "located a number of material witnesses in New York State, and they have made affidavits extremely helpful to the defendant." He said he was studying the qualifications of pathologists, handwriting and fingerprint experts, with a view to calling some of them as defense witnesses. Fawcett has indicated he will challenge identification of the ransom notes as having been written by Hauptmann.

Detective Obtains Key to Isidore Fisch's Safe Deposit Box.

(Copyright, 1934.)

By the Associated Press.

LEIPZIG, Germany, Sept. 29. — A key presumably for a safe deposit box in New York used by Isidore Fisch, the man who Bruno Richard Hauptmann said gave him the Lindbergh ransom money, was obtained tonight by Detective Arthur Johnson of New York. The key was surrendered to the detective by Hanna Fisch, sister of the late Isidor.

The officer also obtained a contract note belonging to Isidore, involving a transaction in Long Island real estate, and Isidore's bank book, which showed that at the time of his death here last March Hauptmann's friend had less than $100 on deposit.

The officer also was given some letters written by Isidore when he was in the United States to his brother, Pinkus, whom Johnson questioned for some time today.

Johnson was at Leipzig police headquarters until 10 p. m. He questioned Mrs. Pinkus Fisch and Hanna Fisch separately.

"I shall question Pinkus Fisch again," Johnson said. I cannot tell now how long I shall remain in Leipzig."

He refused to discuss his conversation with Pinkus Fisch.

Relatives of Isidore Fisch have said he "died poor and in debt, hence he could not have possessed the Lindbergh ransom money."

New Law Prevents Surprise Alibi Defenses in New Jersey.

By the Associated Press.

TRENTON, N. J., Sept. 29.— An alibi defense for Bruno Richard Hauptmann will be difficult in New Jersey, due to a law passed by the legislature last April. The law is designed to prevent defendants from esacping conviction by advancing unexpected alibis at their trials, giving the prosecution no time to check them. It provides that the defendant shall, on the demand of the prosecutor, be required to furnish a written bill of particulars "stating the specific place or places at which the defendant claims to have been at the time of the alleged offense, and the names and addresses of the witnesses relied to establish such alibi."

TERMS AS LOW AS 50c A WEEK
$3.50
Years of comfort and satisfaction are assured you with this white or yellow gold-filled mounting. Fitted with the famous Pearloid Pads.
Pay as Little as 50c Down
ST. LOUIS' GREATEST CREDIT JEWELERS
ARONBERG'S
N.W. COR. 6th and St. Charles

City Gay With Decorations For Veiled Prophet Parade

20 Floats, Recalling Great Adventurers, to Be Drawn Over Five-Mile Route Tuesday Night.

A city gay with purple and gold bunting is prepared for the fifty-fifth annual parade and ball of the Veiled Prophet. The parade will be held Tuesday night, and the ball the following night at the Coliseum.

In the parade 20 illuminated floats, recalling the exploits of great adventurers, will be drawn over a five-mile route through the central and downtown portions of the city.

As in other years, the parade will start at Ranken and Laclede avenues at 7 p. m. The route will be over Laclede avenue, Sarah street, Olive, Jefferson, Washington, Broadway, returning on Olive, Jefferson and Laclede. Twenty minutes, it is estimated, will be required for the parade to pass a given point. Its return to the Prophet's den at Ranken and Laclede is scheduled for 9:50 o'clock. A detailed schedule for the parade appears in an adjoining column.

First Float to Announce Theme.

Mounted police will clear a path for the floats through the crowds which customarily line the route. First in line will be the float announcing the theme "Great Adventurers," and then will come the guard of honor for the Prophet, masked and wearing elaborate court costumes. The Veiled Prophet rides at the head of the procession of floats.

Pages of history will come to life as each float appears in view. In the order of their appearance, the floats will represent: Noah, Richard the Lion Hearted, Marco Polo, Columbus, Ponce de Leon, Balboa, Cortez, and Montezuma, Magellan, Sir Francis Drake, Henry Hudson, Oliver Cromwell, Capt. Kidd, Daniel Boone, Napoleon, Sam Houston, Buffalo Bill, Stanley and Livingstone, Admiral Peary, and William Beebe, the last the only living adventurer in the list.

Eleven bands of 15 musicians each will be scattered throughout the line of march, with a larger band before the float of the Veiled Prophet.

To Clear Route at 5 P. M.

Streets along the route will be cleared of parked cars at 5 p. m. and all traffic in the parade area will be halted 10 minutes before the procession is due.

Many are expected to come from other cities to view the spectacle.

ROUTE AND TIMETABLE FOR THE VEILED PROPHET'S PARADE TUESDAY NIGHT

The route and schedule for the Veiled Prophet's parade Tuesday night follows:

7:00 p. m.—Ranken and Laclede.
7:05 p. m.—Grand and Laclede.
7:20—Sarah and Laclede.
7:35—Sarah and Olive.
7:55—Grand and Olive.
8:20—Jefferson and Olive.
8:25—Jefferson and Washington.
8:35—Eighteenth and Washington.
8:45—Twelfth and Washington.
8:55—Broadway and Washington.
9:00—Broadway and Olive.
9:10—Twelfth and Olive.
9:20—Eighteenth and Olive.
9:30—Jefferson and Olive
9:35—Jefferson and Laclede.
9:50—Ranken and Laclede.

Special excursion rates have been offered by the railroads.

At the ball Wednesday night the Veiled Prophet will choose his Queen of Love and Beauty to succeed Miss Jane Alva Johnson, who retires, after a year as the honorary queen of St. Louis society.

Coliseum Decorated.

The Coliseum has been draped in white and silver in preparation for the ball, with purple draped boxes for the former Queens, and touches of gold and black. A pointed arch is the central feature of the setting. Above it, two great lances support a canopy under which the Prophet's throne is placed. A colonnade of gold columns and arches of varicolored stones is on either side.

Those invited to the ball will be required to wear formal dress. Fotment that is taken to mean a white vest and tie with at least a dinner jacket, although swallow tail coats are preferred. Those in the gallery may dress as they please.

After the ball there will be a supper at Hotel Jefferson in honor of the new Queen. Her identity is kept secret until she makes her appearance at the ball.

MAN CROSSING IN MIDDLE OF BLOCK KILLED BY AUTO

John Moriarity, 5208 Theodosia, Dies on Way to Hospital After Easton Avenue Accident.

John Moriarity, 5208 Theodosia avenue, was killed last night when struck by an automobile as he was crossing Easton avenue in the 5300 block.

Moriarity, who was 55 years old, died of a fractured skull on the way to City Hospital. He was a laborer for the Public Service Co. His Body was identified at the Morgue by a friend, Harry Wade, 5213A Easton avenue.

The driver of the automobile said he was Edward Patterson, a clerk, of 8110 Springdale avenue, St. Louis County. Patterson, who was driving east in Easton avenue, said Moriarity was attempting to cross the street in the middle of the block and had halted near the center of the street to permit traffic to go by. Patterson swerved, he said, to avoid striking him, but the left side of his car knocked Moriarity down.

Unidentified Man Seriously Hurt When Hit by Auto.

An unidentified man, about 30 years old, was seriously injured when struck by an automobile on Oakland avenue about 100 feet east of Macklind avenue last night. At City Hospital he was found to have a skull injury.

The man was attempting to cross Oakland avenue when he was struck by an automobile driven east on Oakland by Marion Scott, a Negro butler, 7799 St. Albans avenue, Richmond Heights.

Stanley Malone, 23 years old, suffered a skull injury last night when his automobile, southbound on Broadway, turned west into Pine street and collided with an eastbound street car which had stopped at the intersection. He was taken to City Hospital. Malone, a truck driver, lives in the 1500 block of North Fifteenth street. Joseph Abramczyk, 20, of 1426 Monroe street, who was riding with him, suffered an injury on the right knee. Four others in the automobile sustained minor injuries.

Man, 62, Mysteriously Slugged.

Louis Passen, 62-year-old tailor, was treated at City Hospital last night for scalp lacerations suffered when, he told police, two young men slugged him at the corner of Hamilton avenue and Hamilton terrace as he was returning home from his shop at 1341 Hamilton. He was not robbed and could give no reason for the attack.

KILLED BY TRAIN



MISS HELEN O. COYNE.

WOMAN RIDER STRUCK BY TRAIN AND KILLED

Webster Groves Telephone Operator Loses Life Near Ironton, Mo.

Miss Helen O. Coyne, 19 years old, of Webster Groves, was killed on horseback at 11:30 o'clock yesterday morning when a southbound Missouri Pacific passenger train struck her at a grade crossing two miles north of Ironton, Mo.

Two young women with whom she worked as an operator for the Southwestern Belle Telephone Co., accompanied her for a ride on horses rented at a resort at which they were spending their vacation. They said Miss Coyne's horse reared as the engine approached and became unmanageable.

The train stopped and took the body to Ironton.

Miss Coyne was the daughter of Thomas F. Coyne, a tailor, and resided with her parents at 612 Clark avenue.

Her sister, Miss Elizabeth Coyne, was drowned three years ago when she stepped into a deep hole in the Meramec River.

YOUTH SHOT DOWN ON HARRISBURG STREET

Crowd Surrounds Building Into Which Assailant Flees—Police Defer Arrest.

Special to the Post-Dispatch.

HARRISBURG, Ill., Sept. 29. — Harry Newkirk, 19-year-old son of a coal miner, was shot and seriously wounded as he stood on a street corner tonight.

Police said his assailant was Norman Tavender, 24, a United Mine worker. Tavender was said to have fled into a nearby bank building after the shooting. A crowd of several hundred persons gathered about the building, jamming all entrances. Police, fearing violence, indicated they would not attempt to arrest Tavender until the crowd had dispersed. They were confident he could not escape from the building.

Witnesses said Tavender walked up to Newkirk and shot him without warning. The bullet struck the youth in the head.

RAINFALL HERE IN SEPTEMBER 2.40 INCHES ABOVE NORMAL

Total 5.86 for Wettest Month Since May, 1933; Temperature Averages 67.5 Degrees.

A wet September followed the three months of heat and drouth that gave St. Louis a record-breaking summer. Rain fell on 15 days of the month and totaled 5.86 inches, more than had fallen in any month since May, 1933.

The average temperature for the month was 67.5 degrees, three degrees cooler than normal. Temperatures were high enough, however, to enable vegetation to take full advantage of the moist soil conditions, and trees and gardens made a good recovery.

The rains of September were chiefly the steady, soaking sort. Precipitation during the month was 2.40 inches more than normal. The Mississippi continued at low stage, the average for the month being .5 of a foot, compared with a normal of 9 feet.

Mrs. McAdoo Has Leg Fracture.

HOLLYWOOD, Sept. 29.—Mrs. Eleanor Wilson McAdoo, divorced wife of Senator William G. McAdoo and daughter of Woodrow Wilson, is confined to her apartment here with a fractured leg. She suffered the injury recently in jumping from one rock to another in Palm Canyon.

Used Washing Machine Parts
WRINGER ROLLS
50c—75c
WASH MACHINE PARTS & SALES CO.
LAclede 6266 4119 Gravois
Open Tuesday and Friday Till 8:30 P. M.

SWEEPING PRICE REDUCTIONS ON PLUMBING



$98 Built-In Bath Outfit $73.50
Beautiful, modern fixtures of finest A-1 quality in gleaming white porcelain enamel, consisting of built-in tub, pedestal lavatory, and complete toilet outfit, with all faucets and fittings.



Hot Air Furnace
As low as a Furnace of this high quality can possibly be sold. It is an easy firing, economical pipe Furnace that will comfortably heat the average small house. Larger sizes proportionately low priced..... $39.95

Light Furnace Fires With Gas
No paper or wood necessary; merely place the gas burner in the ash pit directly beneath the coal or coke and light the gas. Remove the burner when the fire is started. Complete with long tubing for gas connection..... $1.29

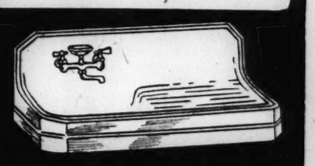
Automatic Water Pan Filler
Proper humidity is important to good health. Now you can be sure of water in the furnace pan at all times, filled automatically with this simple apparatus which is easily installed..... $1.98



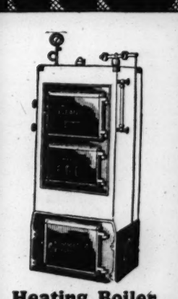
$3.75 Combination Sink Faucet
Chromium-plated swing-spout mixing Faucet in a beautiful, modern design..... $2.68



$49.50 Bath-Room Outfit.. $39.95
Finest A-1 quality, guaranteed in every respect. This complete outfit, consists of white porcelain enamel tub, lavatory and toilet outfit, complete with faucets and all fittings.



$19.95 Colonial Apron Sink... $12.95
Finest quality, fully guaranteed, extra heavy white porcelain enameled 42-inch Sink with wide, deep, roomy basin and wide apron all around. Right or left hand drainboard. Sink only, less fittings.



Heating Boiler
Steam or Hot Water
New type square jacketed. Economical coal consumption. An efficient, dependable heating plant. Suitable for the average small home..... $67.45

Radiator Shields
Sheet metal, beautiful grained walnut finish. Sizes to fit all radiators, priced up from..... 49c

30-Gallon Tank
Heavily galvanized hot-water boiler. Full standard working pressure guaranteed..... $6.95



White Toilet Seat
Sturdy, unbreakable Seats with sprayed celluloid finish. Chrome-plated bar hinges..... $1.97
Oak or Mahogany Finished Seat..... $1.67

CONVENIENT TERMS
...under the new Government-sponsored loan plan. No down payment — no red tape. We will arrange everything for you including the loan application.

Central HARDWARE CO.
3 STORES
DOWNTOWN 811 N. 6th St. CEntral 4400
SOUTH SIDE 1616 South Kingshighway GRand 9400
WELLSTON 6301 Easton EVergreen 8200

HALF MILLION HIKE IN LAKE OF OZARKS TAX ASSESSMENT

Union Electric Objects to Valuation of Submerged Land in One County; Figure on Six Raised.

FIVE COUNTIES GAIN, LOSS FOR ANOTHER

Commission Recommends Uniform $56 an Acre for All 60,403 Acres and This Is Adopted.

JEFFERSON CITY, Sept. 29.—A request by the Union Electric Light & Power Co. of St. Louis for review of alleged excessive assessments by Benton county of a portion of the land submerged by the impounding reservoir formed by the company's Bagnell hydro-electric power dam, has resulted in an increase of $514,083, or 18 per cent, in the assessed valuation of all such submerged land in six Missouri counties for 1934 taxes.

The State Board of Equalization today announced it had fixed the assessed valuation of the 60,463 acres submerged by the impounding reservoir, known as the Lake of the Ozarks, at $3,385,928, for 1934 taxation. This is an increase of $514,083 over the aggregate of $2,871,845 which had been fixed by the local assessors in the six counties.

Union Electric Asks for Review.

When the reports of the local county assessors on valuation of the submerged land, for 1934 taxes, were submitted along with assessments of other lands in their counties, they were approved by the State Board of Equalization. Subsequently the Union Electric asked for a review of the Benton County assessment of $999,250 for 15,457 submerged acres, which was at the rate of $64.64 an acre.

The Union Electric was represented at the review hearing by James P. Aylward of Kansas City, then chairman of the Jackson County Democratic Committee and now chairman of the Democratic State Committee. Aylward is prominent in the Pendergast Democratic organization of Kansas City.

Assessments which had been reported by other counties in which land is submerged by the impounding reservoir were: Miller County, 2455 acres, $71,665, or $29.19 an acre; Camden County, 32,313 acres, $1,357,100, or $42 an acre; Morgan County, 9913 acres, $436,260, or $44 an acre; St. Clair County, 135 acres, $2610, or $19.33 an acre; Henry County, 190 acres, $4960, or $26.10 an acre.

After the review hearing by the State Board of Equalization, the State Tax Commission, which is a fact-finding body for the State Board of Equalization, on its own motion ordered a review of the assessments of the submerged land in all of the six counties.

For Uniform Assessment.

As a result of this review the Tax Commission recommended a uniform assessment of $56 an acre for all of the 60,463 acres of submerged land in the six counties, or a total assessed valuation of $3,385,928. This recommendation was adopted by the Board of Equalization, which includes Gov. Park, Secretary of State Dwight Brown, State Auditor Forrest Smith, State Treasurer R. R. Nacy and Attorney General Roy McKittrick.

Under this order Benton County, which was the cause of the Union Electric's request for a review, loses $133,658 from the $999,250 assessment made by its assessor for 1934 taxes, but actually gains over its assessment of the submerged land for 1933 taxes, which was $42 an acre or $649,194 for the 15,457 acres.

Gains by Five Counties.

Gains in assessed valuations by other counties, as a result of the State board's order, were: Miller, $65,815; Camden, $452,428; Morgan, $118,868; St. Clair, $4950 and Henry, $5680.

The Tax Commission has no figures available on the additional taxes which must be paid by Union Electric, as a result of the order, due to varying total tax rates in the six counties.

The dam on the Osage River near Bagnell, was not included in these assessment figures. The dam proper is assessed locally in Miller County. This local assessment of the dam does not include the electric generating equipment, which is a part of a $30,617,648 assessment against Union Electric by the State Board of Equalization, for 1934 taxes, on that part of its property necessary in the production and distribution of electric current.

Mine Closed Two Years to Open.

Special to the Post-Dispatch.

WEST FRANKFORT, Ill., Sept. 29.—Officials of Old Ben Coal Corporation today announced that mine No. 14 at Buckner will resume operations next week. The mine, idle more than two years, employs about 400. Although only about 200 men were left in the Buckner union after the local "went Progressive" two years ago, Fern Evett, president of the United Mine Workers subdistrict here, said there will be "nine men for every job." Although Buckner is a Progressive stronghold, union officials anticipate no trouble.

Slain Detroit Child's Schoolmates Bearing Coffin



—Associated Press Photo.

FUNERAL services for Lillian Gallaher, 11-year-old trunk murder victim, were held Friday at St. Dominic's Church in Detroit. Eight of her schoolmates carried her coffin from the church. Lillian was killed as she solicited funds for her church and school. A warrant charging first degree murder has been issued for M. W. Goodrich, 26, a trap drummer, who is sought.

CROSS EXAMINATION FAILS TO SHAKE DR. KELLEY'S STORY

(Continued from Page 2.)

show that Dr. Kelley previously had said he could not recognize or identify any of his captors. In reply to such a question, as to a statement about Rosegrant after Dr. Kelley first saw him in a shadow box, the witness replied:

"I don't remember saying anything of that kind. Whatever I said was on advice of counsel. This advice was that I should not identify anybody except under oath or before a grand jury."

"Who advised you in that manner?"

"William Baer."

Asked whether the man whom he saw outside his door, who he says was Rosegrant, was smooth-shaven, Dr. Kelley said the man did not have a mustache, and that he so testified before.

Again Rowe attempted to draw from the witness an admission that he said he could identify none of the kidnapers. Dr. Kelley said he had not, so far as he could remember, but called attention to the fact that the kidnaping was more than three years ago and added: "I was asked innumerable questions and I have no idea what I may have answered."

"Weren't you asked in the bail hearing if you could identify anyone, and didn't you say, 'I refuse to answer?'" "That was not asked."

"Weren't you asked if you could identify Rosegrant and didn't you object to the question?" "Yes."

"Didn't you testify in deposition, 'I say that if I have been asked questions by persons I consider it is none of their business, I may give any answer, ambiguous or otherwise?'" "Yes, that was my answer."

"Did Mr. Rogers of the Post-Dispatch pay any money in your presence to these men?" Prosecuting Attorney Anderson demanded "What men?" Rowe replied, "When he was released," and the witness replied, "When I saw Mr. Rogers there, nobody was about. It was all desolate."

"Did you pay any money?" "Yes. They took my pocketbook from me with more than $100 in it. I got back everything but the money. I presume that was kept for my board."

"In that statement you said you could not identify anyone, didn't you?" "If it is in the statement, I said it on advice of counsel."

"Well, you were talking to the officers of the law, were you not?" "Yes."

"And the lawyer who gave you that advice is now dead?" "Yes, I believe he is; William Baer was the name, and I recall reading about his death."

Told to Do What Rogers Said.

"Why didn't you go direct to your home following your release?" Rowe demanded. "I was in John Rogers' car and he said he was taking me to his house. I had not commandeered that car. I asked him to take me home, but he said he would take me to his house. I had been told to do whatever he said."

"What did you discuss on the way back?" "One thing that interested me, how the release could have been accomplished without ransom."

"John Rogers told you there had been no ransom?" "Yes."

"Now the first time you mentioned picking holes in the tape of the goggles was before the grand jury here in St. Louis County, wasn't it?" "Yes."

"Did anyone suggest that to you?" "No," was the emphatic reply, "I had been waiting for the moment for three years."

"And why did you not tell about the holes before?" "My lawyer advised me to say nothing that would force me to identify anybody, except before a grand jury under oath."

"If you could have made an identification, why did you not report it to the police?" "Because the men were not under arrest. I told them I would gladly and willingly do so if the men were under arrest. I'm not a peace officer, I'm a doctor of medicine."

"Did you withhold any information which would have assisted in making an arrest?" "No; I withheld any information I had as to identification."

"Did you get counsel for the reason you were of the opinion you might incriminate yourself?" Rowe inquired. "I got counsel to know how far I could talk," Dr. Kelley replied. "Incrimination never entered my head," he added.

Never Met Karch.

Replying to questions which skipped from one phase of the case to another, Dr. Kelley said he had not met the late Attorney Karch at any time; that he did not know whether anyone representing the McBride estate paid Karch a $12,000 fee; that he did not witness any such payment in Samuel W. Fordyce's law office, and in fact was never in Fordyce's office; that Fordyce was a friend whom he met frequently, but not his legal adviser; and that in his consultation with Attorney Baer, "I wished to be advised as to my conduct in respect to this kidnaping."

There were questions about the McBride family, of which Mrs. Kelley is a member, and Dr. Kelley said he could not say how many heirs there were to the McBride estate. A moment later, he was asked whether the Negro Johnson, (since murdered) had not told him of the changes in Johnson's cabin which he described. He answered this in the affirmative. He identified the photograph made of him by the Post-Dispatch on the day of his return, wearing the goggles given him by his captors, which he kept in his raincoat.

Redirect Examination.

Re-direct examination of Dr. Kelley, conducted by Anderson, was brief. The prosecutor's first question: "Why did you not identify anybody before this time?" was withdrawn, on objection by the defense.

"When was the first time you told anybody that you identified Rosegrant?" asked Anderson.

"I told it many times after I testified before the grand jury," Dr. Kelley said, "because I thought I could."

"Did you act on advice of counsel?" This question was withdrawn after an objection.

"When you saw Rosegrant in the shadow box, did you identify him?" the witness was asked.

"In my own mind, yes."

"Were you sure?" An objection was sustained, but Dr. Kelly's reply "Yes," was uttered before the objection.

The final matter of questioning was about photographs of Dr. Kelley wearing the goggles, and it developed that more than one such picture was taken.

The defense did not choose to renew the cross-examination, and Dr. Kelley was excused at 2:40.

THIRTY-FIFTH DIVISION ELECTION

Col. Frank Barr Chosen President of Association.

JOPLIN, Mo., Sept. 29.—Col. Frank Barr of Wichita, Kan., was elected president of the Thirty-fifth Division Association and Emporia, Kan., was selected as the 1935 convention city at the closing business session of the annual reunion today.

Other officers named are Gen. W. A. Raupp of Pierce City, Mo.; Col. Fred Fitzpatrick of Salina, Kan.; Michael C. Sullivan of Kansas City, and Charles Brown of Martin, Kan., vice-presidents; J. C. Hoehle of Wichita, Kan., secretary; Frank Powers of Jefferson City, assistant secretary; Rolf Raynor of Columbia, sergeant-at-arms, and the Rev. Earl Blackman of Kansas City, re-elected chaplain. They voted for immediate cash payment of the bonus.

ROSEGRANT COUNSEL WON'T TALK ABOUT PRIVATE SUBPENAS

Declines to Make Public the Names of Persons He Is Calling as Witnesses.

Thomas J. Rowe, Jr., counsel for Angelo Rosegrant, on trial for the kidnaping of Dr. Kelley, declined yesterday to make public the names of witnesses for the defense who are being subpenaed by private process servers.

It is understood the defense plans to present about 60 witnesses. The Sheriff's office, at Rowe's request, has subpenaed 19.

Those served by the Sheriff's Office are Sheriff Deuser and former Sheriff Alfred G. Lill; Deputy Sheriffs Willman, Newbold and Litzinger; Chief of Police Gerk, now on furlough, preparatory to retirement; Police Capt. Kaiser, formerly Chief of Detectives; Police Capt. Coakley, Detective Lieut. Leonard Murphy, Detective Sergt. Kenneth McGuire, Detectives Ising, Detert, and Hale; R. D. FitzGibbon, attorney for the estate of the late William Cullen McBride, father-in-law of Dr. Kelley; E. R. Christman, treasurer of the Silurian Oil Co., in which the McBride estate has large holdings; Ben Reese, city editor of the Post-Dispatch, and John T. Rogers, E. Roy Alexander and Alvin H. Goldstein, of the Post-Dispatch news staff.

MEXICO'S PALACE OF THE ARTS

$10,000,000 Building Completed and Opened After 28 Years.

By the Associated Press.

MEXICO, D. F., Sept. 29.—The National Palace of Fine Arts, completed 28 years after construction was started, was inaugurated today by President Abelardo Rodriguez.

Work on the building, begun in 1906, was interrupted several times by revolutionary disorders and lack of funds. Constructed of Italian marble, the structuce cost nearly $10,000,000. Its main hall will seat 2500 persons, and there are numerous smaller rooms.

Shepard Judge Offers to Withdraw.

By the Associated Press.

KANSAS CITY, Kan., Sept. 29.—United States District Judge John C. Pollock, in a letter to S. S. Alexander, United States Attorney for Kansas, today agreed to withdraw as presiding judge in the second murder trial of Maj. Charles A. Shepard if Alexander in person, or by letter, made such a request. Alexander, two days ago, in Topeka, filed an affidavit asking that the jurist be disqualified as trial judge because of alleged prejudice in favor of the defendant.

Dies of Football Injuries.

By the Associated Press.

WACO, Tex., Sept. 29.—Edwin Thiele, 17-year-old captain of the Valley Mills High School football team, died tonight from injuries thought to have been suffered yesterday in a game between Valley Mills and Lorena. Thiele fell unconscious on the field while a play was in progress. His skull was fractured, physicians said.

Woman Tears Up $1500.

SPRINGFIELD, Mo., Sept. 29.—Postal clerks and bankers here have completed a jigsaw puzzle worth $1500. About a week ago a woman appeared at the postoffice with a bag of paper money worth that amount. She had torn the currency into fragments and hidden the pieces because she was afraid of thieves.

$18

Tickets Good in All Classes of Equipment.

Follow the Flag WABASH

WABASH TO DETROIT AND RETURN

MONDAY, OCT. 1

Leave Union Station, 9:02 a. m. and 6:28 p. m.
Delmar Blvd. Station, 9:17 a. m. and 6:43 p. m.

Return Limit 10 Days

ROSEGRANT JURY USES SCHOOL GYMNASIUM

Pleased at Extra Supply of Blankets for Beds in Courtroom.

Members of the jury trying Angelo Rosegrant for the kidnaping of Dr. I. D. Kelley, locked up since the taking of testimony began Thursday, were escorted last night to the Clayton High School gymnasium and took advantage of the opportunity to make use of the shower baths.

The jurors will have the use of the gymnasium again today. No arrangements have been made for any of them to attend church.

Accompanied by bailiffs, the jurors took a long walk through Clayton streets before dinner last night. On their return to the Courthouse they were pleased to find that the county had provided more new blankets and towels for them.

The jurors sleep on iron cots which are arranged in the courtroom. It was apparent from their comments last night that there had been a shortage of blankets the night before.

Card games, played on the counsel and press tables, help while away idle time, and the jurors are provided with the comic sections of newspapers, other parts of the papers being forbidden.

Judge Nolte Tries to Keep Proceedings Moving Briskly.

Judge Nolte's courtroom at Clayton was again jammed yesterday when the sixth day of the Kelley kidnaping trial began, but the crowd thinned out during the afternoon session, and there was standing room. Among the spectators were a few boys and girls of grade chool age. Some of those who had seats did not give them up during the luncheon recess, but ate lunches they had taken with them.

Rosegrant, suffering from a heavy cold, used his handkerchief frequently. He followed Dr. Kelley's testimony intently, conferring occasionally with Clay Rogers, defense counsel from Kansas City. During the cross-examination of Dr. Kelley, Rosegrant idly drew scrolls on a pad of paper.

In recess periods the ceiling fans and an exhaust fan were turned on the freshen the air in the crowded courtroom.

Judge Nolte was impatient of delay and sought to keep the proceedings moving. When attorneys stopped questioning witnesses to confer, he hastened them with the comment: "The Court is waiting." The Judge also made it a point to admonish witnesses to give direct answers.

Laughter in the courtroom followed Dr. Kelley's testimony that the kidnapers retained $100 they found in his purse" to pay for his board." Judge Nolte instructed the bailiffs to eject any spectator guilty of laughing in the remaining sessions. "This is a serious business," the Court said.

Winter Courses at Y. W. C. A.

Commercial and household training will be offered free to unemployed girls who have completed their schooling, each Wednesday throughout the winter at the Y. W. C. A., 1411 Locust street. Music, art, handicraft, dramatics, dancing and swimming will also be taught, beginning Oct. 3.

HAY AND NOLTE ARGUE USE OF LIQUOR TAXES

Counselor Presents Plans to Mayor as Comptroller Gives His to Aldermen.

Comptroller Nolte and City Counselor Hay engaged in a debate of prepared statements yesterday over a proposal made by Hay Thursday for use of liquor excise taxes to support part of the $16,100,000 issue of improvement bonds voted last May.

Hay's fiscal program, which was adopted by Mayor Dickmann, suggested deferring issuance of the remainder of the bond issue, but urged immediate issuance of some of the bonds in order to provide employment this winter and retain the city's right to $5,291,000 in PWA grants. It advocated increase of the merchants' and manufacturers' license tax to provide money to support refunding bonds which the city has been considering issuing next year to replace old bonds maturing.

While Hay was making his recommendation to the Mayor, Nolte was sending a report to the Board of Aldermen, in which he insisted the liquor taxes should go into the sinking fund to support the refunding bonds.

Recalls His Suggestions.

In his statement yesterday the Comptroller recalled that it was at his suggestion the liquor ordinance set liquor revenue aside for the sinking fund.

"If we are to have new bond issues, we should have new sources of income to support them," Nolte declared. "Refunding necessitates revenue to maintain a sinking fund for the refunding bonds and pay interest thereon. If a refunding plan is finally adopted, it certainly is sound fiscal policy to pay interest and principal of existing debt to the fullest extent of our present income for debt service, and refund only those bonds on which we cannot meet the principal payments."

Nolte pointed out that he is responsible to the people, under the charter, for the safeguarding the city's credit. The City Counselor, he went on, is responsible to the Mayor and has no responsibility in determining financial policies. "I would be reluctant," the Comptroller added, "to issue this statement, did I not feel that the City Counselor should refrain from publicly dictating matters of policy in the field of municipal financing, in which, so far as I have knowledge, he has had no experience and is not regarded as an authority."

Hay's Answer.

"I would welcome any assistance which Mr. Nolte can give," Hay said in reply, "in helping our city government to carry out the will of the people, as expressed by their vote at the bond issue election, to complete projects started under a former administration and to give good and deserving people a chance to make a living. If I can at any time be of service to the city in any field whatsoever, I shall consider it my moral, if not my legal, duty to render that service. If Mr. Nolte does not take my suggestion as proposing the proper plan for refunding of bonds and surviving new bonds to go on with the improvement program, then he should not delay in coming forward with a plan of his own."

Nolte is a Republican; Hay is part of the Democratic administration.

GUARANTEED MINIMUM INCOME FOR ALL PROPOSED

"So You Really Believe in Santa Claus?" Topic of Young Republicans' Chairman.

SALT LAKE CITY, Utah, Sept. 29.—A guaranteed minimum income for every citizen was advocated by George Olmsted, chairman of the Young Republican National Committee, at a luncheon meeting here today in connection with a conference of young Republicans of Western states. Representatives from California, Colorado, Idaho, Nevada, Utah and Wyoming were present.

In advocacy of his plan, Olmsted contended it would eliminate all forms of public and private charity at less than the cost of administration of New Deal policies.

Speaking on the subject, "So You Believe in Santa Claus?" Olmsted charged that Rexford Guy Tugwell, Assistant Secretary of Agriculture, whom he referred to as "Bughouse Tugwell," had in mind as early as 1931 the creation of an autocracy in the United States, which he asserted the New Deal was carrying forward.

Olmsted criticised Secretary of Agriculture Wallace as an exponent of crop reduction for selfish purposes and the AAA as "a destroyer of plenty." He dismissed the administration claim that it had abolished child labor as "prattle," saying the problem was encountered only in the Democratic states of the South.

The PWA and the CWA he classed as 'doing only for the destitute and offering something only to paupers."

PASTOR TO MARRY PAIR AND KEEP 33-YEAR PROMISE

The Rev. James H. Smith Goes to Shawnee, Ok., to Perform Ceremony.

The Rev. James Hardin Smith, pastor of Hyde Park Congregational Church, is in Shawnee, Ok., today to officiate at the wedding of Miss Mary Lee Gallaher to Kenneth Lee McDonald of Oklahoma City, keeping a promise he made 33 years ago.

At that time the bride's parents, Mr. and Mrs. W. H. Gallaher, had asked the Rev. Mr. Smith to marry them but he had not yet been ordained. He told them then that if they ever had a daughter he would perform her wedding ceremony.

Methodists Select Chillicothe.

MOBERLY, Mo., Sept. 29.—Chillicothe, Mo., was selected as the 1935 meeting place for the Missouri Conference of the Methodist Episcopal Church, South, today by a vote of 61 to 53 over Richmond, Mo., which extended the only other invitation.

NRA LETS MINIMUM TIRE PRICES EXPIRE

Board Declines to Be Rushed Into Extension Order on Eleventh-Hour Request.

By the Associated Press.

WASHINGTON, Sept. 29. — The NRA today abandoned price-fixing temporarily at least, in the rubber tire industry.

It refused to extend a scedule of minimum prices and differentials proclaimed under the retail tire and battery code which expires at midnight tomorrow.

The extension was requested for a 30-day period by the industry's code authority, but NRA officials took the stand they could not review the situation on such short notice and declined to continue the present setup.

Minimum prices were first declared last May by Hugh S. Johnson, then recovery administrator, in an effort to stabilize the industry.

What course of action could be taken in the event of a renewal of what the NRA has repeatedly called "destructive price cutting" in the industry is problematical, but it is indicated that in such event the recovery administration will step in.

The price level was revised five weeks ago to include a system of differentials in an attempt to help the smaller manufacturers and retailers.

Most of the new NRA board members were absent from the city today, but a meeting is scheduled for next Tuesday. One of those present, Walton Hamilton of Yale University, a former member of the Consumers' Advisory Board, commented that the board's new job calls "both for a clear cut ideal and for hard-headed realism. * * * If it (the job) is to be done, fact must be mated with vision in a cause which sarves interests and rises above them."

By Oct. 15 the board headed by Clay Williams must advise Mr. Roosevelt on his temporarily stayed order cutting the cotton garment work week from 40 to 36 hours without a wage slash.

The NRA board today named D. M. Nelson of the Industrial Advisory Board, Willard Hotchkiss, chairman of the General Code Authority, and Father Francis J. Haas, another member of the authority, as an impartial committee to investigate the cotton garment work week.

This "MAGIC BRAIN" Created by RCA VICTOR

outperforms everything you've ever known in radio



The action of RCA Victor's "Magic Brain" is so lifelike that we compare it to a human brain. It directs the selection and reception of radio broadcasts from all over the world . . . brings you the world-wide programs you want. And, for the first time, makes possible fullest performance for the rest of the radio set.

You hear every tone with higher fidelity. You reach far more stations. You tune in world broadcasts with far greater accuracy and ease.—you get the exclusive "X" band.

You can hear whatever is broadcast from London, Yokohama, Buenos Aires or any important city on earth. You can tune in as easily as your favorite nearby station.

Crystal-Clear Higher Fidelity Tone . . . Perfected All-Wave Reception

Hear this sensational new RCA-Victor today . . . See the "Magic Brain" in operation . . . most astounding development in Radio . . . ALL of the new 1935 RCA Victor Radios have the "Magic Brain."



Table Model 118

$39.95 Complete



Model 281 $229.75

Trade-in Your Old Radio . . . Easy Payments

AEOLIAN COMPANY of MISSOURI
W. P. CHRISLER—PRESIDENT
1004 OLIVE STREET
Open Evenings | Open Evenings

A CREW needs more than a fine shell!



And cigars need more than fine wrappers. We use the choicest, long leaves clear through Van Dyck "19-32's". Cut one open—you'll see the difference! Light one up—you'll taste the difference!

VAN DYCK "19-32's"

A FINE 5¢ CIGAR

©1934, General Cigar Co., Inc.

Better Used Cars

To the prospective purchaser of a good used car—the day to day lists of late trade-ins appearing in the Post-Dispatch afford unusually attractive selections. Prices are down so low that almost any thrifty person can now afford to own a really good car. See these offers daily and Sunday—in the

POST-DISPATCH
Classified Automobile Columns

A LETS MINIMUM TIRE PRICES EXPIRE

d Declines to Be Rushed to Extension Order on Eleventh-Hour Request.

Associated Press.
SHINGTON, Sept. 29. — The today abandoned price-fixing orarily at least, in the rubber ndustry.
refused to extend a scedule of num prices and differen ials aimed under the retail tire and y code which expires at mid- tomorrow.
extension was requested for day period by the industry's authority, but NRA officials the stand they could not re- the situation on such short e and declined to continue the nt setup.
imum prices were first de- last May by Hugh S. John- then recovery administrator, effort to stabilize the indus-
at course of action could be in the event of a renewal at the NRA has repeatedly "destructive price cutting" industry is problematical, but indicated that in such event ecovery administration ay n.
price level was revised five ago to include a system of entials in an attempt to help maller manufacturers and re-
of the new NRA board ers were absent from the city but a meeting is scheduled xt Tuesday. One of those t, Walton Hamilton of Yale rsity, a former member of the mers' Advisory Board, com- d that the board's new job both for a clear cut ideal r hard-headed realism. * * * the job is to be done, fact be mated with vision in a which serves interests and above them."
Oct. 15 the board headed by Williams must advise Mr. Felt on his temporarily stayed cutting the cotton garment week from 40 to 36 hours t a wage slash.
NRA board today named D. son of the Industrial Advis- ard. Willard Hotchkiss, chair- the General Code Authority, ather Francis J. Haas, anoth- mber of the authority, as an al committee to investigate tton garment work week.

W
a fine shell!
fine wrappers.
leaves clear
's". Cut one
ifference!
l taste
K "1932"
A FINE 5¢ CIGAR
NC.
l Cars
haser of a day lists ng in the sually at- are down rifty per- n a really daily and
ATCH
Columns

WE MAKE OUR OWN **PAINT** From Factory to You Since 1896

SPECIAL! 10% Allowed on our Ready-Mixed Paints and Varnishes—for One Week Only

Our Best High-Grade House and Floor Paints. Gallon	$2.40	Our Own compound, white lead. 100 lbs.	$8.00
Our Special High Gloss Paint and Varnish. Gallon	$1.25	Flat Wall Paint. Gallon	$1.25
Spar Varnish Gallon	$2.25		
"Four Hour" Enamel. Gallon	$1.75		
Pure Linseed Oil Gallon	85c		
Pure Turpentine, Gallon	65c		
BARN PAINT, red, gray, brown, green. Gallon	75c		

We have Dutch Boy and Eagle White Lead in all sizes.

MECHANIC'S PAINT CO. Nieman's
715 FRANKLIN AV. GA 6820
FREE CITY DELIVERY

Two Boys Killed in Cave-in.

By the Associated Press.

AURORA, Neb., Sept. 29. — The bodies of two boys, crushed when the cave in which they slept collapsed, were extricated today from a heap of wood, steel sheeting and clay. The boys, Robert Phillips, 14 years old, and Earl Dreier, 15, dug the cavern yesterday under a shack they used as a playhouse. They slept in the dugout last night and, when they failed to return to their homes early today, a search was made.

PATRONIZE HOME INDUSTRY — A ST. LOUIS INSTITUTION

6th and St. Charles GArfield 1608
Euclid and Parkview ROsedale 4480
7336 Manchester HIland 7216
Broadway and Baden COlfax 0019
Union and St. Louis EVergreen 7949
Euclid and McPherson FOrest 1655

GASEN'S CUT-RATE DRUGS

7th and Olive CEntral 4454
2714 Cherokee LAclede 8112
2000 E. Grand COlfax 0372
Hamilton and Easton EVergreen 0194
Florissant and Warne COlfax 2460
Union and Easton FOrest 1520

Mail Orders Filled. Add 10% of Order. Address 5037 Union

SUNDAY, MONDAY AND TUESDAY SPECIAL SALE

WE DELIVER—PHONE ANY GASEN STORE

COUPON
$1.00 BOB LEE Manicure Set
Consisting of full-size liquid nail polish, nail polish remover and cuticle remover, nail file, orange-wood stick, emery board and cotton.
WITH THIS COUPON ONLY 29c

FREE! A Regular 50c CIGAR LIGHTER With a Full Size Tube of SQUIBB SHAVING CREAM At 39c
190 Proof GRAIN ALCOHOL Full Pint.... 98c

COUPON
$1.00 Hot Water Bottle
Made of Strong Rubber
(Limit 3) 19c
With This Coupon Only

Russian Mineral Oil FULL QUART 59c
Norwegian Cod Liver OIL FULL PINT 39c
SUNSHINE Cod Liver Oil Capsules 20 minims Box of 100 89c
$1.00 UPJOHN SUPER D Cod Liver Oil 8-Oz. 67c

WHAT A VALUE! KODAK ENLARGEMENT
An 8x10 Beautiful Glossy Enlargement in handsome leatherette easel frame. Regular $1.25 value.
Special at.... 59c
Makes a Beautiful Gift
Take advantage of this wonderful offer.



I. V. C Halibut Liver Oil CAPSULES Box of 50 89c
Glycerin POUND BOTTLE 19c
Rubbing Alcohol FULL PINT 9c
Hinkle's Pills BOTTLE OF 100 7c

Toilet Goods

Mum Deodorant	29c-49c
65c Pond's Creams	45c
55c Woodbury's Creams	33c
55c Woodbury's Face Powder	28c
60c Neet Depilatory	40c
35c Nonspi Deodorant	24c
60c Italian Balm	44c
25c Palmolive Talcum, Clearance Sale	9c
25c Dr. West Tooth Paste	10c
65c Pompeian Day Cream	45c
50c Jergens B. & A. Lotion	36c
55c X-Bazin Depilatory, Cream or Powder	37c
50c Krank's Lemon Cleansing Cream	34c
50c Kolynos Tooth Paste	30c
50c Lyon's Tooth Powder	35c
50c Bost Tooth Paste	28c
25c Colgate's Dental Cream	17c
25c Squibb's Dental Cream	19c
50c Barbasol Shaving Cream	34c
50c Williams' Shaving Cream	34c
35c Palmolive Shaving Cream	23c
Colgate's or Williams' Barber Bar	4c
55c Lady Esther Cream	37c
25c Kleenex Tissues	13c
75c Prep Medicated Skin Cream	15c
50c Palmolive Shampoo	23c
50c Pebeco Tooth Paste	35c
$1.00 Pepsodent Antiseptic	67c
50c Ipana Tooth Paste	39c
60c Pompeian Rouge	45c
35c Lifebuoy Shaving Cream	21c
75c Lilac Vegetal	29c
$1.00 Krank's Lemon Cream	67c
70c Vaseline Hair Tonic	59c
Kotex Sanitary Napkins	2 for 31c

Patent Medicines

50c Phillips' Milk Mag., Liquid or Tabs	34c
$1.25 Insulin, Lilly's U-20 10cc	98c
75c P. D. Alophen Pills, 100s	45c
Sal Hepatica	25c, 49c, 97c
Bayer Aspirin Tablets, 5-gr. 100	59c
30c Grove's Bromo Quinine	20c
$1.00 Agarol, Warner's	67c
$1.00 Squibb's Adex Tablets	79c
75c Squibb's Mineral Oil	59c
60c Bisodol	44c
$1.00 Nujol, large bottle	67c
40c Castoria, Fletcher's	28c
25c Ex-Lax, chocolate	17c
$1.00 Citrocarbonate, Upjohn's	67c
25c Anacin Tablets	14c
$1.00 Pyrosana Mouth Wash	67c
50c Yeast Foam Tablets	34c
$1.00 Vitalis Hair Tonic	79c
35c Vicks Vapo-Rub	24c
$1.00 Rinex Tablets	63c
60c Caldwell's Syrup Pepsin	40c
Nature's Remedy Tablets	17c, 34c, 67c
50c Bell's Pine Tar and Honey	20c
35c Sloan's Liniment	24c
$1.25 Petrolagar	71c
60c Jad Salts, Condensed	40c
$1.00 Wampole's Cod Liver Oil	79c
50c Thompson Choc. Malted Milk	38c
$1.25 Creomulsion	$1.08
$1.00 Lee's Salts	69c
75c Mead's Viosterol-5 C. C.	49c
$1.00 Ovaltine, large size	57c
25c Hills Cascara Quin. Tablets	17c
50c Grove's Nose Drops	29c
$1.50 Parke Davis Haliver Caps.	85c

HERSHEY'S HERSHEY Plain and Almond Bar
½-Lb. Bars Special 15c 2 for 27c
Hershey Chocolate Kisses One-Pound Bags 29c

Regular $1.50 RUGBY BALL New Style
Official Size... 89c
Valve Ball—sensation of the season. Conforms exactly to 1934 specifications on size. Complete with valve tool for easy inflation.

Aluminum Cocktail SHAKER
Very Durable With Strainer Top
23c

$1.25 ALARM CLOCK GILBERT Guaranteed 79c
40-Hour Alarm
Inside Bell—Pastel Shades

$2.50 Electric VIBRATOR 98c
Recommended by physicians to put vim and vigor into your muscles.

KRANK'S COMBINATION
Hair Root Oil and Lemon Shampoo Combination
These Two Regular 50c Items, a Real $1 Value
for 49c



Rubber Gloves All Sizes Specially Priced 19c PAIR

Majestic SPARK PLUGS
75c Value
29c
6 for Only $1.50
Guaranteed for 20,000 Miles
Why Pay Fancy Prices?
Gasen's offers the Majestic—a Spark Plug that is second to none at America's Greatest Savings!
- Guaranteed for 20,000 miles service (double the life of ordinary Spark Plugs).
- Made with 2-piece shell (assuring leakproof construction).
- Leakproof copper gaskets.

MAIL ORDER CUSTOMERS STATE MAKE, MODEL AND YEAR OF CAR WHEN ORDERING

4TH CLASS POSTOFFICE GRAFT UNDER ATTACK

Government Expects to Recover $100,000; Inquiry Made at Cochran's Request.

Post-Dispatch Bureau, 201-205 Kellogg Bldg.

WASHINGTON, Sept. 29.—The Postoffice Department expects to recover up to $100,000 and perhaps considerably more as a result of an investigation of the practice of fourth-class postmasters themselves mailing heavy merchandise and even bricks and stones to swell their postal receipts.

Fourth-class postmasters are not paid a straight salary but receive as compensation double the amount of the postage they cancel. Thus there is a definite incentive to get all the parcel post mail possible and thousands of postmasters at little way stations have gone far beyond legitimate means to boost their pay checks. They pay for the postage themselves and yet make a hundred per cent profit.

Investigation of this Government racket was begun at the request of Congressman John J. Cochran of St. Louis.

$31,000 Already Recovered.

K. P. Aldrich, chief postal inspector, reported to Cochran that more than $31,000 has already been recovered and that claims totaling $45,000 more are in process of collection.

"Postmasters have been recommended for removal or the offices recommended for discontinuance in 228 cases," said Aldrich. "In addition 260 investigations have not yet been completed."

While the Postoffice Department puts the cost of this racket to the Government at a fairly moderate figure, Cochran is convinced that it amounts to many hundreds of thousands, perhaps millions, of dollars a year. It was for this reason that he called upon Postmaster-General Farley for an investigation.

Fourth-class postmasters often mail eggs, butter, cream, fruit and other heavy merchandise with no charge for the postage in order to increase their cancellations, according to the Postoffice Department. When there was not enough of this free business, they wrapped up iron weights and stones and mailed them to friends.

The investigation disclosed that Kentucky was the worst offender, with 318 fourth-class postoffices found guilty of this practice. Virginia was second with 162 cases and Missouri third with 107.

New Legislation Helps.

"Legislation strengthening the Postmaster-General's power to withhold commissions on mailings of this kind was enacted at the last session of Congress, and more of this revenue should be recoverable hereafter" Aldrich said in his report to Cochran.

"Fear of prosecution would do much to break up this practice among fourth-class postmasters. None of the existing penal statutes clearly applies to the offense. A bill embodying the department's recommendation was introduced at the last session of Congress but failed of passage. Its enactment would have a salutary effect."

Cochran, who was defeated for the Democratic nomination for United States Senator in Missouri and is now campaigning for re-election to the House, has indicated that he will sponsor the move to prevent this postal racket if he regains his seat.

CALIFORNIA DEMOCRATS ELECT SINCLAIR MAN STATE CHAIRMAN

Speaker Who Charges Party "Has Gone Communistic" Is Shouted Down.

By the Associated Press.

SACRAMENTO, Cal., Sept. 29.—After listening impatiently to a speaker who charged "the Democratic Party has gone Communistic and we might as well be frank about it," the Democratic State Central Committee today elected as its permanent chairman Culbert Olson, a follower of Upton Sinclair, the party nominee for Governor.

Olson, a candidate for the State Senate, overwhelmingly defeated Curtis Hillyer of San Diego, who had been nominated by Seth Millington, the speaker who attacked Sinclair's "end poverty" program. The vote was 543 to 43, and received thunderous applause.

Olson will have charge of Sinclair's campaign. Sinclair, a former Socialist, is opposed in the November election by Acting Gov. Frank F. Merriam, Republican, and by Raymond L. Haight, nominee of the Progressive and Commonwealth parties.

Millington, an unsuccessful opponent of Sinclair in the primaries, was shouted down when he nominated Hillyer. Several minutes were required for restoration of order.

IRISH NEWSPAPER STRIKE ENDS

Workers Get 25 Pct. of Requests; Papers Suspended Nine Weeks.

DUBLIN, Irish Free State, Sept. 29.—The city's newspaper managers, following upon the settlement of the general newspaper strike, announced today that they would resume publication Tuesday. For nine weeks Dublin had been without newspapers, its citizens depending mainly on rumors for their local and foreign news.

The newspaper workers won about 25 per cent of their original requests. Among the terms of agreement were an increase of 9 per cent in salaries of $12.50 a week or less, a 6 per cent increase in salaries of $12.50 to $14, an increase of 60 cents in salaries amounting to more than $14 up to an agreed maximum of $17 weekly. The managers agreed to employ only union members in the future.

JEFFERSON CITY GIRL MISSING ON TRIP TO MEMPHIS, TENN.

Clothing Found in Suitcase Carried by Companion; Stories Conflict.

By the Associated Press.

JEFFERSON CITY, Sept. 29.—No trace had been found tonight of 14-year-old Ruby Wigger, who went to Memphis, Tenn., recently with Louis Knight and Edna Kesterson, 17, companion of Marvin Day, alias Marvin O'Day, who Memphis police say has confessed he murdered Marverine Appel, 8, at South Bend, Ind., in 1930.

The Kesterson girl was placed in the Cole County jail last night by Chief of Police John Bruner after she had been returned here from Memphis. After arriving here, a bundle the girl was carrying was found to contain a hat, sweater, dress, pocketbook and a pair of hose belonging to the Wigger girl. She told police that her companion left her at Memphis and had gone to Little Rock, Ark.

Bruner said Knight told him at Memphis that the girl had taken a taxicab for Jefferson City. Day was quoted by Bruner as saying she had gone to Canada. Relatives of the girl here have received no communication from her.

NEWSPAPER TAX CASE PUT OFF

By the Associated Press.

NEW ORLEANS, Sept. 29.—Judge Wayne G. Borah in Federal District Court today postponed hearing on application of 13 Louisiana newspapers for preliminary injunction to restrain collection of a 2 per cent tax on advertising levied under an act of the Louisiana Legislature this summer.

It was understood the hearing would be next November. A restraining order recently issued by Judge Borah stays in effect. The order was directed against the State Supervisor of Public Accounts. The newspapers maintained the law was spite legislation aimed at them by Senator Huey P. Long, the head of the State administration political forces.

SAMUEL INSULL TO GO TO TRIAL ON TUESDAY

Government Subpenas Nearly 200 Witnesses, Records of 75 Firms in Mail Fraud Case.

By the Associated Press.

CHICAGO, Sept. 29.—Nearly 200 persons and the records of 75 companies have been subpenaed by the Government for the trial of Samuel Insull, charged with fraudulent use of the mails in selling some of his utility securities. The trial is set for Tuesday.

The list disclosed today includes Insull company officers, investors and the managers, bookkeepers and clerks of brokerage houses. Dr. Thomas W. Mitchell, Federal Trade Commissioner, has been called, as have Robert T. Sundelius, assistant treasurer of the Chicago Stock Clearing Corporation, and Kenneth Smith, assistant secretary of the Chicago Stock Exchange.

Others summoned include C. W. Brand of Ettinger & Brand, Cleveland brokerage house; W. J. Church of Frazier, Jelke & Co., New York; William L. Flannigan of Hall, Stieglitz & Co., New York; J. D. Scheinman & Co., Los Angeles; Arthur R. Hebblethwaite, Indianapolis; Sam Miller, Kidder, Peabody & Co., New York; Miss Vera D. Branman, Medora, Ind.; Oscar B. Thompson, Indianapolis, and Martin McDermott, Indianapolis.

Insull Officers Called.

Subpenaes also named many Insull company officers, among them Harry A. Bigelow, trustee in bankruptcy for Insull, Son & Co.; Daniel C. Green, receiver for Middle West Utilities Co.; Sam Howard, receiver for Corporation Securities Co.; Eugene V. R. Thayer of Mississippi Valley Utilities Investments, Inc.; A. L. Tossell, secretary of the People's Gas, Light & Coke Co.; B. P. Shearon, secretary of Midland United Co.; John W. Evers Jr., secretary of the Commonwealth Edison Co., and A. E. Patton, secretary of the Public Service Co. of Northern Illinois.

Besides the brokers some 60 brokerage firms are included—the Government's witnesses will include bankers. George Goessele, auditor for the Central Republic Bank and Trust Co., is under subpena, as is George Schaefer of the Northern Trust Co. Records of the Continental Illinois National Bank and Trust Co. have been subpenaed for information about the finances of Insull and Corporation Securities Co. Washington Flexner, alleged stock agent for some of the Insull transactions; Attorney John E. Wing, and Oliver E. McCormick, identified as a member of "Syndicate A," also were subpenaed.

Basis of Fraud Charge.

The mail fraud case is based on Government allegations of conspiracy to sell $113,000,000 in stock and $30,000,000 in gold notes, and to borrow $20,000,000 from banks in manipulation of Corporation Securities Co., the now bankrupt $2,000,000,000 Insull holding company, in efforts to stave off the crash of the Insull utility empire.

3 OF QUINTUPLETS HEALTHY

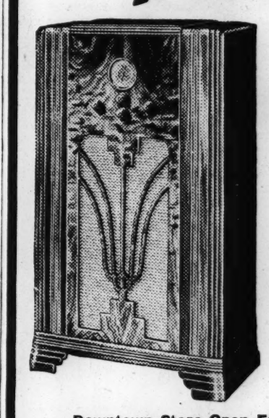
CALLANDER, Ont., Sept. 29. — Yvonne, Annette and Cecile all have a normal chance for life, Dr. A. R. Dafoe said today in commenting on the condition of the Dionne quintuplets as the babies entered upon their fifth month of existence.

"Marie and Emilie are doing as well as can be expected," he said, "but their chances cannot be rated as normal."

Meeting on Milk Ordinance.

The Consumers' Council of St. Louis and St. Louis County will discuss ways and means to foster support for passage of the United States Public Health Service standard milk ordinance, at a public meeting at 10 a. m. Tuesday at the Kings-Way Hotel.

Grunow
BRINGS YOU WORLD WIDE RECEPTION
At Only
$59.50



A beautiful walnut cabinet model with a full long and short wave range that brings you all American and principal foreign broadcasts, as well as police and amateur stations. See it . . . Hear it . . . at Hellrung & Grimm.

Liberal Trade-In Allowances
Convenient Terms
Small Carrying Charge

Downtown Store Open Every Night Until Nine
Lindell at Grand Ave. Store Open Monday and Saturday Nights
Hellrung & Grimm
9th and Washington 16th and Cass



COMBINATION OFFER
A fine Saxophone and Private Lessons all for $1.25 per week
IT'S almost unbelievable that Wurlitzer can make such an offer. But here it is. Just take 55 lessons in Wurlitzers studios—and the Saxophone is yours. You take it home after the first lesson. Hundreds are taking advantage of this amazing offer. It's fun to play the Saxophone. Enroll now!
WURLITZER
1006 Olive St., MAin 5530 Studios Open Till 9 P. M.

Now-home owners

YOU DON'T HAVE TO GO THROUGH ANOTHER WINTER WITH INADEQUATE HEATING...

Modernize Your Home with AMERICAN RADIATOR HEATING

NO DOWN PAYMENT •• NO MORTGAGE
LOWEST RATES
AS LONG AS 3 YEARS TO PAY
AUTHORIZED BY THE FEDERAL HOUSING ADMINISTRATION

THANK Uncle Sam for this! You can have modern, efficient American Radiator Heating in your home—have it installed *right now*—without a single cent in down payment, without a mortgage, without co-maker, without any red tape or technicalities. And you can take as long as three years to pay, in convenient monthly installments.

SIMPLEST, EASIEST TERMS EVER OFFERED

The Heating and Plumbing Finance Corp., one of our affiliated companies, has been authorized by the Federal Housing Administration to lend you the money for modernizing your home, apartment or other building with American Radiator Heating. The terms are the broadest, most simple ever offered. The rate is a record low. You do not have to consult any intermediary. You deal directly with your heating or plumbing contractor.

Think what this will mean to members of your family—their health and comfort. Think what it will mean in added value to your home—in savings of fuel. You can enjoy all the benefits of healthful warmth year after year, save on the cost of heating, and at the same time actually *add to the value of your property.*

FREE BUDGET BOOK OFFERS MANY HELPS

Don't delay until the first cold weather reminds you of your heating needs. Install American Radiator Heating now on these liberal terms. You will find complete details in the new Modernization Budget Book, along with a complete check list to help you modernize your *entire* house. Get a FREE copy from your local heating and plumbing contractor, or send the coupon today.



AMERICAN RADIATOR COMPANY
Division of AMERICAN RADIATOR & STANDARD SANITARY CORPORATION
4201 Duncan Ave., St. Louis

AMERICAN RADIATOR COMPANY
Division of AMERICAN RADIATOR & STANDARD SANITARY CORPORATION
4201 Duncan Ave., St. Louis
I am a property owner. Please send me FREE copy of your Modernization Budget Book and explain the details of your new Payment Plan.
Name
Address
City State 10-F

F.VORS APPORTIONING ALL WORK AVAILABLE

Albert L. Deane Says His Plan Would Lift Relief Burden From Treasury.

By the Associated Press.

WASHINGTON, Sept. 29. — An "American" plan to aid unemployment and the need of Government aid for the needy was outlined today to the Mobilization for Human Needs conference by Albert L. Deane, president of the General Motors Holding Corporation.

Deane said his plan was in accord with "New Deal principles," and would "guarantee a job to every worker, a market to industry." Furthermore, he said, it would relieve the "strain" on the Federal Treasury and permit balancing of the budget.

Outlines Proposal.

Now serving as a deputy administrator of the Housing Administration, Deane said the plan would involve no expense to the Federal Government except administration costs. He described it as follows:

A monthly survey would show the average weekly hours of employment feasible in each industry. Into this would be divided the total number of workers in the industry, whether employed or not. The resulting weekly average would be used to determine the hours worked in each industry.

Employers would not be required to conform to this average, however. Those preferring to hire a smaller number of employes would pay double time for hours worked over the average. The workers, however, would receive only time and a half. The other pay for extra hours would go into a national employment fund.

Not only would this fund finance work supervised by the Government for those not employed in industry, Deane said, but it would furnish the money for cushioning a fall in production and the consequent reduction in purchasing power.

In the latter case a 10-year average of weekly hours in each industry would be taken. For each hour the worker was employed less than this average, he would receive half pay.

Dropping the Undeserving.

Deane's plan was presented to the conference after President Roosevelt and Harry Hopkins, Relief Administrator, had indicated to the conference their concern over the number still on relief rolls. Both Mr. Roosevelt and Hopkins said those not deserving aid should be removed from the rolls, and that some states must meet their shares of the burden.

What the Technical Committee studying social legislation to be presented at the next Congress was considering was indicated to the conference by A. J. Altmeyer, Assistant Secretary of Labor. Altmeyer rejected the view that the needy should "be fed as cheaply as possible." He advocated a system of social legislation which would embrace State insurance systems now existing.

Chairman of the Technical Subcommittee of the Security Committee named by President Roosevelt, Altmeyer said private savings were "inadequate" to protect the working people against hazards of old age, illness and unemployment.



ANDRE LASKY'S ORIGINAL 1934 SHOW FROM

STREETS OF PARIS

At CHICAGO'S

"CENTURY of PROGRESS"

and Joe Stovall and his MASTERFUL MUSICIANS

● Hotel Jefferson again offers the best to St. Louis! Never before has this city presented a floor show of equal. This elaborate and original production which created such a sensation at the 1934 Century of Progress is beyond compare!

Three shows nightly, except Monday ... one during dinner ... two during supper. No cover charge at dinner. Supper couvert, 75c; Saturday $1.00.

This outstanding show will appear for a limited engagement only. Phone early for reservations. MAin 4800.

SALLE ROYALE

HOTEL JEFFERSON

The ARISTOCRAT of ST. LOUIS

AUCTIONEERS AUCTIONEERS

BEN J. SELKIRK & SONS

AUCTIONEERS FOrest 8434 APPRAISERS

REGULAR WEEKLY FURNITURE AUCTION

ALWAYS TO THE HIGHEST BIDDER

OFFICE AND SALESROOM—4519 OLIVE ST.

WEDNESDAY, OCT. 3rd 10:30 A. M.

In connection with our regular offerings, Household Goods for Storage Charges. A. R. PERLE STG. & MOV. CO.

Do Not Fail to Attend This Sale. The Regular Custom of Hundreds, Consignments of New and Used Furniture Received.

WHAT HAVE YOU THAT WE MAY SELL

LIQUIDATION AUCTION SALE

LAMB MOTOR COMPANY

6320 DELMAR BOULEVARD

THURSDAY, OCTOBER 4th 10:30 A. M.

The above concern, retiring from business, has authorized us to offer the following garage and service equipment including Air Compressor, Valve Grinder, Arbor Press, Lubrication Equipment, Electric Alemite Outfit, Tow Crane, Reamers, Vises, Benches, Battery Charger, Electric Drills, Chain Hoist, Bench Emery Grinder, Desks, Chairs, Cash Register, Steel Files, Steel Parts, Bins, Lockers Supplies, Parts, etc. ALSO 5 USED AUTOMOBILES. TERMS CASH.

BEN J. SELKIRK & SONS, Auctioneers

AUCTION SALE

RESTAURANT EQUIPMENT 6114 PAGE BOULEVARD

THURSDAY, OCTOBER 4th. 2:00 P. M.

At the time, place and in the manner indicated, we will sell exceptional modern Restaurant equipped with Babcock Soda Fountain, Floor Case, Remington Cash Register, 6 Vitrolite Tables, 25 Chairs, 15-ft. Vitrolite Counter, Back Bar, Display Refrigerator with Frigidaire Unit, large Range, 3 Fans, Steam Table, Dish Washing Sink, about 75 yards Inlaid Linoleum, Soda Mixer, Humidor, Chinaware and Silverware. The property will be offered in bulk and in lots. TERMS CASH.

BEN J. SELKIRK & SONS, Auctioneers

TRUSTEE'S AUCTION SALE

CLIFTON HEIGHTS HARDWARE COMPANY

CLIFTON AND COLUMBIA AVENUES

FRIDAY, OCTOBER 5th 10:30 A. M.

In accordance with the terms of a certain Chattel Deed of Trust executed by Albert C. Ennis and John A. Johnson, Co-Partners, doing business as above, we will sell for the Trustee, the following: A large high-grade assortment of Tools, Hand Saws, Hatchets, Hammers, Braces, Planes, Chisels, Electric Appliances, Sporting Goods, Plumbing Supplies, Stove and Furnace Pipe, Aluminumware, Chinaware, Paints, Enamels, etc. FIXTURES: Remington Cash Register, Counter Scale, Screen Cloth Machine, Panel Wall Cases, Chevrolet Delivery Truck. The property will be offered in bulk and in detail lots. TERMS CASH.

ORVILLE LIVINGSTON, Trustee Commercial Building

BEN J. SELKIRK & SONS, Auctioneers

WEEKLY FURNITURE AUCTION

MONDAY, OCT. 1st, 10:30 A. M.

MOUND CITY AUCTION CO.

Wholesale and Retail 2004-10 Delmar Private Sales Daily

BIG FURNITURE AUCTION EVERY TUESDAY

MISSOURI FURNITURE AUCTION

2007-09-11-13-15 DELMAR BOULEVARD

CEntral 2572—GArfield 6228 Wholesale and Retail Private Sales Daily

Many of the most desirable rental properties now available are advertised extensively in the Post-Dispatch want pages.

'NEW DEAL' TERM OF SUPREME COURT OPENS TOMORROW

Three of Five Cases Based on Roosevelt Recovery Laws Attack NRA Control of Oil Output.

By the Associated Press.

WASHINGTON, Sept. 29.—Justices of the Supreme Court gathered in the Capital today for the opening on Monday of what promises to be the tribunal's most portentous term. Awaiting the decision of the nine Justices are cases involving several major parts of the New Deal. In particular, five cases arising out of Roosevelt recovery laws are pending.

A compilation of cases involving the NRA and AAA in the lower courts showed that the New Deal has a batting average of .768 so far.

The United States Law Week in its next issue will publish the following score on actions in lower Federal courts:

Cases instituted under the NRA and AAA—232.

Cases in which trial courts have acted—99.

Won by Government (favorable court action)—76.

Lost by Government (unfavorable court action)—23

Percentage—.768.

"Should Be Discounted."

"The relative success scored by Government counsel should be discounted somewhat," the Law Week will say, "since in 12 of the cases counted as resulting in court action favorable to the Government the decrees were entered by consent; in some of the criminal cases the defendants plead guilty; and the favorable action taken in a few other cases was the entry of a temporary injunction pending final hearing.

"Considering only decisions in which Federal courts have announced opinions on the constitutionality of the National Recovery and Agricultural Adjustment Acts, the Government's score is not so high. Its percentage in such cases has been only about 50 per cent."

Of the "New Deal" cases pending before the Supreme Court, up till today, three were from the East Texas oil field. In general they attacked the authority of the Federal Government under the NRA to control oil production. Two others from New York assail the authority of Congress to prohibit gold hoarding and suspend gold payments.

Doubt on Status of Oil Cases.

Some doubt exists as to the status of the oil cases. The Justice Department announced today that producers of oil in Texas who violated the State quota would not be prosecuted by the Federal Government for such violations committed prior to last Tuesday. At the oil administration it was indicated that one of the cases thus might be dropped but that two others would remain before the court.

There is doubt whether the oil cases as a group will be decided on their merits or dismissed without a hearing. The Justice Department had urged the court to review them. It disclosed the cases were prepared, tried and decided in the lower courts under a misapprehension on the part of all involved, including counsel and the Judges, that the revised executive order of President Roosevelt made oil production in excess of quotas allotted by States, unfair trade practices and violations of the petroleum code.

If past cases can be taken as a rule, the Supreme Court decisions on the cases involving the constitutionality of new deal acts may be close. The same nine justices affirmed last term by 5 to 4 decisions the legality of the Minnesota mortgage moratorium and the New York milk control act.

However, the action of the Court in the two State cases is not accepted in legal circles as definitely forecasting its position on Federal "New Deal" controversies.

Although the National Recovery Act was emergency legislation similar to the two State laws sustained by the Court, the State laws had the advantage of being enacted under police powers not enjoyed by the Federal Government.

The Other Two Cases.

Outside the pending oil decisions, the two other New Deal cases center on past presidential monetary moves. In one Norman C. Norman of New York City is challenging the validity of the suspension of gold payments. In the other Frederick B. Campbell of New York City is attacking the constitutionality of the gold hoarding act. Both were sustained by the lower courts.

The docket of the Court is crowded with approximately 430 cases, most of them accumulating during the recess. The Court will devote the first week of its new term to conferences to decide which it will review on their merits and which it must dismiss without a hearing for failure to present questions within its jurisdiction.

Four Killed in British Plane.

By the Associated Press.

SHOREHAM, KENT, England, Sept. 29.—Two men and two women were killed late today in the crash of a London, Scottish and Provincial Airways monoplane on a highway here during heavy weather. The plane was flying the second leg of a new air route from Leeds to Paris, after a take-off from Heston. The victims, all British, were: the pilot, R. M. Smith; Miss Rose Innes and Mrs. Rose Innes and Darret Reeve.

HOME FROM EUROPE



—Associated Press Photo.

MARION DAVIES, film actress, photographed as she came ashore in New York after an extended tour in Europe.

CLIENT SAYS LAWYER EMBEZZLED HER $69

Negro Woman Obtains Warrant Against Irving Spencer —He Gives Bond.

Warrants charging Irving L. Spencer, a lawyer, with embezzlement were issued yesterday on the complaint of Mrs. Carrie Taylor, a Negro, 4066 Enright avenue, who asserted she had given him $69 to pay the rent on her home, but that it was not paid.

Spencer, who has offices in the State National Life Building, was arrested Friday and furnished $1000 bond, returnable in Court of Criminal Correction next Friday. Mrs. Taylor said a real estate company notified her the rent had not been paid, after she had given Spencer the money for it. She exhibited receipts which she said he had given her. Last Nov. 13 she gave him $10, she declared; $25 on Dec. 23, $24 on Jan. 15 and $10 on March 22.

Mrs. Taylor said she had engaged Spencer originally to get a loan for her. She also alleged she had given him $3 to buy her a vender's license, but that he did not obtain the license or return the money.

EX-LEADER QUITS BLUESHIRTS

Gen. O'Duffy to Form New Party in Ireland.

By the Associated Press.

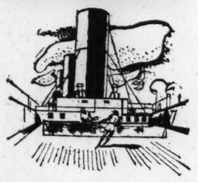
DUBLIN, Irish Free State, Sept. 29.—Gen. Eoin O'Duffy, supplanted by his former friend, E. J. Cronin, as head of both the Fein Gael Party and the Blueshirts, announced tonight he has decided to sever all former political connections and form a completely independent party.

His statement followed upon a meeting with Blueshirt leaders loyal to O'Duffy in his apartment. About 20 attended, including, however, only about three or four out of some 30 county directors. O'Duffy had an armed police guard present for the first time since he was appointed police chief.

PLAY TENNIS

en route to

BALI



● A full-size doubles tennis court! This feature is typical of the spaciousness aboard the "Empress." More space per passenger than on any other ship afloat. Leave New York Jan. 10. 32 ports. 130 days. Fares from $2150, shore trips included. See your own travel agent or

Geo. P. Carbrey, General Agent 412 Locust St. St. Louis, Mo. Phone: GArfield 2134

Empress of Britain

WORLD CRUISE

Canadian Pacific

COST OF CCC WORK $443,000,000 SO FAR

Director Fechner Says 850,000 Young Men Received About $522 Each.

By the Associated Press.

WASHINGTON, Sept. 29.— The Civilian Conservation Corps today reported that 850,000 young men, war veterans and Indians, had been given work at a cost of $443,000,000 —about $522 each.

Robert Fechner, director of emergency conservation work, in a report to President Roosevelt covering 18 months, gave these totals and conclusions: Payment of $136,000,000 to boys in the forestry camps; remission of $113,000,000 of this amount to their familes, about 300,000 in number, for relief purposes; expenditures of $273,500,000 for foodstuffs, clothing, transportation, automotive equipment, heavy machinery and tools; advancement of the nation's forestry program from five to 15 years, and addition of 5,000,000 acres to national forests and 67,000 acres to national parks.

Fechner reported that the President authorized enrolled strength of the camps was 369,838 and that beginning Monday an additional 100,000 would be enrolled to fill vacancies caused by discharges during the third six-month period which ends tomorrow.

"Men are now dropping out to accept private employment at the rate of about 10,000 per month," Fechner said. "The CCC movement has lightened State and local relief burdens by giving employment to men whose families were on relief roles. In almost all cases the jobs in the forest camps have gone to young men willing to allot five-sixths of their monthly cash allowance of $30 each directly to families or dependents." Fechnes said the outdoor work, regular habits and wholesome food had increased the average weight of the youths seven pounds. Many instances of 15 to 25-pound gains were noted. The boys, he said, also had acquired new self-confidence and new ambition and had learned new trades through the camps' educational system.

Major work accomplishments of the boys listed as including: Construction of 34,570 miles of truck trails to open up inaccessible areas and strengthen the fire control system; opening up of 23,000 miles of fire breaks; planting of more than 15,000,000 trees; campaigns to eradicate or reduce destructive activities of rodents over 7,000,000 acres, insects over 2,700,000 and tree-attacking diseases over 1,000,000; development and improvement of more than 1,000,000 acres of forest lands by removal of undesirable trees, and construction of 609,000 check dams in gullies to check soil erosion.

De Mille Undergoes Operation.

By the Associated Press.

HOLLYWOOD, Cal., Sept. 29.— Cecil B. De Mille, motion picture director, underwent a minor operation today. He will be in the hospital two weeks.

GRand 6600 COAL MINE SALES CO.

COAL Shovel Loaded $3.25 Ton

MOTHERS! EXTRA VALUES MONDAY at WEIL ... Headquarters

for Little Fellows

A "Dollar and Cents" demonstration of value-giving that emphasizes the Greater Stocks! Greater Selections! and Greater Values featured in the Weil Juvenile Department

MAIL ORDERS FILLED

Juvenile Overcoats $6.95

Juvenile Overcoats of beaver, chinchilla, melton, fleeces, etc. ... in sizes 2 to 10 years ... some coat only—others coats and caps—others coat, cap and leggings ... choice $6.95. Others at $3.95 to $8.95

BOYS' RUGBY SUITS —With 2 Pants $5.95

Mannishly tailored and lined with rayon ... some with two pair English shorts—others with one English short and one golf knicker with knit cuffs (as illustrated) ... sizes 4 to 10 years ... choice $5.95.

CORDUROY "JIMMY JUMPERS" $1.39

Cut in bib and suspender style with cuff bottoms and trimmed with contrasting buttons ... blue, tan or brown shades ... sizes 4 to 12 at $1.39. Zipper Jackets, $1.89

JUVENILE 1-PIECE SNOW SUITS $2.89

Juvenile one-piece Snow Suits with helmet to match ... tailored of suedette fabrics as well as all-wool heavy weight fleece ... bright shades of brown, tan, blue, maroon, red and green ... sizes 2 to 9 years ... choice $2.89.

BOYS' SHEEPLINED COATS $2.85

Tailored of double texture leatherette with big Wombatone collar ... juvenile models 4 to 10 years at $2.85.

JUVENILE FLAPPER PANT SUITS—$1.00

Clever flapper models with broadcloth waist and tweed or cassimere pants ... sizes 3 to 10 at $1.

JUVENILE FULL-LINED KNICKERETTES—$1.45

Tailored of sturdy cassimeres and tweeds with knit cuffs and belts to match ... sizes 5 to 10 years ... choice $1.45.

BLUE CHEVIOT ENSEMBLE SUITS—$1.95

Juvenile Ensemble Suits in Eton style ... coat and flapper pants of blue cheviot with white broadcloth blouse ... sizes 2 to 10 years, $1.95.

JUVENILE ENGLISH SHORTS—$1.00

Smart English models of cassimeres and cheviots with belts to match ... sizes 3 to 10 at $1.

JUVENILE BUTTON-ON BLOUSES—55c

Choice of white, blue, tan or green broadcloth as well as fancy printed percales ... sizes 4 to 10 years ... choice 55c.

Juvenile Wool Jersey Suits $1.45

Two-piece flapper model Suits of genuine French wool jersey with belt to match ... contrasting shades ... sizes 4 to 10 years ... choice $1.45.

BOYS' RAINCOATS $1.95

Tailored of black or brown leatherette as well as gray jersey cloth in trench models ... sizes 4 to 10 at $1.95.

A Deposit Holds Any Garment—

WEIL

N. W. Cor. 8th and Washington

OUR ANNUAL 44 DOLLAR WEEK

See What Your $44 Buys at the Hub

4-Pc. Walnut Bedroom Suite

One of the many attractive Suites in our $44 Week Sale $44

We Give Eagle Stamps

Choice of Covers

2-Pc. Living-Room Suite

A marvelous value at our $44 Week Sale $44

We Give Eagle Stamps

8-Pc. Dining-Room Suite

One of the new designs in oak, sturdy construction and beautiful finish, in our $44 Week Sale... $44

FOR NEARLY HALF A CENTURY The HUB Has Stood for Progress

To celebrate these long years of faithful service to thousands of satisfied customers we give our annual $44 week. Almost unbelievable storewide offers on Furniture and Home Furnishings. All this we do despite a constantly rising market—come one and all and save at this most timely event.

YOUR CHOICE of a number of Bedroom, Living Room and Dining Room Suites for 44 Dollar Week only.

$44

Drastic Reduction of $65 to $89 Values

Your Choice

Free Delivery Up to 100 Miles

Terms to Suit

INNER SPRING STUDIO COUCH

Upholstered; choice of color; makes into full-size bed or 2 twin-size beds.

$16.75

OPEN NITES TILL 9 P. M.

VISIT OUR EXCHANGE STORE 705 Washington Ave.

Bedroom, Living-Room, Dining-Room Furniture and House Furnishings at Amazingly Low Prices.

THE HUB

45 YEARS OF FAITHFUL SERVICE

SEVENTH & WASHINGTON

NEW 1935 MODELS

CIRCULATORS $12.95

A Real Value Gives Plenty Heat Easy Terms

Easy to Operate

We Give Eagle Stamps

JUST 100

INNER SPRING MATTRESSES

$16.85 Val.

Attractive Art Ticking —180 steel coils, encased in layers of cotton linters of felt. Stamps.

$9.49

50c a Week

We Give Eagle Stamps

$65 Washing Outfit

$44 Complete

Consists of 1935 Model Elec. Washer, 2 Drain Tubs, Ironing Board, Clothes Basket, Clothes Line, 2 Large Boxes Clothes Pins. 44 Pieces for Our $44 Week.

Mille Undergoes Operation.
Associated Press.
LLYWOOD, Cal., Sept. 29.—
B. De Mille, motion picture
or, underwent a minor opera-
today. He will be in the hos-
two weeks.

. Headquarters

ows



BOYS' SHEEPLINED COATS
$2.85
Tailored of double texture leatherette with big Wombatone collar . . . Juvenile models 4 to 10 years at $2.85.

nile Wool Jersey Suits
$1.45
piece flapper model Suits of ne French wool jersey with to match . . . contrasting s . . . sizes 4 to 10 years . . . $1.45.

BOYS' RAINCOATS
$1.95
ed of black or brown leath- as well as gray jersey cloth inch models . . . sizes 4 to 10 .95.

VEIL
nd Washington

WEEK
e Hub
1935 MODELS
CULATORS
12.95



A Real Value Gives Plenty Heat Easy Terms
Easy to Operate
We Give Eagle Stamps

UST 100



ER SPRING TTRESSES
$16.85 Val.
Ticking olls, en- s of cot- of felt.
$9.49
Week
ve Eagle Stamps

shing Outfit



$44
Complete
nsists of
Elec. Washer, 2
Ironing Board,
et, Clothes Line, 2
Clothes Pins. 44
ur $44 Week.

TWO DESPERADOES SHOOT 3 MEN IN ESCAPE FROM JAIL

Holdup Slayers Under Death Sentence Draw Pistols, Fire and Get Away at Richmond, Va.

SEIZE MAIL TRUCK, THEN STEAL AUTO

Every Available City and State Policeman Joins in Wide Search for Fugitive Killers.

By the Associated Press.

RICHMOND, Va., Sept. 29.—Walter Legenza and Robert Mais, members of the notorious Tri-State gang under sentence of death for murder, shot their way out of the Richmond city jail today, wounding three officers.

Legenza and Mais suddenly drew pistols as they were being led from their cells to confer with an attorney. They shot Warden W. A. Moore and Deputy Sergeant John A. Selph and then ran through the front reception room, firing wildly.

Policeman W. A. Toots, rushing to the jail entrance from the outside, was shot in the chest as the gangsters forced their way through the jail door.

Running through an alley next to the jail, Legenza and Mais held up a mail truck and forced Joe Richardson and H. D. Moon, Negro drivers, out at the point of a pistol. The men drove the truck several blocks to the door where E. T. Carpenter was parking a sedan, took it after dragging him from the seat, and drove away.

Every available city and State policeman was summoned to join in the hunt for the two men, who were awaiting transfer to the death cell in the State penitentiary for their part in the holdup and murder of E. M. Huband, Federal Reserve Bank mail driver, here last March. The warning went within 15 minutes to cities on every main highway and roads were guarded.

Legenza, who boasted at his trial that he had cracked safes from New York to New Orleans, and Mais, now suffering from six bullet wounds fired into his back by Baltimore police, had been guarded with great care. The manner in which they obtained pistols was not known.

There was disorder among the prisoners in the jail as the two gangsters began firing, but officers said none of them attempted to escape.

Unarmed jail attaches dropped to the floor and ran while Charles W. Moss, attorney for the two men and a member of the Virginia Legislature, ducked behind furniture in the room at the other side of the hall.

Moss said he had gone to the jail to confer with the two gangsters about an appeal to the Virginia Court of Appeals.

The wounds of Warden Moore and Deputy Sergeant Selph were not serious.

Legenza was to die in the electric chair Oct. 22 and Mais was to follow early in November.

Four Locked in, Store Set Afire.
Jewish Telegraph Agency.

LWOW, Poland, Sept. 29.—Mrs. Sara Deichfeld, one of four persons injured last week when Anti-Semitic students raided Jewish groceries and threw flaming acid into the stores, died of burns today. Mrs. Deichfeld, her husband and two others were locked in a store by the students and the place set afire. They were released by neighbors.

For That Ice Box
Pockels Victoria White Bath Enamel
It is made of the palest, hardest, toughest and most elastic gums known to science, so incorporated with special oils as to be absolutely neutral in its combination with the best and most permanent pigments. It dries hard with a porcelain-like gloss that will **withstand hot water**, steam, soap, dilute acids and disinfectants, and when applied according to directions, we guarantee it will prove entirely satisfactory. Its excellent qualities make it particularly useful for decorating walls of bath rooms and lavatories, or wherever exceptional durability and permanence of tint are desired. It has also been used with excellent results on radiators, registers, sinks, etc.
Pockels Drug, Glass & Paint Co.
Jefferson and Gravois Avs.

CHARLES M. PARKER FUNERAL AT 2:30 P. M. TOMORROW

Former St. Louisan to Be Buried in Bellefontaine Cemetery.

The funeral of Charles M. Parker of Los Angeles, former St. Louisan and former president of the American Radiator Co., who died suddenly in Los Angeles last Wednesday, will be held here at 2:30 o'clock tomorrow afternoon. Interment will be private, in the family lot in Bellefontaine Cemetery.

Mr. Parker, 65 years old and unmarried, was a son of the late George W. Parker, St. Louis banker, railroad executive and Republican candidatae for Mayor in 1901. He was a brother of the late Clarence F. Parker, vice-president of the Illinois Central Railroad.

Entering the employ of the Radiator company as a young man, Mr. Parker later was placed in charge of the European plants of the company, with headquarters in Berlin. After becoming president, he resided in Chicago. When the United States entered the World war he became a captain and later a major in the army, assisting in organizing production of airplanes. He retired from active business after the war, but retained his place on the board of directors of the radiator company.

Surviving are two sisters, Mrs. Letitia Williams and Mrs. Bessie Brueggemann.

NRA REORGANIZATION JUST IN TIME, SAYS H. I. HARRIMAN

U. S. Chamber of Commerce Head Hopes It Will Yet Correct Many Business Defects.

By the Associated Press.

BOSTON, Sept. 29.—Henry I. Harriman, president of the United States Chamber of Commerce, and a member of the NRA Industrial Advisory Board, today said the resignation of General Hugh Johnson and the reorganization of the NRA came just in time.

"The National Recovery Act had fallen into serious disfavor and disrepute," he declared. "Extremists among the bureaucrats had extended it into fields it never was intended to invade . . . It was delaying the recovery it was meant to bring about.

"The NRA was intended as an experiment in industrial self-government. The Government was to act as umpire. It was intended to cover only the major industries. . . . engaged in interstate commerce. . . . While it has accomplished some outstanding good, its value in the form it took under General Johnson was very questionable."

Harriman said he hoped NRA would evolve into a wise measure that would enable business to correct many of its defects. He added: "without in any way limiting fair competition, it should function to end ruthless, cutthroat, suicidal competition."

KANSAS CITY WOMAN VISITS CONVICT WHO KIDNAPED HER

Miss Mary McElroy Tells Prison Official She Is "Interested" in George McGee.

JEFFERSON CITY, Sept. 29.—Miss Mary McElroy, daughter of H. F. McElroy, city manager of Kansas City, Mo., is still "interested" in George McGee, serving a life term in the Missouri penitentiary for kidnaping her.

She visited him for about 20 minutes today in the office of Deputy Warden Tom Scott. Her last visit with him was during the latter part of July. Scott said Miss McElroy said she "wanted to help him (McGee) if I can," and that she was "very much interested in him. I think he has a lot of good in him."

Miss McElroy was abducted May 27, 1933, and released unharmed the following day after her father had paid half of the $60,000 ransom demanded by her kidnapers.

BELA KUN SPEAKS IN MOSCOW

Hungarian Bolshevist Leader Praises Third International.

By the Associated Press.

MOSCOW, Sept. 29.—Bela Kun, who headed the Bolshevist government which controlled Hungary for a short time in 1919, was one of the chief speakers at a celebration last night of the seventieth anniversary of the founding of the First International by the institution of Marx, Engels and Lenin.

Bela Kun declared the third Communist International, as pointed out by Lenin, was "a step toward the world's socialist republic of soviets" and the true successor to the organization established by Karl Marx in London.

HEATING FACTS

TIMKEN SILENT AUTOMATIC HEATING

SPECIAL LOW PRICES
Continued for a Few More Days
TIMKEN SILENT AUTOMATIC HEATING SERVICE
Products of World's Largest Producers
100,000 SATISFIED USERS
Have found it costs less than old-fashioned methods.
NO MONEY DOWN
The National Housing Act offers liberal provisions. We will gladly handle the details for you.
FREE HEATING SURVEY gives you facts and figures that will save you money. No obligations. Just phone or write.
AUTOMATIC APPLIANCE CORP.
1039 Big Bend Blvd. **Hiland 5800**
OPEN EVENINGS
Heating, Water Heating and Air Conditioning

NAMED TO ENFORCE STOCK EXCHANGE ACT

Jacob Gruber, 30 Years Old, Successful Prosecutor of Fraud Cases in New York.

By the Associated Press.

WASHINGTON, Sept. 29.—Jacob Gruber, a 30-year-old Assistant Attorney-General of New York, today took over the task of enforcement for the Securities and Exchange Commission as assistant counsel. The anti-manipulative sections in the Stock Exchange Act become effective Monday.

Gruber, who will be assistant to John J. Burns, general counsel of the Commission, was said at the Commission to have successfully prosecuted 150 security fraud cases for New York State in the past three years.

Among the provisions of the law which will go into effect Monday are those penalizing manipulation of security prices through pool operations and the like, restricting activities of specialists, providing penalties for short selling in certain instances, and granting purchasers who have relied on statements filed with the Commission civil remedies against those responsible for misinformation.

Sections which will not become operative until Oct. 14 or later include the 25 to 45 per cent margin requirements established by the Federal Reserve Board, restrictions on borrowing by brokers or dealers, and prohibitions against trading in unregistered securities.

Registration Regulations.

The Commission today made public regulations permitting registration of securities which will not be listed on a national securities exchange by Monday but which it may be desired to list before the date when regular forms for registration are adopted.

Twenty-four exchanges have been formally registered with the commission. Twelve others have been granted a 60-day exemption.

In regulations promulgated today, the Commission said registration on a national securities exchange "will not relieve new issues from the necessity for registration under the Securities Act of 1933."

Pending preparation of detailed forms for information to be furnished for registration of securities listed or to be listed on an exchange, applicants will be required to comply with all the listing requirements of the Exchange.

Provision for Certification.

In addition, they will be required to furnish a simplified form of registration and to agree that the registration will expire if they fail to file the information to be called for by the prescribed forms within 90 days after such forms shall have been published.

The rules provide for certification by the exchange that its listing requirements have been met by the applicant and that it approves the registration of the security. It also is provided that the registration statement may become effective 30 days after the exchange has certified that its listing requirements have been met, or within such shorter period thereafter as the Commission shall determine.

GERLING DISCUSSES VALUE OF PARENT-TEACHER GROUP

Thinks Them Helpful in Bringing About Co-Operation Between Home and School.

The value of the Parent-Teacher Association in bringing about co-operation between the home and the school and in awakening the public into consciousness of the problems and aims of the school, was discussed by Dr. Henry J. Gerling, Superintendent of Instruction, in the school and community program on radio station KSD last night.

Assumption by the school of many duties formerly regarded as belonging to the home alone, while "a great and hopeful gain" had been accompanied by a marked loss of family solidarity, the Superintendent said. The Parent-Teacher Association could help to restore failing parents to a renewed consciousness of their responsibilities, he asserted.

"The second great value of the Parent-Teacher Association is in the mutual understanding it develops between parents and teachers," he said. "Parents can assist more intelligently when they understand what the schools aim to accomplish. Likewise teachers can co-operate more effectively when they know the purposes by which the parents are actuated and the conditions under which, in many cases, they are obliged to live. A parent's judgment of the school can never be better than his information concerning it."

ARTICLE TELLS HOW TO PLANT

Appears in September Issue of "Missouri Botanical Garden."

The proper methods of growing plants from seeds are discussed in the September issue of the "Missouri Botanical Garden." The article is a revision of a similar account published in the bulletin of February, 1928, and widely copied by various horticultural journals.

It describes seed selection, desirable equipment, methods of watering and sowing, preferable soil mixtacles, transplanting the seedlings, sowing seasons, drainage, protection and fungus control. The bulletin can be obtained at the Garden at a small cost.

FORMER FRENCH OFFICIAL CHALLENGES LAWYER TO DUEL

Slapped on Face by Attorney; Seconds Will Settle Question of Weapons.

SAINT MALO, France, Sept. 29.—Jacques Renouvin, Paris lawyer, slapped the face of Guy Lachambre, former Cabinet member, yesterday and Lachambre has sent seconds to the lawyer demanding "satisfaction by arms" or apology for the "insult." As an apology appeared a remote possibility, the seconds were charged with settling the question of weapons to be used.

A traffic jam held up Lachambre's automobile on a street here. Renouvin, recognizing Lachambre, opened the door, reached in, and slapped him twice.

"I was a manifestant on Feb. 6," he said, "you are only an assassin." With all formality he handed Lachambre his card, saying "I await your seconds."

After consulting several friends, Lachambre, now a member of Parliament, decided to fight the duel.

The affair was the result of bitterness which has grown out of the riots last February when mobs stormed the Chamber of Deputies.

On Jan. 25 Deputy Andre Hesse and John Beineix, a lawyer, twice fired at each other in a duel in a football stadium at Paris. Neither was hurt.

Admits Sending Extortion Note.

By the Associated Press.

SPRINGFIELD, Ill., Sept. 29.—Francis M. Goodrich, 19 years old, Clinton, Ill., pleaded guilty in Federal Court yesterday to a charge of sending an extortion letter demanding $25,000 to Walter S. Gifford, president of the American Telephone and Telegraph Co. Goodrich was allowed to enter a petition for probation and posted bond for $5000. He was arrested after threatening letters, mailed from Clinton, had been received by Gifford and Gov. Horner.

Living Room Suites — "You'll Pay Less by Doing It NOW!" — RE-UPHOLSTERED — Including Materials, as low as . . . Repairing and refinishing of furniture. — $29 — EASY TERMS
PHONE FOrest 8977 FOR FREE ESTIMATE
WM. B. APPELL Upholstering Company — 4524 Delmar



DO-IT-NOW . . .
Give your child a chance . . . by taking advantage of the many fine values now available in our Annual
ARTIST'S-SALE of FINE-PIANOS
—Special Terms—
"Choose your piano as the Artists do" — Liberal allowance for your present piano.
BALDWIN-PIANO CO.
1111 OLIVE — Open Evenings

Mr. Property Owner, keep your vacant property advertised in the Post-Dispatch Rental Columns to reach prospective tenants.



Control of Power

Big league pitchers know that power is not enough. The important thing is to control that power—particularly in tight situations where you've got to bear down to win.

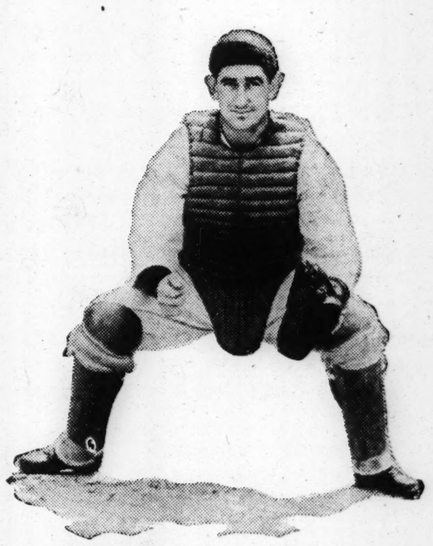
The Ford V-8 gives you all the power you need—and some to spare. But that's only half the story. It performs superbly because it gives you sure, effective control of that power.

Speed that takes you over the pathways of the world and brings you safely home, as fast as you want to go. Stability on curves and a feeling of confidence in every tight situation. A quick change of pace that saves you minutes in traffic.

The Ford V-8 shortens distance, not so much by its top speed, but by the swiftness with which it resumes running speed after the inevitable stops and pauses.

It's a seasoned campaigner—this Ford V-8—and it has proved it can take it in many severe tests. It has scored important victories in road races at Elgin, Jacksonville, Los Angeles and Targio Florio. On Labor Day, three Ford V-8 cars broke all previous stock car records for climbing Pike's Peak. The Fords in this climb were equipped with high-compression cylinder heads, optional equipment for altitude driving. The V-type engine holds every major speed record on land, on water and in the air.

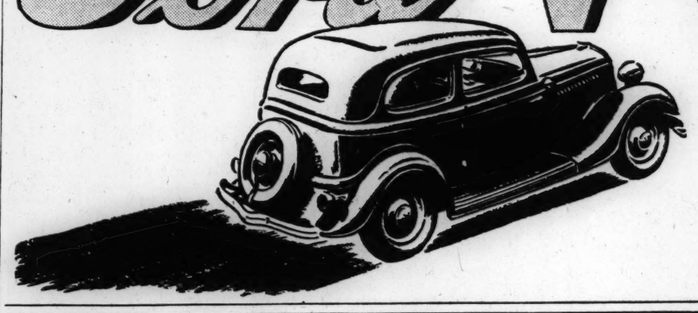
Every day—on every road—in the hands of hundreds of thousands of motorists—the Ford V-8 is proving its leadership both by outstanding performance—and by low cost of operation. Drive it yourself and see what a tremendous difference the V-8 engine makes.



MICKEY COCHRANE
Manager of the Detroit Tigers
says: "I've caught a lot of great pitchers and they've all had two things . . . power and control. That's what has put us up there this year. All top-notchers have it—in baseball and in other lines of sport."

HEAR FORD BROADCAST OF WORLD'S SERIES
Exclusive Ford play-by-play description of World's Series. Every day of the series, over both Columbia and National Broadcasting Systems.

Ford V-8



FORD METROPOLITAN DEALERS

CHAMBERS MOTOR CO., INC., 3863 South Grand
HALLENBERG-WAGNER MOTOR CO., 5640 Gravois—8215 Gravois
HEWETTE-NOLTE MOTORS, INC., 7916 North Broadway
JORDAN MOTOR SALES CO., 6353 Easton
LAU MOTOR SALES CO., 7823 Ivory
LOVE-JOHNSON MOTOR CO., 5244 Natural Bridge
MacCARTHY MOTOR CO., 6153 Delmar
MENDENHALL MOTOR CO., 2315 Locust
MIDTOWN MOTORS, INC., 3301-19 Locust
MONARCH MOTOR CO., 710 North Kingshighway
NULSEN-THOMSON MOTOR CO., 7419 Manchester
RIEFLING AUTOMOBILE CO., 2315 South Jefferson
SUNSET AUTO CO., INC., 4035 Lindell
BARRETT WEBER, INC., 3540 South Kingshighway
WEBER-DEIBEL MOTOR CO., 2555 North Grand
WESTERN AUTOMOBILE CO., 4824 Washington.
BEACH MOTOR CO., Ferguson, Mo.
FRED EVENS MOTOR SALES, INC., Clayton, Mo.
LITZSINGER MOTORS, Manchester, Mo.
PUNDMANN MOTOR CO., St. Charles, Mo.
RIESMEYER MOTOR CO., Webster Groves, Mo.
RIESMEYER MOTOR CO., Kirkwood, Mo.
SUNSET AUTO CO., INC., Sappington, Mo.
ALTON AUTOMOBILE CO., Alton, Ill.
BRODHEAD MOTOR CO., East St. Louis, Ill.
ALBERT BOTHMAN & SONS, Edwardsville, Ill.
McGRAW MOTOR CO., Granite City, Ill.
J. C. McLANAHAN, Collinsville, Ill.
HERMAN G. WANGELIN, INC., Belleville, Ill.
WOOD RIVER MOTOR CO., INC., Wood River, Ill.

KINGS OF JUGO-SLAVIA AND BULGARIA MEET

Confer Privately While Their Ministers Discuss the Balkan Pact.

By the Associated Press.

SOFIA, Bulgaria, Sept. 29.—While the Bulgarian and Jugo-Slavian foreign ministers and Premier Gueorguieff conferred in Rilo Monastery today on whether Bulgaria should join the Balkan pact, King Boris of Bulgaria and King Alexander of Jugo-Slavia met privately at King Boris' hunting estate at Tsechamkorje.

King Boris at a brilliant banquet attended by more than 600 guests last night addressed King Alexander in these words: "S're— I am particularly happy on this occasion to offer your majesties my warmest and most cordial welcome. It is with sincere joy that we salute this august visit because it constitutes a new manifestation of the sincere desire of both our peoples to follow a policy of genuine peace, mutual confidence, and hopefulness.

"The propinquity of our two peoples, their common Slavic origin, racial ideals, and their peculiar national interests make it imperative that we live as good neighbors in peace and harmony.

"Myself and the Bulgarian people know this noble desire is also dear to your Majesty, whom all hail as a wise and dignified guide of the destinies of the Jugo-Slavian people.

"As an interpreter of the sentiments of the Bulgarian people, I can assure you that this visit of your Majesty, which is a new and precious contribution to the efforts of Jugo-Slavia and Bulgaria for the consolidation of Balkan and international peace, will find a profound repercussion with us and reinforce the work of the rapprochement between our two countries, contributing to their prosperity, development, and progress."

King Alexander, replying, reciprocated all King Boris' sentiments and said he would work devotedly for the ideals and aspirations enunciated by his neighbor.

The sovereigns then drank toasts to each other.

Postmasters Elect W. R. Jackson.

Postmaster W. Rufus Jackson returned yesterday from French Lick, Ind., where he was elected president of the board of directors of the National Association of Postmasters at its thirty-fourth annual convention. William L. Noah, postoffice inspector in St. Louis, also attended the meetings.

LAUER'S, 6th & Franklin

Trade In Your Old Set on This

PHILCO



Only $39.95 WITH TUBES

American and Foreign Radio

FREE 20-Page Radio Log and Atlas

$1 DOWN Delivers Small Carrying Charge

Listen to Europe

LAUER Furniture Co 6th & Franklin

VANDERVOORT'S DOWNSTAIRS STORE

Begins Tomorrow! Special Sale of

Fur-Trimmed COATS

Extraordinary Values at

$14.95



They *look* costly—and they really *should* be costly! Beautiful fabrics—lovely, soft furs—and the very smartest of 1934 styles!

MATERIALS—*Bark, Wool Crepe and McKinney Cloth.*

FURS—*Manchurian Wolf*, French Beaver**, Marmink and Sealine.***

In Black, Brown or Green

Sizes: 14 to 20; 38 to 48

*Chinese Dog.
**Dyed Coney.

Sale! 700 New Fall

Dresses

Values to Thrill You at

$4.44

You'd expect them to cost at least twice this price! Crepes, wools, satins in the glorious new Fall shades with newest trimmings!

Sizes: 14 to 20; 38 to 46



Spotlight Value!

CHIFFON HOSIERY



Slight Irregulars of 79c Grade

49c Pair

Sheer chiffon with ring toes, French heels and cradle soles. Well reinforced with hemstitched run stop.

COLORS — *Fawntaupe, Smokemist, Taupebark, Solera and Trotteur.*

Sizes 8½ to 10½

Values to Send You Hurrying Down!

New Heel Huggers

Black or Brown Kid

For Fall. Special at $4

Rich Brown Calfskin





Brand-new styles that are *right* for Fall outdoor activity! Fashion welts for street and active sportswear.

All Sizes

UNITED RELIEF GOAL $3,250,000; DRIVE NOV. 14-28

Six Other Campaigns for Autumn, Winter and Spring — $3,718,500 to Be Sought in All.

Residents of St. Louis and St. Louis County will be asked to contribute $3,718,500 for private social welfare and relief work in seven campaigns in the coming autumn, winter and spring, it was announced yesterday by the Welfare Plan Committee.

This includes an estimated goal of $3,250,000 which United Relief will seek to raise in the principal campaign, Nov. 14 to 28. In the last annual United Relief collection, last December, the goal was $3,700,000 and $2,200,000 was raised.

Other campaigns of the coming season and their tentative goals will be: Y. M. C. A., Oct. 16 to 26, $149,500; Y. W. C. A., starting Jan. 15, $80,000; Salvation Army, January, $85,000; Girl Scouts, February, $24,000; Y. M. H. A.-Y. W. H. A., starting March 15, $40,000; Boy Scouts, April, $90,000.

The character-building agencies, including the Y. M. C. A., Y. W. C. A., Y. M. H. A.-Y. W. H. A. and boy and girl scouts, are not members of United Relief and have conducted separate campaigns since United Relief was formed three years ago. Tom K. Smith, chairman of the Welfare Plan Committee, explained that joint announcement of the prospective calls for funds was made this year so that the public would be fully informed of the entire program of private welfare work. This, he added, would give opportunity for contributors to budget their subscriptions among the various agencies if they wished.

Requests of Three Groups.

Preliminary requests of the three organized groups constituting United Relief—the Community Fund, Jewish Federation and Catholic Charities—determined the estimated goal of United Relief, according to Leo C. Fuller, chairman of this campaign. An exact figure will be announced when the Joint Board of Review has gone through the budgets.

Formerly the home relief department of the Salvation Army was included in United Relief, while the Army conducted a separate campaign for money for its religious work. The home relief department recently withdrew from the Community Fund and United Relief, and the Army's campaign this winter will cover all its activities.

The Y. M. C. A. fund will be raised for needs of 15 months, from tomorrow to Dec. 31, 1935.

Money in the seven contemplated campaigns would be needed, Smith declared, "despite the great amount of relief funds being spent by the Government." He continued: "Private social agencies carry on necessary welfare work for which the Government does not provide funds, and the demands on the private agencies today are the greatest in history. The Government limits its expenditures to the supplying of food, clothing and shelter for the jobless. Private social agencies supply hospital and medical care for the needy, provide for widows, orphans and helpless old people, underfed, underprivileged children and the whole range of character-building activities."

Citizens' Committee of 100.

The Welfare Plan Committee consists of about 100 leading citizens. It was formed several months ago to survey private social welfare work in the city and county, in order to plan future work commensurate with community needs.

City Budget Director Meyers discussed the relief problem at a conference here Wednesday, attended by State Relief Administrator Wallace Crossley, Mayor Dickmann, Harry B. Wallace and Peter Kasius, chairman and director, respectively, of the Citizens' Committee on Relief and Employment, and others.

Voluntary contributions for relief have been greatly reduced during the depression, while Federal and municipal expenditures have been greatly increased, he pointed out. He presented the following summary of funds administered by the Citizens' Committee on Relief and Employment, exclusive of the CWA program:

1931—$1,683,725 spent, including $539,957 from the city and $1,143,768 from citizens, but nothing from the Federal and State governments.

1932—$3,526,133 spent, including $608,885 of Federal money, $814,547 from the city and $2,102,699 from citizens, but nothing from the State.

1933—$7,302,553 spent, including $4,867,617 of Federal money, $1,671,493 from the city, $79,988 from the State and $683,454 from citizens.

1934 (first eight months)—$6,289,719 spent, including $4,154,927 of Federal funds, $1,211,666 from the city, $494,996 from the State and $428,129 from citizens.

Total from Jan. 1, 1931, to Aug. 31, 1934—$18,802,132 spent, including $9,631,430 of Federal funds, $4,237,664 from the city, $574,985 from the State and $4,358,051 in voluntary public contributions.

Meyers declared the Federal, State and municipal governments would be responsible for relief for "some time to come."

Basis of Responsibility.

Discussing the basis of responsibility in caring for the needy and the unemployed, Meyers said:

"It is my opinion that all those families and individuals who are on the relief rolls by virtue of unemployment should be definitely fixed as Federal cases. These cases of unemployables in which relief is necessary are, in my opinion, the responsibility of State, county and municipal governments and the private charitable agencies. However, in the cases where there are unemployables who would not be dependent if the employables of the family were earning a living, such cases should also be Federal responsibility. On the border line cases that might fall in either the employable or unemployable group, the responsibility should be that of the agency whose resources are such that it can best handle the case, which would be the Federal Government. The relief of interstate transients should be Federal responsibility and of intrastate transients state responsibility."

Why Policy Is Desirable.

The policy he outlined is desirable, Meyers declared, because the Federal Government has taxing power superior to that of smaller political units, and because, "It is not fair to continue the policy as at present, with no State or local effort in some localities, while extreme pressure is exerted on other localities to match Federal contributions on some sort of ratio, with hardly two places alike." Governmental agencies should participate in bearing the relief load in the order of their power to tax—Federal, State, county and city—Meyers said. He added that in St. Louis the order has been Federal, city, State.

The $4,600,000 relief bond issue voted by the city in 1932 will be exhausted early next year. A program for handling the city's share of relief costs thereafter has not been adopted. City Counselor Hay has estimated the demand on the city will be $3,000,000 or more annually, beginning next year.

MOTHER QUITS WASHTUB FOR BIRTH OF QUADRUPLETS

Premature Arrival of Babies, Who Die in 20 Minutes, Due to Lack of Care, Doctor Says.

Special to the Post-Dispatch.

NEW YORK, Sept. 29. — Four babies born to Mrs. Joseph Spinelli today died 20 minutes later.

According to Dr. Nicholas Sabella, called by neighbors when it appeared that not only the quadruplets but also the mother would be sacrificed, Mrs. Spinelli had toiled until almost the hour of birth. The babies, the doctor said, were six-month infants and their premature birth was due directly to improper prenatal care. "Only a few hours before she had been working over a wash tub," he said.

Dr. Sabella said he had been told that Mrs. Spinelli recently applied to a hospital for pre-natal treatment and was told she would have to pay for it. But she had nothing to pay with.

Formerly a construction superintendent, her husband was out of work a year before he got his present CWA job in the Bronx at $12 weekly.

Mrs. Spinelli, 35 years old, has had six children, of whom three are living. Josephine, 17, goes to trade school. The others are Mildred, 15, and Antonio, 8.

READY TO BEGIN CHECK ON SALES TAX EVADERS

State Auditor to Put Agents to Work in Every County This Week.

By the Jefferson City Correspondent of the Post-Dispatch.

JEFFERSON CITY, Sept. 29.—A checkup on evaders of the State sales tax, who total nearly one-half of the estimated number of merchants and business concerns subject to the levy, will be started next week in every county in Missouri, State Auditor Forrest Smith said today.

After the sales tax of one-half of 1 per cent on all retail sales of tangible personal property and certain services became effective last January, Smith estimated, between 70,000 and 75,000 individuals and companies in the State were subject to the tax. This was based on lists compiled by his department. So far the largest number of tax returns filed is37,718, for June.

Smith said he would appoint a special agent in each county to check on all individuals and companies coming under the tax law. Reports of these agents will be compared with returns filed. He said probably 12 agents would be appointed for St. Louis. Smith estimated this check could be completed in most of the counties in one or two weeks.

Under the sales tax law, an individual or company, not filing the equired monthly returns and not paying the tax, may be penalized 10 per cent of the tax, plus interest at the rate of one-half of 1 per cent a month. The law defines failure to file a return as a misdemeanor, and authorizes such a charge for each separate month for which no return is filed.

Collections of the tax have been disappointing to sponsors of the law, who had estimated it would produce $7,000,000 a year, and possibly more. For the first six months the law was in effect, including June, the collections totaled $1,943,956. Checking of July returns and tax payments has not been completed.

Based on these figures, Smith estimated, the collections for 1934 would total about $4,500,000. The collections have been increasing from month to month.

Smith has requested Attorney-General Roy McKittrick to file suits against the municipally-owned water plants of St. Louis and Kansas City to compel them to pay the sales tax. These two plants and several smaller municipally-owned utility plants have refused to pay the tax, contending they are exempt under the State Constitution.

Mayor of Louisiana, Mo., Dies.

Special to the Post-Dispatch.

LOUISIANA, Mo., Sept. 29.—Dr. J. W. Crowdson, 74 years old, who was serving his ninth term as mayor of the city of Louisiana, died today. He had been ill since June. He was born in Logan County, Ky., and graduated from Louisville, Ky., University in 1880. He came to Louisiana in 1892. He leaves two daughters, Mrs. Edwin Stark of Louisiana, and Mrs. J. W. Buffington of Mexico.

NEED CASH?

Don't Sacrifice Securities!

We loan money immediately on stocks, bonds or notes as security. Reasonable terms with high-grade bank-like service.

STERLING SECURITIES CO.

Suite 322 705 Olive CH. 6736

Est. 1920

FRanklin 6800 SEIDEL COAL & COKE CO.

CARBONITE $7.00 Per Ton

The New Smokeless Fuel, at..... The answer to keeping your home and city clean!

OTHER GRADES

Old Ben: genuine Franklin County Grade "A" Indiana Block (genuine).. $5.75 per ton

Mt. Olive or Victor Lump or Egg..... $6.00 per ton

Seidel Superior Lump or Egg..... $5.25 per ton

$4.50 per ton

Best Standard 6" Large Lump or 6x 3" Lge. Egg $4.00 per ton

Best Standard 2" Lump or 6x2" Egg..... $3.75 per ton

St. Louis Coke: Furnace or Chestnut Size..... $8.70 per ton

Shell Petroleum Coke, in bags.... $8.10 per ton

TERMS: CASH OR 10 DAYS. We also solicit regular charge accounts at 50c per ton additional to above prices.

COAL DEALERS! We solicit your business at our yards at regular dealer's margin.

S. SEIDEL COAL & COKE CO.

FRanklin 6800—Duncan at Vandeventer

FILL YOUR COAL BIN



HOW TO GET GREATER MOTORING SATISFACTION



There's nothing in motoring so satisfying as a perfectly performing, sweetly responsive engine. For eleven consecutive years Champion Spark Plugs have proved that they make every engine a better performing engine, by winning practically every racing and record breaking event throughout the world. For example, the Round Manhattan and Albany to New York outboard races were both won with Champions and the winners in all classes and all divisions in both cases used Champions. To get greater motoring satisfaction be sure your car is equipped with Champions.

USE THE SPARK PLUGS CHAMPIONS USE

NRA CODE APEM 34-01

CHAMPION

EXTRA-RANGE SPARK PLUGS

MANNE'S

GIGANTIC *Trade-In* SALE!

$30 TRADE-IN ALLOWANCE!

. . . On Your Old Suite . . . Regardless of Condition!

Living-Room, Parlor, or Davenette Suite!

This Offer Applies Also to Every Dining-Room, and Bedroom Suite Regardless of Price!

NO CASH DOWN Payment Necessary!

Wonderful Values in Over 150 Suites!

$68.00 Suite, Less $30.00 Allowance.....$38.00
$87.00 Suite, Less $30.00 Allowance.....$57.00
$99.00 Suite, Less $30.00 Allowance.....$69.00
$128.00 Suite, Less $30.00 Allowance.....$98.00
$149.00 Suite, Less $30.00 Allowance.....$119.00

8 FLOORS Everything for the Home!

Refurnish your home completely! Radios, lamps, rugs, tables, heaters, and hundreds of other items at Savings Up to 50%

Sale Starts Promptly at 9 A. M.— Come Early!

MONDAY—the LAST BIG DAY!

Terrific Savings on Every Suite in the House—Tomorrow!

Amazing! Manne's will allow you $30 for your suite on the purchase of any Suite you select, regardless of price!



This Beautiful Manne-Made

Bed-Davenport Suite!

Factory Sale Price . . . $59 Less $30 Trade-In Allowance!

Think of it! A Suite of quality construction, with fine coverings and upholstered by Manne's own craftsmen! Large, cozy davenport opens into full-size bed; choice of deep, luxurious chairs . . . Price will never again be so low!

You Pay Only . . . $29

DIRECT from FACTORY to YOU!

MANNE BROS 5615-23 DELMAR

Open Till 9 P. M. Plenty of Free Parking

r municipally-owned utility
have refused to pay the tax,
ding they are exempt under
te Constitution.

r of Louisiana, Mo., Dies.
o the Post-Dispatch.
ISIANA, Mo., Sept. 29.—Dr.
Crowdson, 74 years old, who
ving his ninth term as mayor
city of Louisiana, died to-
He had been ill since June.
born in Logan County, Ky.,
duated from Louisville, Ky.,
sity in 1880. He came to
na in 1892. He leaves two
ers. Mrs. Edwin Stark of
na, and Mrs. J. W. Buffing-
Mexico.

NEED CASH?
Don't Sacrifice Securities!
We loan money immediately on stocks, bonds or notes as security. Reasonable terms with high-grade bank-like service.
STERLING SECURITIES CO.
Suite 322 705 Olive CH. 8755

NITE $7.00 Per Ton
Fuel, at ... Stay
bing your home and city clean!
HER GRADES —
Best Standard 6" Large
Lump or 6x ... $4.00 per ton
3" Lge. Egg
Best Standard 2" Lump
Nut 2" ... $3.75 per ton
Egg ...
St. Louis Coke; Furnace
or Chestnut ... $8.70 per ton
Stiff Shell Petroleum
Coke, in bags ... $8.10 per ton
FILL YOUR COAL BIN

GET
TORING
ON
AY!
Every
Tomorrow!
for your suite on
regardless of price!
Made
Suite!
$30 Trade-In
9
Open Till 9 P. M.
Plenty of Free Parking

Four Killed in Auto Crash.

By the Associated Press

HOUSTON, Tex., Sept. 29.—Four persons were killed and another injured seriously in an automobile collision near here today. The dead: G. L. Mounce, 22 years old, of Houston, former University of Texas golfer; Miss Martha Caroline Wyatt, 18, of Houston; J. W. Clayton, 40, of Richmond, Tex., and Ernest Morgan of Houston. George Barnes, 22, of Austin, University of Texas student and a brother of Bruce Barnes, professional tennis player, was seriously hurt.

LALLA BYRD LEHR VOCAL STUDIO
Private and Class Work
NEW, COMPLETE RADIO AUDITION SET
Equipped with special ear phones scientifically designed to test the radio possibilities of the speaking or singing voice and to aid in its correct training.
FREE TRIAL OVER AUDITION SET FIRST WEEK IN OCTOBER
FOrest 3280 MUSICAL ARTS BLDG. STUDIO 35 FRanklin 8090

PHOTOPLAY THEATRES

ST. LOUIS AMUSEMENT CO. AND AFFILIATES

CAPITOL Sixth and Chestnut — Harold Lloyd 'The Cats Paw' PLUS 'OF HUMAN BONDAGE'

GRANADA ★ LINDELL ★ SHENANDOAH ★ W. E. LYRIC
4533 Gravois — Grand & Hebert — Grand & Shenandoah — Delmar & Euclid
LAUGH? YOU'LL HOWL!!
MAPLEWOOD 7170 Manchester
"Listen Waterlily"
Warner Bros. Thrill Special
HERE COMES THE NAVY
JAMES CAGNEY PAT O'BRIEN
★★★★★★★PLUS★★★★★★★
DIANA WYNYARD in John Galsworthy's Best Seller ONE MORE RIVER

MIKADO 5955 Easton — JAMES CAGNEY—PAT O'BRIEN IN "HERE COMES THE NAVY" PLUS "NOTORIOUS SOPHIE LANG"
AUBERT 4949 Easton — Will Rogers in 'HANDY ANDY.' Edna May Oliver, 'WE'RE RICH AGAIN.'
CONGRESS 4023 Olive — Ben Bernie-Oakie, 'SHOOT THE WORKS' Ann Harding, 'Life of Virgie Winters'
MAFFITT Vandeventer and St. Louis — Warner Baxter in 'GRAND CANARY' Joan Blondell - F. McHugh, 'SMARTY' Shirley Temple, 'MANAGED MONEY'
MANCHESTER 4247 Manchester — Will Rogers in 'HANDY ANDY.' Edna May Oliver, 'WE'RE RIGH AGAIN'
FLORISSANT 2138 East Grand — On Stage 3 COMPLETE SHOWS OZARK MOUNTAINEERS JAMES GLEASON, 'MURDER ON BLACKBOARD' 'THE MOST PRECIOUS THING IN LIFE'
GRAVOIS 2631 S. Jefferson — Will Rogers in 'HANDY ANDY.' Edna May Oliver, 'WE'RE RICH AGAIN'
PAGEANT 5851 Delmar — Warner Baxter in 'GRAND CANARY' Joan Blondell-F. McHugh, 'SMARTY' Shirley Temple, 'MANAGED MONEY'
KINGSLAND 6457 Gravois — George Bancroft, 'ELMER AND ELSIE' James Gleason, 'Murder on Blackboard'
SHAW 3901 Shaw — George Bancroft, 'ELMER AND ELSIE' 'MURDER ON BLACKBOARD' & Popeye
LAFAYETTE 1643 S. Jefferson — Warner Baxter in 'GRAND CANARY' Joan Blondell-F. McHugh, 'SMARTY' Shirley Temple, 'MANAGED MONEY.'
TIVOLI 6350 Delmar — Will Rogers in 'HANDY ANDY' Edna M. Oliver, 'WE'RE RICH AGAIN'

TODAY'S PHOTO PLAY INDEX

BRIDGE — Natural Bridge & Euclid — 15c & 10c. 'It Happened One Night,' and 'Death Takes a Holiday.'
Cinderella — Cherokee & Iowa — Myrna Loy in 'Stamboul Quest.' Wynne Gibson in 'I GIVE MY LOVE.'
COLUMBIA — 5537 Southwest — WILL ROGERS in 'Handy Andy' EDNA MAY OLIVER in 'Murder on the Blackboard'
FAIRY — 5540 Easton — Shirley Temple in 'Baby Take a Bow.' Joe E. Brown in 'The Circus Clown.' Mat. 20c
Hollywood — 6th & St. Charles — Edw. G. Robinson in 'Dark Hazard.' Robt. Armstrong in 'Hell Cat.'
IRMA — 6324 Bartmer — Jimmy Durante in 'Strictly Dynamite.' 'Journal of a Crime' with Ruth Chatterton.
Ivanhoe — 3139 Ivanhoe — 10c & 20c. Shirley Temple, Adolphe Menjou, 'Little Miss Marker.' Spencer Tracy, 'The Show-Off.' Comedy. Novelty. Scrappy.
King Bee — 1710 N. Jefferson — Warner Oland, 'Charlie Chan's Courage.' June Clyde, 'I Hate Women.'
Kirkwood — Kirkwood, Mo. — Jack Haley, 'Here Comes the Groom.' Cary Grant in 'Kiss and Make Up.'
LEMAY — Chas. Ruggles, 'Hollywood Party,' Star cast — 318 Lemay Ferry Road 'Murder in a Private Car,'
Lexington — 3408 N. Union — PAT O'BRIEN, GLENDA FARRELL IN 'PERSONALITY KID.' 'SECRETS OF HOLLYWOOD' WITH AN ALL-STAR CAST. MICKEY MOUSE AND NEWS. MATINEE ONLY, BUCK JONES IN 'FORBIDDEN TRAIL.' FREE, 5c BAG OF POPCORN TO EVERYONE ATTENDING.
Macklind — 5416 Arsenal — Shirley Temple, 'Baby Take a Bow.' Pat. O'Brien, 'Personality Kid.' 10c and 20c.
Marquette — 1806 Franklin — 'Smarty.' Joan Blondell. Also 'Grand Canary.' Warner Baxter.'
McNAIR — 2100 Pestalozzi — Laurel-Hardy, Jimmy Durante, Lupe Velez in 'Hollywood Party.' Richard Dix, 'Stingaree.' Cartoon, Comedy. 10c-20c.
MELBA — Grand & Miami — W. C. Fields in 'Old-Fashioned Way.' Wynne Gibson in 'I Give My Love.'
MELVIN — 12 Chippewa — Jack Oakie, Ben Bernie, 'Shoot the Works.' All-Star Musical, 'Hollywood Party.'
Michigan — 7224 Michigan — Bruce Cabot in 'Shadows of Sing Sing.' C. Morris in 'Embarrassing Moments.'
MONTGOMERY — Walt. Connolly. — 15th and Montgomery. 'Whom the Gods Destroy,' 'Paris Interlude,' M. Evans.
NEW WHITE WAY — 6th & Hickory — 'Midnight Alibi,' Richard Barthelmess. 'Whom the Gods Destroy,' W. Connolly.
PALM — 3010 N. Union — WHEELER & WOOLSEY 'Cockeyed Cavaliers' OTTO KRUGER & MADGE EVANS in 'PARIS INTERLUDE.' MATINEE CARTOON REVUE.
PARK — 3145 PARK — Marion Davies, Gary Cooper in 'OPERATOR 13.' Tim McCoy in 'A MAN'S GAME.'
Pauline — Lillian & Claxton — 'Midnight Alibi,' Richard Barthelmess. 'I Give My Love,' Paul Lukas.
Princess — 2841 Pestalozzi — 10c & 20c. Marion Davies, Gary Cooper in 'Operator 13.' Kay Francis in 'Dr. Monica.' Our Gang. Novelty. Fable.
Red Wing — 4557 Virginia — Shirley Temple in 'Little Miss Marker.' Warren William in 'Upper World.'
RIVOLI — 6th Near Olive — 'Most Precious Thing in Life' and Geo. Bancroft in 'ELMER AND ELSIE.'
ROBIN — 5479 Robin — Wheeler & Woolsey in 'Cockeyed Cavaliers.' Pat O'Brien in 'The Personality Kid.'
ROXY — 5500 Lansdowne — 'Stingaree,' Richard Dix, & 'Here Comes the Groom.' Matinee, 'Silent Men.'
Shady Oak — CLAYTON — 'Stamboul Quest,' Myrna. Loy' and 'Whirlpool,' Jack Holt.
STUDIO — 6218 Nat. Bridge — Shirley Temple 'BABY TAKE A BOW.' Joe E. Brown, 'Circus Clown.' Mickey Mouse
Temple — FERGUSON — Kay Francis, Dick Powell in 'Wonder Bar.' Pat Patterson in 'Call It Luck.'
Virginia — 5117 Virginia — W. C. Fields, Baby LeRoy in 'Old-Fashioned Way.' Myrna Loy in 'Stamboul Quest.'
Wellston — 6226 Easton — Madge Evans in 'Paris Interlude.' Mary Brian in 'MONTE CARLO NIGHTS.' OUR GANG COMEDY.
Ashland — 3550 Newstead — 'PARIS INTERLUDE.' Madge Evans, Otto Kruger and Una Merkel. 'CHARLIE CHAN'S COURAGE' with Warner Oland. Also Amos and Andy in 'LION TAMER.'
BADEN — 8201 N. B'way — W. C. FIELDS, BABY LE ROY in "The Old Fashioned Way"
Bremen — 20th & Bremen — WYNNE GIBSON, PAUL LUKAS in "I Give My Love"
Salisbury — 2504 Salisbury
LEE — 4366 Lee — 'LIFE OF VIRGIE WINTERS,' Ann Harding. 'SHOOT THE WORKS,' Jack Oakie. Popeye.
O'FALLON — 4026 W. Florissant — MADGE EVANS, ROBERT YOUNG and OTTO KRUGER in 'PARIS INTERLUDE' 'CHARLIE CHAN'S COURAGE.'
QUEENS — 4704 Maffitt and Glenda Farrell. 'Cockeyed Cavalier,' Wheeler & Woolsey. Acts. Comedy. Cartoon. — "Personality Kid" with Pat O'Brien.
HI-POINTE — 4001 McCausland — Harold Lloyd, "THE CAT'S PAW" LESLIE HOWARD in 'OF HUMAN BONDAGE'

Rapid Increase in Population In St. Louis Region Proves Need for Planning, Report Says

Survey by Association Shows General Pattern of Area Is Good, But Details Are Unsatisfactory

Rapid rate of increase of the population of the St. Louis Region and of the metropolitan district within the region since 1900 has constituted "conclusive evidence" of the necessity of planning, according to the preliminary report of the regional survey and plan.

The second and concluding section of the report was made public last night by the St. Louis Regional Planning Association, which prepared it for the National Resources Board. The first section, containing numerous recommendations and conclusions, was published last Sunday.

Between 1900 and 1930 the average increase of population in St. Louis proper was 12.7 per cent, while it was 18.9 per cent in the whole region and 20.9 per cent in the metropolitan district or central residential and industrial area. The region consists of the city and all or parts of four Missouri and four Illinois counties surrounding it.

"The many problems which accompany a concentration of population are no longer confined within the central city," the report continued, "but instead, are spreading over a large area. The entire region must be considered as a unit, so that one portion will not grow at the expense of another.

Basic Pattern Satisfactory.

"The basic pattern of the region is logical and generally satisfactory. The detailed development is, however, much less satisfactory. The different urban land uses are not closely grouped or confined to separate well-defined areas, but tend to intermingle throughout much of the region. Both industrial and commercial establishments encroach upon residential sections and scattered multiple dwellings are found throughout certain portions of the residential area. The total urban growth has not spread uniformly, and there is much scattering of development, particularly in the outlying sections. Where such instability exists there can be no permanently desirable environment for any type of land use nor any well-founded economy.

"The most desirable form or pattern of the future of the region should be clearly defined. It should be given some official status. Individual, co-operative and public activities can then be directed in harmony therewith."

The report estimated that the metropolitan district would have in 1960 population of 1,890,000, which would require, including heavy industries, only 325 square miles, or 40 per cent of the district's area. It urged general zoning to control use of land under "a complete future organization," enabling each part of the region "to be used for its most logical and most productive purpose, higher standards of development, greater stability and less total cost for public improvements."

Population Estimates.

Population of the city proper in 1960 was estimated at 910,000; of the urban part of the metropolitan district at 955,000 and of the agricultural part at 25,000. It was concluded that land required for the urban population of the district, outside St. Louis, should be divided as follows: Residences, 101 square miles; multiple dwellings, 1.3; commercial, 6.5; industrial and railroad, 16; public and semi-public, 70; parks and playgrounds, 3; streets and alleys, 53; total, 252 square miles.

"This area," the report went on, "should be so developed that no large vacant tracts exist, and the different uses should be segregated into homogenous and properly related districts. . . . Much of the vacant land within this area should be developed with new housing facilities, primarily single family dwellings. The majority of this new development should be by individual or private action, but some public assistance is essential, particularly in regulatory and protective measures. The more important factors that should be observed in this development are that the facilities be developed in close relationship to the need and demand; that desirable standards regarding construction, lot sizes and the like be secured, and that development spread progressively rather than leave large intervening vacant spaces."

Complete reconstruction would be essential in slum areas, the report added, but individual and piecemeal efforts would not result in proper improvements, large-scale methods being necessary. A map in the report showed the principal area of slums, or undesirable housing facilities, as in St. Louis, between the river and Grand boulevard, flanking the central business section for a considerable distance to the north and south. One other such section was shown in the city—south of Manchester avenue and east of Kingshighway. In St. Louis County, Kinloch Park and small sections of Wellston, Brentwood and Webster Groves were shown as slums, while in East St. Louis, Granite City and neighboring East Side communities 11 slum areas were reported.

Insufficient Sewers.

Another map showed clearly the sections served with water and adequate sewers, or lacking such services. Only a few communities outside St. Louis were listed as having both adequate water and sewer facilities. The report discussed at length a serious lack of sufficient sewers for sanitary and storm water purposes. It advocated co-ordination of water supply systems, particularly those of St. Louis and the St. Louis County Water Co. Attention was called to the importance of Horseshoe Lake in the Cahokia drainage system, as the lake stores storm water, permitting reduction of the main outlet channel of Cahokia Creek to less than one-half of the size otherwise needed, at a saving in cost of pumping facilities of possibly $1,000,000.

Park area of the region was found to be divided as follows: 15 large parks, 5588 acres, including 2362 acres in eight St. Louis parks, 1670 acres in an Illinois State park near Grafton, and Lake Park, East St. Louis; 38 neighborhood parks, 721 acres, of which 17, containing 369 acres, are in St. Louis; 50 playgrounds and recreation areas, 172 acres; 40 squares and plazas, 84 acres; total 6625 acres. Recreational facilities in public parks of the metropolitan district were found to be distributed as follows: Four golf courses, 279 acres; 92 baseball and football fields, 172 acres; 170 tennis courts 28 acres; 38 swimming pools, 27 acres; 50 playgrounds, 55 acres; miscellaneous, 690 acres.

Outer Park System Needed.

The figures were used in the report to prove the inadequacy of park and recreational facilities. It was declared that an outer park system was especially needed in the region, and a map was included suggesting a complete system of such parks, interconnected by parkways along stream valleys. The parks would be combinations of hill and valley land largely, adjoining rivers and lakes in many instances, and utilizing submarginal land to a considerable extent. The largest ones would be in Monroe County, Illinois, between Waterloo and the Mississippi; on the Missouri, near Musick's Ferry; along the Mississippi, opposite Grafton, and, outside the region territory, along the Mississippi below Crystal City. A feature of the scheme was to dam the Big River at its mouth, forming a lake in Jefferson County.

"The region," said the report, "abounds in rivers, rugged topography, wooded areas and other interesting scenic qualities providing fine park sites. Their character and distribution would insure a representative system of fine variety and interest, as well as convenient access to all persons within the region. The parkways are primarily located along the streams, although certain ridges may be utilized. The majority of the streams should be protected against the encroachment of private development, in order that they may carry surface drainage and eliminate the need of expensive sewer construction. This objective is accomplished by locating a parkway along a stream, and a pleasing route is also provided for pleasure driving. Park and drainage authorities should co-operate in this matter throughout the region."

As to schools, the report asserted improved standards and economy would result from consolidation of many sparsely settled districts. It gave statistics on a general deficiency in school sites, according to accepted standards, and went on: "The existing major defects are: Instances where the site is poorly related to existing and probable future distribution of population; inadequate area in sites; unsatisfactory improvement, particularly playground facilities and landscape treatment; too many small school districts in outlying areas; utilization of the majority of the school grounds only during the school term, instead of the entire year."

Urges Highway Analysis.

Analysis of highway needs was urged by the report, for the sake of a balanced and economical program. The demand for improvements is not so essential now as in the period when use of automobiles was rapidly increasing, the planners declared, "and a somewhat different character of development is needed." Many unconnected highways and indirect alignments were found, requiring correction to give a unified and adequate system.

Advocating minimum right-of-way width of 100 feet for major highways, the report said only a few routes have adequate width, the widest being chiefly in St. Louis and St. Louis County. Many county roads, it was added, are only 40 feet wide or less, and eventually must be widened. A survey of traffic volume showed a range in a 12-hour daytime count from 12,867 vehicles on Clayton road near the city to 88 on State aid route No. 17 near Dupo.

Additional study was recommended as to necessity of elimination of the many railroad grade crossings in the region, there being a question as to the economy of separating some. Grade crossings delaying traffic and endangering motorists were found chiefly on the through highways, especially in Illinois. Widening and improvement of principal radial roads, provision of additional interconnecting routes in the urban section of the region, and extensions and connections in the outlying sections were recommended.

Turning to railroads, the report noted that freight terminals of individual lines were highly competitive, with much unnecessary duplication of facilities. It recommended careful study of commuter passenger service by railroads and other agencies, advocated consummation of the scheme for general railroad use of Municipal Bridge, and pointed to the advantage of grade crossing elimination in preparation for faster trains. As to local mass transportation, the report declared additional facilities would be needed, with existing lines as the basis. Direct routes, with limited stops and a minimum of traffic interference were suggested, with the prospect of a combination of subways and elevated or depressed automobile routes.

E. J. Russell, chairman of the City Plan Commission and president of the American Institute of Architects, is president of the St. Louis Regional Planning Association, in whose work many officials and citizens have co-operated.

WORLDS FAIR VISITORS MAKE RESERVATIONS AT THE SHELDRAKE
Cooled By The Lake Breezes
9-Story Fireproof
Newly Furnished—Private Baths
RATES LOW AS $1 DAY
Kitchenette Apartments Available. Convenient to Fair Grounds. Write for additional information.
4520 Clarendon Ave., Chicago, Ill. 4500 North on Route 41.

PHOTOPLAY THEATRES

WARNER BROS. THEATRES
ORPHEUM PHONE CE. 8077 9th & ST. CHARLES
—NOW— The Screen's Reigning Beauty MARLENE DIETRICH in "The Scarlet Empress" and "DESIRABLE" Jean Muir and Geo. Brent
SHUBERT 35c Till 2 P. M. BOTH Theatres
—NOW— Giant Triple Feature Bill in "The ANN HARDING Fountain" CHARLIE RUGGLES In "Friends of Mr. Sweeney" "LA CUCARACHA"

25c to 2 P.M. LOEW'S STATE 35c 2 to 6
NOW SHOWING FILMED IN ST. LOUIS! "DEATH ON THE DIAMOND" —with— ROBERT YOUNG MADGE EVANS ST. LOUIS CARDINALS AND Todd-Kelly Comedy Mickey Mouse Cartoon
LOEW'S HAS THE PICTURES

20c till 2 P.M. EMPRESS OLIVE at GRAND 25c After 2 P.M.
★RONALD COLMAN ★LORETTA YOUNG in BULLDOG DRUMMOND STRIKES BACK
WARNER OLAND-UNA MERKEL LOIS WILSON-RALPH MORGAN
'NO GREATER GLORY' CHARLEY CHASE COMEDY

RITZ 3147 S. GRAND DOORS OPEN 1:30 25c TO 2 P. M.
WALLACE Beery-Cooper JACKIE TREASURE ISLAND LIONEL Barrymore
Plus LAUREL & HARDY in Their Laff-Packed Featurette "THEM THAR HILLS"
MICKEY MOUSE CARTOON

LIBERTY Magazine Gives It Four Stars ★★★★ AND SAYS: "Norma Shearer's finest picture to date".
Norma SHEARER Fredric MARCH in The BARRETTS of WIMPOLE STREET Chas. LAUGHTON
STARTING FRIDAY LOEW'S STATE

Use Post-Dispatch Household Goods For Sale Ads to sell articles no longer in use. Call MAin 1111 for an ad-taker.

Ambassador — SUNDAY PRICES BOTH THEATERS — 25c TILL 2—35c TILL 6
Doors Open 12 Noon ON STAGE MILLS BROS. World's Greatest Entertainers On the Screen Otto Kruger in 'CRIME DOCTOR' CHARLIE MURRAY GEORGE SIDNEY in 'Back to the Soil'

FOX — The Most Glorious Musical of All Times GRACE MOORE "ONE NIGHT OF LOVE" Tullio Carminati Lyle Talbot

Missouri — SUNDAY PRICES — 25c TILL 6
By Popular Demand Continued First Run MAE WEST "Belle of the 90's" —plus— A Second Big Picture, 'All Men Are Enemies' Helen Twelvetrees Hugh Williams

DOORS OPEN 12:30 SHOW STARTS 1:00
UPTOWN 4900 DELMAR 25c 12:30 to 2
Wallace Beery—Jackie Cooper 'TREASURE ISLAND'
LAUREL & HARDY 'Them Thar Hills' | WALT DISNEY'S 'Flying Mouse'

AMUSEMENTS

EIGHT GALA PERFORMANCES OF GRAND OPERA
Municipal Auditorium—Opera House.
GUY GOLTERMAN, Director
Mon. eve., Oct. 8, LA RONDINE, Bori, Chamlee, Macbeth, Windheim, De Leporte, Papi, conductor; Wed. eve., Oct. 10, CARMEN, Martinelli, Glade, Monroe, Gandolfi, De Leporte, Papi; Sat. eve., Oct. 13, MME. BUTTERFLY, Koyke, Chamlee, Gandolfi, Papi; Mon. eve., Oct. 15, LA BOHEME, Bori, Chamlee, Monroe, Papi; Wed. eve., Oct. 17, LA FORZA DEL DESTINO, Rethberg, Martinelli, Glade, Morelli, De Leporte, Papi; Sat. eve., Oct. 20, LOHENGRIN, Rethberg, Chamlee, Meisle, Gandolfi, Knoch, conductor; Mon. eve., Oct. 22, TOSCA, Jeritza, Chamlee, Gandolfi, Papi; Fri. eve., Oct. 26, ANDREA CHENIER, Martinelli, Rethberg, Morelli, De Leporte. Prices—$1, $2, $2.50, $3, $3.50. $5—no tax. Seats at Aeolian Ticket Office, 1004 Olive st. CHestnut 5828. Checks payable to St. Louis Grand Opera Company, Inc.

AMUSEMENTS

RODEO LAST DAY—SUNDAY ALL SEATS Except Box Seats 50c
No courtesy slips will be honored tonight!
SUN. MAT. 2:15 No Reserve Seats 50c Young Folks to 18 Years 25c
85,000 People Have Seen This Rodeo! Thrills—Spills—All St. Louis Is Talking About It!
LAST CHANCE TO HELP C. B. C.—AT THE ARENA 5700 OAKLAND
We want every St. Louisan to see the C. B. C. Rodeo! Entire arena circle and balcony has been thrown open to the public for 50c with no reserved seat. First come, first served. Box seats, $1.50.

AMUSEMENTS

GARRICK 6TH & CHESTNUT - SPICY BURLESQUE
PHONE MAIN 2651 - WE HOLD TICKETS
NOW PLAYING JOAN LEE Is She a Doll
ONLY STAGE SHOW IN ST. LOUIS
GAY REVUE "FRENCH FROLICS"
50 PEOPLE • MOSTLY PRETTY GIRLS • XTRA HIT! SAM RAYNOR'S "FUN ON THE PARISIAN BOULEVARD"
IT WILL KNOCK YOUR HAT OFF

NEWLYWEDS BRIDES-TO-BE
FREE! ONE MONTH'S RENT WITH THIS Home Outfit Complete
THREE ROOMS for only .. $295
Convenient Terms! Small Carrying Charge ★

9-Pc. Bedroom Outfit, $98.00
Sold Separately at
This bedroom group consists of a graceful bed, large chifforobe and choice of Venetian mirrored vanity or dresser. Included also are coil spring, mattress, vanity bench, pair boudoir lamps and bed lamp.

15-Piece Living Room, $98.50
Sold Separately at
Included are a 2-piece bed-davenport suite, an occasional chair, end table, table lamp and shade, occasional table, floor lamp and shade, pair book ends, lounge lamp and smoker, 2 fancy pillows.

35-Pc. Kitchen Outfit, $98.50
Sold Separately at
5-piece breakfast set; console gas range, floorcovering, kitchen cabinet, electric waffle iron, 26-piece silver set. Everything matches in ivory and green finish and your kitchen will be charming. Sold separately.

FREE RENT PROPOSITION
Just bring in your receipt for one month's rent (not exceeding $25) and it will be credited at face value on your account, when you purchase this three-room outfit. This is a marvelous opportunity for newlyweds and all who contemplate going to housekeeping now.

SAVE on Heaters Walnut-Porcelain
CIRCULATOR
A compact, efficient heater that burns most any fuel and circulates a surprising amount of heat! A fine one for the money! $19.85

Great Values in STOVES!
Table Top Gas Range $29.75 All Enamel
A Real Saving on This Stove
Open Every Night Until 9 O'Clock

COAL RANGE
Fine Coal Range, serves the double purpose of heating your kitchen as well as being excellent baker. $19.85

Studio-Couch Group, $29.75
Includes Twin-bed Innerspring Studio Couch, Occasional Chair, End Table and Lamp

FRANKLIN FURNITURE COMPANY
1030 FRANKLIN AVENUE
MODERN MAID ELECTRIC WASHER And 2 Tubs $33.95

COURT DENIES LAWYER'S PLEA TO FILE CLAIM FOR $5000

Max F. Ruler Contends Prudential Casualty & Surety Co. Owes Him for Legal Services.

The petition of Max F. Ruler, an attorney, for permission to file a claim of $5000 for legal services rendered the Prudential Casualty & Surety Co., which is now in charge of State Superintendent of Insurance O'Malley, was overruled yesterday by Circuit Judge Hamilton. O'Malley objected to the claim on the ground it was presented after the time for filing claims expired.

Ruler said he was not aware of a court order fixing a time limit, as during the period embraced he was suffering from loss of memory and nervousness due to illness of his wife and also from mental anxiety over the loss of about $100,000. He contended the court could exercise discretionary power if it saw fit and permit him to file his claim.

Counsel for O'Malley said the law providing for a time limit in such matters makes no exception on account of mental lapses. Ruler asked Judge Hamilton for a rehearing, alleging the decision is erroneous.

New Auto Term Is Introduced in Tests By Dr. Andrew H. Ryan

Motordom finds itself enriched by a new term, "auto fatigue." The man originating the expression and fixing its meaning is Dr. Andrew H. Ryan of Chicago, who makes it the theme of a report on a six-months' series of automobile driving experiments apparently due for animated discussion in automobile engineering, medical and lay circles.

Dr. Ryan is the scientist whose duties of occupational fatigue, made during the war in association with Professor F. S. Lee and P. F. Florence, proved of tremendous value because they enabled American and British war material plants to increase their production efficiency, while safeguarding the workers' health and physical well-being.

In his latest researches, Dr. Ryan determines the comparative degree of discomfort experienced by drivers of and passengers in different makes of automobiles. Aided by a laboratory full of queer instruments and machines and assisted by a crew of selected subjects, both men and women who drove different cars over 2000 miles daily, he determined which of the cars driven is less fatigufng than the others.

Dr. Ryan does not indulge in generalities but puts his findings out in definite figures. Persons having had access to Dr. Ryan's tests are of the opinion that they will cause even more comment than attended the introduction of some of the latest developments in motor car mechanics.

Rare Mineral, Used For Spark Plugs, in Ford Exhibit at Fair

Only Known Deposit of It Is in California Mountain Fastnesses.

The gigantic educational exhibit of the Ford Motor Co. at the Century of Progress Fair is a trip of exploration, for it is not only a tribute to man's ingenuity and accomplishments, but also an exposition of how man, with all his ingenuity, must in the last analysis fall back on the elements of Nature.

One sees iron ore, copper ore, aluminum, cork, glass, rubber, wool and a host of other natural elements, traced from their raw state into the finished product which goes to play some part in the modern Ford V-8 car.

The lowly soy-bean plays an important part in the car's fabrication. That exhibit attracts many visitors and causes much comment.

An exhibit, labeled Sillimanite, is of a rare mineral. The commercial deposit of it known in the world today is in the remote fastnesses of California, near the Nevada border. It is a tough hard mineral, which must be brought down 12,000 feet on the backs of burros.

It is ground in miniature mills, mixed into a plastic state, filtered and formed into little, round "blanks." Then it is fired, at 2900 degrees Fahrenheit, and takes shape as a spark plug core or insulator.

This mineral deposit is owned by the Champion Spark Plug Co.

Ford cars have been equipped with sillimanite Champion spark plugs for 23 years.

Pontiac Connecting Rod Balance Result Of Exclusive Process

An important factor in the smoth operation of an automobile engine is the uniformity of balance and weight of its connecting rods. Perfect balance and uniformity of weight of Pontiac connecting rods are claimed as a result of an exclusive design and a patented manufacturing process.

In the forging of Pontiac connecting rods, an extra amount of metal is left at the lower end and on each side of the rod just above the lower bearing. It is by machining off the proper amount of metal from the bottom of each rod, an amount determined for each rod separately, that they are placed in balance about a center of gravity which has exactly the same location in each rod. Then, by cutting off a predetermined amount of metal from each side just above the lower bearing, each rod is reduced to the precise weight that is allowed. Weights of Pontiac connecting rods are held to a limit of 1-16th of an ounce (less than one-half the weight of a penny).

St. Louis Ford Branch Prize Winners



Ninety-one prize winning service managers and parts merchandisers for Ford dealers in Southern Illinois and Eastern Missouri photographed at the Chase Hotel last week, where the awards had just been made by M. N. Johnson, St. Louis manager for the Ford Company. The prizes awarded were for the greatest percentages of increase in service activity. The prizes ranged all the way from 15 trips of four days each to Chicago and A Century of Progress to fitted toilet sets.

Oldsmobile Shows Big Increases in 1934 Retail Sales

"In St. Louis and St. Louis County, Oldsmobile has enjoyed a most outstanding public acceptance, as reflected in registration figures," states H. A. Klees, zone manager of Olds Motor Works in St. Louis. For four consecutive months Oldsmobile has out registered all but three makes of cars.

Klees states, further, that 29 key cities in the St. Louis zone are registering in fourth place or better. "Oldsmobile business is good and the outlook is even better," states Mr. Klees.

"Oldsmobile retail sales for the first 20 days of September are continuing to reflect the successful sales records being made by Oldsmobile this year," states D. E. Ralston, vice-president and general sales manager of Oldsmobile. "Retail sales for the first 20 days of September are 94 per cent ahead of the same period last year. Reports from our dealers in every section of the country point to this month as being one of the largest Septembers in Oldsmobile history," said Ralston.

"Production at the Oldsmobile factory for the year up to and including Sept. 20 is 115 per cent greater than production for the same period last year. The splendid record made by the Oldsmobile six and eight this year leads us to look forward to increased volumes for Oldsmobile in the future. In anticipation of larger volumes the factory is now undergoing an expansion program which will materially increase our production facilities."

Firestone Tires On Winning Fords in 1934 Pike's Peak Race

In the 1934 Pike's Peak race, in which B. D. Hammond smashed the stock car record, the first three places were captured by stock Ford V-8's with original Firestone tires. The 12-mile Pikes Peak course has 203 dangerous hairpin turns and leads to a height of 14,000 feet above sea level. The road bed of crushed granite is acknowledged as a test of non-skid safety. According to C. E. Routh, Firestone St. Louis district manager, during the eight consecutive years that Firestone tires have been on the winning cars, engineers have gathered data that has enabled them to build better tires each year, with more non-skid safety.

Major Brower Is New Manager of General Air Express

NEW YORK, Sept. 29.—Appointment of Maj. L. G. Brower as general manager of General Air Express, was announced today by Rogers M. Combs Jr., chairman of the system and air express traffic manager of American Airlines.

Brower, a former World War flyer and graduate of Cornell University, has been connected with General Air Express as New York sales manager, since December, 1932, shortly after organization of the system.

Hitch-Hiking Illegal.

Soliciting rides by pedestrians on highways in Pennsylvania is illegal. Any person caught standing on the street or highway for the purpose of getting a ride on a vehicle is fined $2 and costs of prosecution.

"Auto - Fatigue" Test in Operation



The helmeted young man seen here is undergoing the postural steadiness test which formed part of the "auto-fatigue" researches just concluded by Dr. Andrew H. Ryan of Chicago. Though simple in operation, this steadiness meter works with delicate precision, registering the slightest body sway with the aid of graduated pulleys, and silk threads connected to tiny weights at one end and to the subject's head at the other. During the progress of the trials two daily tests were made.

Chevrolet to Give Badges to Qualified Master Mechanics

The Chevrolet Motor Co. is about to put in effect a nationwide plan for awarding special master mechanic badges to those qualified in service stations.

Eligibility to the recognition will depend not only on character and length of service, but also on the applicant's proof of superior ability. He will have to take two examinations, a month apart, on Chevrolet service methods. Dealers may recommend for the badge only employes who have worked for three years as automobile mechanics and at least one year on Chevrolets. Examinations will be given by zone service representatives. All records and examination papers will be judged at the central office, Detroit, which will forward the badges to those who make good.

Before the zone service representatives give the examinations, they, too, must pass them under the zone service manager, who previously must have passed the examination himself.

The badge will be a large oval medallion engraved with the employe's name and the title "Chevrolet Master Mechanic." It is believed that service customers will welcome the innovation, since they will recognize in badge holders mechanics whose ability is attested by the makers of the car.

Mexico Invests in Roads.

In addition to the millions of pesos spent on the main national highways, chief of which is the Mexico City-Laredo road, the Government of Mexico, in co-operation with various state governments, expended during 1933 more than 5,000,000 pesos on secondary roads which are to branch in some cases from the national highways and some of which will form short stretches of the national highways.

Dodge Zone Executives Predict Sales Will Hold Up This Fall

The practically unanimous opinion that September deliveries of passenger cars and trucks by Dodge dealers will exceed the sales figures of August, and that October business will outstrip sales in July, pervaded a two-day conference at Detroit attended by factory executives and by managers of the 12 geographical regions composing the Dodge Brothers field organization.

The principal subject of the discussions, cited by A. Van der Zee, general sales manager as having prompted the gathering, was the realization that the closing months of the present year would afford a close parallel with the fall of 1933, in which Dodge dealers' retail sales continued in very sizable volume without a seasonal slowdown.

Among the plans presented by Van der Zee and his factory associates for taking advantage of the favorable conditions confronting Dodge dealers, are an autumn advertising campaign, the enlistment of additional man-power to handle the expected large volume of business and a general widening in the scope of dealer activities.

Reo Opens Safety Campaign Planned On Nation-Wide Scale

The Reo Motor Car Co., Lansing, Mich., began a National Safety Campaign the past week. The Steiner-Fahrenkrog Co. is in charge here.

This campaign is in line with efforts being made locally, as well as in every part of the United States, to reduce the toll of accidents on our streets and highways.

Reo claims that the development of the "self-shifter," an exclusive feature of Reo cars, is a great forward step in promoting motoring safety.

More New Trucks for City



The Milstrand Motor Company have delivered to the City of Saint Louis, Department of Streets and Sewers, in the past week the above five Dodge Dump Trucks for the Street Cleaning Section. The Milstrand Co., also delivered in the past 30 days three Dodge 1½-ton trucks to the City Lighting Department; two 1½-ton Dodge trucks for the Garbage Department and two heavy duty Dodge trucks to the Paving Division.

Hammer in Chrysler Fair Exhibit Strikes 15,000-Ton Blow

On the one hundredth anniversary of the invention of the steam hammer, without which the automobile industry could hardly have developed to its present proportions—Chrysler Motors have put into operation at the Chicago World's Fair a 4000-pound steam drop forge hammer.

This massive piece of mechanism, weighing more than 60 tons, is the only forging operation on the fair grounds and at the same time presents one of the most intricate of all forging operations—making steering knuckles for Plymouth cars. These are forged from red hot billets of steel at the rate of one a minute. The finished product is then shipped to Detroit for assembly into the automobile.

The force with which the hammer ram strikes the bottom die is equal to that of a 2000-pound automobile traveling at 40 miles per hour, striking an object. The average force of the blow is 15,000 tons. But it is possible to place an open face watch on the die and strike a blow so accurately gauged that the crystal of the watch is cracked without damaging the works.

Public Is Back To Quality Buying Says Auburn Head

AUBURN, Ind., Sept. 29.—One of the most hopeful signs of a permanent business improvement is that Americans generally are again getting quality conscious, Roy H. Faulkner, president of the Auburn Automobile Co., said here today in an interview.

Faulkner pointed out that during all major business let-ups price becomes the determining factor with the public generally and that quality of merchandise often is sacrificed to meet price. People, he said, in such periods ask, "How much?" not "How good?"

This attitude has been very apparent in the automobile business in the last three or four years, the Auburn executive said.

"The first of September of this year we brought out the new 1935 Auburns," Faulkner said. These cars have been designed in the manner of America's most costly automolibes. The reception which the public has given them is gratifying. We believe that the appearance of these models, the fact that they are designed and built for people who want more than mere transportation have been responsible for this reception rather than price. Our actual sales are running triple to what they were a year ago.

Science Cuts Operation Cost.

As a result of latest mechanical improvements, costs of operating motor cars have been reduced approximately 25 per cent in the last two years.



At Last THE REAL FACTS About Buying a FORD V-8 "ON TIME!"

A LITTLE preliminary investigation of financing costs when signing the order for your next car will save you money. Automobile dealers ordinarily quote two prices—

(1) The Cash-Delivered Price and—

(2) The Time-Delivered Price. The difference between Cash-Delivered Price and Time-Delivered Price represents the cost to YOU for handling of the Time payments.

The Universal Credit Company follows the established Ford policy of making available to you the Ford Car of your choice AT THE LOWEST POSSIBLE COST.

In order to be absolutely sure you are not paying a higher Time-Delivered Price than is justified by the conditions of your territory, it is advisable for you to insist that the dealer or salesman give you the benefit of the "Authorized Ford Finance Plan" of Universal Credit Company. Know exactly what YOU are paying for financing costs.

COMPARE THESE LOW TIME PRICES

MODEL	Cash Del. Price	(12 Months) Down Payt.	(12 Months) 12 Mo. Payts.	(16 Months) Down Payt.	(16 Months) 16 Mo. Payts.
TUDOR SEDAN	$620.55	209.55	38.00	206.55	30.00
COUPE (5 Window)	604.85	204.85	37.00	205.85	29.00
FORDOR SEDAN	676.90	223.90	42.00	220.90	33.00
DE LUXE MODELS					
TUDOR SEDAN	661.45	219.45	41.00	219.45	32.00
COUPE (3 or 5 Win.)	645.85	212.85	40.00	217.85	31.00
FORDOR SEDAN	717.80	241.80	44.00	232.80	35.00
VICTORIA	702.40	237.40	43.00	2.1.00	34.00
CABRIOLET	692.15	227.15	43.00	236.15	35.00
ROADSTER	675.65	203.65	39.00	211.65	30.00
PHAETON	651.45	218.45	40.00	221.45	31.00

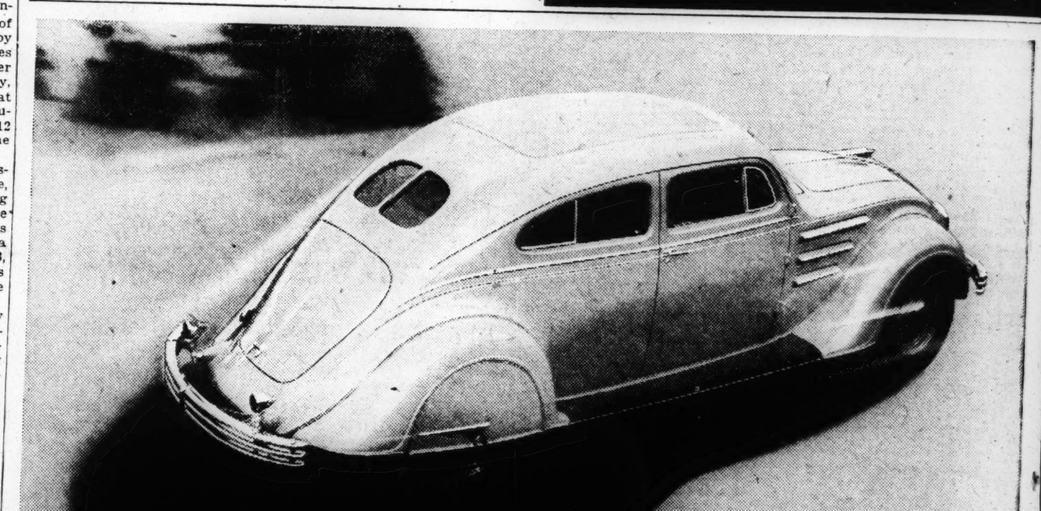
FEDERAL TAX INCLUDED

Prices Subject to Change Without Notice.

Authorized Ford Finance Plans

Look for This Trademark of UNIVERSAL CREDIT CO. "Own a FORD Through UCC"

CHAMBERS MOTOR CO., Inc.
3863 S. GRAND PRospect 7400
"24-Hour Ford Service"
COMPLETE SELECTION OF USED CARS.



AIRFLOW CHRYSLER SMASHES EVERY CLOSED CAR SPEED RECORD (HIGH GEAR)

A stock Chrysler Airflow Imperial Coupe, driven by Harry Hartz, broke 72 stock car speed records in a 24-hour run at Great Salt Desert, Utah, under the supervision of the A.A.A. Contest Board. The Airflow recorded 95.7 m.p.h. for 1 mile; 90.04 m.p.h. for 500 miles and 84.43 m.p.h. for 24 hours, covering 2,026.405 miles.

Thirty-five of the records established are in Class A and unlimited stock car class, which includes cars of any piston displacement. Thirty-seven of the records are in Class B (cars of from 304 to 488 cubic inch piston displacement) in which the Airflow Imperial with 325.5 cubic inch displacement is listed.

. . THEN SHOWS 18.1 MILES PER GALLON ON TRANSCONTINENTAL RUN

After the speed run, the same Chrysler Airflow Coupe was driven from Los Angeles to New York and made the astonishing economy record of 18.152 miles per gallon at an average speed of 41.358 miles per hour.

No mechanical difficulties of any kind were encountered on either run. The Airflow Chrysler conclusively demonstrated the soundness of the Airflow principle of design and the economy provided by the Automatic Overdrive. All performance claims made herein are based on a Certificate of Performance issued by the Contest Board of the American Automobile Association.

★ CHRYSLER SIX . . . 93 h.p. (100 h.p. with optional aluminum head), 7 body types on 117-inch wheelbase and 121-inch wheelbase. Priced from $740 up. Four-door Sedan, $820. ★ CHRYSLER AIRFLOW EIGHT . . . 122 h.p. . . . 121-inch wheelbase. All body types, $1345. ★ CHRYSLER AIRFLOW IMPERIAL . . . 110 h.p. 128-inch wheelbase. All body types, $1625. ★ CHRYSLER AIRFLOW CUSTOM IMPERIAL . . . 137-inch wheelbase . . . 110 h.p. 146-inch wheelbase . . . 150 h.p., 4 body types from $5000 to $5145. ★ Duplate safety plate glass in all windows of all models at only $10 additional. *All prices f. o. b. factory, Detroit.* Time payments to fit your budget. Ask for the official Chrysler Motors Commercial Credit plan. 1 49

CHRYSLER AND PLYMOUTH DEALERS

L. M. STEWART, Inc., *Distributor*

JEfferson 3610 LOCUST AT LINDELL CUT-OFF JEfferson 3610

METROPOLITAN DEALERS

BURGDORF MOTOR CO., 2727 S. Jefferson Ave.
ST. JOHNS MOTOR CAR CO., 8800 St. Charles Rock Rd.
EMPIRE MOTOR CO., 4115W Natural Bridge Rd.
SOUTH SIDE MOTOR SALES CO., 3400 Gravois
COOKSON MOTOR CO., 1131 St. Louis Av., East St. Louis
LENNEMANN MOTOR CO., 5143 Delmar Blvd.
WM. NEWMAN MOTOR CO., 1163 S. Kingshighway
KASSEBAUM-WINTER MOTOR CO., 666 Lemay Ferry Rd.
KERTH MOTOR CO., 35 N. Meramec, Clayton
EAST SIDE MOTOR CO., Granite City.

So Riders May See "Knee Action"



That riders may see, as well as feel, how knee-action units absorb road shocks, the Chevrolet Co. has built special demonstrator cars, each carrying an extra set of knee units mounted high above the front fenders, and linked to the chassis and wheels, so that they operate in unison with the units that actually support the car. The first use of the new demonstrator cars was at the Michigan State Fair, Detroit, carrying visitors on rides over a specially laid cinder track in which were imbedded large cobbles and railroad ties.

That's Good News BECAUSE A CAR IS NO SAFER THAN THE GLASS IN ITS WINDOWS



INSIST ON LIBBEY·OWENS·FORD SAFETY GLASS all-around

or cars have been reduced ap-
imately 25 per cent in the last
years.



L FACTS
FORD V-8
ON TIME!"
LITTLE preliminary inves-
tigation of financing costs
hen signing the order for your
ext car will save you money.
utomobile dealers ordinarily
uote two prices—
) The Cash-Delivered Price
id—
) The Time-Delivered Price.
e difference between Cash-
livered Price and Time-De-
ered Price represents the cost
YOU for handling of the
me payments.
e Universal Credit Company
llows the established Ford
icy of making available to
the Ford Car of your choice
THE LOWEST POSSIBLE
ST.
order to be absolutely sure
are not paying a higher
me-Delivered Price than is
tified by the conditions of
ir territory, it is advisable
you to insist that the dealer
salesman give you the bene-
of the "Authorized Ford Fi-
nce Plan" of Universal Credit
mpany. Know exactly what
U are paying for financing
ts.
DR CO., Inc.
PRospect 7400
Service"
USED CARS.



ECORD
HIGH GEAR)
ed are in Class A
ch includes cars of
ven of the records
to 488 cubic inch
Airflow Imperial
is listed.
PER
L RUN
sively
nciple
omatic
in are
by the
ation.
3610
mar Blvd.
Kingshighway
666 Lemay Ferry Rd.
Clayton

Goodrich Silver Fleet Has Covered Almost 8,000,000 Miles in Tests

Since the Silver Fleet of the B. F. Goodrich company was formed, it has traveled nearly 8,000,000 miles in testing tires, it is announced by S. B. Robertson, vice-president in charge of the Goodrich tire division.

Previous to organization of the Silver Fleet as its official tire-testing group, millions of other miles had been traveled by Goodrich test cars, with the objective of constantly improving tire quality.

The company was the first in the industry to use automobiles for actual road tests of tires.

The original Silver Fleet was formed in January, 1929, when 14 cars and one truck left New York on a nation-wide tour. This ended on Nov. 1, 1929, when the fleet returned to New York after having traveled a total of 451,680 tire miles.

Upon completion of this official tour, Goodrich test car drivers were put in uniform and the practice of painting test cars silver was continued until today the Silver Fleet is among the noteworthy organizations of its kind in the United States.

On Sept. 1 of this year the distance covered by Silver Fleet cars had reached the total of 7,848,018 miles.

Speedometer Clause in Auto Code Aimed at Protecting Buyers

A vital feature in the Automobile Dealers' Code is that requiring that the speedometer be connected when a new car leaves the factory.

The code requires that: "A dealer shall on delivery of a new car from the manufacturer, inspect and ascertain that the speedometer on the new car is connected before using the car for any purpose. A dealer shall not disconnect the speedometer or permit it to be disconnected. The purpose of this provision is to insure the customer having full knowledge of the mileage traveled by the motor vehicle which is offered for retail sale."

Prior to the adoption of the code, it was customary for some factories and dealers to drive cars from the factories to the dealer's places of business, in some instances upward of a thousand miles, with the speedometer disconnected. After the cars reached their destinations, the speedometers were connected and the cars sold as brand-new.

The abuse of this method became objectionable in the instance of deliveries to the West Coast, although its general practice was felt to be to the disadvantage of the new-car buyer everywhere.

Under the code, the customer is now protected because, with the mileage shown, he knows the condition of the car he is purchasing. Ordinarily, the careful driving of a new automobile for a number of miles does not detract from its value, and in many instances the customer is appreciative of the fact that he is not required to spend the time in the tedious job of breaking in the new car.

Steel Custom Bodies Built for Chrysler Custom Imperial Cars

For the first time, an all-steel custom body is available. After exhaustive experiments, Chrysler engineers and the LeBaron-Detroit Co., custom body division of the Briggs Manufacturing Co., have designed this body for Chrysler Custom Imperial cars.

Four body styles on a chassis of 146 inches, and one on a wheelbase of 137 inches, have the all-steel custom body. This gives the entire Chrysler Airflow line the all-steel type of construction, as it was used on the Airflow Eight and the Airflow Imperial from the first.

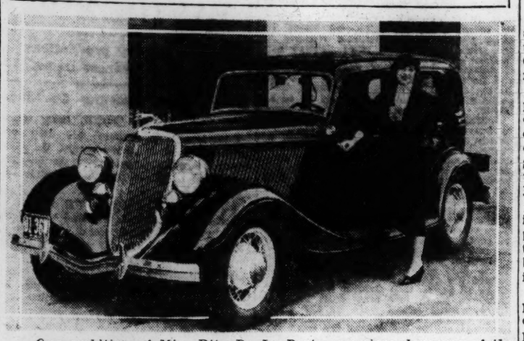
Wood has given place to steel throughout. Body, frame and sill are welded into one unit, which is of fused, girder-type construction. Body panels and cross members are electrically welded, trussed and braced with steel at points of stress.

The all-steel custom body is said to be not only an improvement on the type formerly used in custom jobs in appearance, but also to give the added advantages of rigidity, strength and quietness.

Motor Alcohol in Brazil.

The manioc plant, a food staple of Brazil, will produce a motor alcohol at the rate of 50 gallons to the ton.

Metropolitan Opera Star Here



One ambition of Miss Rita De Le Porte, premiere danseuse of the New York Metropolitan Opera, is to learn to drive a car. She is shown here on the steps of the St. Louis Municipal Auditorium at the wheel of a new Ford V-8 which she is learning to drive through the courtesy of the St. Louis branch of the Ford Motor Company, while in St. Louis.

Buick Sales Ahead Of Last Year, Dealer Stocks Much Lower

FLINT, Mich., Sept. 29. — Sales of Buick motor cars continued at high seasonal levels during the second 10 days of September with domestic retail sales totaling 1734 units as against 1780 in the previous 10 days and 1325 in the corresponding period a year ago, it was announced today by W. F. Hufstader, Buick general sales manager.

"The volume during the period just ended exceeded that of any corresponding period of the past four years," Hufstader said. "Last year 1325 cars were sold in the second 10-day period of September, in 1932 the total was 677, and 1931 the volume was 1671.

"The first 10 days of September likewise established a four-year record, making the first 20 days of this month the best since 1930."

Hufstader said there has been a healthy reduction in dealer stocks, there now being approximately 2000 fewer cars in the hands of dealers than on Aug. 10. Since Sept. 1, dealer stocks have been cut by 1400 cars.

Auto Retailing Code Protects Buyer on Installment Basis

About 60 per cent of all new car sales today are purchased on time contracts. To protect this army of buyers, the Motor Vehicle Retailing Trade Code contains a provision limiting charges for financing retail conditional sales. The code states:

"Charges for financing retail conditional sales shall be upon an equitable basis to consumer and dealer. No dealer, in financing conditional retail sales, shall charge a lower rate than the lowest or a higher rate than the highest rate charged by regularly established finance companies in the same district as the dealer."

Rubber Fenders Ease Ship Docking Shocks

Danger of damage to ship or dock during docking operations has been reduced by a new rubber dock fender that absorbs the shocks of contacts unavoidable when warping a vessel into its slip.

The new fender consists of sections of tough compounded rubber tubing, suspended over the sides of docks and slips with steel cables. The cables run through the tubes. Washers are attached to the lower ends so the fenders can't fall off when used vertically.

The rubber of which they are made is the same compound used in the tires of their manufacturer, the Goodyear Tire & Rubber Co.

The Pittsburgh supply boat, "Frontier" at Sault Ste. Marie, has this fender applied as a strake around the stern of the ship and two tugs of the Great Lakes Towing Co. have two bow fender installations of the same material.

Cotton Pads for Curing Concrete Highways.

Tests of a curing pad utilizing cotton as a filler already have proved successful on several concrete paving propects in Texas. The cotton pads are more effective in insulating fresh concrete against the heat of the sun than any of the methods now in use. In addition, the average curing time was reduced from 10 to six days.

Autos Sent Rolling Down Ramp to Test Variety of Road Rails

Devices to Make Roads Safer Tried on Proving Ground by Highway Engineers.

Obsolete automobiles were sent crashing at high speed into road guard rails, in tests conducted at Kansas City for 10 days under the supervision of highway engineers to determine the safety character of various designs and materials used in these devices. Many different types, ranging from standard steel cables to specially modeled steel ribbons were charted as to their ability to withstand shock.

A proving ground has been constructed in Kansas City and an ingenious arrangement made to approximate actual service conditions as met on highways. A ramp, more than 300 feet in length, has been built on the side of a steep hill with the lower end leading onto a level roadway. Across this road and within a few feet of the ramp end, the guard rail to be tested is installed, according to specifications used in actual highway service.

Cars Smash Into Test Rails.

An old automobile is released from the top of this ramp without a driver. Gathering speed, it hastens down the steep incline on the wooden track then crashes full force into the test rail at an acute angle. Upon impact, the car deflects down the roadway and stops as it slides along, either breaking through the rail or staying in the roadway.

The impact of the speeding car, in some instances, snaps the eight inch square guard posts at their bases, and when deflected careens drunkenly for a considerable distance. One witnessing these tests can only be indelibly impressed by this dramatic example of the terrific momentum built up by a speeding car and the damage that can result when a car gets out of control.

Tests Photographed.

A complete group of instruments of many kinds are used in these tests by engineers to obtain a complete record of each experiment. The path, speed, damage, and deflection of automobiles, and the alignment, deflection, damage, point of impact, and a vast assortment of other data necessary to determine the character of the guard rail are collected. A battery motion picture cameraman photographs each test from various angles, so that a detailed study can be made of each test.

"Through these tests, the Highway Department is obtaining additional information as to the safety character of guard rails of various designs and materials, as well as the particular type best suited to meet each service condition," T. H. Cutler, Chief Engineer of the State Highway Commission, said.

Experiments to check the effectiveness of safety in other devices are regularly made by the Department.

U. S. Rubber Co. Plantations Produce 49,000,000 Pounds

Forty-nine million pounds of rubber, an amount three times greater than that produced by all other American rubber companies combined ,was produced by the U. S. Rubber Co. on its plantations in Sumatra and Malaya last year. The plantations cover 135,000 acres, of which 99,000 are planted and 83,000 are in tapping.

Industrially, the growing of rubber is most important farming project in the tropical zone. It is also the most painstaking one. It requires foresters to study trees, soil experts to study land, engineers to solve drainage problems, and chemists to delve into the mysteries of latex, the milk from which rubber is derived.

But all the work—clearing of jungles, removing stumps, drainage land, breaking ground, growing seedlings from selected seeds, budding, grafting, transplanting and carefully tending young plants, building roads, railways, wharves, storage tanks and structures to house power plants, equipment and employes in a wild, tropical country—places the manufacturer in the advantageous position of controlling quality of the product from the beginning.

The U. S. Rubber Co., in addition to plantations, operates its own chemical plants, cotton mills, research laboratories, and manufacturing plants.

England Wars on "Night Tooting."

As the result of an effective "anti-honking" campaign waked in London during sleeping hours, the Ministry of Transport plans to extend the "no noise" order to every city and town in the country. Thus England will become a vast silence zone between the hours of 11:30 p. m. and 7 a. m., as far as motor horns are concerned.

Tour to Florida

Florida is the goal of many motorists at this season. There are numerous routes to that point—each a hard surfaced road, offering excellent stop-over accommodations and possessing individual beauty and points of interest. The following itinerary has been selected because of its directness.

Out of East St. Louis follow State 13 by way of Carbondale and Harrisburg to Shawneetown; at this point ferry the Ohio River and continue on Kentucky 56 to Morganfield on to the junction with U. S. 41; then 41 to Hopkinsville and East 41 to Nashville. That is the state capitol and some of the points of interest located there are Vanderbilt U., War Memorial Building, the Capitol, the Parthenon and Centennial and Shelby Parks.

From Nashville U. S. 41 leads to Jasper, Tennessee; then State 27 over Signal Mountain to Chattanooga. This region is famous for its scenic beauty and close by are the battlefields of Chickamauga, Missionary Ridge and Lookout Mt.

Leaving Chattanooga, U. S. 41 is again followed, this time to Atlanta, Georgia. This is the largest city in the state and is the location of numerous Civil War battlefields. The Capitol is also located there. Close by is Stone Mountain, the famous Confederate Memorial monument.

Follow 41 to Macon, the site of various Indian mounds of Confederate fortifications and the birthplace of Sidney Lanier, then 41 to Valdosta to Lake City, Florida.

U. S. 90, the old Spanish Trail, goes directly from Lake City to Jacksonville. This route passes Osceola National Forest and borders close to Okefenokee Swamp which contains half a million acres of swamp land with its diversity of plant, animal and bird life. It was there that the Seminole Indians made their last stand against the white man.

From Jacksonville, U. S. 1 runs to St. Augustine to Daytona Beach to West Palm Beach to Miami to Key West. St. Augustine was the first permanent settlement in this country by Europeans in 1565; there one can see "Fountain of Youth," "oldest house in America," and the Old Sea Wall. Key West is the southernmost United States city and is reached by an oversea highway over Florida Keys.

Return may be made by way of the west coast over U. S. 41 through St. Petersburg, Tampa and back to Lake City.

Packard Rearranging Plant to Prepare for Building Low Priced Car

With a complete rearrangement and renovation of its plant well under way, the Packard Motor Car Co. has started a major readjustment of its organization.

The changes and additions in both personnel and manufacturing facilities are being carried out not only to maintain sales of Packard cars, but also in anticipation of the greater activity to follow introduction of the low price car on which Packard is now intensively at work.

Without requiring any decrease in manufacturing operations on its present cars, the factories in Detroit have been going through the biggest program of rearrangement in the history of the company.

Through intensive study and employment of the most modern methods of factory layout, the mile-long plant is being made into two separate plants, in one of which manufacture of Packard cars will be carried on, while the new and much smaller car will be built in the other. Both plants will be among the most compact and efficient in the industry.

The new car will be built in large production without any major increase in factory space as a result of the work now in progress.

Reorganization in connection with the smaller car was started months ago with the addition of more than 90 engineers to the engineering department.

Truck Taxes in 1933 $303,467,000, Says National Auto C. of C.

Revenue derived by Federal, state and local governments from motor truck taxation climbed to a new peak in 1933 when the more than 3,000,000 trucks registered were assessed $303,467,000 in registration fees, gasoline and excise taxes, according to "Automobile Facts and Figures" now being released by the National Automobile Chamber of Commerce.

Truck taxes have continued to increase in face of a decline in truck registrations. Though trucks were but 13½ per cent of the motor vehicles registered last year they paid nearly 27 per cent of the special motor vehicle tax bill.

"The climb of motor truck taxes has paralleled the rise of all motor vehicle taxes," declared Alfred Reeves, vice-president and general manager of the motor organization.

"The motor truck is one of the highest taxed commodities in the country, and the revenue received therefrom is a substantial part of the cost of state highways. In addition to the highway use taxes, truck owners are paying huge sums in personal property taxes on trucks in operation and income and property taxes on garages, terminals, repair shops and trucking companies.

"These increasing burdens must, of course, be added to the price of foodstuffs and other necessities hauled over the highways.

"In several high-tax states the decline in registrations is more pronounced. Special highway taxes have been diverted to other uses than roads, thereby impairing progress with highway transportation."

Car Upkeep High in Germany.

The upkeep of a small automobile in Germany costs approximately $80 a month, while the maintenance of the so-called "midget" cars, which are verey popular in the country, is estimated at $48 a month. The items making up these figures include depreciation, insurance, garage, gasoline, oil and repairs.



New HERCULES CANOPY EXPRESS BODY
Designed for ½ and ¾ Ton Chassis, increased load space, totaling 84". Wide vestibule doors, adjustable driver's seat. See your nearest dealer or see these models on our showroom floor!
More Than 60 Types of Bodies to Choose From
BAILEY AUTO BODY CO.
1320 S. GRAND BL., ST. LOUIS, MO.

Cadillac, La Salle Sales In September Maintain Monthly Gains Over 1933

Sales of Cadillac LaSalle cars continue not only to maintain their month by month lead over the same months of last year, but during the first 20 days of September show a 9 per cent increase over the same period of August this year, and give every indication of reaching the highest September total since 1931, according to J. C. Chick, general sales manager.

Compared with the first 20 days of September, 1933, Cadillac LaSalle sales for the same period this year are 48 per cent greater, and, according to dealer reports, the demand is increasing.

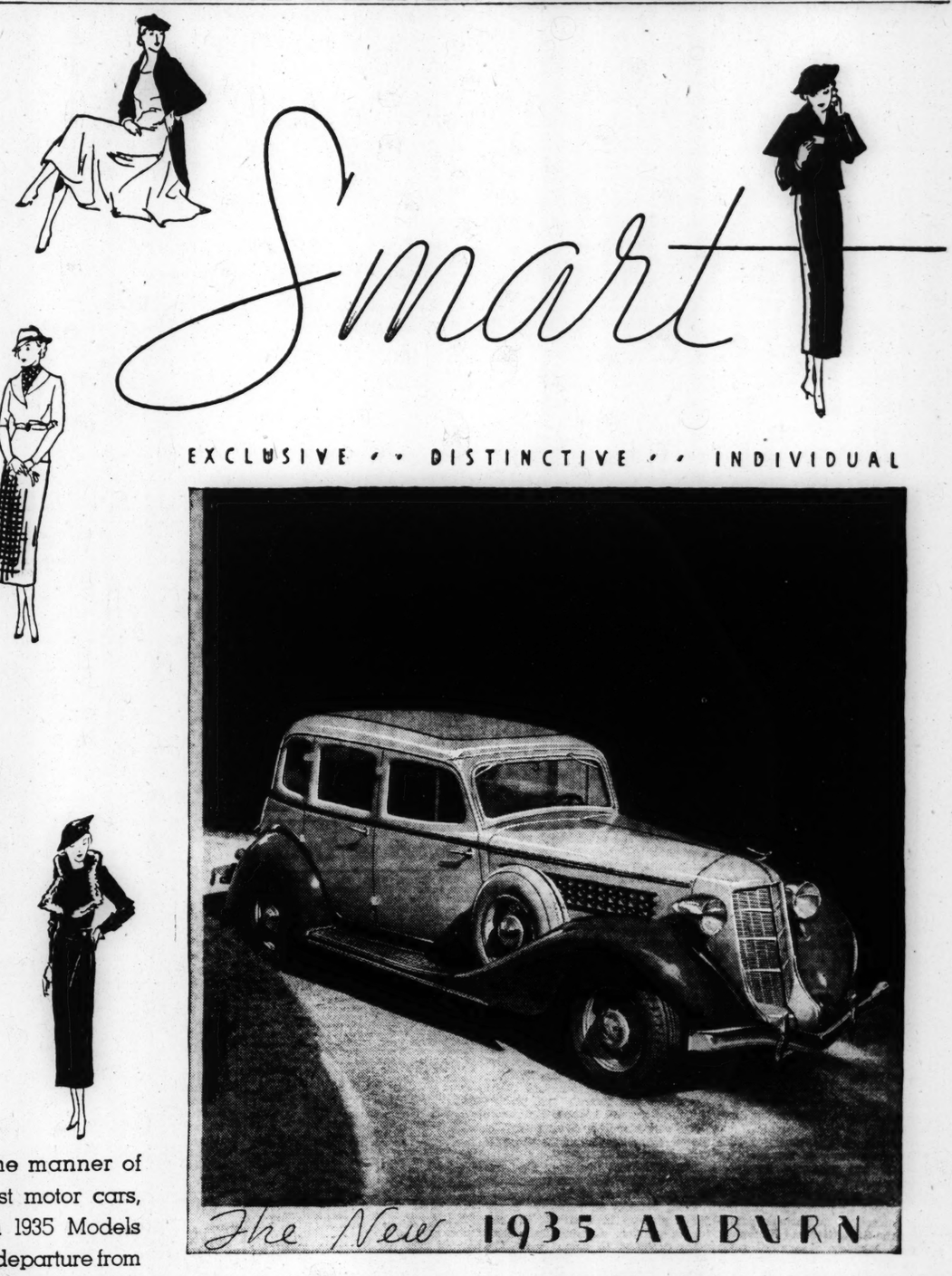
This substantial development is largely attributed to two factors. First, a remarkable expansion in the nation-wide Cadillac LaSalle dealer organization during the present year and, secondly, an increasing tendency on the part of the motoring public to buy during the autumn months in order to enjoy the comfort, reliability and security of a new car during the exigencies of winter driving, Chick said.

Dealer reports from all sections of the country indicate that Cadillac LaSalle sales will not only maintain the 25 per cent lead shown to date over the same period of last year, but owing to the growing business activity in many sections, will substantially increase this lead during the balance of the year, according to Chick.

SPETH ELECTRIC CO.
Specializing in GENERATORS ARMATURES AND STARTERS
PRospect 9508
2219-23 GRAVOIS AVE.

Resultful Post-Dispatch Want Ads sell real estate or used cars.

JOS. MADER
Auto Painter
AUTOMOBILES PAINTED
$12.00 GUARANTEED WORK $18.00
Open Evenings Till 8:30 — Open Sundays
801 Union, Belleville — Phone 2624
Take Route 13 to 158, Turn North 1 Block, 2 Blocks West



• Designed in the manner of America's costliest motor cars, the new Auburn 1935 Models offer a distinctive departure from the commonplace. • There are very definite advantages in buying a 1935 Auburn now. You get a brand new car at once, with next year's betterments—above the mass-production type—that will be the height of style next January. • Because it is a 1935 Model, you get 16 months use by buying now, instead of only 4 months, before your investment is affected by price depreciation. • The new 1935 Auburn has the aristocratic appearance that you associate with the most expensive automobiles. It has riding comfort and performance such as you have never before experienced. It is specifically designed and built to meet the requirements of discerning people who want an automobile to be much more than a vehicle to take them from one place to another. • While it is the best car Auburn has ever built, the prices are surprisingly moderate, and the cost of operation is exceptionally low. $695 and up f. o. b. factory

AUBURN AUTOMOBILE COMPANY, AUBURN, INDIANA, *Division of Cord Corporation*

SOUTHWEST AUTOMOBILE CO.
FRANK C. McDONALD, President
3000 LOCUST ST.
Distributors for AUBURN in St. Louis and Vicinity

SECURITIES MARKETS ARE BRIGHTER IN WEEK'S TRADE

Commodities Turn Reactionary—Dollar Strengthens in Exchange Dealings —September Stock Trade Is Smallest in 13 Years.

STOCK PRICE TREND.	This Wk.	Wk. Ago
Advances	572	623
Declines	256	209
Unchanged	139	125
Total issues	967	957
	Saturday	Friday
Advances	146	142
Declines	157	321
Unchanged	135	143
Total issues	438	606
New 1934 highs	2	3
New 1934 lows	4	3

By the Associated Press.

NEW YORK, Sept. 29.—Securities markets brightened again this week.

Wall street had feared last week's rally was just a technical rebound, but resumption of the forward movement this week aroused hopes that there had been a real change of trend.

Commodities turned reactionary, however, which, together with strength of the dollar in foreign exchange dealings, gave a "hard" money pattern to the markets.

Both stocks and bonds were lightly traded, as Wall street was still extremely cautious. The Standard Statistics Co. price index of 90 representative stocks, however, advanced 1.1 points to 72.3, and of 60 corporate bonds, .7 to 83.6.

Wheat was under considerable pressure, partly in sympathy with foreign markets. Chicago futures prices showed declines for the week. Corn held about steady but cotton at New York lost about $1 a bale. The heavy ginnings to date have caused some conjectures as to whether the crop may not have been under-estimated.

Trading on the New York Stock Exchange in September hit a new low for the last 13 years.

Total sales for the month approximated 12,600,000 shares, the smallest since August of 1921, when only 10,-999,000 shares were traded.

The volume for the preceding months was 16,690,972 shares, and for September of last year 43,333,-974 shares. The biggest monthly turnover on record was 141,700,000 shares in October, 1929.

This month was the first in years in which there was not a single day with a volume as large as 1,000,000 shares.

The "hard" money pattern of the markets seemed to spring chiefly from strength of the dollar against sterling. It advanced against the gold currencies as well. The British equalization fund seemed to be letting the pound go down at a time when seasonal pressure is normally against it. This is the period when London buys dollars to pay for cotton and tobacco imports. It was rumored in the exchange market that some unusually large payments for tobacco were being made.

Await President's Address.

This appearance of the markets led to considerable speculation as to whether any change in the administration's monetary policy might be pending. The securities markets turned rather hesitant toward the end of the week, awaiting President Roosevelt's address. It was recalled that it was almost a year ago that he announced the gold price fixing policy in just such an address.

The best business news continued to come from merchandising organizations. Reports indicated that retail trade is still holding well above a year ago. Steel production is also gaining a little. The week's reports of both power production and freight movement, however, showed moderate recessions from the previous week.

Settlement of the textile strike was welcome news at the start of the week, but appeared to have been discounted in advance as a market factor.

Wall street was prepared for the taking effect of important provisions of the Securities and Exchange Act next Monday. Marginal rules were published, but their effective date deferred until Oct. 15. The rules were about as expected, and were regarded as probably a trifle less severe than marginal requirements generally in effect.

Listless Week-end Trade.

Markets remained in a rut at week-end session as the curtain fell on the third quarter of the financial year, leaving memories of the dullest September trading in stocks since 1918, the final year of the war.

In contrast with its boisterous exuberance in former years at this season, the share market had a meek and subdued air as Wall street prepared to accept, starting Monday, full Federal control of security exchanges.

Stocks moved listlessly, firming toward the finish, through a session which contributed only 222,370 shares to the month's turnover.

Elsewhere along the financial front a disposition to mark time also was apparent. In part, the quiet was characteristic of week-end trading, but it was accentuated by the desire of traders to hear what President Roosevelt has to say in his "fireside talk" tomorrow night before making new commitments.

United States Government bonds steadied but other groups for the most part eased off following the recovery of the investment market from the mid-September low points. Commodities were mixed, with grains tending lower and cotton rallying for net gains of 65 to 80 cents a bale. A break of 2½ to 3⅝ cents in old and new September wheat was ascribed to the closing out of options for the month. Other wheat futures were off ½ to ⅞ of a cent a bushel. Barley was up as much as 3 cents a bushel.

Mixed Changes Shown.

Mixed changes also were the result of routine motions in stock trading.

American Can, U. S. Steel common, General Motors and other pivotal shares rallied fractionally. Among rails, Santa Fe and New York Central firmed, the former finishing a point higher. American Telephone steadied, closing slightly higher after its decline in the preceding session.

The Standard Statistics Co. average for 90 stocks was two-tenths of a point higher at 72.3.

Steel reports encouraged hopes for a pick-up in demand in the fourth quarter. Automobile makers were expected to come into the market for steel for new models. In preparations for 1935 operations, the automobile industry continued to curtail operations this week. Cram's reports estimated output at 37,234 units, a decline of 1095 compared with the week previous and 6666 below the total for the like 1933 week.

The British pound closed ⅜ of a cent lower at $4.96⅛, but the French franc showed a gain of .00¼ of a cent at 6.64½ cents. Belgian belgas and German marks rallied .03 of a cent each to 23.58 cents and 40.56 cents, respectively. Dutch guilders firmed .02 of a cent at 68.35 cents and Swiss francs were up .01 of a cent at 32.90 cents. Canadian dollars were 1-16 of a cent higher at 102.75 cents. The Shanghai dollar eased ⅜ of a cent to 36.40 cents.

Orders as "Old Accounts."

Announcement was made today through the New York Stock Exchange that orders executed on the exchange yesterday and today will have the status of old accounts" and thus will not be immediately subject to the new margin requirements laid down by the Federal Reserve Board. Such transactions will have the benefits of provisions of sections 7-A of the Federal Reserve Board regulation even though they are not entered in accounts until after Oct. 1, when the new margin requirements will be effective.

Day's 15 Most Active Stocks.

Closing price and net change of the 15 most active stocks:

Alaska Juneau 20¼, up ½; National Biscuit 27¾, down 1; Montgomery Ward 27¼, up ⅝; Celanese 25, up ⅛; General Motors 29¾, up ⅜; Packard 3⅞, unchanged; National Distillers 20, up ¼; Chrysler 34⅜, up ⅞; Radio 6, up ⅛; Warner Pictures 5¼, unchanged; Socony-Vacuum 14⅜, down ⅛; General Electric 18⅝, up ⅛; New York Central 22¾, up ¼; Commonwealth & Southern 1⅝, up ⅛; Johns Manville 47, unchanged; U. S. Steel 33⅞, up ⅛.

NEW YORK STOCK MARKET

SPECIAL ASSOCIATED PRESS WIRE.

NEW YORK, Sept. 29.—Total stock sales today on the New York Stock Exchange amounted to 221,200 shares, compared with 512,200 yesterday; 283,510 a week ago and 1,008,380 a year ago. Total sales from Jan. 1 to date were 265,657,033 shares, compared with 546,-566,927 a year ago and 349,302,561 tw years ago. Total sales for the week amounted to 3,680,665 shares, compared with 3,228,480 last week.

Following is a complete list of transactions, giving sales, high, low, closing prices and net changes.

Stocks and Ann. Div. in Dollars.	Sales in 100s.	High for Day.	Low for Day.	Close for Day.	Ch'ge for Day.
Adams Exp. 10	7½	7	7½	— ⅛	
Aff Prod .60	1	5¾	5¾	5¾	.....
Alas J 1.20B101	20⅝	19¼	20¼	• ½	
Alleghany	3	2	2	2	• ⅛
Al Ch&Dye 6	1 126	126	126	.....	
do pf 7	1 126	126	126	.....	
Allis Ch Mfg	1	13¾	13¾	13¾	— ⅜
Alpha P Cem	2	12¾	12¾	12¾	.....
Amal Lea	1	4	4	4	.....
Amerada 2	3	43	43	43	— ⅛
Am AG C D 2	1	38¼	38¼	38¼	— ¼
Am Bk N pf3	20	43⅝	43⅝	43⅝	•1⅛
Am B Sh .80	1	23	23	23	.....
Am Can 4	3	98⅜	98⅛	98⅜	— ⅛
Am Car&Fdy.	1	16¾	16¾	16¾	— ¾
Am Crys Sug	1	8	8	8	— ⅛
do pf	10	53½	53½	53½	— 1½
Am & For P	3	6⅝	6⅝	6⅝	— ⅛
Am-Ha SS 1	1	11½	11½	11½	— ⅛
Am Hi&L pf.	1	19	19	19	— ⅛
Am Home Pr 2.40	1	32	32	32	.....
Am-La F&P	1	⅝	⅝	⅝	• ⅛
Am M&F .80	11	16	15½	16	• ⅛
Am M&Met	3	8¾	8⅝	8⅝	— ⅛
Am Pw & Lt	12	5⅛	5	5	— ⅛
Am Rad&S S	13	13⅜	13⅛	13⅜	• ⅛
Am Roll Mill	3	17⅛	16¾	17⅛	• ⅛
Am Ship & C	1	¾	¾	¾	.....
Am S Bldg 2	10	20¾	20⅛	20⅛	— ⅝
Am Smelt&R.	13	35⅛	34⅝	34⅞	• ⅜
do pf	11	2 114¾	114¾	114¾	— 1⅛
do 2 pf	1	95½	95½	95½	— ½
AmStore2½B	1	41¾	41¾	41¾	— ⅛
Am S Ref 2	1	65	65	65	—1
Am Sum Tob 1¼B	3	19½	19¼	19½	• ¼
Am T&T 9	10	111¼	110½	111¼	• ¼
Am Tob B 5	8	77⅝	76½	77⅝	• ⅝
AmWWks 1	5	17	17	17	.....
Am Woolen	1	9	9	9	.....
do pf2½	1	40¼	40⅛	40⅛	• ⅛
AmWtrPf pf	1	3⅜	3⅜	3⅜	• ⅛
Anaconda	14	11⅜	11¼	11⅜	— ⅛
A-D-M 1¼b	2	10	10	10	— ⅛
Ard D pf 7	5	95¼	94⅝	95⅛	— ⅜
do n	5	6	6	6	.....
do pr pf 6	5	61¾	61¾	61¾	• ⅛
do pf	7	74½	74½	74½	— ½
Arnold Con	2	5½	5½	5½	.....
Assd Dr Gds	1	11	11	11	— ⅛
AT&SF 2½	11	51½	50¼	51½	• ⅝
Atl Refin	3	25	24⅝	25	• ⅛
Atlas U pf 6	10	102	102	102	.....
Auburn Auto	2	25½	25½	25½	— ¼
Baldwin Loc	1	8	8	8	.....
Balt & Ohio	15	16¾	16⅜	16¾	.....
Barnsdall	3	6½	6⅜	6½	• ⅛
BeatriceC r	1	18	18	18	.....
Belding-H ½g	2	13¼	13	13¼	.....
Bendix Aviat	3	13⅜	12⅞	12⅞	— ⅜
BenefIL 1½	1	15⅜	15⅜	15⅜	.....
Best&Co 1½	1	32½	32½	32½	• ½
Bethlehem Sti	10	25⅞	25⅝	25⅞	.....
Bigelow-San	1	7½	7½	7½	• ⅛
Bloom .30g	10	17¼	17¼	17¼	— ¼
Boeing Airpl	4	7⅞	7½	7⅞	— ⅜
Bohn Alum 3	5	48⅜	48	48½	— ¾
B & Ark Mus	20	84	84	84	— ¾
Borden 1.60	1	24⅞	24⅞	24⅞	.....
B-Warner ½g	1	22	22	22	.....
Briggs M 1¼b	8	17¼	17⅛	17⅛	.....
Briggs & Str 1.20b	1	18	18	18	—1
**Bk-MT ¾b	4	39¾	39¼	39¾	— ⅜
Budd Mfg.	5	4⅜	4⅜	4⅜	— ⅛
Burns Bros A	50	22	21	22	• ½
do pf	140	9	9	9	.....
Burr M .40	12	12¼	12	12¼	• ¼
Bush Term	1	1	1	1	.....
Butte & Sup	3	1½	1½	1½	.....
Byers Co	1	17	17	17	.....
Calluh Z-Ld	4	⅝	⅝	⅝	.....
Calumet & H	2	3⅜	3¼	3⅜	.....
Can DG A 1	1	15	15	15	— ½
Canada Pac	6	14⅛	13⅞	14⅛	• ⅛
Case J 4	17	43½	42⅝	43¼	• ⅛
do pf 4	10	63¼	63¼	63¼	•1⅜
Caterp Tract	1	27	26⅞	27	• ⅛
Celanese 1	35	24⅝	24⅝	25	• ⅛
Cent Aguir 1½	1	26	26	26	• ½
Cer de P 1g	20	37½	36⅝	37⅜	• ⅝
Ch & O 2.80	5	43	42⅝	43	.....
Chesa Cp 2½g	5	38⅝	38⅜	38⅝	— ¼
Chi & N W	6	6¼	6	6¼	— ⅛
do pf	1	11⅜	11⅜	11⅜	• ⅛
CMSP&P	5	3⅜	3⅜	3⅜	— ⅛
Chrysler 1¼b	30	34⅜	33⅜	34⅜	• ⅞
City I&F 2	1	18½	18½	18½	— ⅜
City Prod 6½	20	80	80	80	.....
City Strs	1	⅜	⅜	⅜	.....
do ctf	11	½	⅜	⅜	.....
do A	1	2½	2½	2½	— ⅛
do A ctf	1	2⅜	2⅜	2⅜	.....
Coca-Cola 6	1	131	131	131	.....
Colg-Pal ½	2	14⅝	14⅝	14⅝	— ⅛
Coll & Aik	1	12¾	12¾	12¾	— ⅛
Colum G&El	20	9⅞	9⅝	9⅝	— ⅛
Col P 2.50	1a	5	35⅜	35	— ⅜
Coml Credit 1	5	27¼	26¾	27	— ½
Com I Tr 2	6	57⅞	57¼	57½	— ⅛
Comw'lth S .60	1	20¼	20	20¼	• ⅛
Som'w & So 24	1	1⅝	1½	1⅝	• ⅛
C & S pfd 6	1	35	35	35	—1
Cong-N 1.60	5	28¾	28½	28¾	• ⅛

Stocks and Ann. Div. in Dollars.	Sales in 100s.	High for Day.	Low for Day.	Close for Day.	Ch'ge for Day.
Consol Cigar	3	8⅝	8¼	8¼	• ⅛
do pr pfd ww		3	3	3	.....
6½	110	65	65	65	—1
Cons Gas 2	22	29¾	29¼	29¾	.....
C Laundries	1	1¾	1¾	1¾	.....
Con Oil .42g	5	8⅝	8¼	8⅜	.....
Cons Text	2	⅛	⅛	⅛	.....
Container B	3	3⅛	3	3	— ⅛
Cont Can 3	4	83⅞	83⅜	83⅞	• ⅛
do pf	1	116	116	116	.....
Contl Insur	1	43	43	43	.....
Contl Motor	2	2	2	2	.....
Con O Di ½g	19	18⅜	18	18⅛	— ½
Corn Prod 3	3	63¼	63¼	63¼	—1
Corn Exch 4	1	44	43	44	.....
Crown Zeller	2	4½	4½	4½	.....
Cuba Co	3	1⅛	1⅛	1⅛	— ⅛
Cu-Am S pfd	10	57	57	57	—1
Curtis Pub.	2	18¾	18¾	18¾	.....
Curtiss Wr.	1	2⅜	2⅜	2⅜	.....
do A	2	7⅞	7⅞	7⅞	— ⅛
Davega .20g	7	7	7	7	•1
Deere &Co.	3	17¾	17¼	17¾	.....
Del & Hud.	2	39½	39½	39½	.....
Del L & W	3	18	17⅝	18	— ⅛
D & R A 2b.	1	40	40	40	.....
Dom M3½g	1	41¾	41¼	41¾	.....
Dom Sh 1.20	1	14¼	14¼	14¼	— ⅛
Douglas Air	5	16	15¼	16	.....
Dunhill Int.	1	3⅜	3⅜	3⅜	.....
du Pont 3.10b	8	90⅞	90½	90⅞	— ⅛
Eastern R M	1	5¼	5¼	5¼	— ⅛
Eastman K 4	2	99⅜	99⅜	99⅜	—1
do pfd 6	120	141½	141½	141½	—1½
Eaton Mfg	1	41¾	41¾	41¾	— ⅛
Edi & Mus	1	7⅞	7⅞	7⅞	.....
Elec Auto L	8	23	22¾	23	.....
do pfd 7	10	98¾	98¾	98¾	.....
Elec Boat	18	4⅜	4	4⅜	.....
El Pow & Lt	1	4¼	4¼	4¼	.....
do $6 pfd	1	10	10	10	.....
do pfd	1	10½	10½	10½	— ⅛
Eng Pf $5 pf	1	10	10	10	.....
do pfd ww	3	16¼	15⅞	16¼	• ⅜
Erie R R	3	12¼	12¼	12¼	.....
Eur Vac C½	1	8½	8½	8½	.....
Evans Prod	6	16½	16¼	16½	.....
Fairbks pf .+50		41¾	41¾	41¾	— ¼
Fed Wa Sv A	1	15⅜	15⅜	15⅜	.....
Fir N St 2½	1	63⅞	63⅞	63⅞	— ⅛
Foster Wheel	2	11½	11½	11½	— ⅛
Foundation	1	6	5⅞	6	• ⅛
Fou N In.95g	2	20¼	20¼	20¼	.....
Fox Film A	3	12½	12½	12½	— ⅛
FrES pf 10pf	20	25⅝	25⅝	25⅝	.....
Freep Tex 2	2	22½	22⅝	23⅛	— ⅛
Gabriel A	1	1½	1½	1½	— ⅛
Gen Am Inv.	4	7⅛	7⅛	7⅛	— ⅛
Gen Am T 1	1	33½	33½	33½	• ½
Gen Asphalt	1	16½	16½	16½	— ⅛
Gen Bak ½g	6	8¼	8	8¼	— ⅛
Gen Cigar 4	9	49⅜	49¾	49⅝	•1⅜
Gen Elec .60	26	18⅝	18½	18⅝	• ⅛
do ino pf	2	75	75	75	.....
Gen Fds 1.80	17	30	29¾	30	.....
Gen Mot 1½b	36	29¾	29¼	29¾	• ⅜
Gen Pub Svc	1	2⅜	2⅜	2⅜	.....
Gen R & Ut.	1	1⅛	1⅛	1⅛	.....
Gillette 1	6	11⅜	11⅜	11⅜	— ⅛
Glid pr pf 7.	170	102	102	102	.....
Globel	2	5¼	5¼	5¼	.....
Gold Dus 1.20	1	17⅝	17⅝	17⅝	• ⅛
Goodrich	1	10¼	10¼	10¼	.....
do pf	1	38⅜	38⅜	38⅜	— ⅛
Goyod T&R	2	21¾	21¾	21¾	— ⅛
Graham P	1	1¾	1¾	1¾	.....
Grant WT 1	1	29¼	29⅛	29⅛	• ⅛
GtNoRy pf	13	15½	15⅜	15½	— ⅛
GtWSug 2.40	1	25½	25½	29½	• ½
do pf 7	10	112	112	112	.....
Hahn D Strs.	6	5⅜	5¼	5⅜	.....
Hall Print	1	6¼	6¼	6¼	— ⅛

Stocks and Ann. Div. in Dollars.	Sales in 100s.	High for Day.	Low for Day.	Close for Day.	Ch'ge for Day.
Hat Corp pf.	10	57½	57½	57½	•2½
HazelAGl 5	1	79¾	79⅜	79⅜	• ⅜
Herc Pow 3	1	69	69	69	— ⅛
Howe S 3	16	50¾	50	50½	• ½
Hudson Mot	11	8⅜	8⅛	8⅜	— ⅛
Hupp Mot	5	2½	2⅜	2⅜	— ⅛
Illinois Cent	6	17¾	17	17⅜	• ⅛
Ind Ray 1.68	5	25¾	24½	25¾	• ⅝
Inland S ¼g	4	37¾	37½	37½	— ¼
Inspirat Cop.	3	3⅜	3¼	3¼	— ⅛
Int Rap T	15	14⅝	14¼	14⅝	• ⅜
Int Agricul	1	3⅞	3⅞	3⅞	— ⅛
do pr pf	2	26½	25½	26½	• ½
Int Bus M 6	1	141	141	141	.....
Int Carr .20	1	6	6	6	.....
Int Cement	4	20¾	20½	20½	— ⅝
Int Harv	4	30	30	30	.....
do pf 7	1	116⅛	116⅛	116⅛	— ⅛
Int H El A	1	4⅛	4⅛	4⅛	.....
IntNCan .35g	19	25⅜	25⅛	25⅜	• ⅛
Int P&P pf.	2	10½	10½	10½	.....
Int T & T	20	10¼	10⅛	10¼	.....
Int D Strs	4	12½	12¼	12½	.....
Jewel T 3	1	50	50	50	•2
Johns Manv	20	47¼	46½	47	.....
Kelly-Spring	1	7½	7½	7½	• ½
Kelvinator ½	5	13¾	13⅛	13⅜	— ⅛
Kenneco .30g	10	19	18½	19	— ⅛
Kres S S .80	10	18⅛	18	18⅛	• ⅛
Lambert 3	9	24¼	24¼	24¼	.....
LR&T .40g	2	8¾	8¾	8¾	— ¼
Lehigh P C	1	12½	12½	12½	.....
Lehigh V C	1	3⅛	3⅛	3⅛	— ⅛
do pfd	3	13¾	13¾	13¾	— ⅛
Leh Val R R	1	11⅞	11⅞	11⅞	— ⅛
L-O F G 1.20	1	28½	28½	28½	.....
L&M B 5b.	1	98½	98½	98½	— ⅛
Lima Loco	2	17	17	17	•1⅜
Loew's 1	12	29¼	28½	29¼	• ⅜
L-W Bis 2	5	39	39	39	• ½
Lorll P .20	10	18	18	18	• ⅛
Louis & N 3g	1	42	42	42	.....
Macy R H 2	6	40¼	39⅝	40¼	• ⅜
Mad S G vtc	1	4⅜	4⅜	4⅜	— ⅛
Man Ry gtd	10	33	33	33	— ½
do Md gtd	8	25¼	24⅝	25¼	• ⅛
Mar Mid .40	3	5½	5½	5½	— ⅛
Marsh Field	7	12¼	11½	12¼	• ⅜
Math Alk 1½	4	26⅜	26⅜	26⅜	— ⅞
M D S 1.60	1	38⅜	38⅜	38⅜	— ¼
Mtag pf ww		⅜			
	1	24	24	24	•1½
McCall 2	1	27	27	27	— ⅜
McCrory Strs	13	3¼	3⅛	3¼	— ⅛
do pfd	2	20¼	20¼	20¼	—1
McLel R S	1	4¾	4¾	4¾	.....
Mead Johns	1	38¾	38¾	38¾	— ⅛
Mengel	1	5	5	5	— ⅛
Mesta M 2	1	28	28	28	.....
Metro Gold pf	1	25	25	25	—1
Miami Cop.	1	3¼	3¼	3¼	— ⅛
M Con P ½g	1	11¼	11¼	11¼	— ⅛
Midland Stl	2	8	8	8	— ⅛
do pf $1	30	52½	51	52½	— 1¼
Mo Kan T	6	6¼	6¼	6¼	— ⅛
do pf	5	15¼	15	15⅛	• ⅛
Monsan Ch 1	5	53⅞	53⅞	53⅞	• ⅛
Mont Ward	48	27¼	26⅝	27⅛	• ⅜
Morr Ac Co	1	51	51	51	— ⅛
Mother Lode	1	½	½	½	.....
Motor Prod	2	19	18⅝	19	.....
Mullins pf	20	25½	25½	25½	— ½
Murray Cp	1	4⅜	4⅜	4⅜	— ⅛
Nash Mot 1	2	14½	14½	14½	— ¾
Nat Acme	4	4	4	4	— ⅛
Nat Aviation	1	6	6	6	• ⅛
N Biscuit 2	67	28½	27¾	27¾	—1
Nat Cash Reg 1¼g	9	13¼	12⅞	13¼	• ¼
Nat Dairy Pr 1.20	9	16⅜	16⅛	16⅜	— ⅛
Nat Dep St	1	1⅞	1⅞	1⅞	— ⅛
Nat Distill	32	20	19⅝	20	• ⅛
Nat P&L .80	10	8⅜	8⅜	8⅜	— ⅛
Natl Stl 1	7	36⅜	36⅜	36⅜	• ⅛
Neisner Bros	1	20	20	20	—1
New Central	26	22¾	22	22¾	• ⅛
NYC & SL pf	1	21⅞	21⅞	21⅞	— ⅛
N Y Investor	1	½	½	½	.....
NY NH &H	5	10¾	10½	10⅝	• ¼
NY Shipbd	2	12½	12½	12½	— ⅛
Nor Min 1g.	2	39	39	39	— ⅛
Norfolk Sou	1	37	37	37	• ½
N Am Aviat	4	3¼	3¼	3¼	— ⅛
North Am 1	25	13⅞	13⅞	13⅞	— ⅛
North Pac	3	19¼	19¼	19¼	— ¼
NorT&Rpf3½	80	38¼	37⅝	38¼	— ¼
Ohio Oil .30g	6	10½	10¼	10⅜	— ⅛
Oliver Farm.	4	2⅝	2⅝	2⅝	— ⅛
Omn-Walk	4	15⅜	15⅛	15⅜	• ⅛
Oppen Coll	1	10⅜	10⅜	10⅜	— ⅜
Otis Elev .60	3	14	14	14	— ⅛
Ow Ill Gl 3	2	66	66	66	—1
Pac G&El1½	8	15	14⅞	15	• ⅛
Packard Mot	43	4	3⅞	3⅞	— ⅛
Para Pub ctf	12	4⅜	4¼	4¼	— ⅛
Park Utah	2	3½	3¼	3¼	— ⅛
Parke Dav	1	15	15	15	— ⅛
Pathe Exch A	1	13⅛	13⅛	13⅛	.....
Patino Min.	3	13⅜	13⅛	13⅜	— ⅛
Peerless Corp.	1	1⅞	1⅞	1⅞	.....
Pen & Ford 2	1	49¼	49¼	49¼	•1
PenneJC2.20b	1	60½	60½	60½	— ½
**do pf 6.	1	107½	107½	107½	•3
Penn R R ic	13	23½	23¼	23⅜	— ⅛
Phelps D ½g	4	15	14⅝	14⅝	.....
Phila R C&I	5	4¾	4¾	4¾	.....
Phil Morris	1	48⅝	48⅝	48⅝	— ⅛
Phil Pet ⅜g	5	16	15½	15½	— ⅜
Pierce Arrow	1	1⅞	1⅞	1⅞	.....
Pills Flo 1.60	1	28¼	28¼	28¼	• ⅛
Pitts T C pfd	50	18¼	18¼	18¼	.....
Pitt United	2	1¾	1⅝	1⅝	• ⅛
do pfd	10	30	30	30	.....
Plym Oil 1	1	8⅞	8⅞	8⅞	— ⅛
Poor & Co B	1	8	8	8	— ⅛
Pro & Gal½g	3	36⅞	36½	36½	— ⅛
P S N J2.80	4	32¼	32	32¼	.....
Pullman 3	1	40¼	40¼	40¼	— ½
Pure Oil	2	7¼	7¼	7¼	— ⅛
Pur Bak 1	1	9¾	9¾	9¾	.....
Radio	28	6	5¾	6	• ⅛
Radio pf B.	9	27½	27	27½	• ½
Radio pf	2	39½	39	39	—1
Radio K O	3	2½	2⅜	2⅜	— ⅛
Rem Rand	1	8¼	8¼	8¼	.....
Rem R 1 pf.	1	42	42	42	• ¾
Rem R 2 pf.	30	40	40	40	—1
Rep Mot	1	2¼	2¼	2¼	.....
Repub Sti	13	13¼	13	13⅛	.....
Rep Sti cv pf	3	41	40½	41	— ¼
Reyn Met 1	4	21	20	21	• ¼
Rey T B 3	9	48⅛	48	48	.....
Rossia 1.40g	1	7	7	7	.....
Safew Strs 3	1	45¾	45¾	45¾	— ¾
Sch Distill	16	23⅝	23	23⅝	— ½
Schulte Ret	2	3¾	3¾	3¾	— ⅛
Schulte R pf	10	19¼	19¼	19¼	— ¾
Scott Pa 1.70	10	53¼	53¼	53¼	• ¼
Seab Air	14	¾	¾	¾	— ⅛
Sears Roeb	15	40	39¾	39¾	— ⅛
Servel	9	5⅞	5¾	5¾	.....
Shar Stl H	1	6½	6½	6½	— ⅜
Sharp & Doh	5	4⅜	4½	4⅜	• ⅛
Shell Un	3	7½	7

WN SHOE REBOUND FEATURE OF WEEK

n Shoe's rebound of more points and a fair turnover souri Portland at 6½, und price, were features of a quiet week on the St. Louis Exchange.

ner Electric lost a fraction early in the week and unchanged.

national Shoe closed unh, after a shade advance.

corporations which have se- listed on the St. Louis Exchange are reported not to led application for tempo- gistration of these securities he Securities and Exchange ssion. It is expected that ncing Monday (unless the ment should change date of on of its rules), no trading e securities will be permitted Exchange for the present.

LOUIS STOCKS

OUIS STOCK EXCHANGE. of stock on the local board week amounted to 1222 shares, the previous week. ges a complete list of transac- the exchange during the week. dend rates, sales, high, low, clos- and net changes:

Sales	High	Low	Close	Ch'ge for Week	for Week	for Week
3	26½	26½	26½	-½	-2½	
10	3¼	3¼	3¼			
10	2¾	2¾	3¼	•	¼	
10	4½	4½	4½			
10	38½	38½	38½			
10	40	40	40			
10	17	17	17			
10	43¾	43¾	43¾		-1¼	
10	6½	6½	6½			
1	6	6	6		-1	
10	16¼	16¼	16¼	•	¼	
10	25	25	25			
10	119½	119½	119½			
10	11¾	11¾	11¾			
1	9	9	9			

LOSING QUOTATIONS — Bid, Asked.

	Bid.	Asked.
dson	10	22
Indemnity	25	4½
	4	6
brit pfd	65	
ington	120½	122½
ington pfd	50½	52½
ffa	2	4
ffa pfd	14	18
Bank Inv Co	16	20
Bank Inv Co pfd	40	
Bank Inv Co pfd	11	14
Bank Inv Co pfd	10	11
Bank Inv Co pfd	6	8
Bank Inv Co pfd	94	97
Bank Inv Co pfd	1	1½
Bank Inv Co pfd	88	91
ended June 30	90	
ended June 30	27	
mery	90	
ths ended Aug. 31		
ths ended Aug. 31	5	7
	78	2 67
inston & Quin-	92	1 03
lway	3 20	1 96
	25	
estern Ry.	9 02	8 76
ific Ry.	97	
Boston	2 95	3 38
Aug. 31		
rks and Elec.	1 16	1 29
h and South		
	50	6 12
able		
eferred		

comparative statement is many instances owing to vari- as change of fiscal periods, ions, etc., etc.

LAND BANK BONDS

K Sept. 29.—Over-the-coun- tations on Federal Land re as follows:

	Bid.	Asked.
ov 1941-51	100⅛	100½
56-36	98½	99¼
46-36	98¼	99¼
19-58	98	99
43-33	98½	99½
42-32	98½	99½
42-32	98½	99½
37-57	96½	97½
57-37	96½	97½
56-36	96½	97½
38-58	95½	96½
37	95½	96½
36-44	96½	97¼

MONTH'S BOND TRADE TOTAL $285,000,000

By the Associated Press.

NEW YORK, Sept. 29.—The bond market tore another month off the calendar today without any particular indication as to what it intended to do with October.

Closing prices were moderately irregular and trading quiet. Transfers totaled $4,049,000, par value, against $7,743,000 last Saturday. The Standard Statistics average for 60 domestic corporate issues was off one-tenth of a point, the only decline of the week. For the six trading days this average was up seven-tenths of a point.

The turnover in bonds for September amounted to $285,009,000, par value, compared with $317,108,000 in August. The Standard Statistics Co. composite for the last month showed a net loss of half a point.

U. S. Government securities were dull in today's brief session, but gains of 1-32d to 6-32ds of a point predominated in this list.

Several of the rails reacted fractionally to around a point under profit taking. Among these were bonds of Alleghany Corp., Baltimore & Ohio, Denver & Rio Grande, Erie, N. Y. Central, Southern Pacific and Union Pacific. Loans of Wabash, Pere Marquette, Northern Pacific and Hudson & Manhattan improved.

Paramount issues were again the gainers by a point or so. Loans of U. S. Rubber, Interboro Rapid Transit, Goodyear, International Telephone, McKesson and others were slightly higher.

The foreign department was listless and somewhat mixed. Some obligations of Argentina, Chile, Brazil, Germany and Japan eased.

DULLNESS MARKS TRADE AT WEEK-END ON CURB

By the Associated Press.

NEW YORK, Sept. 29.—Dullness marked the week-end Curb trading today, and price changes were generally small. Fractional declines were in the majority among utilities and specialties. Metals were fairly steady.

Gulf Oil receded a point but other petroleum shares, including International Petroleum, were virtually unchanged.

Transfers dwindled to 39,000 shares compared with 64,000 last Saturday.

VEGETABLE MARKET

ST. LOUIS PRODUCE MARKET, Sept. 29.—The following report on prices paid here today to produce dealers by purchasers of round lots of vegetables was made by the Louis Daily Market Reporter."

POTATOES—Prices were little changed, but the market was weak. Trading at the end of the week was light, as usual. Track bulings totaled 246 cars.

POTATOES — 100-lb sacks Idaho russets $1.40@1.75; Wisconsin cobblers $1.30@1.40; triumphs $1.65; New Jersey cobblers 40@45c; Minnesota cobblers $1.18@1.25; North Dakota triumphs $1.55@1.65; Washington russets $1.60.

Track sales—Wisconsin cobblers $1.20@1.25.

Home-grown bu boxes cobblers, net to growers 50@60c; stock 45@70c.

ARTICHOKES—California boxes $2.50@2.75.

BEANS—Illinois bu bountiful, $1; home-grown bu boxes corn beans, $75@$1; wax 50c@$1; bountifuls, 50@85c.

BEETS—Home-grown new, 15@20c doz bunches.

BUTTER BEANS—Home-grown shelled in baskets, $1.50@1.75; California in sacks hampers, $1@2.00.

BRUSSELS SPROUTS—California ½ gals, 10@15c; ¼ gal drums, $2.25@2.75.

BROCCOLI—Colorado pea crates, $1.25 to $1.50.

CABBAGE — Bulk per ton Wisconsin red seed $19@25; red, $30@40; home-grown bu boxes, 25c.

CARROTS—New York bu loose $1; California crate crates $2.25@2.50, ½ crates $1.20@1.25; Colorado lettuce crates $1.6@1.25; Michigan 50-lb sacks Ohio, 30@35c per doz bunches; washed stalks 40c; home-grown 5@15c per doz bunches.

CAULIFLOWER—Colorado pony crates, $1.40@1.50.

CELERY—Michigan highball crates, 50@60c crates, $1.40@50; flat boxes, 75c; loose bunches, 15@40c; Washington bunch ½ crates, $2.50; ¼ crates, $1.25; crates, 15@25; home-grown bunches, 10@20c.

CELERY CABBAGE — Home-grown lettuce boxes,25c; Ohio 16-quart baskets, 25c.

CELERY ROOTS—Illinois, 75c per doz.

CORN—Home-grown evergreen, 10@15c per field, $6@8 per dozen; New York crate $1@1.10.

CUCUMBERS — Home-grown bu boxes, 25c; dill pickles, $1@1.25; yellow squash, 25@35c; Iowa bu, 2-dozen boxes, $1.25@50.

ENDIVE—Home-grown lettuce boxes, 15c; Ohio chip baskets, 40c.

EGGPLANT—Home-grown lettuce boxes, 25c.

ESCAROLE—Home-grown lettuce boxes, 25c.

GREEN ONIONS — Home-grown, 5@10c bunches, 20c per dozen bunches.

GARLIC—California, 10c per pound.

GUMBO—Home-grown 1-3 bu chip baskets, 75c; hampers, 75c@$1; Florida ½ bu baskets, 75c@$1.

HORSERADISH—Home-grown bulk, per ton $20@25; bu boxes, No. 1, large, $7@8; medium, $6.00@50; No. 2, $3.00@4.00.

KALE—Home-grown bu box, 5@10c.

KOHLRABI—Tennessee climax baskets, 75c; hampers, 75c@$1; Florida ½ bu baskets, 75c@$1.

LETTUCE—California 4-5s, $2.25@2.50; New York bu baskets leaf, 40c; Ohio chip baskets, 35c; home-grown lettuce boxes, leaf, 10@25c; big Boston, 15@25c.

MUSHROOMS — Illinois 1-lb cartons, 30@35c.

MUSTARD—Home-grown, bu box @ 25c.

ONIONS—50-lb sacks Michigan yellow, $1.05@5c; red, $1.15; white, $1.20; New York yellow, 90@95c; Idaho white, $1.20; valencias, 85c@$1; Minnesota red, $1.15; yellow, $1; Missouri white picklers, 50-lb ½ c.

PARSNIPS — Illinois square lugs, 40c; home-grown 16-qt baskets, 60c; home-grown bu boxes, 75c@$1.

PARSLEY—Home-grown 5c per dozen.

PEAS — California telephone hampers, $1.

PEPPERS—Home-grown bu boxes green 10@20c; Bulgarian, 35c; red finger, 50c; green finger, bu box, 30c; bu box, 50c.

PIMIENTOS—Home-grown lettuce boxes, 25c.

RADISHES — Ohio baskets white, 50c; long red, 50c; home-grown cherry red 30c, 5c per dozen bunches; boxes 35@45c, 15@25c, and white 10@15c.

ROMAINE—Home-grown lettuce boxes, 25c.

RHUBARB — Home-grown 20@25c per dozen bunches.

RUTABAGAS — Minnesota 50-lb. sacks, Wisconsin, 55@60c.

SALSIFY — Home-grown, 25@30c per dozen bunches.

SPINACH — Home-grown bu boxes 15@25c; Ohio chip baskets, 15@25c; Ohio chip baskets, 35c.

SQUASH—Home-grown bu boxes white hubbard 25c; Italian $1; pumpkins 75c@$1.25; Indiana bu acorn 50c.

SWEET POTATOES — Tennessee hampers nancy hall 85@90c; home-grown bu boxes nancy hall 40@50c; Puerto Rico 50@60c; Bermuda 40@50c; red nansemond 50@60c.

TOMATOES—Ohio 8-qt. baskets 25@40; 16 qts. 90c; climax baskets 27½@50c; Florida lugs $1.15@1.25; New York crates $1.15@1.25; home-grown bu boxes 40c.

TURNIPS — Home-grown 5@10c per dozen bunches; loose, cut, 15@25c per box.

TURNIP TOPS—Home-grown bu boxes 50c; green 20c.

BOSTON STOCK MARKET

BOSTON, Sept. 29.—Following is a list of sales, high, low and closing prices of securities traded in on the Boston Stock Exchange today. Sales in full:

SECURITY.	Sales	High.	Low.	Close.
Am Tel & Tel..	196	111⅛	110½	110⅝
Assoc Gas	155	5¼	5	5
Atlantic Coast Line	51	11⅝	11½	11½
Boston Elev	15	63	62½	63
Boston & Maine	10	3¼	3¼	3¼
Boston & Me pfd	20	6⅜	6⅜	6⅜
Boston Elec Ill..	41	130	129	129
Boston Elevators	120	9	8⅞	9
Boston Mfrs....	52	64	64	64
Boston Personal Property	15	19	19	19
Boston Storage	142	18⅝	18⅜	18⅜
Boston & Worcester Elec	116	11½	11½	11½
Calumet & Hecla	10	9¼	9¼	9¼
Cities Service	3	1	1	1
Copper Range	10	10⅝	10⅝	10⅝
Dennison Mfg. A	10	17	17	17
Eastern Mass. St. Ry.	10	43¾	43¾	—1¼
Edison Elec Ill	10	6½	6½	
Fairbanks Morse	10	16¼	16¼	• ¼
First National Stores	10	25	25	
Gardner Motor	10	11⅝	11⅝	¼
General Electric	10	11¾	11¾	
Gillette Safety Razor	1	9	9	
Hathaway Bakeries A	10	8½	8½	9
Hathaway Bakeries B	10	9	9	
Hood Rubber	10	22	22	
Isle Royale	10	11	11	
Kidder Peabody Acceptance	10	10	10	
Lone Star Gas	10	5	5	
Loew's Boston	10	30	30	¼
Maine Central	10	3	3	
Mass. Utilities Assoc.	10	1⅞	1⅞	
Mergenthaler Linotype	10	46	46	
Mexican Investment	10	1	1	
Mexican Investment pfd	10	1	1	
Mexico Light & Power	10	20	20	
Mexico Light & Power pfd	10	38	38	
Mexico Light & Power 1st pfd	10	3	3	
Mexico Light & Power 2nd pfd	10	9	9	
Mexico Light & Power Ord	10	3	3	
Mexico Light & Power Ord rights	1	6½	6½	½
Naumkeag Steam	*10	19	19	19
New England Power Assoc	10	31¼	31¼	31¼
New England Power Assoc pf				
Old Colony Rail	10	2	2	2
Old Colony Street Ry	2	2⅞	2⅞	2⅞
Pacific Gas & Elec	8	11-16		⅝
Pacific Lighting	14	1⅞	1⅞	1⅞
Pacific Lighting pfd	1	15	15	15
Pacific Mills	*50	73	72¼	72¼
Pacific Tel & Tel	6	3-16	3-16	3-16
Pennsylvania R. R.	2	7¼	7	7¼
Pepperell Mfg.	1	13¼	13¼	13¼
Quincy Mining	1	1½	1½	1½
Reece Folding Machine	10	4	4	4
Reece Folding Machine pfd	10	14	14	14

LOSS OF CENT IN WHEAT PRICE IN LOCAL TRADE

ST. LOUIS MERCHANTS' EXCHANGE, Sept. 29.—A sharp break in September wheat on the Chicago market as month-end adjustments were made together with lower Liverpool and Buenos Aires prices, found reflection in loss of a cent each in December and May wheat at week-end on local board. The close was up from day's low.

There was no sale of the September delivery, the trade in the current month being recorded Tuesday at $1.03.

Liverpool closed ½ to ⅝d lower after opening ¾ to 1½d off.

Winnipeg was ⅛c up early following unchanged to ⅛c lower start. The close was unchanged to ⅛c net lower.

December wheat opened at $1.03⅛, down ⅝c and May wheat $1.03, off 1c.

Local wheat receipts which were 27,000 bu., compared with 27,000 a week ago and 36,000 a year ago included 18 cars local. Corn receipts which were 22,500 bu., compared with 13,500 a week ago and 45,000 a year ago, included 13 cars local and 2 through. Oats receipts which were 28,000 bu., compared with 18,000 a week ago and 12,000 a year ago, included 8 cars local and 6 through.

St. Louis Cash Grain.

Red wheat was ½c lower and hard ¾c lower. Corn was 1c lower and oats steady.

Sales of cash grain made on the floor of the exchange Saturday were as follows:

No. 2 red winter wheat, $1.03½@1.05; No. 3 red winter wheat, $1.03; No. 2 mixed wheat, $1.05½; No. 2 yellow corn, 82½c; No. 3 yellow corn, 82c; No. 2 white oats, 58c.

Flour and Meal.

FLOUR—Nominal values in new jute (process tax included): Soft—Short patents, $6.40@6.75; straights and 95 per cent at $5.90@6.15; extra fancy, $5.25@5.40; first clears, $4.75@5.00; low grades and second clears, $4.25@4.50; hard patents, $6.75@7.00; straights and 95 per cent, $6.35@6.50; first clears, $5@5.25; low grades, $4.25@4.50; spring standard patents, $7.75@8.00; 95 per cent, $7.25@7.50; first clears, $7@7.25; low grades and second clears, $4.75@5.

RYE FLOUR—140-lb jute: Fancy white patents, $5.75; medium, $5.55; medium dark, $5.35; dark, $5.15.

ALFALFA MEAL — Choice leaf meal, $35; No. 1, fine ground, $30.50; choice medium, $29; No. 1 do, $28; No. 2, $27.

CORN MEAL—Cream meal, $2.15 per 100 lbs.; standard, 5@10c discount generally; brewers' grit, $2 bulk basis.

COTTONSEED OIL MEAL—41 per cent $37 per ton; 43 per cent, $2.50 higher.

DIGESTER TANKAGE — 60 per cent, $50 per ton in carlots; l. c. l., $52.50.

LINSEED OIL MEAL—Old process, 37 per cent, $46.50 per ton, 30-day shipment.

MEAT SCRAPS—50 per cent, $45 per ton; in carlots, l. c. l., $47.50.

GLUTEN—Feed (September shipment), $28.20; and meal, $38.20 per ton, packed. Corn oil cake meal $29.20 per ton.

SOYA BEAN OIL MEAL—43 per cent (domestic new crop) at $39, October shipment.

STRAW—Truck receipts wheat straw, $4.50@5 per ton delivered feed stores.

BARLEY—No. 2 malting grades (Sept.-Oct. shipment), 94c.

St. Louis Hay Market.

Per ton. Timothy—No. 1 $25@26; No. 2 $22@24.50. Clover-mixed—No. 1 $24@26; No. 2 $22@24. Clover—No. 1 $22@23; No. 2 $20@21.50. Prairie—No. 1, upland, $23@23.50 (Ark. $20@21). No. 2 $20@23. Native alfalfa—No. 1 $23@24; standard $21@22; No. 2 $17@20. Choice Western alfalfa $28@30; No. 2 Western $27@28.

SEPTEMBER WHEAT SHARPLY OFF IN FINAL TRADING

By the Associated Press.

CHICAGO, Sept. 29.—Flashing swiftly downward like exhausted fireworks, prices for September delivery of wheat fell 4⅜ cents a bushel in the last few minutes of today's dealings.

The tumble of values furnished a bit of excitement for the time being, and had a sympathetic disturbing effect on quotations for December delivery of wheat. The collapse, however, appeared to be due almost altogether to belated selling-out on the part of a few holders of September contracts who had incorrectly expected that speculators short of wheat to adjust accounts would be compelled to pay fancy prices in an end-of-the-month squeeze.

Wheat closed nervous, with something of a rally, ½ cent to 3⅜ cents under yesterday's finish, December $1.02¾@1.03; corn ⅜@1¼ down, December, new, 77¾@78c; oats unchanged to 2 cents off, and provisions unchanged to 12 cents decline.

Contributing to weakness of the wheat market was the fact that numerous would-be buyers appeared to be holding off to relieve themselves of uncertainty in regard to what President Roosevelt might say in an address scheduled for tomorrow night. Another bearish circumstance was that Liverpool wheat quotations today and the market at Buenos Aires yesterday showed new downturns. Furthermore, a handicap to friends of higher prices for wheat was considerable selling of wheat here against purchases of corn.

Advocates of a spread in which wheat was sold and corn bought said corn husking returns would disclose new reductions of yield in many areas, and that there would be a ready demand for corn in the coming months. It was emphasized, too, that continued aggressive marketings of Argentine wheat were an unsettling influence on wheat values, despite domestic factors of wheat strength. On the other hand, October unofficial crop estimates Monday were expected to show a decrease of about 75,000,000 bushels of corn, compared with the Government's latest forecast.

Sympathy with late weakness of wheat, nevertheless, pulled corn and oats down, despite predictions of possible frost tonight in Iowa and other corn territory. A transient flurry in the oats pit early was attributed to buying for traders short of oats needed to meet month-end deliveries.

Provisions went lower with hog values.

Wheat futures purchases yesterday totaled 11,408,000 bushels, corn 5,741,000. Open interest in wheat was 148,352,000 bushels, and in corn 84,651,000.

CASH GRAIN ELSEWHERE

CHICAGO, Sept. 29.—Wheat, No. 3 red $1.04½; No. 2 hard $1.04¼; corn, No. 1 yellow 81c; No. 1 white 86¼@86½c; oats, No. 2 white 57c; no rye; barley 55c@$1.20; timothy seed $16.50@17.50 cwt; clover seed $15@19.50 cwt.

TOLEDO, O., Sept. 29.—Toledo grain on track (24½c rate basis, nominal): Wheat, No. 2 red, 99c@$1; No. 1 red, $1@1.01. Corn, No. 2 yellow, 80@80½c; No. 4 yellow, 79@80c. Oats, No. 2 white, 55@57½c; No. 1 white, 54½@57c. Grain in store, transit billing attached: Wheat 5c above track quotation; corn 4½@5c above; oats 1½@3c above. Hay unchanged.

PEORIA, Ill., Sept. 29.—Corn receipts, 26 cars; market ½@1c lower; No. 2 yellow, 78c. Oats, receipts 1 car, nominally unchanged; No. 2 white, 55½@56½c.

MINNEAPOLIS, Minn., Sept. 29.—Wheat, No. 1 Northern, 1.12¾@16¾. No. 1 red durum, $1.12½@13½; old Sept., $1.10⅛; new Sept., $1.10⅛; Dec., $1.08⅛; May, $1.07¾. Corn, No. 3 yellow, 77½@78c. Oats, No. 3 white, 54@55c. Flax, No. 1, $1.85@92.

KANSAS CITY, Sept. 29.—Hay: 6 cars, Prairie, No. 1, $18.00@19.00; No. 2, $17.00@18.00; other hay unchanged.

KANSAS CITY, Sept. 29.—Wheat: 63 cars, ¾-1¼c lower. No. 2, dark hard, 106¾; No. 3, 106; No. 2, hard, 105¾; No. 3, 106; No. 2, red, 102; No. 3, nom. 101@102½. Close: Sept. 100¼; Dec. 100¼; May 98¾; July 93¼. Corn: 35 cars; unchanged to ½c lower. No. 2, white, nom. 87@87½; No. 3, nom. 86½@87; No. 2, yellow, nom. 81@81¾; No. 3, nom. 80½@81¼; No. 2, mixed, nom. 80½@81¾; No. 3, nom. 80@80¾. Close: Sept. 78¾; Dec. 78½; May 78¾. Oats: 3 cars; nominally unchanged. No. 2, white, nom. 56@57; No. 3, nom. 55@56. Milo Maize, 170. Kaffir, nom. 167@173. Rye, nom. 96@98. Barley, nom. 82@90.

GRAIN FUTURES

Domestic—Foreign

ST. LOUIS MERCHANT'S EXCHANGE, Sept. 29.—Following are today's high, low, close and previous close in local markets and quotations received from other markets:

	High.	Low.	Close.	Prev. Close.
SEPTEMBER WHEAT.				
Chi.	104⅞	100¼	101⅛-101	104⅝
*Chi.	104¾	100¼	101	104½-⅝
K. C.	101⅜	100⅛	100⅛a	101⅜
*Minn.	.....	.....	110⅛	111⅜
Minn.	111⅜	110⅛	110⅛	111⅜
OCTOBER WHEAT.				
Winn.	81½-⅝	81¼	81⅛	81⅜-½
Liver.	76⅜	75¼	76⅜	77⅜
DECEMBER WHEAT.				
St. L.	103⅜	102½	102¾	103¾
Chi.	103¾	102⅜	103-102¾	103¾-⅜
*Chi.	103¾	102⅞	103	103¾
K. C.	100⅞	99⅝	100¼a	101⅛a
Minn.	109½	108½	108¾	109⅜
Winn.	82⅜	82⅛	82⅛	82¼
Liver.	80⅝	80½	80⅝	81¾
MAY WHEAT.				
St. L.	103⅞	102⅜	103	104
Chi.	103⅞	102½	103⅛-103	103¾-⅝
K. C.	99⅜	98½	98¾	99¾b
Minn.	108¼	107⅞	107⅝	108⅜a
Winn.	87¼	86⅞	87	87
Liver.	87	86¾	87	88⅛
JULY WHEAT.				
K. C.	94	93¼	93½a	94¾b
SEPTEMBER CORN.				
*Chi.	78	77	77⅛-77	78¼
K. C.	.....	.....	78¼a	78⅝a
DECEMBER CORN.				
Chi.	78½	77¾	78-77¾	78⅜-½
*Chi.	78¾	78	78	78¾-⅞
K. C.	78⅜	78½	78½	79b
MAY CORN.				
Chi.	80⅛	79½	79⅜-½	80⅛-⅛
K. C.	79⅜	78⅝	78⅝	79½a
SEPTEMBER OATS.				
Chi.	56⅛	52¾	52¾-53⅛	54¾
*Chi.	56½	53	53	54¾
*Minn.	.....	.....	55⅝	56
Minn.	.....	.....	55⅝	55½
OCTOBER OATS.				
Winn.	44⅜	43⅛	44⅜	43⅝
DECEMBER OATS.				
Chi.	52¼	51⅝	51⅞-⅝	52-51⅞
*Chi.	52⅛	51¾	52	.....
MAY OATS.				
Chi.	51¼	50⅞	50⅞-51	51¼-⅜
SEPTEMBER RYE.				
Chi.	74½	73¼	74½b	74½a
*Chi.	74½	73¾	74½b	74½a
DECEMBER RYE.				
Chi.	75¾	74¾	75⅛a	76
*Chi.	.....	.....	75½a	76
MAY RYE.				
Chi.	78⅛	78	78¼b	79¼
SEPTEMBER BARLEY.				
Chi.	87	82	87	84
*Chi.	.....	.....	86	84n
DECEMBER BARLEY.				
Chi.	79½	78¾	79	80b
MAY BARLEY.				
Chi.	.....	.....	73¾	74⅝b
*Old.				

British Exchange, 4.95½.

Opening prices at Chicago were: Wheat—September old, $1.04¼; new, $1.04⅛@1.04¼; December old, $1.02⅝; new, $1.02⅞@1.03¼; May, $1.02¾@1.03. Corn—September, 77¾c; December old, 78¼@78⅜c; new, 77⅞@78c; May, 79⅜@79¾c. Oats—September old, 54⅜c; new, 54⅞c; December old, 51¾c; new, 51⅝@51¾c; May, 50⅞@51c. Rye—September old, 73¾c; new, 73¾c; December new, 75½c; May, 78½c. Barley—September, new, 82c; December, 78¾c; May, 73¾c.

Open Grain Interest.

CHICAGO, Sept. 29.—Open interest in grain futures on the Chicago Board of Trade: Wheat, Thursday, 148,972,000 bu; Wednesday, 149,359,000; week ago, 153,201,000. Corn, Thursday, 84,844,000 bu; Wednesday, 84,997,000; week ago, 85,117,000.

DAILY GRAIN MOVEMENT

(Bu. (000) omitted.)

	WHEAT. Rec.	WHEAT. Ship.	CORN. Rec.	CORN. Ship.	OATS. Rec.	OATS. Ship.
St. Louis	27	30	22	5	28	....
Chicago	82	19	118	102	44	32
Min'polis	190	58	28	71	15	108
Kansas C.	90	230	53	66	6	6
Milwaukee	25	....	9	12	14	4
Duluth	92	426	28	....	25	....
Omaha	24	109	88	21	10	18
Toledo	27	23	4	....	....	....
St. Joseph	....	30	14	10	8	....
Peoria	1	12	82	40	2	8
Ind'polis	6	1	39	48	8	14
Wichita	23	16	....	1	....	....
Detroit	4	....	3	....	6	....
Baltimore	1	....	3	....	2	....
Phila'phia	1	....	....	....	3	....
Boston	....	....	....	....	31	....
N. Orleans	....	....	15	....	6	....
New York	....	....	....	....	2	....

WEEK'S METAL REVIEW

NEW YORK, Sept. 29.—A further reduction of $1 a ton in lead last week carried prices into the year's lowest levels. The decline, however, had the effect of materially stimulating the demand with practically all sources of consumption being represented in the buying. Favorable August statistics, showing a reduction of about 6300 tons in smelters' stocks or refined lead, and the increase in steel operations has helped to create a better feeling, and predictions have been made that a firmer position will follow the catching-up of demand with the current rate of consumption.

Zinc underwent a downward revision of $1 a ton. Although the ore situation and market conditions generally for the moment were unfavorable, the outlook was regarded as more promising. Current demand is admittedly slow, but some pick-up from galvanizers, etc., is anticipated coincident with the enlargement of steel operations.

Steel registered a marked improvement with the national operations going to 22 per cent of capacity, a gain of 2½ points for the week. Pressure on prices met stiffer resistance, as demand from the automobile industry expanded, in conjunction with heavier miscellaneous buying. Continued fears of eventual currency inflation and settlement of the textile strike helped to encourage freer buying.

Copper was quiet and unchanged at 9c for Blue Eagle. Action of producers in their recent meeting is believed to have removed the danger of an early reduction in price, which buyers believed inevitable because of the steadily accumulating unsold sales quotas. With this feature removed, buyers are expected to show more confidence in the outlook. Producers agreed to reduce output so as to establish a balance between production and consumption as a cautionary step in the event that future sales of copper fall below the code sales book of 30,750 tons a month.

Tin prices were alternately steady and unsettled, but ended the week with little or no net change. The decline in sterling was disturbing, but there was evidence of renewed consumer interest on recessions and prices hardened again on moderate buying.

Antimony continued quiet and unchanged. Europe reported a better demand, but the domestic situation remained slow. China's protest against the United States silver policy, and reports that the National Government might adopt a gold basis, attracted attention, but generally opinion was reserved pending definite developments.

TRUCK DRIVER ROBBED OF $40 ON ROAD NEAR DUTZOW, MO.

Stopped by Three Men With Sawed-Off Guns; Bank Holdup Thought Planned.

Elmer Siem, driver of an oil truck for a St. Charles, Mo., firm, was robbed of $40 at 9:30 a. m. yesterday by three men, two of whom carried sawed-off shotguns, and forced him to stop his truck on a Warren County road near Dutzow, Mo. They commanded Siem to throw them the money, which was in a sack, from the cab.

A half-hour earlier the men were observed driving slowly past a bank in Dutzow before it opened, and after they left the town it was discovered the telephone wires had been cut on each side of Dutzow. County officers said they believed the men intended to hold up the bank but changed their plans because of a group of men standing across the street.

TEXTILE PEACE PLAN GOES INTO OPERATION

"Stretchout," Pay and Other Inquiries Under Way This Week.

By the Associated Press.

WASHINGTON, Sept. 29.—The administration plan for peace in the textile industry will be put in operation early next week, with the appointment of a board to regulate the "stretchout," one of the causes of the recent strike. The new Textile Labor Relations Board will appoint this second group.

The Labor Department has prepared meanwhile to begin its inquiry into hours, wages, wage differentials and working conditions in the textile industry on Monday.

On Monday, too, strikers who have been refused re-employment will apply for work again, in a move to compile a new list of cases of alleged discrimination. These will be filed with the Textile Labor Board. Union leaders decided on this procedure, at the recommendation of the board itself, for the purpose of determining the number of such cases and their factual basis.

The "stretchout" is what Southern workers call the practice of gradually increasing the number of machines which an operative must tend. The Winant mediation board, appointed by President Roosevelt, asserted that importance of the "stretchout" as a cause of the recent strike could not be overemphasized and reported that the "stretchout" had increased under the textile codes.

The "stretchout" board will make investigations in mills selected by the code authorities and the United Textile Workers. By January it must submit a permanent regulation plan to President Roosevelt, and prior to Feb. 1 the manufacturers are forbidden to make any increase in the machine load.

Machine Load "Greatest Evil."

In a speech at Providence, R. I., today, Francis J. Gorman, national leader of the recent strike, declared the "stretchout" was a cause of real suffering for those who must work under it.

"We want and mean to fight until we get higher wages and shorter hours," he said. "But the greatest evil in the textile industry today is the machine load, and we mean to throw it off and return to a job which permits us to live without the nerve-wracking strain of overload.

"The report of the Textile Inquiry Board (The Winant Board) dealt at length with this question, and provided ways and means of correcting the evil. The code authorities in wool, cotton and silk have refused up to now to meet this problem.

"They have even permitted employers to increase the machine load since the codes became effective. Thousands of people here today are the victims of the machine load. I mean both those who are working under it and those displaced and thrown out of work on account of it."

Maine Mill Discontinues.

Discontinuance of operations at Westbrook, Me., by the Westbrook Weaving Company silk mill, whose 104 employes forced its closing during the recent textile strike, was announced today by Sidney R. Schulhofer, general manager. He said the company had relinquished its leases and was moving its property to other mills. The company opened in Westbrook a year ago.

Mayor Rufus K. Jordan said the unemployed operatives would not get city aid unless they earned it.

When the mill opened last Wednesday, only 25 of the employes were given work and the union opposed the return of any unless all were employed.

HITLER'S RADIO TALK TODAY TO CLOSE HARVEST FESTIVAL

600,000 'Noblemen of Labor' Formerly Known as Farmers, to Be in Ceremonies.

By the Associated Press.

BERLIN, Sept. 29.—Reichsfuehrer Hitler will broadcast a speech throughout the nation tomorrow to end the Thanksgiving exercises on Bueckberg Hill. This town was chosen because it was in this locality ancient teutonic tribes routed the Roman legions.

At least 600,000 "Noblemen of Labor," to which status Nazi propaganda has raised German farmers, are expected to participate in thanksgiving ceremonies of the National harvest festival.

While the main show, with a procession of one deputation of peasants from each district clad in their native costumes, is presented on Bueckberg and culminates in Hitler's address, local festivals in mall circles have been arranged in the remotest villages of the Reich.

The Thanksgiving celebration will be the largest and the only one in the Reich tomorrow. The Nazi propaganda ministry has seen to it weeks ago that other mass assemblies or separate local or church harvest festivals are forbidden, "in order not to interfere with the National holiday."

CIGAR STORE OWNER ROBBED

John Howard Loses $40 in Holdup in Garage at Home.

John Howard, proprietor of a cigar store at 723 St. Charles street, was held up and robbed of $40 by two men last night as he was parking his automobile in a garage behind his home, 4995 Oleatha avenue.

The robbers ran to an automobile in the alley nearby and drove away.

C. B. C. RODEO QUEEN



MISS ROSEMARY COSTELLO,

CROWNED Friday night as Queen of the Rodeo which is being held at The Arena for the benefit of Christian Brothers College. She lives at 6042 Pershing avenue.

LA GUARDIA SIGNS INCOME AND BUSINESS TAX BILLS

Fate of Lottery, Approved by New York City Aldermen, Is in Doubt.

By the Associated Press.

NEW YORK, Sept. 29.—Two income and business tax measures, designed to raise funds for unemployment and home relief, were signed today by Mayor F. H. LaGuardia, but the fate of the third relief measure approved by the Board of Aldermen—the lottery bill—remained in doubt.

One of the bills signed provides for a one-tenth of 1 per cent tax on gross business receipts, and the other for a 15 per cent tax on Federal income tax payments.

The tax on gross business receipts will double the rate imposed on business receipts earlier in the year, while the income tax impost will develop an entirely new source of income. "A tax on the books is worth two in committee," the Mayor commented.

UNIVERSAL CO., 1014 Olive

$25 NEW 1934 RADIO



GETS POLICE CALLS SELECTIVE SUPER-TONE WITH DYNAMIC SPEAKER AS PICTURED

9.85 COMP. With Tubes BUY NOW

$25 STEWART-WARNER A. C. or D. C. compact Radio, complete $12.95

$23.50 Crosley Fiver New 1934 five-tube superheterodyne; marvelous tone. Police calls. Distance. Complete $18.85

FOREIGN STATIONS RADIO Nationally Known Brings in Berlin, London, Paris, Madrid. Sensational value. Comp. $27.50

Special — Larger Trade-In Allowance Now on Leading Makes 1935 Radios. Cash or Easy Terms. PHILCO-R.C.A.-CROSLEY ATWATER-KENT - ZENITH Stromberg Carlson-G.E.

R. C. A. Licensed Radio Tubes Type UX226 Type UX201A Type UX280 Type 227 Type UX245 Type UX171A 39c EA. 3 for $1

OPEN SUNDAY TILL 1—EVENINGS TILL 9

UNIVERSAL CO. 1014 OLIVE



Drunkenness Is a Disease!

This FREE Booklet Explains Facts That Every Person Should Know

HERE is a treatise written on the disease of inebriety and its cure, written especially for the Keeley Institute. It is based on fifty years' experience, embracing the treatment of more than 400,000 patients, including men and women from all walks of life.

It tells you "why" the medical profession recognizes drunkenness as a disease; what famous medical authorities say about the disease of drunkenness...and *how* drunkenness can be cured. The booklet is free, and mailed in a plain envelope. Write at once for your copy *NOW!*

Address W. N. Nelson, Secretary

The KEELEY INSTITUTE DWIGHT · ILLINOIS

Let resultful Post-Dispatch want ads bring needed help.

CHRISTIAN BROTHERS' RODEO TO CLOSE TODAY

Five Championships and All-Around Title Will Be Decided.

The rodeo for the benefit of Christian Brothers College at the Arena will come to a close with matinee and night performances today at which five championships and the all-around title will be decided.

The winners in most of the championships will probably not be decided until the final show. The all-around title goes to the cowboy making the best score in the five major events. The leaders of these events at the close of yesterday's matinee were as follows:

Steer wrestling: Maurice Reilly, Maxwell, Neb., total time 50 seconds. Best individual time also by Reilly, 10.6 seconds.

Steer riding: Earl West, Barrytown, Tex., total time 152½ seconds. Best individual time by Vick Palmonari, Abilene Tex., 42 seconds.

Saddle bronco riding: A. C. Wike, San Angelo, Tex., total time 154 seconds. Best individual time, Blondie Ward, Ada, Ok., 40 2-3 seconds.

Calf roping: Irby Munday, Utleyville, Colo., total time 107 4-5 seconds. Best individual time, Clyde Burk, Comanche, Tex., 13.2 seconds, made at last night's show.

Bareback bronco riding: Curley Kelly, Sheridan, Wyo., total time 113 2-3 seconds. Best time, also by Kelly, 40 1-3 seconds.

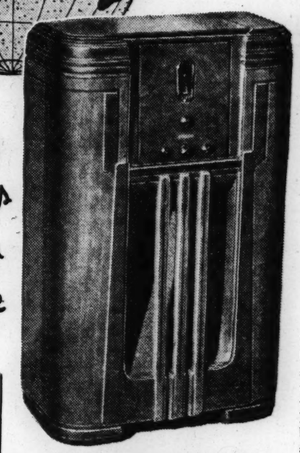
John Phiambolis, general director of the rodeo, announced that the total attendance, including yesterday's performances, was 80,600.

Union-May-Stern

Extreme Trade-In Allowance

TUNE IN EUROPE! WORLD-WIDE RECEPTION!

With the World's Finest Radio



Philco Brings the World Series Into Your Home

$1 DOWN Delivers

The Whole to You

On This New 1935

Philco MODEL 16X

$175

Receives all American broadcasts and foreign short-wave stations. 5 tuning bands. Inter-station Noise Suppression. Philco inclined sounding board. Auditorium type speaker. 4-point Tone Control. And many other marvelous features.

Small Carrying Charge for Deferred Payments

FREE! With every American-Foreign Philco Receiver . . . a 29-page 10x13-5/16-inch profusely illustrated Radio Atlas.

EXTREME Trade-In Allowance for your old Radio.

UNION-MAY-STERN

7150 Manchester Ave. Vandeventer & Olive — 1130 OLIVE ST. — 2720-22 Cherokee St. 6106-10 Bartmer Ave.

Extreme Trade-In Allowance

UNION-MAY-STERN—6 Stores in St. Louis

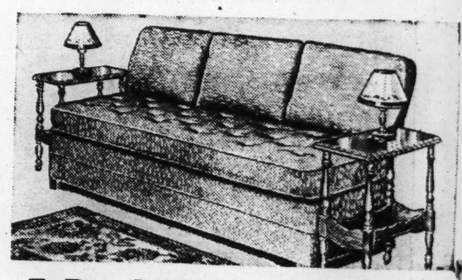
A Review of Best Sellers

Shop All Day Monday Till 9 P. M.

9x12 Heavy Axminster Rugs $24.95 $35 Values



Beautiful patterns and colors. Heavy quality, thick nap. Buy one for every room.



5-Pc. Studio Couch Outfit

Includes: Custom-built studio couch that opens to full-size bed or two twin beds, two good-looking end tables, two end table lamps and a 27x48-inch throw rug. Regularly $35.45. $25.00

Trade in Your Old Day-Bed or Couch

Circulator Heater

Circulates plenty of warm, moist air. Cast iron fire pot. Has humidifier. $19.75 value.



$12.95

Trade in Your Old Stove

Pull-Up Chair

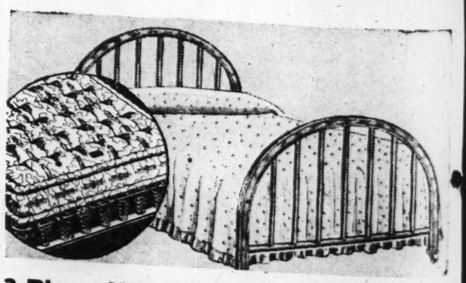
With upholstered arms. $9.75 value. $6.98



62-PIECE BREAKFAST OUTFIT

Includes: Solid Oak Breakfast Set with extension table, 31-piece set of dishes and 26-piece set of plated ware. Regularly $26.95. $17.95

Trade in Your Old Breakfast Set



3-Piece Windsor Metal Bed Outfit

Includes: Handsome Windsor bed in walnut finish, heavy serviceable mattress and a guaranteed, enameled coil spring. $28.85 value, all for..... $19.75

Trade in Your Old Bed Outfit

$1 DELIVERS A NEW QUICK MEAL Magic Chef

Priced as Low as $45.95



Big Trade-In Allowance for Your Old Range

Small Carrying Charge for Deferred Payments

Why deprive yourself any longer of the convenience and genuine pleasure that a new Magic Chef Range gives, when you can buy one on our liberal terms.

Free Gas Connection

ONLY AT UNION-MAY-STERN CAN YOU SECURE THE INSURANCE PROTECTIVE BOND. ASK OR WRITE FOR PARTICULARS.

UNION-MAY-STERN

7150 MANCHESTER 6106 BARTMER — 1130 OLIVE ST. — VANDEVENTER & OLIVE 2720 CHEROKEE ST.

...
EPTION!
World's Radio
DOWN
Delivers
Whole to You
This New 1935
hilco
DDEL 16X
175
all American
ts and foreign
ve stations. 5
ands. Inter-sta-
ise Suppression.
nclined sounding
Auditorium type
4-point Tone
And many other
s features.
rrying Charge for
red Payments
ERN
Cherokee St.
Bartmer Ave.
llers
ay Till 9 P. M.
ouch Outfit
that
beds,
end
rug.
$25.00
-Bed or Couch
AST OUTFIT
Set
ware
$17.95
reakfast Set
tal Bed Outfit
in
mat-
coil
$19.75
Bed Outfit
RN
TER & OLIVE
ROKEE ST.
Extreme Trade-In Allowance

A Story for Children
DAILY IN THE POST-DISPATCH
DAILY MAGAZINE

ST. LOUIS POST-DISPATCH

NED BRANT AT CARTER
Coach Bob Zuppke's Picture Story of College Athletics
Daily in the Post-Dispatch

PART TWO — ST. LOUIS, SUNDAY MORNING, SEPTEMBER 30, 1934. — PAGES 1—4B

A Ticket to the Winter Garden
. . . For One Session of Skating, Is Included with Every Pair of Ice Skates Purchased at the Dominant Store!

¶ Choose your new pair of ice skates from our wide varieties . . . and receive a ticket for an enjoyable session at the Winter Garden!

Sporting Goods—Eighth Floor

FOR PHONE ORDERS and Adjustments, Call GArfield 4500 . . . Direct, Quick, Personal Shopping Service

FAMOUS-BARR CO.

OPERATED BY THE MAY DEPT. STORES CO.

WE GIVE AND REDEEM EAGLE STAMPS—FEW RESTRICTED ARTICLES EXCEPTED



Try Our Shopping Service
. . . during these monogram events! Call GArfield 4500 . . . order your monogram items by number . . . and let our experienced shoppers get them for you.

What a Value!

STARTING MONDAY . . .

Glorious, New WINTER COATS



Misses' and Women's Sizes

That Are Positively Unbelievable at

$25

Made of Forstmann Woolens . . . and Lavishly Trimmed With Luxurious Furs!

¶ Handsome rib and bark fabrics . . . huge face-framing collars . . . adorable muffs . . . capelets . . . rippled collars and bishop sleeves! Those are the fashion high points of this glamourous group. To see them is to decide immediately that you must have a new Winter Coat! Sizes 12 to 20 and 34 to 44.

Squirrel, Wolf, Raccoon, Vicuna, Marmink and Sealine***

**Marmot. **Dyed Coney.*

Fourth Floor

MONOGRAM EVENTS

Men . . . It's Amazing! We Bring You $1.95 Garments . . . Throw in a 3-Letter Monogram . . . Then Price These

Preshrunk Broadcloth

SHIRTS at $1.39



At Shirt Headquarters, Starting Monday

Even *Without* the Monogram These Shirts Would Represent Value Incredible at This Low Price!

¶ Examine these shirts closely. Glance at the fabrics . . . give the embroidery work minute attention. We're confident you'll identify these $1.39 shirts as $1.95 value. *That's certain!* But will you be able to distinguish between this monogram work and the handmade product? If so . . . you're *one in a thousand!*

Extraordinary!

Lustrous, shrinkproof, fadeproof broadcloths! Splendidly tailored soft-collar-attached style in white, blue, tan and gray. Neckbands in white.

White collar attached in sizes 13½ to 18; solid color collar attached and white neckband, 14 to 17½.

Strictly Personal!

For your own use . . . monograms add the most distinctive touch to your shirts!

For gifts . . . nothing is more welcome, more useful, nor more individual than these 3-letter monogrammed garments! Put a few away for Xmas!

Choose Enough to Start the Foundation of a Complete Wardrobe of Monogrammed Shirts

Main Floor





Women's New FALL GLOVES

$1.50 to $2.98

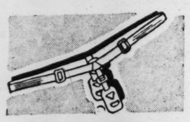
¶ Lovely pebble cloth, wool crepe, hand-stitched chamoisettes! Priced so that you will want a pair for each outfit.

Main Floor

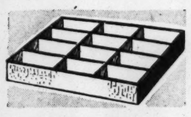
NOTIONS

. . . At Prices Which Enable You to Save Substantially Here Monday!

¶ Check over the eight special items listed below! Something you need is included. Lay in a supply at these savings early Monday!



Beltex Belts
Narrow Style..... **39c**
Adjustable type with a patent clasp! A national favorite.



New Boxes
For Hosiery!.. **39c**
Lovely boxes which you may choose in smart paste. shades.



Home Sets
Shinola or 2-in-1! . **19c**
Including a shoe brush, dauber and box of polish!



Hair Nets
Unusual at, Doz.... **88c**
"Unicum" brand, made of human hair. Cap or fringe style.

New Girdles
2-way stretch kind for Fall dresses! **79c**

Pad and Cover
Non-inflammable Pad; muslin cover, **39c**

3 Dress Shields
Crescent shaped Kleinert type!... **79c**

6 Wash Cloths
Packed in cellophane wrapper!.. **29c**

Main Floor

Now You Can Get "Durable" Sheets Monogrammed

With Three Letters! Here's a "Luxury Touch" at a Budget Price!

Choice of Monogram in white, blue, green, orchid, rose, black or red!

Starting Monday 81x99-In. Size .. **$1.39**

72x108-In. Sheets, Each ... **$1.39**
72x99-In. Sheets, Each.... **$1.29**
81x108-In. Sheets, Each... **$1.49**
42x36-In. Cases to Match.... **48c**

¶ Imagine . . . getting splendid quality Sheets and Cases . . . plus three-letter monogram at these savings. Put them into every bedroom in your home. Your family and friends will show an added respect for your splendid taste!

Third Floor

Plan Ahead . . . Put Some of These Away! They Make Wonderful Xmas Gifts!

See the Demonstration
on our Main and Third Floors! See Experts do this monogramming during these events! It's very interesting!

Monogrammed Cannon

Bath Towels

. . . Big, Thick, Soft, Fluffy Beauties!

With 3-Letter Monogram to Match!

48c

22x44-In. Size With Borders in Green, Peach, Blue, Gold, Orchid or Rose!

¶ Monograms to match the border . . . or in white or black! If you prefer . . . select any towels from our regular stock and have your monogram affixed for a nominal price!

Starting Monday

Cannon Towels are far-famed for their absorbent qualities and long wear! With your monogram . . . they become *your* towels . . . and add a touch of much-sought air of individuality to your bathroom. Don't wait! Get a dozen or more Monday!

Third Floor



Men's Sweaters
$1.69 Value .. $1.29

¶ "Utica" and other makes! All-wool coat Sweaters or fine-gauge cotton kind . . . in wanted Fall weight. Sizes 36 to 46.

Basement Economy Store

FAMOUS-BARR CO.'S BASEMENT ECONOMY STORE

We Give and Redeem Eagle Stamps — Operated by The May Dept. Stores Co.

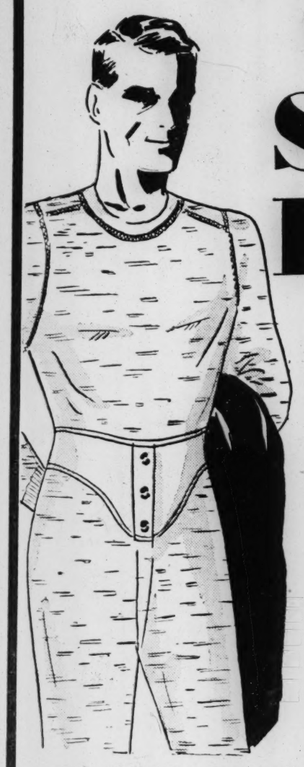
Women's Sweaters
$2.95 Value .. $2.59



¶ Warm, all-wool coat Sweaters in wanted ribbed stitch. 5-button style with deep pockets. Sizes 36 to 46.

Basement Economy Store

Men's Heavy Underwear Made for the United States Government by Famed Makers as: ROOT! WRIGHT! UTICA and OTHERS! In an Exceptional Offering Beginning Monday!



Wool-Mixed Shirts or Drawers

Containing Approximately From 40% to 50% Wool!

NRA WE DO OUR PART

55c

6 for $3.00

The Quality Is So High That If Made Today, They Could Not Sell for Less Than $1.79 Each!

¶ What an unique opportunity to choose all your Winter underwear at tremendous savings! Here are the simple facts about this unusual event: These heavy, warm garments were made for the U. S. Army some years ago by the prominent manufacturers listed above. Every single piece bears the O. K. stamp of a U. S. Inspector. They were never used—have been kept in storage. Their age has not harmed them (see U. S. Testing Co. report below). A few are slightly stained. These stains will readily wash out (see the Testing company's report below).

Shirts: Pullover styles with round necks and long sleeves. Gray color. Sizes 38, 40 and 42.

Drawers: Ankle length style in gray color. Sizes 34, 36 and 38.

From the Report of Tests by the United States Testing Co. Inc.

...AGE. "These garments do not appear to have deteriorated during storage."

...WOOL CONTENTS. "The following results are based on the moisture free weight of samples. Wool 50.8%; COTTON 49.2%."

...STAINS. "The discolorations which appeared on the garments were removed during an ordinary scouring."

Ideal for:
Policemen
Chauffeurs
Taxi Drivers
Motormen
Hunters
Firemen
Truckmen
Laborers
Conductors
Engineers
Fishermen
Farmers
Bricklayers
And
All Other
Outside
Workers



If You Cannot Come In, Please Call
GArfield 4500

Mail Order Blank

Send Me the Following Shirts or Drawers at 55c, 6 for $3

SHIRTS			
Quantity	38	40	42

DRAWERS			
Quantity	34	36	38

Name .....
Address .....

Basement Economy Store

Felts or Velvets



In a Glorious Selection of Captivating Versions!

$2.00 Value .. $1.19

¶ Metal - trimmed felts and glamorous velvets (dance hats) in a host of rich Autumn shades. Large and small head sizes.

Basement Economy Store

Women's Shoes



Including Smart Arch and Novelty Styles!

$2

Black or brown kid arch Shoes in tie or strap models. Novelty styles include suedes, kid, calf or crushed kid in clever models. 3½ to 9 . . . AA to D in group.

Basement Economy Store

Dresses and Suits



Exceptionally Low Priced for Monday! Choose Either at

79c

¶ Straightline or belted Dresses of colorful prints . . . for little girls . . . all with panties. Two-tone or solid shade suits for boys. Sizes 2 to 6.

Junior Girls' 98c Pajamas, 84c
One or two piece styles of warm cotton flannelette. Sizes 8 to 14.

$2.98 Eton Tweed Suits, $2.59
Tan or gray tweeds with sports blouses. For kindergarten or Sunday school. Sizes 2 to 6.

Juniors' Sweaters $1.39
Slip-on style . . . for little boys or girls. Sizes 7 to 12.

Girls' 79c Flat Crepe Slips, 59c
Flesh and white, rayon flat crepe Slips in sizes 6 to 14.

39c Muslin Bloomers or Panties, 29c

Basement Economy Store



. . . Here Is a Well Tailored

Wash Frock

That Is an Unusual Buy at

$1.00

¶ Good-looking, serviceable and fully cut Frocks . . . fashioned of high-count quality prints. Illustrated model is in neat pattern with a touch of dainty ruffing at neck and sleeves. Sizes 42 to 52. Other styles in sizes 14 to 52.

Basement Economy Store



You'll Take to These Charming

Autumn Frocks

Enthusiastically When You See They're Only

$2.95

¶ For they are a treat indeed in this low price range! Designed to bridge the gap between Fall and Winter . . . they may be worn alone or under coats. Tailored and dressy models of rough crepe, pigment crepe or prints. Sizes 14 to 44.

Basement Economy Store

Complete Your Fall Wardrobe Inexpensively With

$1.69 "Norma" Wool Crepe

That Is Ideal for Frocks or Suits!

Navy! Black! Brown! Rust! Dark Green! Wine! Scarelt! And Others!

$1.39 Yard

¶ A soft, lightweight, all-wool crepe that is smart as well as practical. Specially priced beginning Monday . . . at savings that urge liberal selection.

Basement Economy Balcony

Priscilla Curtains

Will Brighten the Outlook of Your Home!

$2 Value, Beginning Monday

$1.47 Set

¶ Beautiful, ruffled Curtains of splendid quality! All are extra wide and 2½ yards long. Fashioned of serviceable woven Marquisette in colorful designs on cream grounds. Deeply ruffled and headed, ready to hang.

$2.50 and $3 Lace Panels
Lace Curtain Panels including Tuscan weaves, rayons and shadow kinds. Tailored style. Each..... **$1.98**

$1.49 "Quaker" Curtains
Lace Curtains in shadow woven designs. Attractively designed in Egyptian shade . . . tailored style. Pair..... **79c**

69c Drapery Damask, Yd.
Brocaded or Repp woven damask in a full range of popular colors including pastels. 36-in. wide..... **47c**

40c Print Cretonnes, Yd.
Limited quantity offered of this Sunfast and tubfast cretonnes in many choice designs..... **24c**

Basement Economy Balcony

50% Wool Plaid Blankets

Slight Seconds at Decided Savings!

$4.99 Pair

¶ Comfort compelling, cozy Blankets with a heavy, warm fleece that you'll love to snuggle under when the thermometer begins to drop. 70x80-inch size . . . 4½-lb. weight . . . bound with cotton sateen. The irregularities are scarcely noticeable.

Wool Filled Comforters
72x84-in. size Comforters with printed cotton sateen centers and rayon bound borders. **$5.98**

81x99-Inch Bed Sheets
Fully bleached, seamless Sheets subject to slight oil stains. Free from dressing. Each. **98c**

Mattress Protectors
$1.54
Heavy, thick Protectors . . . 54x76-in. size . . . with tape bound edges.

Fall Percales, Yard
19c
Attractive 80-sq. Percales in colorful prints and solid shades. 36 inches wide.

Anderson Gingham
29c Yd.
36-in. wide . . . Scotch plaid and check patterns. Colorfast quality.

Cotton Sateen, Yard
25c
High-count quality . . . in rich, lustrous finish. Black, white and pastels.

29c White Broadcloth
15c Yd.
36 inches wide cotton Broadcloth in useful remnant lengths.

25c Percale Remnants
15c Yd.
American Cambric Percales in beautiful colorfast patterns. High-count quality.

20c Cotton Outing Flannelette Remnants, Yard... ... ... 12½c

Basement Economy Balcony

A Very Advantageous Purchase Permits This Offering of

ARMSTRONG FLOORCOVERING

¶ Beginning Monday in the Basement Economy Store! "Quaker" and "Standard" Felt-Base Rugs and Floorcovering . . . that are famed for their beauty and long service . . . are offered in this group

at Extreme Savings

Armstrong "Quaker" Rugs		
Size	Reg.	Now
6x9-Ft.	$5.25	$3.19
7.6x9-Ft.	$6.25	$3.94
9x10.6-Ft.	$8.25	$5.64
9x12-Ft.	$9.25	$6.29
1½x3-Ft.	49c	39c
3x6-Ft.	$1.79	$1.29

Seconds of Armstrong Products		
Size	Reg.	Now
6x9 Standard Rugs	$3.69 Seconds	$2.64
7.6x9 Standard Rugs	$4.69 Seconds	$3.98
9x10.6 Standard Rugs	$5.49 Seconds	$4.19
9x12 Standard Rugs	$6.49 Seconds	$4.99
9x12 Quaker Rugs	$9.25 Seconds	$5.97

Armstrong "Standard" Rugs		
Size	Reg.	Now
6x9-Ft.	$3.69	$2.78
7.6x9-Ft.	$4.69	$3.49
9x9-Ft.	$5.49	$4.29
9x10.6-Ft.	$6.49	$4.99
9x15-Ft.	$8.98	$7.49

64c Armstrong Standard Floorcovering Remnants, 3 Yards Wide, Sq. Yd. 34c
69c Armstrong Standard Floorcovering Remnants, 3¾ Yards Wide, Sq. Yd. . . . 39c
15c Armstrong Lining Felt Paper, Yard. 10c

In Many Instances the Quantities Are Limited . . . So Be Here Early

Basement Economy Store



. . . Here Is a Well Tailored

Wash Frock

That Is an unusual Buy at

$1.00

od-looking, service- and fully cut Frocks fashioned of high- t quality prints. Il- ated model is in neat rn with a touch of y ruffing at neck sleeves. Sizes 42 to Other styles in sizes 52.

ment Economy Store

ffering of

NG

NG

vings

Standard" Rugs	
Reg.	Now
$3.69	$2.78
$4.69	$3.49
$5.49	$4.29
$6.49	$4.99
$8.98	$7.49

. . . . 34c
d. . . . 39c
. . . . 10c

rly
ment Economy Store

Popular Sheet Music

At the Dominant Store! Each

¶ Two Cigarettes in the Dark, Love in Bloom, Prize Waltz, Say It, For All We Know, and other hits! 3 for $1. **35c**

Radio Dept—Eighth Floor

FOR PHONE ORDERS and Adjustments, Call GArfield 4500 . . . Direct, Quick Personal Shopping Service

FAMOUS-BARR CO.

OPERATED BY THE MAY DEPT. STORES CO.

WE GIVE AND REDEEM EAGLE STAMPS—FEW RESTRICTED ARTICLES EXCEPTED

"Dig Up" Your Old Gold

. . . and Silverware, Too!

¶ While you're housecleaning, gather up your old trinkets . . . whether broken or in good condition . . . and bring them in. We'll convert them into certificates that may be used to make purchases in any department of the store.

Jewelry Repair—Main Floor Balcony

"The Gingham Girl" in Gay PLAIDS



Is the One Who Knows Her Fashions for 'Round-the-House Daytime Wear

A Special Style and Value Achievement at

$1.59

¶ Because they're young, dashing, smart . . . you'll love them! And they come "fresh as a daisy" from the tub, so their practical nature is all you could wish for, too!

"Butcher Boy," and Two-Piece Youthful Styles! 1-Pc. Styles for Matrons

Yarn Pompons Trim Some Necklines . . . and Pert Collars and Bias Godets Are Other Smart Details!

SIZES 14 to 20; 16 to 44

Fifth Floor

Sleep in Snug "Long Flannels*"



And Keep Warm as Toast on Shivery Winter Nights!

PAJAMAS

$1.25 *to* $2.98

GAY GOWNS

$1.00 *to* $1.98

Stripes . . . Prints . . . Solid Colors!

¶ These cotton flannels are really attractive and as nice to look at as they feel to wear! Vivid and soft colors . . . comfortable . . . not too bulky! One and two piece PAJAMAS with long sleeves. GOWNS are full cut and long, double yokes and long sleeves.

Regular and Extra Sizes

*Cotton Outing Flannel

Fifth Floor

New Arrivals . . VERY Special!

Forstmann WOOLENS

The "High Fashion" Fabric for Coats Dresses, and Suits . . . at Extreme Savings!

$3.98 to $4.98 Values, Yard

Starting Monday!

$2.98

¶ The name "Forstmann" works like magic in conjuring up visions of stunning suits, frocks and coats! These savings are your "open sesame" to getting them most economically! "Dolores" coating, "Chita" suiting and various novelty weaves of soft woolen yarns that sew beautifully and look ultra-smart. Select yards and *yards!*

COLORS: Black, Navy, Brown, Green, Rust and Others

Quantities Limited in Some Cases . . . Be on Hand Early!

Third Floor

Metal Coffee Tables

"Baroness" . . . $25 Value

$13.98



¶ Elaborate design in relief on brass finished base. Marbleized stain-proof glass top. Size 18x20.

Lamps—Seventh Floor

Irish Point Panels

52 Inches Wide . . . for Extra Fullness!

$2.39 Value . . $1.69 EACH



¶ They do lovely things for your windows, veiling them in exquisite beauty! Select from two designs appliqued on sheer bobbinet in two-tone ecru; 2½ yards long. Equally at home in formal or informal rooms! Handsome at wide windows.

Bedford Curtaining Net

50c Value, Yard 33c

The name Bedford stands for very, very high quality! 38 inches wide; ecru. Order for your casement and French door Curtains!

Sixth Floor



Just Arrived! New

"Knotty Pine" Furniture

Set of Bed*, Dresser, Chest . . . Very Special

¶ This is different! Sturdy pine in a mellow finish with old-fashioned looking pegs . . . giving it the appearance of furniture from 'way back in Puritan days. Something unusual to furnish a Colonial type bedroom! **$54.50**

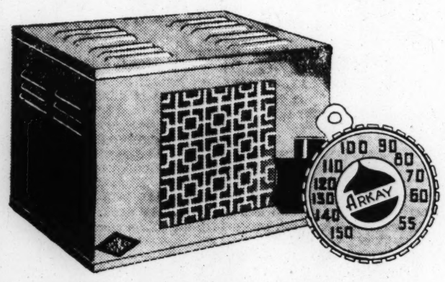
*Twin or Full Size

Choose the Set Above or Assemble Your Own Pieces



Bed, footless style $14.50
Bed, footboard style $16.50
Dresser, hanging mirror $24.50
Chest, without mirror $15.50
Highboy or Chest on Chest $22.50
Toilet Table and mirror $17.50
Large Vanity and mirror $24.50
Night Stand $6.95
Chair or Bench, each $5.95

Tenth Floor



Starting Monday! Clearance

Auto Radios

Your Opportunity to Get a Well-Known Make at Extraordinary Savings! Select Yours . . . and Have It Installed While You Wait or Do Other Shopping!

6-Tube Auto Sets **$17.95**

$39.90 is the list price! RCA licensed single-unit Radios with built-in speaker, lock dial, good tone. Complete and installed!

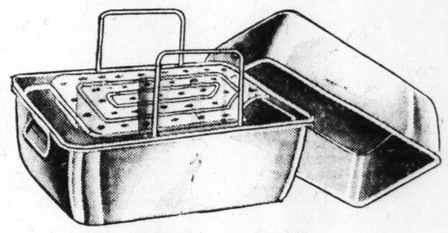
Other Sets . . . All Complete!

1—S.-Carlson, $79.50 list **$49.98**
1—Philco 800, $75 list **$49.98**
6—Atwater-Kents, $34 list **$19.98**
7—Freshman, $44.50 list **$26.98**
6—Erla Sets, $39.95 list **$23.75**
2—Sparton, $39.95 list **$29.95**
1—Philco 700, $55 list **$34.95**
2—RCA No. 123, $60.75 list . . . **$49.98**
6—Emerson, $39.90 list **$19.98**
3—Zenith, $29.95 list **$24.95**

$5 Cash *Delivers One—Balance Monthly Plus Small Carrying Charge,*

Additional Charge for Installation

Eighth Floor



New Low Prices on Wear-Ever Roasters

Starting Monday at These Savings!

Size 10x14 for 8-Lb. Fowls . $2.95

Size 11x16 for 15-lb. Fowls **$3.95**
Size 12x17 for 20-lb. Fowls **$4.35**

¶ Note the lifting rack to eliminate burning yourself as you remove roasts! Self-basting to give juicy meats! Heavy aluminum . . . you can use it for baking, too, and it's easy to clean.

$1.98 Ironing Board & Cover Sets

48-inch Board with the new patented lock to hold it firmly . . . and non-burnable ironing board pad with handy slip-on cover you don't have to lace. **$1.69**

Seventh Floor

Monday Only!

WATERPROOF WALCREST VALUBILT

Wall Papers

Amazingly Low-Priced, Roll

40c

¶ Redecorate with 30-inch waterproof Walcrest now! Various patterns . . . cleans and wears excellently!

Craftex Paper

10c *Roll*

New colorings in 30-inch sunfast Craftex.

Sold Only with Bands, 5c yd.

Room Lots . . $1
Enough paper for 12x14x9-ft. room.

Papers, Roll 11c
Bedroom and living room designs.

Tenth Floor

How Handwriting Experts Deduced That Hauptmann Penned Lindbergh Notes

Cameras, Microscopes and Involved Mathematical Calculations Used in Long Study of Messages.

(Copyright, 1934.)

NEW YORK, Sept. 29—The most celebrated criminal case of a generation, the State vs. Bruno Richard Hauptmann, seemingly well turned upon so simple a thing as the strokes a man makes with a pen. When the stoic German stands up finally to face New York's extortion charge in the Bronx and later New Jersey's more serious charges in the Hunterdon County courtroom, he will know that the prosecution must prove to the jury's satisfaction that he wrote those 14 ransom letters in the Lindbergh case. And he will know that at least in New Jersey his life depends on whether or not the jury is convinced.

Hauptmann knew what was going to happen when, in the early hours after his arrest, the police forced him to write long passages from dictation. He got tired after a while and wanted to stop but they made him go on. After one writes a long time it's harder to disguise handwriting. Hauptmann's attempts at disguise in those "request writings" were obvious, an expert divulged.

Identification has proved the most difficult link to forge in the long, tangled chain of evidence. Dr. J. F. (Jafeie) Condon, the negotiator, failed to identify the prisoner conclusively as the ransom recipient. There were no eye-witnesses to the kidnaping. There were, despite rumors, no fingerprints found in the nursery at Hopewell, N. J.

Question of Fingerprints.

One of the mysteries of the case is whether any of the many ransom notes bore fingerprints, "latent" or otherwise. If experts are working on this, they are keeping it quiet. It has never been brought out definitely, either, that the kidnaper might have disguised his handwriting in the original notes. The analysts connected with the case, however, concede the boldness of the extortionist because he did not bother to use the most obvious dodge, block printing.

The Lindbergh case is faithful to the last in its records of superlatives, in that it will bring to the courtroom the most circumstantial evidence and the most testimony. But with all the careful structure built from the evidence, this testimony rests on one slender foundation—did Hauptmann write the ransom notes?

Hence one of the most important figures to the prosecution will be Albert D. Osborn, a laconic, well-dressed man of about forty, whose offices on the Woolworth Building's fortieth floor command a wide sweep of Manhattan Island. His name is on the office door under that of his father, Albert S. Osborn. Under the name of each is lettered neatly "Questioned Documents." Here, where the course of the most famous case may well be set, there is an air like that of an English barrister's quarters, quiet, leisurely.

Osborn already has given his opinion that the handwriting of the ransom notes and that of Hauptmann are the same. He is supported in this by Bert Farrar of the United States Treasury Department at Washington and by experts of the Federal Division of Investigation. These opinions will be presented before the jury in New Jersey when the state is ready to extradite the prisoner for indictment on charges of kidnaping and murdering the Lindbergh baby.

Osborn, the younger, the consultant in this case, will appear before the jury with samples of the handwriting of Hauptmann and the ransom writer, for comparative purposes. Enlargements of large size already have been made in the offices of Federal agents and police, who guard the evidence. The expert may carry microscopes, hand magnifiers and other paraphernalia to tell the layman jurors how he reached his decision.

It will be little comfort to the prisoner to know that the Osborns have seldom failed to influence a conviction. There was Manny Strewl, for instance. Manny obligingly volunteered to act as go-between in negotiations in the John J. OConnell Jr. kidnaping at Albany last March. The elder Osborn showed that the negotiator himself had written the notes, and Strewl went to prison.

The name of Osborn appeared in the news in 1930 in connection with the mystery of Starr Faithfull. Osborn testified that the young woman's diary entries and her suicide notes to Dr. George Jameson-Carr, ship's surgeon, were genuine. Miss Faithfull's letters to Dr. Carr told of her intent to commit suicide because of her love for him and because of the futility of her life.

His Wide Experience.

The elder Osborn, gray-haired and slightly deaf, has given testimony in many other celebrated cases, such as the suits resulting from the unsolved Arnold Rothstein mystery. He has testified in 39 of the 48 states, in virtually all of the provinces of Canada, and has been called on often for opinions by lawyers abroad. Moreover, he has written two textbooks on the subject which may be seen on his son's desk.

The younger Osborn will not discuss this particular case, since he is to be an expert witness in it, and feels, as he puts it, that "the case should be tried in the courts, and not in the newspapers."

However, it is possible to reconstruct the steps all the many experts must have taken in studying the handwriting involved. Though ransom notes and copies were naturally available long ago. It was possible from these to determine the sex, nationality and occupation of the ransom writer. These were—male, German and a carpenter. Photo-micrographs were made and enlargements of these were available, and many microscopic examinations were made. There were also mathematical calculations and tabulations.

The First Deductions.

The inconspicuous writing habits characteristic of the writer and him alone were engraved on the minds of technicians at the Division of Investigation's laboratories at Washington, and of police officials all over the country and in Europe. It was agreed that the man was "uncultured," obvious enough from the spelling itself.

It was discerned that the writer had first learned German. The foreign "accent" to the specimens showed many forms recognizable to the trained eye. Some of these customary German characteristics include the little, needless tip or curve at the top of certain letters; the small "s" and capital "p," the small "t" finish—close to the baseline and between the two strokes; the peculiar capital "W" with the low centers; the finish small "f" similar to the "T," the capital "I's" similar to the English "T;" disconnected small "a" and "g" with the top of the oval thrown far over to the left or made continuous; the small "o" made like the English "e," the capital "O" finished very low.

One German characteristic neither the ransom notes nor Hauptmann's writing show is the figure "7" with the usual cross strokes.

In the Bertillon system of indentification by measurements, only 11 measurements are made yet experience shows that the chance of these few traits exactly coinciding in two persons is as remote as to be nearly impossible. The variations in handwriting are innumerable, but the characteristic habits of a given writer are so few and easily defined that they can usually be identified as belonging to him alone.

Theory of Possibilities.

This gives rise to what Inspector H. H. Clegg of the United States Division of Investigation terms the theory of possibilities in handwriting detection. In the Lindbergh case the fact that the note writer was a German made him one in millions. For that matter he might have been Swiss, or Austrian or belonged to any German-speaking nation. The fact he was uneducated meant little more, nor was his occupation particularly significant, although that narrowed the field, making him one in perhaps thousands.

But when the tabulations of his writing habits were made, the ratio of possibility dwindled to what experts view as an even chance. No other man, they believe, can have that "o" open at the top; that "s" open at the bottom in just that way; that exact habit of tipping the upstroke of the "r," that precise sort of capital "D"; that same slant with the "9" and "7" in which the tail of the "9" is longer than the tail of the "7," no matter which numerals comes first.

These are just a few of the more elementary observations the analysts made up until the time Hauptmann was arrested, and since then they've had a field day.

Instruments and appliances of all kinds have been trained on Hauptmann's motor licenses and samples of his "request writing." They have been photographed, microscoped, and elaborate comparison charts made using the same words taken from the ransom notes and from Hauptmann's writing. Both specimens have been tested for movements of writing, including "rhythm," finger movement and alignment; pen pressure and shading; size, proportion and spacing of letters, words and margins, and so on indefinitely.

Final Comparisons.

Then came the most vital part of the handwriting analysis. Writing is identified much as a person is—first by comparing general characteristics that with a person indicate class or race, and then comparing that which is distinctly individual and personal.

The features and qualities of a particular writing are tested and classified as permanent or variable; habitual or usual; occasional, and exceptional or rare, and accidental. Variations in writing may be seen in several signatures of the same person, which may differ in one particular or another. The important fact here is that the variations themselves are habitual. This problem comes up oftenest, perhaps, in forgery cases. Investigators realize that fraudulent writing of this character shows painful attention to detail, and a labored effort to produce a certain definite form and outline. In other words, the forger's writing does not have the habitual variations of the genuine writing.

The expert, then, feels that he has identified a writing when there do not remain significant differences that cannot be reasonably explained.

The catch in this kind of testimony, of course, is that it may become so involved that it cannot be made clear to, or verified by the court or jury. Also conflicting testimony may be given by another witness apparently as well qualified. Analysts who realize this recommend that the testimony be simple and clear, and illustrated by well-designed and accurate photographs.

Study of Note Paper.

One of the most recent developments in the Lindbergh case was the disclosure that paper in Hauptmann's home had been found by investigators to be the same kind as that used in the ransom notes. This discovery, too, falls within the province of the authority on handwriting. Osborn, the elder, points out in his volume, "Questioned Documents," that the origin, identity or difference in paper is shown by its color, thickness, finish or surface, watermark, woven or laid style, cutting, size, ruling, padded or loose sheets, composition, rounded corners, and by the bookbinder's stitch or wire marks.

Micrometer calipers measuring accurately to ten-thousands of an inch are used on paper being compared. Folds, creases, perforations, blots, offsets, and cleanliness are checked. The exact tint of paper is determined in day light by the use of a color microscope. The paper is also examined to find whether it is regular note letter, legal or foolscap size, or some irregular or unsual size. It is tested to see whether it was colored on the edge or glued at the top or side. The exact width, uniformity, and color of the sheet's ruling is observed and any imperfections of the paper is noted.

In this way, the experts soon were able to give an opinion on the similarity of the Hauptmann paper and that of the ransom notes.

Private handwriting investigators find their criminal cases often among forgeries. However, the Federal agents, since the passage of the Lindbergh law, have inherited many extortion cases. The testimony of their experts has served to bring convictions in virtually all of these. Now, with their No. 1 case near trial, the Federal men hope to score once more.

10-DAY SUPPLEMENTARY REGISTRATION IN COUNTY

Qualified Voters Not On Books To Have Chance Beginning Tomorrow.

A supplementary registration of St. Louis County voters will be held for 10 days beginning tomorrow at the Election Commissioners' office in Clayton. Qualified voters not already on the books are eligible.

Residents of Bonhomme and Meramec Townships will register tomorrow and Tuesday; Carondelet Township, Wednesday and Thursday; Central Township, Friday, Saturday and the following Monday, and St. Ferdinand Township, Oct. 9-10. The office will be open from 8:30 a. m. to 8 p. m. Registrants must have lived in the State a year and the County 60 days before election day, Nov. 6.

Voters who have moved from one precinct in the county to another may transfer their registration at the board office from Oct. 11 to Oct. 30, during regular office hours, which are 8:30 to 5 on weeks days and 8:30 to 12 on Saturdays.

ICKES DYNAMITES SLUMS AND GOADS LIBERTY LEAGUE

Says Bad Housing Will Have No Place in "Newer and Finer Social Order."

By the Associated Press.

ATLANTA, Sept. 29.—Secretary Ickes here today challenged those "who are bewailing the loss of 'liberty'" to join "us in the organization of a 'Liberty League' for the clearance of slums."

"It is not enough," he said, "to crusade for 'liberty' for the captain of industry, the banker and the multimillionaire. These gentlemen, after all, have little to complain of. Let us instead enlist under the banner of President Roosevelt, fight for liberty for the underprivileged, for the liberty of men, women and children to have homes in the neighborhoods where they can at least have light and * * * sweet air * * * where they will not be forced to rub elbows daily with vice and corruption."

"Slums were the inevitable and universal by-product of a laissez faire social order. It was an accepted part of that America in which the strong had all the liberty they wanted to exploit the weak; where the sweatshop ground out the lives of mothers and was responsible for puny children born from worn-out bodies. * * * Slums will have no place in the newer and finer social order that we are evolving."

The slum projects were dynamited personally by the Secretary in Atlanta. He visited Spelman College, a Negro institution, and explained the Federal housing program. A moment later he touched off a charge that dynamited a Negro slum district nearby.

At Georgia Tech he dynamited a white slum district as Gov. Eugene Talmadge looked on.

BODIES OF FIVE MEN KILLED IN SEWER CAVE-IN RECOVERED

Nine Scramble to Safety as Columbus (O.) Tunnel Collapses After Rains.

COLUMBUS, O., Sept. 29.—Five men were crushed and smothered to death 17 feet underground today in the collapse of a sewer tunnel in which they were working. Nine other men scrambled to safety, but returned and risked their lives in an effort to save hteir somrades.

They were balked by the tons of mud which slid into the tunnel as fast as the men could dig it out.

Several hours later the bodies of the five were recovered. The victims were Arthur Powers, 34 years old; Gaylord B. Stephenson, 29; Aaron Frazier, 41; Robert Holcomb, 30, and George Smith, 26, Negro. Workers said the walls of the sewer had been weakened by heavy rains.

BALTIMORE DAIRY FIGHTS AAA

Gets U. S. Court Order in Effort to Block License Action.

By the Associated Press.

BALTIMORE, Sept. 29. — The Royal Farms Dairy obtained from Judge W. Calvin Chesnut, in Federal Court today, an order for Secretary Wallace to show cause by next Thursday why the AAA should not be restrained from "interfering with said dairy's business relations." There will be a hearing the next day on a petition of the dairy for such an order.

With a suit already pending alleging the AAA dairy license is invalid, B. B. Derrick, Milk Administrator here, this week declared the Royal Farms and nine other dairies "in violation" of the license. He warned other milk distributors not to do business with the 10 dairies. Derrick charged the dairies with violating the AAA license chiefly by failing to pay to farmers the price it prescribed for milk.

Plane Crashes at Funeral; 3 Hurt.

BARCELONA, Spain, Sept. 29.—One of a group of army planes circling over a cemetery here during funeral services crashed in a street today, seriously injuring two army flyers and slightly injuring a pedestrian. The flyers were Lieut. Rufino Machado and his mechanic, Adolfo Madariaga.

Norman Thomas Sponsors New Socialist Party Plan

'Commonwealth' Program Calls for Farmer-Labor Control, Public Ownership and $5000 Annual Family Income.

Special to the Post-Dispatch.

NEW YORK, Sept. 29.—With organized socialism in the United States facing the loss of some of its potential support to the New Deal on the one hand and to Upton Sinclair's "Epic" plan on the other, and torn by intraparty dissension over its stand on war, one section of the Socialist party, led by Norman Thomas, is now advocating the new "Commonwealth Plan" which, according to its proponents, embodies a definite platform for bringing about socialism. The plan is intended ultimately to provide a $5000 annual income to every family.

Thomas and Paul Porter, field secretary of the League for Industrial Democracy, who drew up the plan, admit that its ultimate objectives do not differ from the traditional party platform. They assert, however, that the Commonwealth Plan lacks the faults which have kept the original platform from attracting the votes of the working population.

The four major provisions of the plan are merely a restatement of the fundamental aims of socialism, namely, industrial democracy and social ownership of all industry, the farmer's right to his land, peace and domestic tranquility and worker-farmer control of government.

The split in Socialist ranks which has been brought to a climax by the stand on war adopted recently at the Detroit convention is manifest in a paragraph in the introduction in which Porter says that if the popular style of the plan has shocked some of the "Talmudic defenders of the literal world" he considers that style doubly justified.

Socialism by 1937 Envisioned.

The plan assumes that Socialism will come about in the United States by 1937, and in reply to critics who say that it is visionary and Utopian, Porter answers that the United States is ripe for Socialism.

"The exceptional support Upton Sinclair has been obtaining for his Epic—naive though both he and the plan are—emphasizes the importance of stating a genuine Socialist program as a unity which can be widely comprehended," he said.

Thomas, in an interview, said Sinclair was unconsciously a possible forerunner of Fascism, although he himself was far from being a Fascist. Even if the fundamental aims of Sinclair and the Socialists are the same, Thomas holds the latter must oppose the Democratic nominee for Governor of California.

Calls It One-Man Plan.

"The Sinclair victory and a number of related events," Thomas said, "are at once encouraging and discouraging. It is enormously encouraging because people in California have waked up to the fact that they must have certain changes. But they are trying to accomplish them with one man rather than with a revolutionary party. That is a blow to Socialism and it is brought about by the desire of American people for shortcuts. A similar situation exists in Wisconsin with the LaFollettes. If you are the friend of all the people you are the friend of none.

"This attack (Sinclair's) on old-line capitalism has been effective, but there is danger that its effect may take that form which Hitler's took. Sinclair is no Fascist. But he may be paving the way for Fascism, especially if he fails. And we have the roots of Fascism in this country. Huey Long's speeches, if translated into German, would sound like good Fascism. We offer an entire plan, rather than one man's ability, to obtain a Socialist program and prevent Fascism."

Thomas said that the Socialists were getting into closer cantact with labor and with the farmers, that the Commonwealth Plan would bring to these two groups something specific and definite.

Through this plan, he said, it would be possible to obtain Socialism in the not too distant future. In the meantime, however, the Socialists who support him were willing, he said, to amalgamate with a "genuine" farmer-labor party, but would like to preserve their own name and identity for "educational" purposes. Thomas said "without the aid of the farmers we can do nothing."

The question became one of adopting a platform which would have an almost universal appeal, and the Commonwealth Plan was the result.

Provisions of Plan.

After pointing out that there is sufficient wealth in the United States to give each family an annual income of $5000, and that this has not been done because of the present system of private industry the Commonwealth Plan calls for the election of a Socialist Congress and President, whose platform would include the following:

Establishment of a 30-hour week, minimum wages of $1 an hour, to be increased as rapidly as possible to $5000 a year; a guaranteed market for all farmers; a modern home for every worker and farmer; electricity in every home; construction of needed public works; revenue for reconstruction raised by just taxation; protection of savings; adequate pensions for the aged and infirm, and an economic general staff.

Basic Socialist Ideas.

The plan then reverts to the original basic provisions, the first of which is industrial democracy and social ownership. After stipulating that all public utilities, banks, mines, railroads, and so on, shall be public property, it is provided that public corporations shall be organized to operate them. These corporations are to consist of democratically chosen representatives of the manual workers, technical, executive and clerical workers and the public.

These corporations are to be run without the profit motive. No individual is to receive any income other than wages, salary or a moderate bonus.

In farming, occupancy shall be the sole title to land, with all marketing and processing, such as stockyards, elevators and dairies, declared public enterprises. They are to be run, as are other public corporations, with the provision that farmers, through their representatives, shall be entitled to participate in their direction.

The peace and domestic tranquility section provides that armaments and small arms shall be reduced to a minimum and "all Fascist organizations and other private armies, including coal and iron police, shall be outlawed."

Farmer-Labor Control.

In describing how the farmer-labor population would control the government, the plan reads: "The control of the executive and legislative branches of the government must be safeguarded from capitalist reaction through the courts. Mindful of the fact that the Supreme Court has reversed income tax, child labor and other legislation expressing the will of the majority, the President shall be empowered to appoint 10 additional Supreme Court justices in order to insure that the will of the masses shall be construed as law. Judges of the lower courts guilty of hampering or sabotaging legislation embodied in the commonwealth plan shall be summarily removed from office."

In industry, for example, each unit such as transportation or textiles would be run by corporations composed of representatives of labor and the management of the plant.

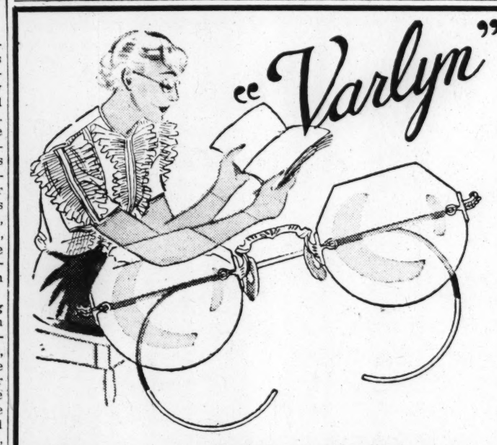
Twenty-year bonds bearing 5 per cent interest, would be issued for property taken over by the government and at the expiration of the 20-year period they would be void. Similarly, all present stocks and bonds would be replaced, and building up great fortunes in the future would be stopped by the establishment of taxes of 100 per cent on all incomes above $25,000 annually.

FOR COAL GR. 6600
FRANKLIN COUNTY $5.75 Ton
COAL MINE SALES CO.

UNION-MAY-STERN EXCHANGE STORES



Union-May-Stern's Exchange Stores
Vandeventer & Olive 616-18 Franklin 206 N. 12th St.



Rimless MOUNTINGS

For Individuality! One Week Only at .. $4.65 Lenses Not Included

¶ Here style and quality are combined . . . and at a *special* price! Engraved . . . pink or white gold filled . . . and your own lenses inserted at no extra charge!

Drs. Schwartz, Platz, Burke, Pollok and Landgraf . . . Optometrists in Attendance.

Main Floor Balcony

Famous-Barr Co.
OPERATED BY THE MAY DEPT. STORES CO.

Innovations That Will Positively Revolutionize Home Sewing . . See Them!



It's Here . . . the Kind of Machine You Have Always Dreamed of Owning!

New Model No. 75

White Rotary Electric Sewing Machines

With 25 Unique New Features!

Here Are a Few of Them:

Sews Conventionally, Then Instantly Backward by the Touch of a Lever!

Has a Built-In Sewing Light That Deflects the Rays From the Eyes!

Does Professional Hemstitching and Picoting . . . What a Grand Saving!

Sews Over Thick Seams or Heavy Materials With "Rocking" Foot!

¶ There's a new thrill awaiting the woman who sews! See this new "White" machine . . . try it! You'll marvel at the effortless action . . . the quiet, speedy stitching . . . the smooth, instantaneous control! And you'll be anxious to add its strikingly handsome walnut cabinet to your home furnishings!

10 Lessons in the White School of Costume Art
Included without extra charge with every purchase of a White Sewing Machine! Learn to sew this easy way!

Pay $5 Cash, a Small Carrying Charge, the Balance Monthly

Call GArfield 5900, Station 515, for Home Demonstration. No Obligation!

Liberal Allowance Made for Your Old Sewing Machine

Complete Line of White Machines Priced $53.50 to $139

Due to St. Louis' Low Electric Rate, the Operating Cost of These Machines Is Nominal!

Sixth Floor

Famous-Barr Co.

SPORTS SECTION
ST. LOUIS POST-DISPATCH

PART THREE — ST. LOUIS, SUNDAY MORNING, SEPTEMBER 30, 1934. — PAGES 1—6C

CARDS CAN WIN PENNANT IN TODAY'S GAME; TAKE LEAD BY BEATING REDS AS GIANTS LOSE

Van Mungo, Brooklyn, Defeats Parmelee, 5-1; Fans Three in the Ninth

NEW YORK, Sept. 29.—The 1934 National League pennant race came crashing down around the ears of the frantic New York Giants this afternoon as the irate Brooklyn Dodgers, behind the magnificent pitching of young Van Lingle Mungo, beat them 5 to 1, knocked them out of the lead they've held since June and just about boosted the St. Louis Cardinals right into the world series with the American League champions, the Detroit Tigers.

There is one more game to go before rigor mortis sets in officially, but as far as the world champion Giants are concerned, the situation is as desperate as it can be without all hope having departed. The Cardinals' 6 to 1 victory over Cincinnati gave the Redbirds a full game lead with but one to go. The Giants must whip the Dodgers in the final game tomorrow while St. Louise is losing, to restore the tie and force the first play-off series in major league history. Under no possible circumstances can the Giants now get better than a tie for the regular season, or the Cards worse than that.

Dodgers Still in the League.

It was a day as drab and cheerless as the Giants' prospects. Thirsting for revenge ever since Bill Terry coyly questioned for publication last winter whether Brooklyn was still in the league, the Dodgers came roaring over the bridge that separates the boroughs to play like world champions while the Giants frittered nervously all over the rain-soaked sod in the half drizzle that shrouded the play.

And the swarm of rabid rooters that came with the invaders, numbering most of the 13,774 who paid to get in, didn't help the Giants any with their whole-hearted booing and mad array of noise-making machinery.

Mungo, the young fireball right-hander, was the triple threat hero of the occasion, and tonight he's the toast of the most rabid fandom in the world. He scored the Dodgers' first run in the fifth after singling to center, taking second on a passed ball, and resting there until "Buzz" Boyle singled him home with a rap to center. He drove in the second run in the sixth with another single to right after little Lonnie Frey, 21-year-old shortstop from St. Louis, had opened with a single to center and had been sacrificed to second by Len Koenecke.

Mungo Fans Three in Ninth.

Then to top it all off, when the desperate Giants rose against him in the ninth, with Terry scratching an infield hit and Mel Ott walking, the lanky youngster hitched up his trousers, hurling his fast one swifter through the gloom, and fanned Travis Jackson, George Watkins, and Lefty Frank O'Doul in a row to end the ball game. Watkins, who belted a long homer into the right field stands in the seventh for the only score off Mungo, never even saw the third strike, while O'Doul passed out without taking his bat from his shoulder. All told Mungo, winning his eighteenth and final game of the season, fanned seven and allowed only five hits.

His pitching rival through eight innings, big swift Leroy Parmelee,

Continued on Page 2, Column 5.

Dodgers ARE in League

BROOKLYN.

	AB.	R.	H.	PO.	A.	E.
Boyle rf	5	0	2	2	0	0
Frey ss	4	1	2	1	2	0
Koenecke cf	3	1	0	2	0	0
Leslie 1b	5	1	2	9	1	0
Cucinello 2b	4	1	1	3	4	0
Taylor lf	3	0	2	1	0	0
Chapman lf	0	0	0	0	0	0
Stripp 3b	3	0	1	0	1	0
Lopez c	4	0	0	8	1	0
Mungo p	5	1	2	1	0	0
Totals	36	5	12	27	12	0

NEW YORK.

	AB.	R.	H.	PO.	A.	E.
Moore lf	3	0	0	2	0	0
Critz 2b	4	0	0	3	3	0
Terry 1b	3	0	2	8	0	0
Ott rf	3	0	0	2	0	0
Jackson 3b	4	0	0	0	1	0
Watkins cf	4	1	1	4	0	0
Mancuso c	3	0	1	6	1	0
zO'Doul	1	0	0	0	0	0
Ryan ss	3	0	0	2	0	0
Parmelee p	2	0	1	0	2	0
zWeintraub	1	0	0	0	0	0
Smith p	0	0	0	0	0	0
Luque p	0	0	0	0	1	0
Totals	31	1	5	27	8	0

zBatted for Parmelee in eighth.
zzBatted for Mancuso in ninth.

Innings—	1	2	3	4	5	6	7	8	9	
Brooklyn	0	0	0	0	1	3	1	0	2	— 5
New York	0	0	0	0	0	0	1	0	0	— 1

Runs batted in—Frey, Mungo, Leslie, Watkins, Cucinello, Lopez. Home runs—Watkins. Stolen base—Taylor. Sacrifices—Taylor 2, Koenecke. Left on bases—New York 6; Brooklyn 13. Bases on balls—off Parmelee 3, off Mungo 3, off Smith 1, off Luque 2. Struck out—By Parmelee, 7; by Mungo 7. Hits—Off Parmelee, 10 in 8 innings; off Smith, 2 in 1-3; off Luque, 0 in 2-3. Wild pitch—Parmelee. Passed ball—Mancuso. Losing pitcher—Parmelee. Umpires—Pfirman, Stark and Magerkurth. Time—2h. 29m.

KANSAS IS HELD TO SCORELESS TIE BY COLORADO U. ELEVEN

By the Associated Press.

LAWRENCE, Kan., Sept. 29.—Colorado and Kansas played a scoreless tie in their football season opener here today before a crowd of 5000.

Giants' Debacle Worst in Major League History

NO team in baseball history never has blown in so short a time the lead the Giants had piled up, seven full games, at the high water mark, Sept. 6 after leading the league from June 8 on.

The world champions have lost 12 out of their last 20 games, while the Cards have won 19 out of 24.

The closest approach to this colossal debacle was the loss of a seven-game lead by the Pittsburgh Pirates in 1921, but five of that evaporated in an August series with the ultimate winner, John McGraw's Giants.

PENNANT IFS

FRANK FRISCH'S Cardinals can win the 1934 National League pennant in a variety of ways this afternoon. If the Giants should be rained out in New York, then the Cards could still lose and finish in the lead by two points. If the Cards' game here should be rained out, then New York could not overtake the Redbirds. All the possibilities are given in the table below:

If both win, the final percentages will be:

	W.	L.	Pct.
CARDINALS	95	58	.621
Giants	94	59	.614

If Cards win and Giants lose:

	W.	L.	Pct.
CARDINALS	95	58	.621
Giants	93	60	.608

If Cards lose and Giants win:

	W.	L.	Pct.
CARDINALS	94	59	.614
Giants	94	59	.614

If Giants are rained out and Cards win:

	W.	L.	Pct.
CARDINALS	95	58	.621
Giants	93	59	.612

If Giants are rained out and Cards lose:

	W.	L.	Pct.
CARDINALS	94	59	.614
Giants	93	59	.612

If Cards are rained out and Giants win:

	W.	L.	Pct.
CARDINALS	94	58	.618
Giants	93	59	.614

If Cards are rained out and Giants lose:

	W.	L.	Pct.
CARDINALS	94	58	.618
Giants	93	60	.608

COLUMBUS AGAIN BEATS TORONTO IN TITLE SERIES

By the Associated Press.

TORONTO, Sept. 29.—Scoring six runs in a ninth inning rally against the veteran Fred (Sheriff) Blake, the Columbus Red Birds defeated the Toronto Maple Leafs 7 to 4 tonight for their second straight victory in the Little World Series. Columbus won the opener 7 to 1 last night.

COLUMBUS.

	AB.	R.	H.	O.	A.	E.
Myers ss	5	0	0	2	3	0
Riggs 3b	5	1	2	2	1	0
T. Moore cf	4	0	1	3	0	0
Cullop rf	3	1	0	0	0	0
Heath 1b	4	1	1	8	1	0
Sweeney 2b	4	1	2	3	1	0
E. Moore lf	4	1	1	3	0	1
O'Dea c	4	1	3	6	0	0
Klinger p	1	0	1	0	0	0
aCross	1	0	0	0	0	0
Sims p	0	0	0	0	1	0
bAngley	1	0	0	0	0	0
Heise p	0	0	0	0	0	1
cAnderson	1	1	1	0	0	0
Heusser p	0	0	0	0	1	0
Totals	37	7	12	27	8	2

aBatted for Klinger in fifth.
bBatted for Sims in seventh.
cBatted for Heise in ninth.

TORONTO.

	AB.	R.	H.	O.	A.	E.
Blakeley cf	5	0	1	1	0	0
Morrissey 2b	5	0	1	3	3	0
McQuinn 1b	3	0	0	9	1	0
Boone rf	3	0	1	1	0	0
Howell lf	4	1	1	3	0	0
Richardson ss	3	0	0	4	6	0
Heving c	3	1	0	4	2	0
Thomas 3b	3	1	1	1	1	0
Blake p	4	1	2	2	2	1
Totals	33	4	7	27	15	1

Innings:	1	2	3	4	5	6	7	8	9	
Columbus	0	0	0	1	0	0	0	0	6	— 7
Toronto	0	3	0	1	0	0	0	0	0	— 4

Runs batted in—Thomas, Blake (2), Morrissey, Myers, Anderson, O'Dea, Riggs (2), T. Moore. Two-base hits—Riggs, T. Moore. Stolen base—Howell. Sacrifices—Richardson. Double plays—Blake to Thomas; Morrissey to Richardson to McQuinn; Richardson to Morrissey to McQuinn. Left on bases—Columbus, 6; Toronto, 8. Base on balls—Off Klinger, 3; off Heise, 2; off Blake, 3. Struck out—By Klinger, 2; by Sims, 1; by Heise, 1; by Heusser, 1; by Blake, 5. Hits—Off Klinger, 6 in 4 innings; off Sims, none in 2; off Heise, 1 in 2; off Heusser, none in 1. Wild pitches—Blake. Winning pitcher—Heise. Umpires—Goetz and Nallin. Attendance—2500. Time of Game—2h. —m.

Irish Varsity Wins.

SOUTH BEND, Ind., Sept. 29.—Led by Fred Carideo and Mike Layden, Notre Dame's varsity trounced the powerful Irish freshmen, 28 to 0, in their annual practice game today. Carideo, cousin of Frank Carideo, Notre Dame's star quarterback of several years ago, and Layden, brother of the Irish coach, Elmer Layden, scored a touchdown each and gave brilliant running performances.

Prospect of Rain Today In New York

By the Associated Press.

NEW YORK, Sept. 29.

PROSPECTS for good weather tomorrow for New York's last stage of the National League pennant battle between the Giants and the Cardinals looked rather poor tonight. Rain which fell through the day, continued tonight and the forecast was for occasional rain and somewhat cooler weather tomorrow.

CAPTAIN JOY WINS CLOSING DAY HANDICAP AT FAIRMOUNT

WHAT WINNERS PAID

RACE HORSE.	REFUND.
1—Raffles Problem	$5.98
2—Gurgler	8.16
3—Friend Fred	19.72
4—Hildur Prince	15.56
5—Captain Joy	5.10
6—Vin Noir	10.72
7—Sedgie	8.34
8—Lion Hearted	7.82
Daily Double	176.80
Quinella	57.14

(Prices based on $2 ticket).

By Dent McSkimming.

Fairmount Jockey Club's farewell party was a huge success. Despite the fact that the thoughts of sports followers here have taken a decided turn to baseball, there were about 8,000 spectators at Fairmount Park yesterday afternoon to witness the eight-race program which brought the meeting to a close, seven days ahead of schedule.

Even as they stood at the race track they thought of baseball and when Announcer Jim Farley informed them of the progress of the Cardinals' and Giants' games, there was always a lusty shout of joy.

Although the track was deep in mud, the races were run for the most part in formful fashion, the favorites dominating.

Captain Joy Wins Feature.

In the feature, fifth race on the card, Captain Joy, the star of Butsy Hernandez' stable, went to the post a 3 to 2 favorite, and he fully justified the public's confidence. Little Freddie Smith, who incidentally won the watch offered for the best jockey of the meeting, had the Captain off well, and although Judge Dixon took a momentary lead, Smith and Captain Joy were out in front by the time the half mile pole was reached. Thereafter not one of the seven rivals was close enough to actually challenge Captain Joy. Getalong, under Machado's urging, made up some ground in the last eighth to finish second and Preferred was third but there was no question as to the winner's supremacy.

Favorite Runs Last.

There was nothing surprising about Raffles Problem's fine performance in winning the opening race but there was keen disappointment in the dismal effort of the favorite Truebuck. He was not only out of the money but he finished last in the field of eight. Truebuck, owned and trained by Butsy Hernandez, had previously won four out of his 13 starts.

Gurgler seemed to revel in the muddy going, outrunning the dangerous Indianole in the first half mile and then adding to his advantage in the stretch, winning as Jockey Leyland pleased to permit him. Sleive's Pride, second, and Indianole were badly beaten second and third and the others were too far behind to deserve a mention.

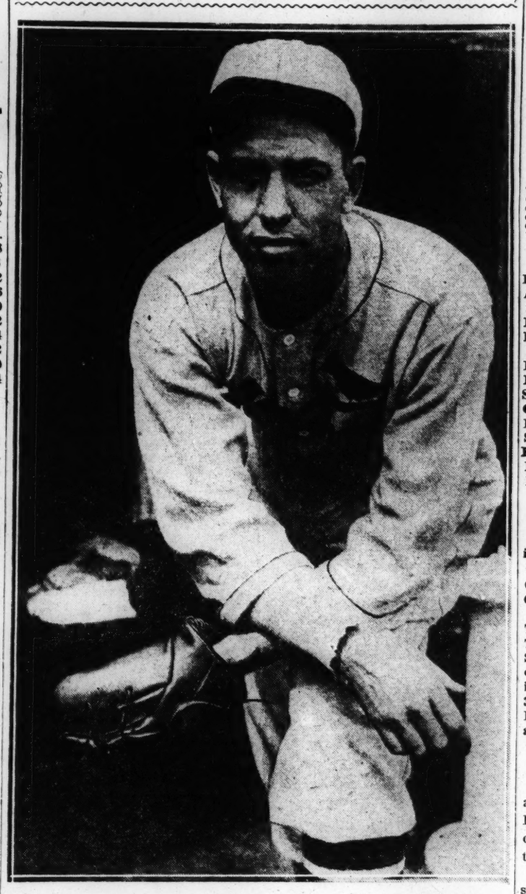
Friend Fred Wins Third.

The order of finish in the third race appeared to be largely a matter of riding judgment. Mathews, on Bangobar, made his move at the half mile pole and took a slight lead. Then as he approached the stretch turn, he left the alley on the rail open, losing a couple of lengths thereby and permitting Machado, on Friend Fred, an opportunity to steal the lead. That's what happened, and although they ran on even terms throughout the last eighth, the loss of ground at the head of the stretch appeared to be the deciding factor.

There was a lot of shifting of position in the running of the fourth race before the field turned

Continued on Page 4, Column 1.

Dean of All Rookies



Paul Dean, premier of all first-year major league pitchers of 1934, who scored his 19th triumph of the year at the expense of Cincinnati. He has what the Tigers won't like.

Freshmen Score Two Touchdowns, but Billiken Regulars Triumph, 38-14

By W. J. McGoogan

St. Louis University's regulars turned on the heat in the first quarter at Walsh stadium yesterday, rolled up 18 points through three touchdowns on the Freshmen, then cooled off through the rest of the contest to defeat the yearlings, 38 to 14, but prospects for the 1935 eleven was the chief topic of conversation among the few hundred spectators as they left the park, so impressive was the showing of some of the first-year men.

Jim Hurley, brother of Tom, Varsity half back, who is out of the lineup with a leg injury, counted both touchdowns for the Frosh while Bob Fuchs, Luke Hart and Ed Drone also shone for the Freshmen. Hart was injured, his right ankle being hurt so badly that he probably will be out of the game for some time.

Ed Drone did some fancy kicking for the Freshmen and also passed to Jim Hurley for a 50-yard gain and a touchdown.

Captain Scores Three Times.

Captain Carl Kane did most of the Varsity scoring, counting three touchdowns while Bill Cochran, Mitchell and Padgen each scored one. Ray Bernsen, halfback, kicked the two extra points which the varsity scored while Hart scored one extra point for the Freshmen on a run and Nisbet place-kicked the other.

Nisbet, Varsity center, who is ineligible this year, played with the Freshmen and spent his time in the Varsity backfield. He was all over making tackles and his 225 pounds added great strength to the yearling line.

The Varsity started out as though they would really make the Freshmen look bad with Hemp and Cochran collaborating in running the ball to the Frosh one-yard line from where Cochran bucked over. Shortly afterward Kane cut back through the line for a 50-yard run for a touchdown. A pass, Kane to Mitchell, shortly after netted a 35-yard gain and another touchdown. None of the tries for extra points were successful.

In the second quarter, Ed Drone fumbled a Varsity punt on his own 30-yard line and the Varsity recovered. After several plays Paul Casey, fullback, carried the ball over the line only to fumble, but center Frank Padgen fell on the oval for the touchdown. This time Ray Bernsen, place-kicked for the extra point.

Starting the second half the Freshmen went to work and a pass,

Continued on Page 3, Column 5.

Paul Dean Gains No. 19 In 6 to 1 Victory; Dizzy To Seek No. 30 in Final

Sitting on Top

CINCINNATI.	AB.	R.	H.	O.	A.	E.
Kampouris 2b	3	0	0	0	3	0
Adams 2b	1	0	1	1	1	0
Slade ss	5	0	0	1	1	1
Koenig 3b	5	0	2	0	1	0
Bottomley 1b	4	1	1	7	0	0
Pool lf	4	0	1	3	0	0
Lombardi c	3	0	1	3	0	0
Manion c	1	0	0	2	1	0
Schulmerich rf	4	0	1	4	0	0
Comorosky cf	4	0	2	3	0	0
DER'GER P	2	0	1	0	1	0
STOUT P	0	0	0	0	0	0
RICH'ND P	0	0	0	0	0	0
Robello	1	0	0	0	0	0
McC'mick	1	0	1	0	0	0
Totals	38	1	11	24	8	1

Robello batted for Stout in 7th.
McCormick batted for Richmond in 9th.

CARDINALS.	AB.	R.	H.	O.	A.	E.
Martin 3b	5	1	0	2	1	0
Rothrock rf	4	1	2	0	0	0
Frisch 2b	4	1	2	2	5	0
Medwick lf	4	2	2	2	0	0
Collins 1b	4	1	3	8	0	0
DeLancey c	3	0	0	6	0	0
Orsatti cf	4	0	2	5	0	0
Durocher ss	4	0	1	2	2	0
P. DEAN P	4	0	0	0	0	0
Totals	36	6	12	27	8	0

Innings—	1	2	3	4	5	6	7	8	9	T.
CINCINNATI	0	0	0	0	0	0	0	1	0	— 1
CARDINALS	3	0	0	0	3	0	0	0	x	— 6

Runs batted in—Frisch, Medwick 3, Collins, Durocher, Bottomley. Two-base hits—Koenig, Orsatti, Pool, Rothrock, Collins, McCormick. Three-base hits—Medwick, Frisch. Home runs—Medwick, Bottomley. Stolen base—Martin. Bases on balls—Off Stout 1; off P. Dean 1. Struck out—By P. Dean 6; by Derringer 3; by Stout 1; by Richmond 1. Pitching record—Off Derringer, 8 hits, 5 runs in 5 1-3 innings; off Stout, 3 hits, 1 run in 1 2-3 innings; off Richmond, 1 hit, no runs in 2 innings. Left on bases—St. Louis 7; Cincinnati 11. Umpires—Reardon, Klem and Rigler. Time of game—1 hr., 52 mins. Losing pitcher—Derringer.

By J. Roy Stockton

Those amazing Cardinals have done it. They are in first place all alone, a full game ahead of the world champion Giants and Frankie Frisch's men need only one more victory to clinch the championship of the National League and qualify to oppose the Detroit Tigers in the world series.

Paul Dean, 21-year-old juvenile star of the Redbird staff, serving his first year in a major league, had the honor yesterday afternoon of pitching the Cardinals into sole possession of the league leadership. The young right-hander, working with only two days rest since his defeat at the hands of the Pirates on Wednesday, scattered 11 hits so effectively that the Reds manufactured only one run off his delivery and the Cardinals triumphed, 6 to 1.

23,000 See Game.

And while the victory was being cheered by a Ladies' Day crowd of 23,041, including 11,500 cash customers, Casey Stengel and the Dodgers were lending a helping hand in a battle at the Polo Grounds, to make it possible for the Cardinals to use their decision over the Reds as a stepping stone to the threshold of the league championship.

Only one more game now on the schedule for the Cardinals and only one for the Giants and in that crucial contest this afternoon, Manager Frisch has decided to send Dizzy Dean to the hill and if Dizzy can tame the Reds again and register his 30th triumph of the season, the Cardinals will be league champions regardless of what happens at the Polo Grounds as the Giants meet the Dodgers in the final contest of the season.

The Cardinals cannot lose the pennant now, unless they lose it in a play-off series. If they were to be defeated today and the Giants were to win, the race would end in a tie and a three-game struggle would be necessary to decide the championship.

On the other hand a defeat for the Giants this afternoon would give the Cardinals the title, even though the St. Louis team were to lose to the Reds in the series final.

Paul Dean hurled brilliantly as he racked up his 19th victory of the season, but it was a team triumph rather than an individual feat of skill. The Cardinals played as a team inspired. Frankie Frisch made seemingly impossible stops. Martin was a stone wall at third base and Leo Durocher a nimble cat at short, pouncing on everything. And in the outfield, too, the younger Dean boy had perfect support as the three fly chasers hauled down everything hit within reach. Orsatti especially distinguished himself as he made two running catches of line drives in the seventh inning.

Paul Derringer was the losing pitcher again and while base hits eventually knocked him out of the box, an error by Gordon Slade, the goat of the series opener, started the Redbirds on their way to a comfortable lead.

Martin, leading off in the first inning, was safe when Slade missed his hot grounder and on the next pitch Martin pretended that Mickey Cochrane was catching and stole second by such a wide margin that Lombardi didn't even bother to throw. Pepper moved to third on Rothrock's infield out. Frisch lined

Continued on Page 3, Column 6.

Cardinals Now 4 to 1 to Win The Pennant

THE Cardinals are 4 to 1 favorites to win the National League pennant, according to odds announced last night by Tom Kearney. If you still think the Giants have a chance to win you can get 1 to 2½.

On the world series the figures are 4 to 5 against either league, take your pick. On the first game it's the same, 4 to 5.

The chances of one team winning the first two games have been placed at 2¼ to 1. If you pick the team that might win the first three the odds are 6 to 1, and on four straight victories it's 15 to 1.

A BREAK IN THE HEAT, SAYS GERMAN OF U. S. ENTRY IN THE OLYMPICS

By the Associated Press.

BERLIN, Sept. 29. — The American decision to participate in the 1936 Olympics at Berlin was hailed today by Hans von Tschammer Osten, Reich sports leader, as marking "a turn in the international campaign of heat against Germany."

Asserting Germany was strictly observing the rules of fair play in treatment of Jewish athletes, Tschammer Osten added: "Anyway, we are being left in peace on a glorious green athletic field."

WRAY'S COLUMN

St. Louis and the World Series.

ONCE more the world series with its dollars and glory is being dangled in front of a St. Louis baseball club, with the popeyed, cockeyed world wondering what the harvest will be when the winners of the final games of the season are known tonight.

Only eight years have elapsed since the Cardinals entered a world series contest, the first in which a St. Louis club had taken part in 38 years. Not even goofy Detroit can hope to equal the wild scenes that followed St. Louis' reaction to the finale of that championship struggle in which the Cards beat the Yanks for the title.



COMISKEY

And now that the Cardinals are again reaching out for another flag and another right to take part in a world series, we are reminded that this city has been responsible for some of the most thrilling and some of the most unusual championship events in baseball annals.

* * *

Four Straight a Record.

ST. LOUIS, in 1885-6-7-8, for example, set a record when it sent a team into world championship struggles for four successive seasons—a feat which has never been surpassed and has been equaled only once. That was by the New York Giants, who won four successive pennants from 1921 to 1924, inclusive.

The St. Louis team of 1886 under the leadership of that baseball pioneer, Charles Comiskey, played and won the only world series in history to be contested on a winner-take-all of the gate receipts basis.

The St. Louis pennant-winning team of 1887 played the longest

Continued on Page 2, Column 2.

Football Scores

LOCAL.

Roosevelt 12, Central 0.
Webster 6, Beaumont 0.
Clayton 31, Principia Acad. 0.
Western M. A. 3, Ben Blewett 0.

MIDWEST.

Chicago 19, Carroll 0.
Carbondale Teachers 14, St. Viator 0.
Elmhurst 7, Morton Junior 6.
Iowa State 23, Luther 13.
Lake Forest 53, N. W. College 0.
Ohio Wesleyan 24, Heidelberg 0.
Hanover 6, Wabash 0.
Notre Dame 28, Freshmen 0.
Mount Union 12, Bowling Green 0.
Upper Iowa 12, Coe 0.
Northwestern 21, Marquette 12.
Illinois 40, Bradley 7.
Mich. State 33, Grinnell 20.
Nebraska 50, Wyoming 0.
Indiana 27, Ohio U. 0.
Minnesota 56, N. D. State 12.
Iowa 56, S. Dakota 0.
Kansas 0, Colorado 0.
Kansas State 13, Fort Hays 0.
Arkansas 13, College of Ozarks 0.
Baldwin-Wallace 13, Ashland 0.
Case 12, Hillside 0.
Miami (O.) 19, E. Kentucky Teachers 0.
Wooster 45, Hiram 0.
Earlham 13, Holbrook 6.
Depauw 33, Oakland City 0.
Manchester 28, Bluffton 12.
Beloit 12, Dubuque 0.
Carleton 19, Macatlester 6.
St. Johns 19, St. Cloud Teachers 0.
Platteville Teachers 51, Warthburg 0.
Concordia 13, Moorhead Teachers 13.
North Central 37, Aurora 0.
River Falls 19, Hamline 12.
Lincoln U. 56, Western Baptist 0.
Terre Haute 20, Evansville 0.
Taylorville 26, Divernon 0.
Valparaiso 15, Illinois Normal 0.
Parsons 0, Western Illinois 0.
Carson Newman 7, W. C. Teachers 0.
Granite City 6, Anna-Jonesboro 0.
Indiana State 20, Evansville 0.
Colorado College 13, Colorado Mines 6.
Western State 40, Fort Lewis 0.
York 34, Concordia Teachers 0.
Valparaiso 15, State Normal 0.

EAST.

Army 19, Washburn 0.
Manhattan 19, Clarkson 7.
R. Island 6, Maine 0.
Bates 13, Arnold 6.
Union 7, Wesleyan 0.
Rutgers 0, F. M. C. 0.
Villanova 35, Ursinus 0.
Temple 34, V. P. I. 0.
Amherst 22, Conn. State 0.

Continued on Page 2, Column 1.

Chicagoans Win Illinois Prep Tennis Titles

CHAMPAIGN, Ill., Sept. 29.—Both singles and doubles titles in the Illinois State High School tennis tournament went to Chicago schools today as Arthur Jorgenson of Parker High won the individual title and Chester and Bill Murphy repeated their triumph of last spring to win the doubles crown for Tilden.

Jorgenson defeated a teammate from Parker, Charles Shostrum, in the finals, 6—1, 6—3.

The Murphy twins went through their four contests with ease and lost only five games during the competition. In the final they defeated Hitt and Rand of Glenbard, 6—0, 6—0.

The R Table

NATIONAL LEAGUE.

	W.	L.	Pct.	Win.	Lose.
CARDINALS	94	58	.618	.621	.614
New York	93	59	.612	.614	.608
Chicago	84	65	.564	.567	.560
Boston	76	73	.510	.513	.507
Pittsburgh	74	74	.500	.503	.497
Brooklyn	70	81	.464	.467	.461
Philadelphia	56	91	.381	.385	.378
Cincinnati	52	98	.347	.351	.344

AMERICAN LEAGUE.

Detroit	99	53	.651	.654	.647
New York	94	59	.614	.617	.610
Cleveland	84	69	.553	.556	.549
Boston	75	75	.500	.503	.497
Philadelphia	67	81	.453	.456	.450
BROWNS	67	83	.447	.450	.444
Washington	65	86	.430	.434	.428
Chicago	52	98	.347	.351	.344

Today's Schedule.

NATIONAL LEAGUE.
Cincinnati at St. Louis.
Brooklyn at New York.
Pittsburgh at Chicago.
Boston at Philadelphia.

AMERICAN LEAGUE.
Browns at Detroit (2).
New York at Washington.
Chicago at Cleveland.
Philadelphia at Boston.

Yesterday's Results.

NATIONAL LEAGUE.
Cardinals 6, Reds 1.
Brooklyn 5, New York 1.
Boston 7, Philadelphia 1.
Pittsburgh 6, Chicago 3.

AMERICAN LEAGUE.
Cleveland 4, Chicago 0.
Washington 8-6, New York 5-9.
Only games played.

ROOSEVELT BEATS CENTRAL IN HIGH SCHOOL OPENER, 12-0

GUY MOSER AND AL SEIDEL SCORE FOR THE ROUGH RIDERS

THE LINEUPS

Roosevelt.	Pos.	Central.
Reineman	L. E.	Lowell
Jacobs	L. T.	Broemser
Turner	L. G.	Pribble
Paffrath	C.	Prime
Bogash	R. G.	Dunkman
Joe McCue	R. T.	Kuich
Earl McCue	R. E.	Wright
Szuch	Q. B.	Cigno
Harle	L. H.	Fawcett
Moser	R. H.	Scott
H. Shoenberg	F. B.	Porter

Referee—Poge, Lewis, Washington U. Umpire—Carl O. Kamp, Washington U. Linesman—Charles Black, Kansas U.

Score by periods:

Roosevelt	0	6	6	0	12
Central	0	0	0	0	0

Touchdowns—Moser, Seidel. First downs—Roosevelt 11, Central 0. Yards gained—From scrimmage: Roosevelt 27, Central 18. Passes attempted—Roosevelt 0, Central 0. Yards gained by passing—Roosevelt 0, Central 0. Penalties—Roosevelt, 3 for 35 yards; Central, 0. Substitutions: Roosevelt—Grenall, Housman, Miller, Koerner, Zimmer, Donzelot, Stanton, Seidel, Milford. Central—Wing, Yangley, Sumpter, Kern, Green, Souris.

By Harold Tuthill

Memories of those years during which Roosevelt crushed opponent after apponent on its way to City High School League football championships, were revived as the Rough Riders plowed their way to a 12 to 0 victory over Central in the opening game of the campaign yesterday afternoon at the Public School Stadium. The attendance was estimated at 1200.

It was not so much the score, as the manner in which Roosevelt gained its decision, that was impressive. Using for the most part a double-wing back formation, the Rough Riders counted 11 first downs and gained 276 yards from scrimmage. Not once did they try a forward pass.

Take Advantage of Fumble.

Taking advantage of Tom Cigno's fumble on the Central 19-yard line, the Rough Riders recovered and then began their march that netted them a touchdown in the second period. Guy Moser ran to the 10-yard mark. Joe Szuch picked up six yards over center and Moser skirted left end for the score. Szuch failed to place-kick the extra point.

Shortly after the opening half, Roosevelt tried one thrust which failed at the Central 19-yard line. Tom Cigno, who kicked well for Central all afternoon, punted out to his 43-yard line. On an end-around play, Alfred Seidel slithered down the right side of the field for the second and last score. Szuch's place kick for the extra point was blocked.

That constituted all the scoring. From the way the Rough Riders charged and blocked they looked the best of any of the six city schools so far this year. Either Beaumont or McKinley rates about second, with a toss-up between Cleveland, Soldan and Central for the last three places.

"What Are the Cards Doing?"

Apparently more people were interested in the Cardinals than in the football game. The press box was constantly beseiged with requests for news from the "front." When it was announced that the Giants were losing and the Cardinals winning, the crowd cheered heartily.

Next week the first doubleheader of seven is scheduled. Soldan will play Beaumont in the first game and Cleveland, the defending champion, will battle McKinley in the second.

Football Scores

Continued From Page One.

Dartmouth 39, Norwich 0.
Navy 20, William and Mary 7.
Carnegie Tech. 7, Geneva 0.
Cornell 14, St. Lawrence 0.
Middlebury 47, Oswego 6.
Brown 18, Boston U. 0.
Pittsburgh 26, Wash-Jeff. 6.
Buffield College 27, Campbell 6.
Boston College 18, St. Anselm 6.
Colby 19, Coast Guard Academy 13.
Drexel 6, Juniata 0.
Frank.-Marsh. 31, Albright 6.
Marshall 12, Transylvania 0.
Williams 12, Mass. State 7.
New Hampshire 8, Lowell 6.
Niagara 27, Buffalo 0.
Vermont 19, Rensselaer 0.
Waynesburg 12, Slippery Rock 0.
W. V. Wesleyan 33, Glenville 0.
George Washington 41, Shepherd 0.
Holy Cross 61, St. Josephs 0.
Northeastern 27, American Inter. 13.
Morgan 34, Cheney Teachers 0.
Dickinson 12, Hobart 12.

SOUTH.

Citadel 13, New Berry 7.
Virginia 8, Hampden Sidney 0.
Duke 46, V. M. I. 0.
Southwestern 2, U. of South 0.
Holy Cross 51, St. Joseph's 0.
Georgia 42, Stetson 0.
South Carolina 25, Erskine 0.
Furman 13, Wofford 0.
Auburn 15, Oglethorpe 0.
Tennessee 23, Centre 0.
Tennessee Tech 6, Arkansas State 0.
Southwestern 2, Sewanee 0.
Florida 13, Rollins 2.
Richmond 27, Roanoke 0.
Presbyterian 7, Mercer 6.
Randolph-Macon 12, Langley 0.
Catawba 58, Bridgewater 0.
Wash. & Lee 7, Kentucky 0.
Vanderbilt 7, Miss. State 0.
N. Carolina 21, Wake Forest 0.
Maryland 13, St. John's 0.
Cumberland 20, Hiwasee 0.
Georgia Tech. 12, Clemson 7.
Alabama 24, Howard 0.
Centenary 28, Hendrix 0.
Mississippi 44, Memphis Teachers 0.
Mississippi College 7, Spring Hill 0.
Southern U. 25, La. Normal 8.
Tulane 41, Chattanooga U. 0.
Union 32, Mexico 6.

SOUTHWEST.

Louisiana State 9, Rice 0.
Arkansas 13, College of Ozarks 0.
Wilberforce 33, Western Kentucky 0.
New Mexico 76, New Mexico Normal 7.
Western State 40, Fort Lewis 0.
Texas Christian 27, North Texas 0.
Texas A. & I. 14, Texas Aggies 14.
Southern Methodist 33, Austin 0.

FAR WEST

Stanford 7, Santa Clara 7.
Oregon 26, U. S. C. of Los Angeles 3.
Brigham Young 32, Occidental 7.
Washington 13, Idaho 0.
Washington State 27, Montana 0.
South. California 6, College of Pacific 0.
California 54, California Aggies 0.

His Fond Hope



Sport Salad by L. Davis



That's Whacht.

A GUY who was sailing a yacht
In one hour had made but one
nacht.
Said he, "It would seem
That I ought to use steam;
As a sailboat she isn't so hacht."

Tough Luck!

Pat Page, former Indiana University football coach, lost his suit to collect $15,000 claimed as back salary. He didn't even get a quarter back.

With two professional hockey teams and two pro football teams in the field it looks like a big winter for St. Louis. The pros have it.

Maxie Rosenbloom has advised the N. B. A. that if he is restored to good standing he will make his feet behave and cut out dancing.
Uneasy rests the boxing crown
When on the noodle of a clown.

Think of That!

If a traffic cop stops you and asks you where the fire is just humor him. He isn't really interested in fires, but is probably suffering from meralgia paraesthestica, an ailment caused by the pressure of the policeman's heavy service pistol on the crest of the hip bone. At least that is the warning issued by the police and fire department surgeons attending their annual convention.

All Italy is celebrating the birth of a daughter to Crown Prince Umberto and Princess Marie Jose. Cheer up, Benito, they can't all be soldiers.

With Elmer Layden one of the original Four Horsemen in the saddle at Notre Dame it looks as



though the Fighting Irish intended to take the bit in their teeth and go places this coming fall.

Enzo Fiermonte, who was picked up by Doc Kearns when dropped by Mrs. Fiermonte, was again dropped in the fourth round by Les Kennedy. The old doctor's meal tickets are being ppunched out with clocklike regularity.

Teddy Yarosz thought he received $8300 for licking Vince Dundee but found that the pot was $10 shy when the bank notified him that one of the sawbucks was phoney. No arrests have been made but the finger of suspicion point to "Bad Bill" Whoziz.

Fordham has a freshman candidate for football entitled Alexander Wojceichowicz. This of course was



too big a load for one freshman to carry so as naturally as night follows day he became Wojak.

Incidentally, when the gentlemanly Lineotyper has finished printing that name he can call it a day and go home to his family for a much needed rest.

Mickey Cochrane says sore arms are mainly a state of mind. Just like a sore head, we take it.

Mickey says the best way to take the kinks out of a sore arm is to pitch 'em out. He may be right.

General Alvin Crowder is one of the luckiest men in baseball. The General was bounded by the Senators and landed right in the middle of another world series.

SAILOR BEWARE TIMED IN 1:36 3-5 IN MILE STAKE

By the Associated Press.

NEW YORK, Sept. 29.—Sailor Beware, a two-year-old rated only as a faint-hearted sprinter early in the year, today came within three-fifths of a second of equaling John P. Grier's track record as he stepped off a mile in 1:36 3-5 to win the Junior Champion Stake at Aqueduct.

Flying the silks of Mrs. Payne Whitney's Green tree Stable, the fleet son of St. James just lasted to nose out William Woodward's Omaha, a son of the great Gallant Fox and considered a much better horse at the distance. Dewey Bentham's Abner was eight lengths back in third place showing the way home to Cheshire, stablemate of the winner, and Mrs. James M. Austin's Advice.

With Omaha the favorite at even money, Mrs. Whitney's entry was held at 16 to 5 to take the purse of $3990. Rain, which fell throughout the day, made conditions dreary for the spectators, but the track had a firm bottom although sloppy on the surface.

Muny Golf Final Scheduled Today

The Municipal golf championship will be decided today, Clifford Davenport opposing James Spencer in the 36 hole final at Forest Park.

Davenport entered the final round by defeating Bill Bentley, 3 and 2, and Spencer advanced by eliminating Carl Tietjen, 5 and 4. The semi-final matches were played last Sunday.

Today's final will start at 9:30 with the final 18 holes starting at 1:30.

F. R. O. CLUB TO PLAY ST. CHARLES TEAM TODAY

Coach Russell H. Van Deusen of the F. R. O. Club, member of the National Amateur Football League which will play night football at the National Softball Park, Kingshighway and Arsenal, starting Oct. 15, has announced his starting lineup, with the exception of two backfield men for the F. R. O.'s initial non-league game this afternoon against the St. Charles Independents on the St. Charles (Mo.) High School field. The kickoof is scheduled for 3 p. m.

Van Duesen will start Hendrickson at end, Dooley, tackle; Brown, guard; Morgan, center; Johnson, guard; Null, tackle and Pribble, end. Blome and Litchwager are slated for two of the backfield positions. The other backs will be announced prior to the game.

Gilbert Fishback, coach of the St. Charles team, also named his opening eleven with Ferrell at end, J. Wilmer, tackle, F. Wilmer, guard, McDonahue, center, Lanix, guard; Hanstick, tackle and Sullentrop, end. Fishback has Feldman, Thomas and Snider for backs and Smith as quarterback.

20TH WARD DEMOCRATS PLAY KIRKWOOD A. C.

The Twentieth Ward Democrats, winners of the Industrial League championship, are scheduled to play the Kirkwood Athletic Club nine of the Trolley League in a game this afternoon at 2:30 at Stites Beach Park at Meramec Highlands.

OUR BROWNIES CLOSE AGAINST DETROIT TODAY

DETROIT, Sept. 29. — The only thing the Detroit Tigers were sure of tonight, as they prepared to close their regular 1934 schedule tomorrow against the St. Louis Browns, was that they are champions of the American League.

Speculation over what team they will play in the World Series and when the series will open was rife among the Tiger players. Tonight, as guests at a huge testimonial banquet attended by more than 1000 fans, the Tigers expressed only one wish — that the National League race was decided.

Members of the team were showered with gifts at the dinner, among the hundreds of presents being a diamond ring for each member of the squad.

The Tigers are generally agreed that they would rather meet the New York Giants than the St. Louis Cardinals. The prospect of facing Dizzy Dean, then battling Paul and then facing Dizzy again is not heartening. Aside from the playing angle, the Tigers realize that a series with New York would be much more profitable than one with the Cards, whose park cannot compare with the Polo Grounds.

The Detroit Baseball Co. announced today that, in an effort to prevent speculation, reserved seat tickets would be given only to those successful applicants who appear in person at the Navin Field box offices Monday and Tuesday.

If developments in the National League necessitate a change in arrangements, the club was prepared to announce new plans Sunday night.

HUGHES SCORES FOUR TIMES AS CLAYTON TRIMS PRINCIPIA "A"

Jack Hughes, Clayton's left end, snared four passes and crossed Principia Academy's goal line each time, as Clayton won, 31 to 0, yesterday afternoon at Taylor Field in an inter-league high school football game. The other touchdown was made by Fred Harvey on a plunge.

Clayton scored at least one touchdown in each quarter. The high point of the winners' drives was in the third period when they counted twice.

	1Q	2Q	3Q	4Q	T'l
Clayton	6	6	13	6	—31
Principia "A"	0	0	0	0	— 0

MAPLEWOOD MUNICIPAL SOFTBALL LEAGUE TITLE PLAYOFF GAME TODAY

The Kirns and Woolfs of the Maplewood Municipal Softball League, will play the second game of their playoff series this afternoon at the Maplewood Junior High School at 2:30 p. m.

The Woolfs won the first game of the series and will pitch Schnapp, last week's winning hurler, or Sturm. Launn will be behind the plate. Elliott or Bentley will hurl for the Kirns, with Wagner doing the receiving.

PITCHER McAFEE OF BROWNS TO MARRY

DETROIT, Sept. 29.—Plans for a world series honeymoon were completed today by Bill McAfee, 27, St. Louis Browns' pitcher.

McAfee, former baseball star at the University of Michigan, obtained a special legal dispensation to marry Miss Lillian Foote, 23, of 11066 Esmond av., Chicago, Monday.

Michigan law requires that five days must elapse between the marriage license application and the ceremony. Probate Judge Joseph Murphy, however, issued an order making an exception in McAfee's case.

The couple will spend their honeymoon here, so they can attend the world series.

GIANTS DROP TO SECOND PLACE AFTER LOSING TO DODGERS

Continued From Page One.

was always in trouble, and he was hit safely in every inning but the eighth, allowing ten in all while fanning seven.

A rookie left hander, Al Smith, started the ninth after Parmelee gave way to a pinch hitter, but he was lifted after a walk to Koenecke and singles by Sam Leslie and Tony Cuccinello drove in one run and brought ancient Adolfo Luque to the rescue. Two passes forced Leslie home with the final score. The Dodgers got 12 hits, all singles.

Giants Have the Jitters.

For Brooklyn, it was a dramatic and soul-filling answer to Terry's slight of the winter, and for the vindictive it had an added edge because the Giants' manager himself was responsible for the Dodgers' third run in the seventh. Frey opened with his second single, was sacrificed along, and scored when Terry let Leslie's smash down the first base line go through him. It was scored as a hit.

A moment later, though it caused no damage, Bill tossed late to Parmelee for the putout at first on Danny Taylor's dribble, and again a hit was chalked up. But it was a clear picture of the perfect case of the jitters that held the entire team in its grasp.

After the game over, Casey Stengel, manager of the Dodgers, headed proudly back to his own bailiwick.

"Tell Terry," he said, "we're still in the league. But we're by no means STILL."

WRAY'S COLUMN

Continued From Page One.

world's series in history, 15 games being contested to decide the title.

It was a St. Louis club that set the record for world series gate receipts when the Cards defeated the Yankees of 1926, the seven games required to settle the argument drawing a gate of $1,207,864.

Of the five occasions when world series receipts have passed the million dollar mark, St. Louis clubs figured in two.

And, just by way of dulling the luster of their achievements, the pennant winning St. Louis team of 1928 was one of the three teams that have lost a world series in four consecutive games.

• • •

Give Us a Break, Boys.

DESPITE all these contributions to fame, headlines and money, there have been many cutting remarks passed about our good city by writers in other baseball centers. "They don't deserve to have a pennant in St. Louis," one scribe has just told the world, "because the city won't support the home team."

His argument is as weak as most of those urged against this city. Being from New York he neglected to mention that a Sunday doubleheader there last year, with the Cardinals showing against the Giants, who were in front, drew fewer than 15,000 persons. In a very recent game at home, with the Giants at their peak, the New York club drew only 5126 persons to the Polo Grounds. On one occasion in the last year the attendance wired out for one game was 750.

With millions of fans to draw upon, what ails the New York fans?

Cleveland has taken its fling at us, too—Cleveland, from which one major league team fled to St. Louis because the Forest City would not support it. Philadelphia has nagged us—Philly, which saw two of its world championship teams scrapped by their owner because of lack of patronage.

Even Milwaukee has toasted us—but then we may ignore the minor league gadflies. The point is that when times and teams were good, this city supported two clubs well—and will do it again.

• • •

Official World Series.

"WHEN did baseball teams first start playing world series?" a correspondent asks. That question is not new. The answer must be qualified.

If you refer to championship series between the two outstanding leagues of the country, world series contests began in 1884, when the American Association and the National League were operating. Providence of the National defeated the Metropolitan team of the Association for the first world title.

The following year saw Anson's Colts of Chicago play Comiskey's Browns and the series ended in a 3—3 tie. The Browns defeated the Anson's Colts, next year, in the celebrated winner-take-all series, 4 to 2, with one game a tie. The Browns in the succeeding two years again won Association pennants.

• • •

But the first step toward a thorough commercialization of the series developed in 1887 when the Detroit National team and the **Browns agreed to play 15 games, barnstorming through the major cities of both circuits.**

When the Browns and the New Yorks won the following year, they tried barnstorming again. The series was cut to 10 games, of which the New York team won six and the title. Shorter series were played in the next two years with New York beating Brooklyn in 1889 and Brooklyn defeating Louisville in 1890.

• • •

The Temple Cup Arrives.

THAT ended the preliminary world series period for the very good reason that there was only one league—the National. To lend a post-season interest to baseball, what was known as the Temple Cup series was devised. This provided that the first and second place teams participate in a series, first four victories to determine the winner.

This cup event lasted for four seasons—from 1894 to 1897 inclusive, with the famous rowdy Baltimore Orioles of John McGraw figuring in all four contests and winning two, while the equally rowdy and famous Cleveland Spiders (afterward moved to St. Louis in 1899) took part in two of them.

• • •

The Modern World Series.

IT WAS not until after the National Agreement had been signed in 1902 that an "official" world series was played. The first to be contested after the National Agreement was in 1903 when Boston nosed out the Pirates in a sensational series in which the Boston club won the last three games of an eight-game series, to gain the title, 5 to 3. That was the series in which Bill Dinneen, then famous Boston pitcher, now an umpire, fanned the mighty Honus Wagner to end the deciding game. During that contest Dinneen wore the skin off one of his pitching fingers.

But the first really official series, under commission rules was not played until 1905 when the Giants defeated the Athletics in five games, every one of which was won by a shutout!

• • •

"Bargain Club" Wins Title.

SINCE that time the games have been conducted under commission supervision with many brilliant and sometimes surprising results. In 1906 the powerhouse Chicago National League club team romped through to victory with an outfit that had been sold the year before—franchise, players and all—for total of $105,000, to Charles Taft and Charles Webb Murphy. But in the world series with the White Sox that followed, the misfit aggregation known as the "Hitless Wonders" surprised and pained the Cubs by winning the title.

In 1909 the Pittsburgh team gained the limelight and, meeting the three-time pennant-winning Detroit Tigers, gave baseball a huge surprise when Babe Adams, a rookie, won three games.

• • •

Mighty Matty Fades Away.

IN 1912 one of the greatest pitchers in the history of baseball met his Waterloo. And another great pitcher came into his own, for a short time at any rate. Christy Mathewson, pitching against the Boston Red Sox, American League title winners, hurled three world series games; but the best he could get was one tie and two defeats. That really marked the beginning of the end for a hurler who is now ranked No. 1 among pitchers, in the all time Hall of Fame, by many writers.

That same year saw Smoky Joe Wood, not heard of often today, although still a college baseball coach, pitch three games against the Giants and win them all. In the season preceding that world series Wood had won 35 games and lost five, equalling the American League record of 16 consecutive victories which exists today.

• • •

The First Miracle Man.

In 1914 came the most sensational of all world series up to that time. It marked the downfall of a team believed to be invincible, Connie Mack's Athletics. And the club which overthrew them had been picked to finish last in the National League—Boston.

George Stallings, manager of the Boston club, was the first "Miracle Man" of baseball. He had previously tried his hand at managing the New York Yankees. Not so hot. But while he was with the Braves, three inspired pitchers, Dick Rudolph, Bill James and Lefty Tyler starting from last place on July 14, pitched the club into a pennant and then into a world's championship, won in four successive games—the first time the feat had ever been accomplished.

Perhaps Stallings' "goat-getting" tactics upset the Athletics. Perhaps it was over-confidence. Perhaps it was just the superior ability of a team that was red-hot after its famous pennant drive.

At any rate the disaster was so great and the red ink for Connie Mack's season so heavy, that the great leader sold his stars one by one and wrecked a club which was not to come back again as a champion for fifteen years.

STALLING'S "miracle" was duplicated in 1915 by red-faced Pat Moran, pilot of the Phillies, who owned a lot of warmed-over misfits, plus Grover Cleveland Alexander and one or two fair pitchers. Pat and Grover put it over. And just to prove that putting it over was no accident for Pat, they sent him a couple of years later to mend the fragments of the Cincinnati team left over from Christy Mathewson's attempt at management.

Pat put the jig-saw misfits together and gave us a world champion Cincinnati team—and the Black Sox scandals.

Not that Pat had anything to do with the plot attributed to Arnold Rothstein and Abe Attell to sell the series. That originated certainly with the White Sox players. Pat's men at least gave their best.

And, not to forget St. Louis too long in this world series mention, it was a St. Louis boy who almost broke up the White Sox "series throwing" plot. That was Dickie Kerr, diminutive pitcher who was not in the deal to toss the games. Kerr pitched honestly and not even the machinations of his own teammates could prevent him from winning two victories.

But in the end the villains did their stuff—and Cincinnati won.

• • •

The Babe Ruth Era.

IN 1920 Judge Landis entered the picture and with it meticulous rules governing all series play. And also, along came Ruth—the biggest influence baseball has known. The home run and the sock-'em-Louis style of hitting came into vogue with Babe, and we must admit there also came the most exciting contests in history.

It was just about this time that St. Louis again began too insist on recognition. A great team of St. Louis Browns in 1922 should have won the flag. That they did not was due to a collapse of team spirit following what was called the "crucial series" here late in the season, with the Yanks and the Browns, struggling for leadership. Packed parks, stands sold out far in advance, chambers of commerce from every city in the Southwest demanding tickets in blocks for home games of the Browns, and wild enthusiasm prevailed in August and September.

A tense series, marked by an injury to a New York player (Whitey Witt) featured the "crucial" series. Also the Browns' management pulled a boner in one game and the Yanks won the series. The St. Louis players apparently thought that was the end of the world. They did not come out of their coma until the Washington club had beaten them. Then, too late, they spurted and finished only one game behind the Yanks.

• • •

IT REMAINED for the Cardinals to put St. Louis back in the world series running—and how. No city in the circuit ever recorded such enthusiasm and even Detroit, blowing off steam at all points, can hardly hope to equal that 1926 demonstration which greeted the Cards on their return home from their journeys to New York. Incidentally, no series has furnished such a dramatic climax as happened when Old Pete, still shaky from the previous night's victory celebration, stalked out to fan Lazzeri and halt the Yankee rally.

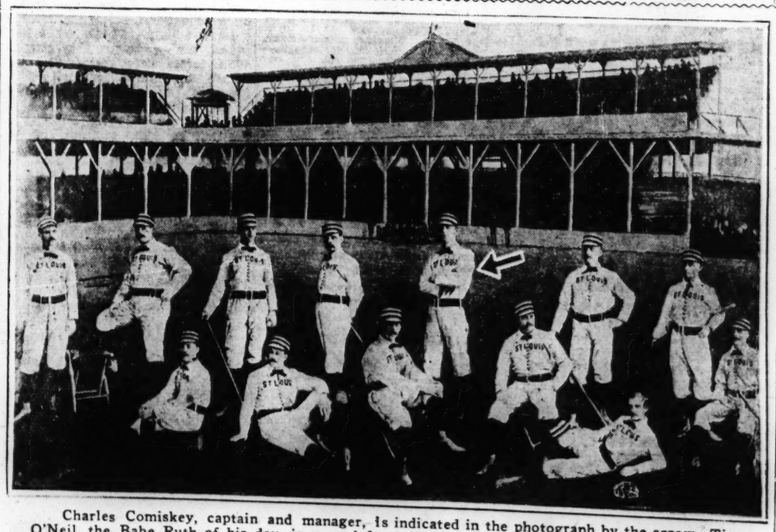
And now again, here we are making more baseball history.

St. Louis has seldom been out of the pennant limelight of late years. And though Old Man Depression may have our gate receipts down a bit the city is still ready to pop off for a winning team again. And that may mean today.

Weicks to Oppose Cubs.

The Weick baseball team, Muny League champions, will oppose the Compton Hill Cubs, Negro team, at Metropolitan Park, 5900 North Broadway, this afternoon. Last season, the Weicks, then known as the Omahas, lost in the ninth inning to the Cubs, 4 to 3.

The Browns of 1885, St. Louis' First Champions



Charles Comiskey, captain and manager, is indicated in the photograph by the arrow. Tip O'Neil, the Babe Ruth of his day, is second from the left in the back row. Hugh Nicol, fadian, but a great third baseman, is second from the left of those sitting. Bill Geason, shortstop and, for many years after his retirement, connected with the St. Louis fire department, is second from the right, sitting.

BLUES WILL TRY OUT NEW PLAYS ON DES MOINES FOOTBALL TEAM

Advanced football as played by professionals of super ability and long experience will be seen this afternoon at the Public Schools Stadium when the St. Louis Blues meet the professionals from Des Moines, Ia., in the second exhibition game of the year.

If the field is in fair condition, Coach "Choppy" Rhodes of the Blues announced that he intends to use an open style of attack, featuring forward and lateral passes, quick kicks and deceptive running plays such as should be expected of players who stand out as stars and who are advanced in the game sufficiently to play professional ball in an organized league.

The Blues have been rehearsing these plays for three weeks and have developed a smooth attack and along with it have a sterling defense. Coach Rhodes is convinced he will need it, too, for the Des Moines team is advanced in training and has players who stand out in both the college and pro game. They will outweigh the Blues, too, and if the Blues can make headway in their attack against this outfit today, the coach will feel that he has a team prepared for the opening of the American League championship campaign which begins one week from today.

As this is a non-league game today, the Blues management is opening the gates free to all women and cutting the price of tickets to all others to 55 cents including tax. The Boy Scouts of St. Louis are again invited as guests of the club and so are the high school grid teams of the city and county. There will be one section of choice seats on each side of the field on sale at the park at the regulation prices of $1.10 including the tax. The game will start promptly at 3 o'clock.

Fans who saw the game week ago when the Blues romped over the Hominy Indians were impressed with the speed shown by some of the Blues' backfield men, especially Christ Mathis and George Grosvenor, quarterbacks and fast-stepping ball carriers, Buck Hansen, Tony Kaska, Vic O'Leary and John Breidenstein, powerful line plungers.

These same speedsters will be in the game today and along with them will be Dick Frahm, well known St. Louis pro player who signed with the Blues three days ago. The left side of the Blues' line has been greatly strengthened, too, since last Sunday by the addition of Sexton, guard; Sark and Steinback, tackles, and Wilkerson, end, all men obtained from the National League.

Outstanding players on the Des Moines team are Delmege, end, who played here two years with the Gunners; Roberts, University of Iowa All-American guard of 1933, who has played three years in the National League, and Schathrock, halfback, a star last year on Iowa State college of Ames.

THE PROBABLE LINEUP

ST. L. BLUES.	Pos.	DES MOINES.
Wilkerson	L. E.	Delmege
Sark	L. T.	Killingsw'th
Croft	L. G.	Robert
McDonald	C.	T. Olix
McPherson	R. G.	Grimm
Rhea	R. T.	Schlenker
Ashburn	R. E.	Hickman
Grosvenor	Q. B.	Kernahan
Hansen	L. H. B.	Schathrock
Todd	R. H. B.	Rook
Kaska	F. B.	Bunce

Officials: Referee—Archie Klein, Missouri. Umpire—Glen Filley, McKendree. Field judge—Charles Black, Kansas.

"DIZZY" DEAN
PITCHING THIS AFTERNOON
Cardinals vs. Cincinnati
Sportsman's Park, 2:30 P. M.
This Game Decides Pennant
Box Office at Park Open at 9 A. M. Today

GIANTS AND CARDS SHOW BETTER PITCHING THAN TIGERS

Carl Hubbell Was Most Effective; Dizzy Dean And Walker Top Birds

By Herman Wecke.

No matter which club wins the National League pennant—the Cardinals or Giants—records for the season indicate that the Detroit club, title winner of the American League, will face plenty of pitching in the world series. Statistics for the campaign show that the hurlers of the Giants and Cardinals, as a lot, own better records than the men who helped Mickey Cochrane into the championship series.

The Giants' staff, as a whole, working in 1321 innings has stopped the enemy with but 548 runs, an average of but 3.78 a game. The hill artists of the Cardinals, pitching in one more inning, have yielded 65 more runs, which gives Frisch's mound staff, a record of having allowed the enemy to score 4.14 runs in each nine rounds. That, however, is a better figure than the one owned by Mickey Cochrane's troupe. The Detroiters, in 1312 rounds, have yielded 660 tallies, an average of 4½ runs a game, indicating that the club carried a real punch in giving the Motor City its first pennant in 25 years.

There are, however, plenty of honors for the Cardinals. Members of **the Redbirds have pitched more complete games than either of their rivals—79;** own more shutouts with a total of 14 and have struck out more rival batters, with 668 to their credit. Tiger hurlers have labored in 71 complete games and those of the Giants in but 63. The strikeouts for the Detroit staff total 497 and for those of the Giants 475. Bill Terry's men have exhibited the finest control, walking but 321 batters, whereas the Cardinal stars have walked 402 and those of the Tigers 439.

Dean and Dean on Top.

The records of the individuals of the three leading clubs in major league baseball in 1934 bring plenty of honors to the firm of Dean and Dean. These young men have done wonders for the Cardinal club.

Between them they have won a total of 48 games, while losing but 18. This is a better winning percentage than that of the two pacemakers of either of the other clubs. Hubbell and Schumacher of the Giants own a 44-21 record, whereas Rowe and Bridges of the Tigers have 45 victories and 19 defeats for their season's efforts. Dizzy Dean, who Friday shutout Cincinnati for his twenty-ninth victory, is sure to lead the majors in total victories, while his total of 187 strikeouts places him well ahead of all rivals in this department. He also owns six shutouts, giving him a tie with Vernon Gomez of the Yankees, for the honors in this department. In total victories, the Yankee duo of Gomez and Ruffing ranks second to the Deans, with a total of 46, Gomez gaining 26 and Ruffing 20 triumphs.

The Dean brothers have turned in a total of 39 complete games, the same number as Hubbell and Schumacher. Rowe and Bridges lead in this respect, having gone the route on 42 occasions.

That the Redbirds in the final drive in the National League flag race had a "big Three" to compare favorably with those of the Giants and Tigers, is further indicated by the records

The Deans and Bill Walker, working in 686 innings, have allowed 265 runs, an average of 3.51 tallies each nine rounds. Terry's trio made up of Hubbell, Fitzsimmons and Parmelee, laboring in 723 rounds, stopped the enemy with 286 tallies, or 3.15 a contest, while Rowe, Bridges and Crowder, the best of the Tigers, were found for 3.60 tallies a game, allowing 240 markers in 602 innings.

Giants' Big Three Pitchers Show a Better Efficiency Mark Than Rivals

Individually, Hubbell, the Giants' great lefthander, is the leader of the pack. The National League's "most valuable player of 1933," working in 313 innings, has stopped the enemy with but 98 runs, an average of but 2.79 a game. The southpaw has walked but 35 batters and in 15 complete games this season he has gone through without issuing a single pass. Hubbell has worked 25 complete games.

Next to Hubbell rank two Cardinal stars—Dizzy Dean and Walker. The elder Dean, pitching in 299 innings and 23 complete games, has held the opposing clubs to 110 runs, an average of 3.33 a game, while Walker's efficiency record is 3.42, with 59 runs in 154 innings. This figure is tied by Roy Parmelee of the Giants, who, like Walker, was out for quite a part of the season.

"Schoolboy" Rowe, who, during the season, set a record of winning 16 consecutive games, has been the most effective hurler for Cochrane, holding the enemy to 3.78 tallies each nine frames.

That Paul Dean stands out as one of the greatest first-year pitchers to enter the majors in some time, is indicated by the fact that in 233 innings he has stopped his opponents with 91 runs, an average of 3.78 a game; has pitched in 16 complete games and has five shutouts to his credit. Further honors go to the young man, in that he is the only pitcher in the majors this season who has hurled a no-hit game. That came on Sept. 21, when he set the Brooklyn batters down without a safety in a contest played at the Dodgers' park.

Paul Dean's Efficiency.

Paul Dean's efficiency mark ties him with such veterans of the pastime as Fred Fitzsimmons of the Giants and Tommy Bridges of the Tigers, rated by Babe Ruth as one of the best pitchers in the American League.

Tex Carleton, after a wonderful start, has slumped and has yielded 4.68 runs a game, while Bill Hallihan, the little southpaw, who is going through ont of the worst campaigns he has ever experienced has yielded 5.04. Dazzy Vance, on his work with the Cardinals alone, has allowed 3.96 runs a game; Jess Hains 4.41 and Jim Mooney 6.03.

Although Hal Schumacher is the biggest winner on the Giant staff with 23 victories to his credit, he has been found for an average of 4.05 runs a game. The records of Terry's second stringers are as follows: Salveson, 3.78; Bell, 3.96; Bowman, 4.50; Luque, 4.59 and Smith, 5.04.

Crowder, who after he was taken from the Senators on waiver, won four out of five, pitching three complete games for Cochrane, one of them resulting in a shutout victory over the Yankees, the Tigers' closest rivals for the pennant.

Marberry, a world series hero with the Washington club in 1924 and 1925, although winning 15 and losing but five games, has been found for 5.67 runs a game. Eldon Auker, a youngster, has yielded 4.50, while the figures against the others are as follows: Fischer, 4.41; Sorrell, 5.40; Hogsett, 5.95 and Hamlin, 6.03.

If, as the late Addie Joss said, "pitching is 80 per cent of baseball," then there should be plenty of it in the world series, no matter which club gets the final nod to represent the National League.

Mickey of the Tigers and a Couple of Aces He May Play Against Our Cards



Manager Mickey Cochrane has stated that Schoolboy Rowe will start the first game for the Tigers in the World Series and Tom Bridges will be sent to the mound in the second. Mickey also added that he will do the catching in every game. Rowe is on the left and Bridges on the right.

"Give Me a Few Runs and There Won't Be a Play-off," Dizzy Tells Team-Mates

By James M. Gould

They take things very matter-of-fact, these Cardinals. Yesterday saw them not officially "in" as pennant-winners in one of the most dramatic of all major-league races but so close to the championship that another sundown will bring them barring the accidents which don't happen in these baseball days, the National League title.

It might be assumed then, that after their 6 to 1 victory over the Reds and the knowledge that the Giants had been defeated, there would be wild scenes of joy in the clubhouse after the game. There was nothing of the sort. When Paul Dean, who won the crucial contest, walked in, many of the players shook hands with him and said, "Nice work, Paul." Manager Frish entered and went through exactly the same ceremony, even pronouncing the same words. Paul, in turn, thanked each of the men who congratulated him and said, "Nice work."

In one corner, Pop Haines expressed his satisfaction with repetition of the phrase "Whatta nine, whatta nine." In another, Pat Crawford took up the refrain. Pepper Martin said nothing at all, but his grin was face-wide as he prepared for his shower.

Dizzy Dean Optimistic.

Dazzy Vance began to tell how easy he thought the Giants would be. Dizzy Dean contented himself with patting brother Paul on the back and then opined confidently and audibly that if the Cards "gimme a couple or three runs, there ain't goin' to be any play-off."

Manager Frisch, much of the strain of the past few days gone now that his team had a clear lead, was very quiet. He cleared the clubhouse of all but the players and, in a few words, thanked everybody for their efforts.

There was no cheering, no jumping about, no horse-plays. There still remained another game before things were "sartain sure" and the boys were still serious. Not a mention was made of what the World Series might mean in money; every one was concentrated on the final game of the season.

It was rather surprising demonstration or, rather, lack of one.

Neither President Sam Breadon nor Vice-President Branch Rickey seemed unduly perturbed over the closeness of the race but, with each there was the indication of suppressed excitement. They didn't want to show this feeling but to the interested observer, both did and plainly too.

Of course, there was a financial angle to the whole thing. A tie and a play-off meant big gates and the Cardinals' treasury could stand a few. But, yesterday, the "game was the thing" and both club executives quite apparently were more interested in the sport than in the "gate."

President Breadon, asked how he felt about everything in general and the tight race in particular, said, "Well, I don't see anything to worry about. The Cardinal players aren't worried and I'm not, either. Of course, I think we're going to win out but we've got to take things as they come. We know we've put up a great fight and, if you can't win after such a fight, why the next best thing is to lose gracefully. But it don't look much like we'd have to be graceful, does it?"

Rickey said he didn't know just how to feel.

"The way the club has come through in the last two weeks is enough to make any one proud of them and, certainly, no one could be more proud than I. They surely deserve to win and it looks as though we'd get our deserts."

The financial angle had to make its appearance and President Breadon was asked if, the Cardinals winning out, the club's share of receipts would wipe out any deficit the club might have met with during the course of the regular season.

Breadon was quite frank about this point.

"Certainly it would" he said 'if we get in the series and it's good series that is one that goes six or seven games, we certainly wouldn't have any deficit when the series was over."

WEAVER WILD, PIRATES TRIM CHICAGO, 6 TO 3

By the Associated Press.

CHICAGO, Sept. 29.—Pittsburgh walked away with a 6-to-3 victory over the Cubs today, four passes off Jim Weaver in the eighth inning resulting in three runs and the victory margin. An eighth inning homer by Augie Galan kept the Chicagoans from being shut out by Red Lucas.

PITTSBURGH.	AB.	R.	H.
L. Waner cf	4	2	1
Jensen lf	4	1	2
P. Waner rf	3	1	1
Vaughan ss	3	1	1
Traynor 3b	4	0	1
Suhr 1b	4	0	1
Thevenow 2b	3	0	0
Grace c	4	0	1
Lucas p	4	1	1
Totals	33	6	9

CHICAGO	AB.	R.	H.
Hack 3b	5	1	2
Galan 2b	5	1	1
Cuyler cf	4	0	1
Klein rf	4	0	0
Cavaretta 1b	4	0	0
Stainback lf	3	0	1
O'Farrell c	3	0	1
**Phelps	1	0	0
Lee p	1	0	0
Jurges ss	4	0	1
Weaver p	2	0	1
Tinning p	0	0	0
*F. Herman	1	1	1
Hartnett c	1	0	0
Totals	37	3	9

*Batted for Tinning in eighth.
**Batted for O'Farrell in eighth.

Innings:	1	2	3	4	5	6	7	8	9	
Pittsburgh	2	0	0	0	0	0	4	0	—	6
Chicago	0	0	0	0	0	0	0	3	0	— 3

Error—Lucas. Runs batted in—P. Waner, Vaughan, Traynor (2), Suhr (2), Galan (3). Two-base hit—Hack. Three-base hit—Hack. Home run—Galan. Stolen base—Traynor. Sacrifice—Jensen. Double play—Hack to Galan to Cavaretta. Left on bases—Pittsburgh, 8; Chicago, 8. Base on balls—Off Weaver, 5; of Tinning, 1; off Lee, 1. Struck out—By Lucas, 2; by Tinning, 1. Hits—Off Weaver, 7 in 7 1-3 innings; off Tinning, 1 in 2-3; off Lee, 1 in 1. Hit by pitcher—By Lucas (Stainback). Losing pitcher—Weaver. Umpires—Barr, Sears and Quigley. Time of game—1h. 55m.

BILLIKEN FRESHMEN SCORE 2 TOUCHDOWNS BUT REGULARS WIN

Continued From Page One.

Luke Hart to Jim Hurley, put the ball on the Varsity 7-yard line and Hurley wiggled through for the score. On the try for extra point, the pass was bad and Hart picked the ball up to run over the line for the point.

Frosh Intercept Pass.

Later Bob Fuchs intercepted a Varsity pass near midfield and Drone passed to Hurley who ran 50 yards for a touchdown and Nisbet place-kicked for the extra point.

The Varsity went to work again in the fourth quarter, Kane running 40 yards for a touchdown and again counting on a run of about 20 yards. Bernsen place-kicked for the extra point on the final touchdown just as the gun barked ending the contest.

There probably will be another scrimmage Tuesday night between the Varsity and Freshmen as a last workout for the Illinois Wesleyan game.

The lineup summary:

VARSITY.	Pos.	FRESHMEN.
Mitchel	L. E.	Best
Axtell	L. T.	Diffly
Bockrath	L. G.	Genova
Krauce	C.	Pierce
Kersens	R. G.	Alongi
Conlon	R. T.	Smith
Fitzgerald	R. E.	Gregory
Lou Drone	Q. B.	Hart
Hemp	L. H.	Ed Drone
Kane (c)	R. H.	Fuchs
Cochran	F. B.	Jim Hurley

Score by quarters:

Freshmen	0		13	0	—13
Varsity	18	7	0	14	—39

Substitutions: Varsity—Neff, Hartle, left end; Rossini, Yates, Sandweg, left tackle; Oates, Keleman, left guard; Padgen, Barbaglia, center; Morris, Mosar, right guard; Cianciolo, Baker, right tackle; Ruhl, Spehr, right end; Gallagher, Bittner, Black, quarterback; Hudson, Paino, Bernsen, left halfback; Woods, Harrmany, right halfback; Casey, Kloepper, fullback. Freshmen—Walker, McNulty, left end; Jackson, left tackle; Flynn, left guard; Nisbet, center; Levin, Rosenthal, right guard; Currie, right tackle; Grover, right end; Banfield, quarterback; Harris, Bob Minkey, left halfback; Campbell, Nunn, right halfback; Vollmer, fullback.

Cards Can Win Pennant Today; Take Lead After Beating Reds

Continued From Page One.

a single to right, scoring the Wild Horse of the Osage.

Joe Medwick then broke into the picture with a triple to right center and Frisch scored. Ripper Collins sent a long fly to Schulmerich and Medwick raced home. That was all the scoring until the fifth, when Rothrock doubled to left, Pool misjudging and then dropping his drive. Frisch grounded out, but Medwick hit to the pavilion roof for a homer, scoring behind Rothrock and Allyn Stout replaced Derringer.

Collins greeted the Webster Groves boy with a double to right and after a pass to De Lancey and Orsatti's single to left, filled the bases, Durocher flied to Comorosky, scoring Collins. The Reds bunched six of their 11 hits in three innings, but their only tally was a four-bagger by Jim Bottomley, who responded to a cheer from the crowd in the eighth inning by hitting to the pavilion roof.

Paul Strikes Out Six.

In the fifth inning Dean did his best work. Schulmerich opened with a single and after Comorosky was called out on strikes, Derringer singled to center. But Paul turned on the heat, struck out Kampouris and whipped over a called third strike on Slade.

Orsatti's two catches nullified two singles in the seventh inning and in the ninth, after Comorosky's infield out, McCormick's pop double to center and a pass to Adams filled the bases, Paul retired Slade on a pop fly to Durocher and Koenig on a fly to Medwick.

Paul struck out six men during the contest, and if he was weary with only two days' rest since his last pitching job, he didn't show it.

The pennant drive which carried the Cardinals from a seemingly hopeless second position, seven games behind the Giants, to the top rung of the National League ladder, began in Brooklyn. The Cardinals' hopes were forlorn after they dropped a Labor day doubleheader at Pittsburgh, but from there the team went to Brooklyn and won two games. Then the boys moved to Philadelphia and won four out of six, and followed with three victories in a four-game series with the Giants at the Polo Grounds—the real turning point in the championship struggle. From New York the trail led to Boston and two victories, Brooklyn and two more, an even split in two at Cincinnati and a victory in the play-off game at Chicago. Returning home the Cardinals broke even with the Pirates in two games and then took the measure of the Reds in the three contests.

And if Frankie Frisch's men can win again this afternoon, it will be the twentieth victory in the last 25 games, or a winning percentage of .800, which is traveling.

The Fans Begin to Warm Up

Crowd of 23,401 Sees Redbirds Take Lead; Paul Dean Gets Some Fancy Support; Rothrock and Collins Are Frisch's Iron Men.

By Herman Wecke.

For the first time the Cardinals got into the thick of the pennant fight, St. Louis fans turned out in goodly numbers, the attendance being announced at 23,401. There were 11,500 paid admissions, 8870 women and 2671 girls.

And did that crowd make the welkin ring during the afternoon, especially when the scoreboard showed the Giants had been defeated and again at the finish when Joe Medwick squeezed Mark Koenig's drive, putting the Redbirds in first place in the National League flag race.

In winning his nineteenth victory and bringing the Dean firm's record for the year to 48 victories and 18 defeats, Paul Dean was accorded some spectacular support, especially by Martin, Frisch, Durocher and Orsatti.

Pepper Martin rushed far in towards the grandstand to make a spectacular catch of Koenig's foul in the first. Pepper skidded in the mud and reached back with his gloved hand to make the capture.

Before the game a plaque was presented to James C. Jones, "father of the Knot-Hole Gang."

The Fielders Skid a Bit.

Frisch skidded on the turf to reach Comorosky's grounder in the second and came up in time to make the play at first to retire the batter.

Frisch made another brilliant defensive play in the fourth, when he went behind second for Lombardi's roller and tossed him out.

Paul Dean was in his first difficult spot in the fifth, when Schulmerich and Derringer singled. However, the youngster put on extra speed and Kampouris and Slade struck out. Between the two singles, Comorosky was called out on strikes.

One of the press box visitors was Allan Sothoron, who managed Milwaukee this year and who, in 1926, pitched a three-hit victory over Pittsburgh which virtually won the Redbirds their first pennant.

A peculiar accident put Lombardi out of the game in the sixth. With De Lancey at bat, the Cardinal catcher, in swinging back after missing a pitch, hit the Red receiver behind the right ear and he was forced out of action. Clyde Manion, a one-time Brownie, replaced Lombardi.

Leo Durocher came up with a sparkling fielding play, when he went far to his right to grab Manion's bounder in the sixth and then tossed to Frisch to force Koenig, who had singled.

Some Cardinal Iron Men.

Johnny Rothrock, Cardinal right fielder, is playing with both his wrists taped up, due to recent accidents. However, he is continuing play in an effort to save his record of not having missed an inning this season. "Ripper" Collins is another member of the Birds who has gone through every round.

Harlan Pool narrowly escaped injury when he collided with the wall in chasing Frisch's triple in the sixth. After first aid treatment he remained in the battle.

Orsatti raced far into right center for a brilliant catch of Schulmerich's line drive to start the seventh.

The Deans had 17 consecutive scoreless innings against the Reds when Jim Bottomley hit on top of the right field pavilion to break the spell.

HARDER GAINS 20TH VICTORY FOR CLEVELAND

By the Associated Press.

CLEVELAND, Sept. 29.—Mel Harder won his 20th game of the season today as the Cleveland Indians shut out the Chicago White Sox, 4 to 0. Harder allowed six hits. Earl Averill hit a home run in the fifth inning.

CHICAGO.	AB.	R.	H.
Conlon cf	4	0	2
Hayes 2b	4	0	1
Simmons lf	4	0	0
Bonura 1b	3	0	0
Appling ss	4	0	1
Radcliff rf	4	0	0
Hopkins 3b	3	0	1
Madjeski c	4	0	1
Tietje p	2	0	0
*Swanson	1	0	0
Gallivan p	0	0	0
Totals	33	0	6

CLEVELAND.	AB.	R.	H.
Galatzer rf	4	2	2
Averill cf	3	2	2
Trosky 1b	3	0	2
Vosmik lf	4	0	2
Hale 2b	4	0	0
Burnett 3b	3	0	0
Knickerbocker ss	4	0	0
Brenzel c	3	0	0
Harder p	3	0	1
Totals	31	4	9

*Batted for Tietje in seventh.

Innings:	1	2	3	4	5	6	7	8	9
Chicago	0	0	0	0	0	0	0	0	0— 0
Cleveland	1	0	1	0	2	0	0	0	x— 4

Error—Hale. Runs batted in—Averill 2, Vosmik, Trosky. Two-base hits—Vosmik, Averill, Conlon, Harder. Home run—Averill. Double plays—Appling, Hayes and Bonura; Hale, Knickerbocker and Trosky. Left on bases—Chicago 8, Cleveland 8. Base on balls—Off Tietje 3; off Harder —. Struck out—By Tietje 2; by Gallivan 1; by Harder 2. Hits—Off Tietje 6 in 6 innings; off Gallivan, 3 in 2 innings. Losing pitcher—Tietje. Umpires—Ormsby and Kolls. Time of game—1h 43m.

SENATORS AND YANKS DIVIDE DOUBLEHEADER

By the Associated Press.

WASHINGTON, Sept. 29.—The Senators and the Yankees split a doubleheader today, Washington pounding out an early lead off Johnny Broaca to take the opener, 8 to 5, and the Yanks reversing the decision against Reese Diggs and Alex McColl, 9 to 6.

FIRST GAME.

NEW YORK.	AB.	R.	H.
Crosetti ss	5	0	0
Rolfe 3b	5	2	2
Ruth rf	4	2	2
Gehrig 1b	4	0	2
Selkirk lf	5	0	1
Lazzeri 2b	4	0	2
Chapman cf	3	0	1
Jorgens c	4	1	1
Broaca p	0	0	0
Deshong p	2	0	0
MacFayden p	0	0	0
aRuffing	1	0	0
bHoag	0	0	0
Totals	37	5	11

WASHINGTON.	AB.	R.	H.
Powell cf	5	2	2
Myer 2b	3	1	1
Stone rf	5	1	2
Sington lf	5	0	2
Susko 1b	4	2	2
Bluege ss	3	0	1
Sewell c	3	1	2
Kerr 3b	4	1	1
Cohen p	4	1	2
Totals	36	8	15

aBatted for Deshong in 8th.
bRan for Ruth in 9th.

Innings:	1	2	3	4	5	6	7	8	9
New York	1	0	0	0	0	1	3	0	0—5
Washington	1	1	1	5	0	0	0	0	x—8

Errors—Lazzeri 2. Runs batted in—Selkirk, Stone (3), Cohen, Sewell (2), Sington, Susko, Lazzeri, Ruth 3. Two-base hits—Stone. Home run—Ruth. Double plays—Crosetti to Lazzeri to Gehrig, Bluege to Susko, Rolfe to Lazzeri to Gehrig, Lazzeri to Crosetti to Gehrig, Deshong to Crosetti to Gehrig. Hits—Off Broaca 13 in 3 1-3 innings; off Deshong 2 in 3 2-3 innings. Bases on balls—Off Broaca 2, off Deshong 2, off Cohen 4. Struck out—By Broaca 1, by Cohen 4. Left on bases—New York 7, Washington 7. Wild pitches—Cohen. Time—3h. 33m. Umpires—Owens and Geisel. Attendance 3000. Losing pitcher—Broaca.

SECOND GAME.

NEW YORK.	AB.	R.	H.
Crosetti ss	5	1	2
Rolfe 3b	5	2	4
Selkirk lf	5	2	2
Gehrig 1b	0	0	0
*Saltzgaver 1b	3	1	1
Lazzeri 2b	4	0	0
Chapman cf	4	1	1
Hoag rf	5	0	1
Taylor c	5	0	1
Van Atta p	4	2	2
Murphy p	0	0	0
Totals	40	9	15

WASHINGTON.	AB.	R.	H.
Powell cf	4	1	2
Myer 2b	3	2	1
Stone rf	4	0	0
Sington lf	5	1	3
**Bluege ss	5	0	2
Phillips 3b	4	1	2
Kerr 3b	4	1	2
Crosetti p	0	0	0
Russell p	0	0	0
***Travis	1	0	0
Totals	36	6	10

*Ran for Gehrig in first inning.
**Batted for Russell in ninth inning.

Innings:	1	2	3	4	5	6	7	8	9
New York	3	1	1	0	0	4	0	0	0— 9
Washington	0	0	1	0	0	2	0	2	3— 8

Errors—Crosetti, Myer, Sington. Runs batted in—Lazzeri, Chapman 2, Selkirk 2, Hoag, Sington 3, Rolfe 2, Bluege, Myer, Kerr. Two-base hits—Crosetti, Sington, Kerr 2. Three-base hits—Chapman, Rolfe. Stolen base—Rolfe. Double plays—Kerr to Myer to Bluege 2. Left on bases—New York 8, Washington 8. Bases on balls—Off Van Atta 5; off Diggs 3; off McColl 1. Struck out—By Van Atta 3; by Russell 1. Hits—Off Van Atta, 10 in 8 2-3 innings; off Murphy, 0 in 1-3 inning; off Diggs 3 in 1 inning (none out in second); off McColl 1 in 3 innings; off Russell, 4 in 3 2-3 innings. Winning pitcher—Van Atta. Losing pitcher—Diggs. Umpires—Geisel and Owens. Time of game—2h 1m.

BRAVES CLINCH FOURTH PLACE IN STANDINGS

PHILADELPHIA, Sept. 29.—The Braves today cinched fourth place in the National League pennant race by trouncing the Phils, 7 to 1. The game was the second game of a double-header. The first affair was postponed because of wet grounds.

Held scoreless until the eighth by Curt Davis, the Braves scored twice in the eighth and sent Davis to the showers under a five run final inning barrage. Hansen finished.

BOSTON	AB.	R.	H.
Thompson lf	5	0	1
Jordan 1b	5	0	1
Berger cf	4	1	0
R. Moore rf	3	1	2
Urbanski ss	3	0	0
Whitney 3b	3	2	1
McManus 2b	4	2	2
Hogan c	4	0	1
**Fletcher	0	1	0
Spohrer c	0	0	0
Betts p	2	0	1
*Lee	1	0	0
Brandt p	1	0	1
Totals	35	7	10

PHILADELPHIA.	AB.	R.	H.
G. Davis cf	3	1	1
Bartell ss	4	0	0
Chiozza 2b	4	0	1
J. Moore rf	3	0	0
Camilli 1b	3	0	2
Allen lf	4	0	1
Walter 3b	4	0	2
Todd c	4	0	0
C. Davis p	3	0	0
Hansen p	0	0	0
Totals	32	1	6

*Batted for Betts in eighth.
**Ran for Hogan in eighth.

Innings—	1	2	3	4	5	6	7	8	9
Boston	0	0	0	0	0	0	0	7	0— 7
Philadelphia	1	0	0	0	0	0	0	0	0— 1

Errors—R. Moore, G. Davis, Chiozza, Todd, C. Davis. Runs batted in—Camilli, McManus, Brandt (2), Thompson. Two-base hits—Chiozza, Walters. Sacrifice—Urbanski. Double plays—Bartell to Chiozza to Camilli; Urbanski to McManus to Jordan. Left on bases—Philadelphia 7, Boston 5. Bases on balls—Off Betts, 3; off C. Davis, 3. Struck out—By C. Davis, 3; by Brandt, 1. Hits—Off C. Davis, 10 in 8 1-3 innings; off Hansen, 0 in 2-3 inning; off Betts, 7 in 7; off Brandt, 1 in 2. Winning pitcher—Betts. Losing pitcher—C. Davis. Umpires—Moran and Stewart. Time of game—1h. 30m.

Pitching Records of Three Leaders

The season's records of the pitchers for the three leading clubs during the 1934 pennant race:

Cardinals.

Name.	R.	H.	SO.	BB.	Inn.	CG.	TO.	RP.	Outs.	W.	L.
J. Dean	110	280	189	79	299	23	12	17	6	29	7
P. Dean	95	214	142	52	224	15	8	13	5	18	11
Walker	59	160	77	63	154	10	12	5	1	12	4
Carleton	124	260	101	52	240	16	19	8	0	16	11
Hallahan	92	194	72	66	163	10	18	6	2	8	12
Haines	44	86	16	21	89	0	19	30	0	4	4
Mooney	58	114	29	45	85	1	15	25	0	2	4
Vance	26	62	42	24	59	1	15	15	0	1	2
Totals	608	1370	668	402	1313	76	..	..	14	..	..

New York.

Name.	R.	H.	SO.	BB.	Inn.	CG.	TO.	RP.	Outs.	W.	L.
Hubbell	98	286	117	35	313	25	13	13	5	21	12
Fitzsimmons	109	257	68	50	256	14	22	1	3	18	14
Schumacher	133	297	111	85	295	13	20	4	2	23	9
Parmelee	55	123	81	59	146	7	13	1	2	10	5
Bell	23	72	9	12	52	0	10	10	0	4	3
Salveson	16	43	19	13	38	0	9	7	0	3	1
Luque	20	54	10	15	41	0	7	25	0	4	3
Bowman	54	119	35	32	107	3	12	20	0	5	4
Smith	36	66	25	20	64	1	12	24	0	3	5
Totals	544	1317	495	321	1312	63	..	..	12	..	..

Detroit.

Name.	R.	H.	SO.	BB.	Inn.	CG.	TO.	RP.	Outs.	W.	L.
Marberry	99	173	62	47	156	5	17	19	1	15	7
Auker	102	229	78	58	203	10	21	23	2	15	8
Rowe	107	256	149	81	266	19	11	14	4	24	11
Bridges	115	248	151	97	273	23	11	1	3	21	4
Fischer	47	107	39	38	95	4	12	5	1	6	9
Sorrell	78	147	45	45	133	6	15	9	1	6	2
Hogsett	31	59	21	17	48	0	10	25	0	2	2
Hamlin	50	87	27	40	75	1	12	15	0	2	1
Crowder	31	74	25	16	63	3	5	0	1	4	..
Totals	660	1380	497	439	1312	71	..	..	13	..	..

(Figures include games of Sept. 28.)

Demand for Series Tickets Booms as Cards Take Lead

There was a brisk increase in world series business at Sportsman's Park yesterday, it was announced by Sam Breadon, president of the Cardinals.

"Before Friday, business in the line of reservations was slow. However, after the Redbirds went into a tie for the lead there was a brisk increase and plenty of applications were received yesterday," Breadon declared.

The Cardinals' president announced that more of the early applications were from out of town fans than from local followers of the club.

There is one thing Breadon declared he wanted understood. And that was the fact that it would be first come, first served as far as seats for the world series are concerned, should the Redbirds be fortunate enough to get into the championship battle and play the Detroit Tigers for the honors.

SOFTBALL RESULTS
National Association.

(Kingshighway and Arsenal.)

Tonight's schedule: Holy Innocents will meet the Tigers in the girls' game for the third place position in the final standings in the girls' league. The game is scheduled for 7:45 p. m. In the men's game the Schumachers face the South Side Boosters at 9 p. m.

Last night's doubleheader has been rescheduled for tomorrow night because of inclement weather.

Polo Game Postponed.

COLUMBIA, Mo., Sept. 29.—A Missouri U.-Kansas City Country Club polo battle scheduled for this afternoon was called off on account of a field muddied by yesterday's rains.

England Defeats Wales at Soccer; 50,000 See Game

By the Associated Press.

CARDIFF, Wales, Sept. 29. — England today defeated Wales, 4-0, in the first international soccer battle of the season, played before a crowd of 50,000.

England scored 31 minutes after the start and led, 2-0, at half time. Wales constantly threatened through the match but their bootING was erratic in scoring territory and the English afterguard played brilliantly to halt all scoring marches.

FAIRENO WINS, DISCOVERY IS THIRD IN HAVRE HANDICAP

AZUCAR RUNS SECOND BY A NOSE; WINNER REFUNDS $72

By the Associated Press.

HAVRE DE GRACE, Md., Sept. 29.—Faireno, a 35 to 1 shot, won the $10,000 Havre de Grace handicap by a nose this afternoon when Discovery, conceded to be one of the two or three greatest thoroughbreds in training, had an off day and finished third.

Azucur, another outsider in the pari-mutuel betting, crossed the line in second place, a full length in front of the favorite.

The fact that Discovery was not up to his recent form in no way lessened the credit due Faireno. The five-year-old property of the Belair stud, returned to the tracks this year after a year in retirement, ran a brilliant race under a brilliant ride at the hands of Jockey Tommy Maloy.

Broke in Seventh Place.

Breaking seventh, he took first place at the half, lost it to Azucar as they went in the stretch and finally recovered it a few fractions of an inch before the two thundered under the wire. The time for the nine furlong was 1:50 4-5, a second under the track record for the distance set by Osculator in winning the same stake last year.

Discovery, holder of the world's record for a mile and three sixteenths and winner of the $10,000 Potomac Handicap at the opening of the meet here, broke in last place and was slow about moving up toward the front. Jockey Bejshak did not work on him with the whip and it seemed to some that the horse, pride of Alfred Gwynne Vanderbilt's stable, was sullen. However, he picked up speed toward the end and was closing on the leaders as they crossed the line.

Faireno Pays $72.20.

Nine three-year-olds and older went to the post for the Handicap, feature of the last day of the "Graw's" fall season.

It had rained during the morning but the track was fairly fast and about 12,000 raincoated addicts braved the threatening skies. Somewhere in that crowd were the few long shot lovers who had put their money on Faireno to win. For every $2 they thus invested, the mutuels paid them $72.20 in return. His place tickets paid $29.50, his show slips $12.20. Azucar paid $12.30 and $4.20 to place and show respectively, while the wise pessimists who had put their money on Discovery to run third, got $2.70 back for every two spot they pasted through the windows.

MAPLEWOOD MUNY TITLE MAY BE DECIDED TODAY

The Wolfs and the Kirns will play the second of their games today to decide the championship of the Maplewood Municipal League, with the Wolfs holding the first victory in the series and needing one more for the title.

The game will be played at the Maplewood Junior High School field at 2:30 o'clock.

Table Tennis Finals.

The semifinals and finals of a table tennis tournament at the Lorelei Building, 4525a Olive street, will be played tonight starting at 8.

The pairings: Men—Bill Diller vs. Malcolm Jacobs, Charles Blayloek vs. Henry Anderson. Women—Mrs. Florence Probert vs. Kathryn Collard, Mrs. M. Halbruegger vs. Martha Levin.

CAPTAIN JOY WINS FAREWELL HANDICAP AT FAIRMOUNT PARK

Continued From Page One.

into the stretch but it was all Hildur Prince in the last quarter. Lady Rockledge and Lady Trust were second and third, as the early leaders, Alamae, Principio and Primer weakened. It was Leyland's second victory of the day.

The sixth, a mile and 70 yards race, provided the crowd an unusual thrill at the start, right in front of the grandstand. As the horses broke from the gate, an assistant starter was knocked to his knees directly before the horse Transfix. He avoided being stepped on but before Jockey Rollins could get Transfix straightened out and in stride, the field was far away. Vin Noir ridden by Dyer, was the winner.

The last race was a wild west affair, run in semi-darkness. Lion Hearted was the winner, with Rollins up, and Kavalry Jack, beaten in the last eighth of a mile, second, and More Power third.

Jockeys Machado on Judge G. and Jorgensen, on Flitterlight, were both thrown from their saddles during the running of the last race, but neither was injured, thanks to the mud.

Fairmount Notes.

THE leading riders received the following pay checks for their week's work: Smith $254, Dyer $250, Machado $206. Leyland, Rollins, Mathews, Stuller and Martinez all drew above $130.

The trainer-veterinary, E. E. Watson, announced that he has retired the horse Morocco to the stud on his farm at Mount Vernon, O. Morocco, a nine-year-old, is by Tagiers. His dam was Iaurinn, by Persimmon.

Racing Results and Entries

At Aqueduct.

Weather clear; track fast.

FIRST RACE—Five furlongs:

Golden Dream (Porter)	7-1	5-2	7-5
Evasive (Coucci)		7-10	1-3
Thorson (Kurtsinger)			2-1

Time, 1:00. Fountain Pen, First Roundup, Dunfox, Air Line, Crete also ran.

SECOND RACE—One and three-quarters miles:

St. Francis (White)	9-10	1-5	out
White Lightning (Leonard)			out
Rocktor (Christian)	3-1	1-1	1-1

Time, 3:23 4-5. Jungle Dawn, Kortis also ran.

THIRD RACE—Six and a half furlongs:

King Saxon (Arcaro)	9-10	1-4	out
Dusky Princess (Kurtsinger)		7-10	out
Toney Fastep (Litzenberger)			out

Time, 1:17 2-5 (equals track record). Okapi also ran.

FOURTH RACE—One mile:

aSailor Beware (Workman)	16-5	7-10	out
Omaha (Kurtsinger)		1-3	out
Abner (Arcaro)			Ad-

Time, 1:36 3-5. aCheshire, Sound vice also ran.

a—Trainer W. Brennan entry.

FIFTH RACE—One mile:

Speedmore (F. Horn)	5-2	1-1	1-2
Jamison (Workman)		6-5	3-5
Biff (Rainey)			2-1

Time, 1:48 1-5. Chancing, Ward-in-Van Winkle also ran.

SIXTH RACE—Six furlongs:

Light Brocade (Porter)	7-1	8-5	7-10
The Trimmer (Coucci)		5-1	2-1
Tweeddlee (Litzenberger)			out

Time, 1:13 1-5. dGallant Prince, John's Birthday and Glendy also ran.

d—Finished second but disqualified.

SCRATCHES.

1—Merry Bud, Law Maker. 4—Special Agent. 6—Help Me, Flashing Colors.

At Havre de Grace.

Weather cloudy; track fast.

FIRST RACE—Five and a half furlongs:

Hillsdale (Meade)	7.00	4.40	2.60
Brindle (Sullivan)		9.90	4.20
Witan (Gilbert)			2.60

Time, 1:07. Stegal, By Surprise, Barnstormer, Sea Finn, Dixie Princess, Half Past and Pinner also ran.

SECOND RACE—Six furlongs:

Kawagoe (McManus)	27.10	5.80	2.90
aDreel (Knapp)		2.40	2.10
Dartle (Gilbert)			2.60

Time, 1:12 4-5. My Counsellor, also ran. aA. G. Vanderbilt entry.

THIRD RACE—Mile and 70 yards:

Arab (H. Edwards)	17.00	9.60	6.30
Mad Eagle (J. Renick)		7.10	4.70
Buffino (Hunter)			4.40

Time, 1:46 2-5. The Tout, Plain Jane, Corvine, My Scotch, Repeal also ran.

FOURTH RACE—One mile and 70 yards:

Royal Guard (Hunter)	34.60	11.70	6.00
Precursor (Meade)		5.00	3.90
Kate (Merritt)			2.90

Time, 1:43 2-5. Chatmoss, Chartress and Gray Glad also ran.

FIFTH RACE—One and one-eighth miles:

Faireno (Malley)	72.20	29.50	12.20
*Azucar (Gilbert)		12.30	4.20
Discovery (Bejshak)			2.70

Time, 1:50 4-5. Chicstraw, Thursday, Klevex, Bazaar, Indian Runner and *Dark Winter also ran.

*Field.

SIXTH RACE—One mile and 70 yards:

Flag Stone (Merritt)	7.40	3.80	3.10
St. Stephens (Meade)		6.60	4.20
Primulite (Luther)			3.80

Time, 1:44. Stocks, Gallic and Infatate also ran.

SEVENTH RACE—One mile and one-quarter:

Glanmay (Meade)	7.30	4.20	3.90
Hut (Davis)		7.00	4.80
Coat Tales (Frenchard)			6.60

Time—2:06 4-5. Bay Wrack, Zembla, Post Brigade, Sun Way, Do Tell also ran.

SCRATCHES.

1—Scotch Queen, Sun Lure, Inscription, Bobe. 3—Rock Coventry, Stylish Mack, Miss Catalin. 5—Grey Glade, Hindu Queen, 7—Hereward.

At Woodbine.

Weather raining; track muddy.

FIRST RACE—Six furlongs, from chute:

Herowin (R. Watson)	6.65	4.25	2.75
Betty Farrell (Jelly)		3.00	2.10
Velocitet (Black)			3.10

Time, 1:14. Uvira, Lullaby II, Colored Artist, Meridian Queen, Bubbling Out, Farr, Crimson Rock, Maebee and Lady Hockberger also ran.

SECOND RACE—Six furlongs:

Chortle (R. Watson)	4.40	3.00	2.35
Ree (C. W. Smith)		7.30	4.50
John Robin (Barnes)			3.95

Time, 1:15 3-5. Top Lap, Treasure Ship, Idle Victory, Which Prig, Brandy Snap and Lady Marlboro also ran.

THIRD RACE—Three miles:

aRock Lad (Slate)	2.70	2.05	out
Celeritas (Littlefield)		2.05	out
Knockenarrigan (Kennedy)			out

Time, 5:18. aRed Shank and Crenalan also ran. aMiss K. Christie entry.

FOURTH RACE—One mile and an eighth.

Marveline (C. M. Smith)	8.05	4.50	2.95
Barkantine (Foden)		4.25	3.15
Hillsborough (Barnes)			3.10

Time, 1:56 1-5. Gift O'Gab, Locarno, Rough Waters, Swaggerstick, White Thorn, Sass, Upset Lad also ran.

FIFTH RACE—Mile and three-quarters:

Shadywell (Remillard)	3.80	3.10	2.15
Tricky's Son (C. W. Smith)		3.10	2.20
Pat Galety (Foden)			2.15

Time, 2:04 4-5. Chaste Morn and BThankful also ran.

SEVENTH RACE—One mile and 70 yards:

Sir Michael (Barnes)	8.20	4.30	3.60
Khaki John (Watson)		4.30	3.60
Ardawn (Johnstone)			7.45

Time, 1:46 4-5. Tabson, Miss Johnson, Zakuska, Stealford, Wm. Allen Jr., Royal Vintage, Heap Good and Diecast also ran.

At Coney Island.

Weather raining; track muddy.

FIRST RACE—Mile and a sixteenth:

Mayreen (Hanka)	11.60	5.20	3.80
King Kelly (Manifold)		7.40	4.40
Ben Minturn (Arnold)		5.40	4.20

Time, 1:50 4-5. Dusky Lass, Brustigert and Chipola also ran.

SECOND RACE—Six furlongs:

Dark Hazard (Fernandez)	7.20	4.00	3.00
*Silver Blue (Krick)		7.40	4.40
Blondsure (Huelsman)			11.00

Time, 1:17 1-5. Sir Hildur, Brillwinn, Lawful Miss, *Ealcona and *Ripper also ran. *Field.

THIRD RACE—Six furlongs:

Abdel (Fernandez)	6.80	4.40	.00
Ynoc (Huelsman)		7.40	5.00
Long John (Manifold)			3.20

Time, 1:15 1-5. Flowery Lady, St. Jessica, Ray McDonough, Try King, Delma Dunn, Doulad also ran.

FOURTH RACE—Mile and a sixteenth:

Royal Purchase (G.Horn)	34.80	15.20	12.00
Libretto (Finnerty)		40.00	16.40
Laura Kiev (G. Arnoldy)			6.60

Time, 1:51 4-5.

FIFTH RACE—One mile and 70 yards:

Jawapa (Roberts)	5.40	6.80	4.80
Little Cynie (N. Wall)		3.80	3.00
Elwawa (Hale)			3.10

Time, 1:50 3-5. King Bonni, Seaver Dam and Knee Action also ran.

SIXTH RACE—One mile and 70 yards:

My Blaze (McCrossen)	10.80	5.40	4.00
Chasar (Louman)		5.20	3.60
Scarp (Roberts)			6.20

Time, 1:48 2-5. Would Dare, Grand Rock, Royal Gold, Corinto and Brilliant Rose also ran.

SEVENTH RACE—One mile and one-eighth:

Princess A. O. (Fernandez)	2.70	2.05	out
Sada (Huelsman)	11.20	5.20	5.80
Brimfield (McCoy)		7.20	5.20

Time—2:00 4-5. Cambril, Deemster, Super Toy, Whymask also ran.

EIGHTH RACE—One mile and one-eighth:

Buddy Apolis (D. C. Smith)	17.60	5.80	4.60
Morning Fair (Manifold)		4.60	5.00
Fair (Wagner)			3.80

Time—2:00 1-5. Cresta Run, Fogarty, Johnnny Shaw, Bourbon Prince and Buster B. also ran.

SCRATCHES.

1—Jacknife, Fair Mary, Cynthia, Pharahead, Granis, Simon. 2—Butterfly, Avalier, Tulip Time, Rare Ben, Eager Belle, Nellsehn, Visigoth, Meteorgie, Potterton, Chalkeye, Black Babble, Sis Agnes. 4—Declared Off. 5—Tearout, Charlie Jr. 6—Back Log, Cactus Rose, Blue Emperor, Sky Lad, Our Justice. 7—Lady Mary. 8—Murphey's Luck, Temple Hill, Ojibway.

At Lincoln Fields.

Weather cloudy; track muddy.

FIRST RACE—Six furlongs:

Full Tilt (McCown)	7.10	4.10	3.22
Joe McCaw (Cowley)		8.80	6.68
Sister Mary (Haas)			5.44

Time, 1:15 4-5. Renaissance, Bubbling O., Hamilton, Maynap also ran.

SECOND RACE—Six furlongs:

Brilliant Queen (McCown)	3.76	3.00	2.54
Joseph J. G. (Lindberg)		5.84	3.82
Kwamudi (McCray)			2.90

Time, 1:15 3-5. Cathedral, Lovesick, Free Trade, Maco, Carnelian, Adirondack, Lucy and Swanky Miss also ran.

THIRD RACE—Six furlongs:

Jim Ormont (Robertson)	8.90	3.70	3.10
Pass (Peters)		3.80	3.30
Portcodine (Griffin)			5.40

Time, 1:13. Monk's Star, Dunrock, Cash Surrender and Paddock also ran.

FOURTH RACE—Five and one-half furlongs:

Lotho (Robertson)	10.10	3.50	3.30
Isaiah (Maschek)		2.90	2.20
Projectil (Young)			2.20

Time, 1:06 4-5. Carisbrook, Albuquerque also ran.

FIFTH RACE—Mile and an eighth:

Mad Frumpy (Haines)	7.20	3.60	2.60
Lady Dandy (Landolfi)		3.80	2.60
Dynastic (Peters)			2.60

Time, 1:53 2-5. aHickory Lad, Marmion also ran. aA. C. Reichert entry.

SIXTH RACE—One mile:

Swatter (Lynch)	11.00	6.30	20
Grand Hope (Pikor)		1.90	3.00
Flying Don (Peters)			2.40

Time, 1:41. Flowery, Far Value, St. Owner and Balancer also ran.

SEVENTH RACE—One mile:

Musing (Peters)	9.00	4.60	3.40
Flat Rock (Lynch)		6.80	4.30
Blind Brook (Vail)			3.30

Time, 1:41 1-5. Palatine, Dancing Boy, John Bull, Caterer, Fright Bird, Calgary Kay and Dark Vision also ran.

EIGHTH RACE—One mile:

Secular (Peters)	12.10	5.40	3.40
Teniess (Lynch)		5.40	3.70
Trenai B. (Maschek)			2.78

Time, 1:43. Testifying Place, Lanadier, Portfolio, Hot Cake, Buster Boy also ran.

SCRATCHES.

1—Strange Times. 2—Unlawful. 4—My Dandy. 6—Red Badge. 7—Angry Lass, Sarafta.

At Detroit.

Weather cloudy; track muddy.

FIRST RACE—Five and a half furlongs:

Good Aim (Mattioli)	21.60	7.40	4.60
Minnie (Hardy)		4.00	3.00
Imperial Trix (Woolf)			3.00

Time, 1:08 4-5. Silk Mask, Changing Ways, Easy Flight, Mah Grant also ran.

SECOND RACE—Six furlongs:

Sweeperman (Pichon)	35.00	17.40	10.80
Transpose (Hebert)		12.44	7.22
Kalua (Dabson)			7.66

Time 1:15. Prefer, Stock Market, Burgoo, Sun Worship, Well Built and Commander also ran.

THIRD RACE—Six furlongs:

Ladino (Calvert)	6.20	4.40	3.00
Pharatime (Farrell)		7.00	4.80
Mayatick (Dabson)			3.40

Time, 1:14 3-5. Minnie Belle, Oneric, Terrain also ran.

FOURTH RACE—Six furlongs:

Kleva (Horvath)	9.20	5.40	3.60
Chatterfol (Boucher)		6.20	4.00
Miss Careful (Dabson)			4.00

Time, 1:15 1-5. Frost Bite, The Point, Semester, Nitten Nancy, Some Good also ran.

FIFTH RACE—Two miles:

Kentucky Moon (Farrell)	20.60	7.00	.40
Huraway (Mauro)		3.60	2.80
Le Ministre (Burns)			3.20

Time, 4:00 4-5. Trotlo, Aga Suo, Oxit. Rmpli, Bonalan Gal also ran.

SIXTH RACE—Six furlongs:

Ladfield (Woolf)	8.00	3.20	2.80
cRock X. (Mattioli)		2.80	2.60
Moonson (Dabson)			2.20

Time, 1:11 2-5. cUp, Royal Blunder, Ramrod, Mi Joe also ran. cTranquility Farm entry.

SEVENTH RACE—One mile:

Winifred Ann (Hebert)	12.20	5.40	3.20
Resisting (L. Hardy)		5.40	3.60
Divert (Cochrane)			3.00

Time, 1:44 4-5. Quick, Lady Friend, Bright Knot, White Ace, Screen also ran.

EIGHTH RACE—One mile and one-eighth:

Golden Words (Cochrane)	6.20	4.40	3.20
Beckville (Lake)		8.00	4.00
Regis Play (Mattioli)			4.60

Time—1:58 3-5. Thistle Guy, Brass Buttons, Eveline E., Pacheco, Jodie K., and Gertrude Reade also ran.

TRIPLE A CHAMPIONS WILL PLAY TODAY IN "HOMECOMING" EVENT

All wormer champions of the Triple A Club have been invited to compete in the "Homecoming" tournament over the club's course at Forest Park today. The event will be 18 holes medal play. Tennis, handball and volleyball contests are also scheduled.

Twelve of the 14 former champions of the club have signified their intentions of playing. The tournament is being sponsored by the St. Louis Amateur Athletic Association and all members and their friends are invited to visit the club.

Corkball Championship.

The Fairground Vets, Fairground Park winners, will meet the Cicezecks, champions of the South Side Corkball League, in a two-out-of-three-game series for the city title this afternoon at the National Softball Association Park, located at Kingshighway and Arsenal. The games will be of five innings each with the winner, in the event no runs are scored, being determined by the number of hits. The first game is scheduled for 2 o'clock.

At Detroit.

FIRST RACE—Purse $800; 2-year-old maidens; five and a half furlongs:

Marson	114	Vignola's Bud	111
Glasby	114	Fish Tush	114
Footwork	114	Cold South	114
Lucylle B.	111	Gift Contour	111
Young Satin	114	Explorer	111
Wendover	111	Betagain	114

SECOND RACE—Pure $800; claiming; 3-year-olds; six furlongs; chute:

Morris R.	108	No No	105
*The Trainer	106	Ladys Way	105
Eternal Flash	105	Just E.	105
Ragtown Belle	105	Owen	114
Home Rule	108	Albane	108
Lightin Bill	111	Fair Duchess	111

THIRD RACE—Purse $800; allowances; 3-year-olds and up; six furlongs (chute):

Durga	107	Nourrice	107
Scout Chief	110	Tremendous	109
Golden Sun	115	Electric Gaff	115
My Wish	106	Bellman	103
Minnequa	107	Sun B.	112
Burnside	112	Blind Luck	109

FOURTH RACE—Purse $800; claiming; 4-year-olds and up; six furlongs:

*Donny Johnny	106	Mastico	111
Political	106	Sash Cap	106
Radcarter	106	Timorous	106
Kitty N.	103	Sporting Lady	103
Kalchinik	103	*Black Diamond	106
Triple Threat	103	*More Anon	103

FIFTH RACE—Purse $1000; allowances; 2-year-olds; six furlongs:

Stay	112	aSouth Bend	108
aFlutter Up	105	McCarthy	105
Bandalore	107	Dokas	115
Eddie J.	115	Hermanita	112
Holster	106	Slip Up	105

SIXTH RACE—Purse $800; claiming; 2-year-olds, one mile:

Mira	102	Leftover	110
More Pep	107	Mint Baby	110
Mewhinney	110	Kuvito	110
Darkie	107	Imperial Blondy	107

SEVENTH RACE—Purse $800; claiming; 3-year-old and up; mile and a sixteenth:

Flying Fanthom	110	*Homelike	108
Wise Lee	113	Our Jewell	110
*Flying Flynn	103	Garrick	113
*Regis Play	100	Koneta	105
Knowlton	113		

EIGHTH RACE—Purse $800; claiming; 3-year-olds and up; one mile and a sixteenth:

*Ono	113	Urchin	112
Pharamaid	109	Sam Pass	118
*Donday	113	*Saxon Lady	110
Comstockery	118	Bright Melody	109
Sweet Man	112	*Imelda	109
*Ramgower	99	Masked Prince	112

Weather cloudy; track muddy.
*Apprentice allowance claimed.

At Coney Island.

First race, purse $600, claiming, maiden two-year-old fillies, five and a half furlongs:

*Lucky Kate	102	Green	107
Eniz	107	Hour Lady	105
*Pansy Purple	105	Lady Reatha	107
Starella II	110	Ladylike	107
*Mamie B.	102	Sollette	107
Blanche C.	107	Roberta	107
Cool Waters	108	Carom Gal	107
Bistrita	107	*Vannette	107
*Bellona	105	*May Mack	102

Second race, purse $600, claiming, three-year-olds and up, six furlongs (chute):

*Storm Angel	109	Morden	115
Miss Gohl	106	Jane Brush	106
Cayuga	114	Willie Klein	109
Mary Jean	106	*Jaz Age	109
Betty Rejoice	106	*Silverware	106
Clovis	109	Dunny Boy	115
Lady Pal	105	Smear	114
Wassail	114	*Bubbler	113
Sabre Slash	113	*Black Miss	105

Third race, purse $600, allowances, two-year-olds, five and a half furlongs:

Glint	110	Manners Man	116
Mucho Gusto	110	Hathy	113
Autumn Nymph	110	Miss Wise	110
No Saint	110	Trinnup	110

Fourth race, purse $700, allowances, three-year-olds and up, six furlongs:

Incandescent	108	Barterina Kate	108
Ridgemor	108	Vitamin B.	103
Ep	103		

Fifth race, purse $600, claiming, three-year-olds and up, mile and 70 yards:

*Counsellor	105	Star Bud	112
Crane	105	Euxine	110
*Flag Wave	105	Transbird	108

Sixth race, purse $600, claiming, four-year-olds and up, mile and 70 yards:

*Oxygia	107	Rio	107
Lady Miller	115	Conacher	110
*Kievette	107	High Explosive	112
*Jack Connore	107	Wotan	115
Quick Sale	107	*Chilten	115
Streakulite	112	Cresta Run	110
Shaker Lady	115	*Ojibway	107
Bob Bates	110	Pharahead	115
Peter Parlay	115		

Seventh race, purse $600, claiming, three-year-olds and up, mile and an eighth:

aCambril	107	Omel	106
Mi Gosh	106	Scotland	106
Lady Macaw	103	Beauty	104
*La Golandria	104	Bernie K.	106
Little Connelly	109	Northern Water	112
*Lady Couvin	104	Deemster	112
*Play Lady	104	Laura Kiev	103

Eighth race (sub titute), purse $600, claiming, three-year-olds and up, six furlongs (chute):

*Sunshine Boy	102	Marks Girl	104
Len Heiker	111	Kentucky	
*Aunt Flor	111	Flyer	106
*Just Umber	103	*Dusky Dame	107
Goosefleshgarlick	108	Noel Boy	111
*Nell McClatchy	103	Brilliant Lad	111
*St. Jessica	103	*Copain	106
Archery	102	Red Polly	112
Double Date	112		

Weather, raining; track, muddy.

At Rockingham.

Weather clear; track fast.

FIRST RACE—Five furlongs:

Kindred Spirit (Robertson)	15.00	5.90	3.30
Royal Link (Maschek)		3.70	2.50
Bobby Buxton (Lynch)			2.80

Time, 1:00 4-5. Silent Don, River Rose, Pokeaway, Blue Bubble, Jay Dee, Tee Dee Ruth also ran.

SECOND RACE—Five furlongs:

Synod (Robertson)	9.10	4.50	2.90
Civil War (Maschek)		4.20	3.00
Molly Greenock (Corbett)			2.90

Time, 1:00. Tutti Curio, Hardatit, Queen Vic, New Flag, John Gilpin and Grandpa's Boy also ran.

THIRD RACE—Six furlongs:

Chrissom (D. Edwards)	17.00	8.28	4.72
Crackie (McCown)		5.14	3.80

Time, 1:14 3-5. Bran Muffin, Tiny Kitty, Miss Melody also ran.

FOURTH RACE—Six furlongs:

Le Miserable (Bagur)	3.78	2.76	2.32
War Dimple (J. King)		3.10	2.66
Norman D. (McCray)			3.56

Time, 1:15. Wanderoo, Kissie, Bright Penny also ran.

FIFTH RACE—Six furlongs:

Hyman (Haas)	10.02	7.02	4.72
Dr. Louis Hyman (McCray)		12.60	6.34
Polly E. (Burger)			6.34

Time, 1:15 1-5. Escobilia, Oziti, Atmosphere, Fountain, Rouiss, Oh Yeah also ran.

SIXTH RACE—Six furlongs:

eSiskin (Harbort)	5.38	2.78	2.76
Golden Way (Parvin)		7.66	5.86
eWise Ways (McCown)			2.78

Time, 1:13. Dusky Devil, Mr. James and Frederick also ran.

c—R. T. Watts entry.

SEVENTH RACE—One and one-eighth miles:

Woodlander (Harbort)	23.36	13.98	4.88
Hit and Run (Haas)		12.44	7.22
Tomfoolery (Albrecht)			7.66

Time, 1:54 4-5. White Legs, Rowdy Boy, High Diver, Our Admiral, Amscray also ran

EIGHTH RACE—One and one-sixteenth miles:

Wandrel (Lindberg)	36.24	13.52	7.54
Vagabond (Haas)		5.24	3.52
Adelaide (Harbort)			4.94

Time—1:47 4-5. Canteron, Walkalong, Interior and Try It also ran.

At Rockingham.

Weather clear; track fast.

FIRST RACE—Five furlongs:

Kindred Spirit (Robertson)	15.00	5.90	3.30
Royal Link (Maschek)		3.70	2.50
Bobby Buxton (Lynch)			2.80

Time, 1:00 4-5. Silent Don, River Rose, Pokeaway, Blue Bubble, Jay Dee, Tee Dee Ruth also ran.

SECOND RACE—Five furlongs:

Synod (Robertson)	9.10	4.50	2.90
Civil War (Maschek)		4.20	3.00
Molly Greenock (Corbett)			2.90

Time, 1:00. Tutti Curio, Hardatit, Queen Vic, New Flag, John Gilpin and Grandpa's Boy also ran.

THIRD RACE—Six furlongs:

Jim Ormont (Robertson)	8.90	3.70	3.10
Pass (Peters)		3.80	3.30
Portcodine (Griffin)			5.40

Time, 1:13. Monk's Star, Dunrock, Cash Surrender and Paddock also ran.

FOURTH RACE—Five and one-half furlongs:

Lotho (Robertson)	10.10	3.50	3.30
Isaiah (Maschek)		2.90	2.20
Projectil (Young)			2.20

Time, 1:06 4-5. Carisbrook, Albuquerque also ran.

FIFTH RACE—Mile and an eighth:

Mad Frumpy (Haines)	7.20	3.60	2.60
Lady Dandy (Landolfi)		3.80	2.60
Dynastic (Peters)			2.60

Time, 1:53 2-5. aHickory Lad, Marmion also ran. aA. C. Reichert entry.

SIXTH RACE—One mile:

Swatter (Lynch)	11.00	6.30	20
Grand Hope (Pikor)		1.90	3.00
Flying Don (Peters)			2.40

Time, 1:41. Flowery, Far Value, St. Owner and Balancer also ran.

SEVENTH RACE—One mile:

Musing (Peters)	9.00	4.60	3.40
Flat Rock (Lynch)		6.80	4.30
Blind Brook (Vail)			3.30

Time, 1:41 1-5. Palatine, Dancing Boy, John Bull, Caterer, Fright Bird, Calgary Kay and Dark Vision also ran.

EIGHTH RACE—One mile:

Secular (Peters)	12.10	5.40	3.40
Teniess (Lynch)		5.40	3.70
Trenai B. (Maschek)			2.78

Time, 1:43. Testifying Place, Lanadier, Portfolio, Hot Cake, Buster Boy also ran.

SCRATCHES.

1—Strange Times. 2—Unlawful. 4—My Dandy. 6—Red Badge. 7—Angry Lass, Sarafta.

At Detroit.

Weather cloudy; track muddy.

FIRST RACE—Five and a half furlongs:

Good Aim (Mattioli)	21.60	7.40	4.60
Minnie (Hardy)		4.00	3.00
Imperial Trix (Woolf)			3.00

Time, 1:08 4-5. Silk Mask, Changing Ways, Easy Flight, Mah Grant also ran.

SECOND RACE—Six furlongs:

Sweeperman (Pichon)	35.00	17.40	10.80
Transpose (Hebert)		12.44	7.22
Kalua (Dabson)			7.66

Time 1:15. Prefer, Stock Market, Burgoo, Sun Worship, Well Built and Commander also ran.

THIRD RACE—Six furlongs:

Ladino (Calvert)	6.20	4.40	3.00
Pharatime (Farrell)		7.00	4.80
Mayatick (Dabson)			3.40

Time, 1:14 3-5. Minnie Belle, Oneric, Terrain also ran.

FOURTH RACE—Six furlongs:

Kleva (Horvath)	9.20	5.40

STANFORD MEETS TARTAR IN SANTA CLARA AND IS TIED, 7-7

DICAP

Charts

...ing Form)
...llowing are the results of

...ve and one-half furlongs: Start ...ly, at post 3½ minutes. Win... Trainer, J. G. Brown. Time, ...ners, $225, $45, $20, $10.

Fin.	Jockey	Equivalent Odds to 1
1st	Miller	2.49
2d	Smith	9.98
3rd	Rollins	12.24
4th	Lowe	6.07
5th	Tilden	7.01
6as	Leyland	41.29
7	Hendricks	17.24
8	Stuller	2.21

...ustled to the front, took com... ...ch east. Peach Tree, racing on ... the drive, held Charlie H. safe ... out, finished gamely.
...3.60 place, $3.20 show; Peach ...

...s and up, five and a half fur... ...o-most 2:56; at post, at once, ... Trainer, owner. Time, :24 2-5, ... $45, $20, $10.

Fin.	Jockey.	Equivalent Odds to 1
1st	Leyland	3.08
2d	Rollins	5.98
3rd	Maser	8.04
4th	Martinez	11.04
5th	Machado	8.01
6th	Hendricks	26.89
7th	Mathews	14.16
8th	Hernandez	11.04
9th	Jones	16.22
10th	Lowe	11.04
11th	Stuller	20.24
12	Smith	3.21

...n, showed a liking to the going, ...nding of the early pace, while ...was no match for the winner, ...sted.
...e, $3.72 show; Sleive's Pride,

...and up, one mile: Start good, ...t ½ minute. Winner J. A. ...r. Time, :24 4-5, :50 3-5, 1:18

Fin.	Jockey.	Equivalent Odds to 1
1st	Machado	8.86
2d	Mathews	5.42
3rd	Smith	1.21
4th	Jorgensen	40.97
5th	Hendricks	11.22
6th	Maxer	26.95
7th	Leyland	14.27
8th	Lowe	7.01
9th	Stuller	62.85
10th	Miller	16.09
11	Martinez	16.09
Up	Hernandez	16.09

...ng, slipped through small open... ...taking lead and held sway ...r turn, gave way to the winner, ...he latter failed to respond to ...

...place, $4.54 show; Bangobar,

...red paid $176.80 for $2.)

...and up, six furlongs: Start ...r post 4 minutes. Winner, C. ...ner. Time, :24 1-5, :49 2-5,

Fin.	Jockey	Equivalent Odds to 1
1st	Leyland	6.78
2d	Machado	4.92
3d	Mathews	9.98
4th	Hernandez	16.04
5th	Martinez	3.96
6th	Dyer	8.22
7th	Tilden	16.08
8th	Smith	3.90
9th	Miller	42.77
10th	Stuller	12.41

...tion with a rush, came to the ...in final furlong. Lady Rock... ...drive, disposed of Vonnie and ...tion turning into the stretch, ...n not good enough.
...in, $7.14 place, $5.68 show; ...$7.62 show.

...patch handicap, three-year-olds ...wing. Went to post, 4:26; at ...Jasmute-Lady Ellsworth. Trainer, ... Value to winner, $525, $100,

Fin.	Jockey.	Equivalent Odds to 1
1st	Smith	1.55
2d	Machado	6.04
3d	Dyer	5.40
4th	Jorgenson	5.40
5th	Martinez	25.72
6th	Lowe	7.96
7th	Rollins	27.11
8	Martinez	3.51

...utside rounding the far turn, ...ntinued to widen lead under ...ved into contention turning ... Preferred safe at the end, ...but could not menace the ...

...lace, $2.90 show. Getaiong,

...and up, one mile and 70 yards: ...ning. Went to post at 4:57; ... Prince of Bourbon-Mary In... ...-5, 1:44 4-5, 1:50. Value to

Fin.	Jockey.	Equivalent Odds to 1
1st	Dyer	4.36
2d	Machado	1.41
3d	Smith	5.00
4th	Martinez	14.07
5th	Miller	12.14
6th	Martin	10.25
7th	Rollins	10.12

...when called on rounding the ...stretch drew on equal terms ...greater Portam forced the ... failed to hold off the win... ...final drive.
...ace, $3.04 show. Portam,

...and up, one mile and one... ...ent to post 5:28, at post 2 ...Adonia. Trainer, E. F. Mor... ...$2 1-5. Value to winner,

Fin.	Jockey.	Equivalent Odds to 1
1st	Machado	3.17
2d	Smith	12.05
3d	Stuller	1.60
4th	Tilden	7.04
5th	Moore	11.98
6th	Boganowski	2.724
7th	Laurin	42.76
8th	Lowe	16.25
9th	Martin	17.47
10th	Mathews	28.24

...ttendance on the early lead... ...outhland Belle after straight... ...from close up form the start, ...The latter, reserved in the ...retch but was not good ...

...3 show; King Faro, $8.64

...up, one and one-sixteenth ...ost 5:57, at post 1½ min... ...Shire Oaks. Trainer, H. C. ...alue to winner, $225, $45

Fin.	Jockey.	Equivalent Odds to 1
1st	Rollins	2.91
2d	Mayer	16.22
3d	Lowe	11.21
4th	Tilden	12.12
5th	Thibodeux	26.84
6th	Martinez	3.11
7th	Leyland	7.97
8th	Martin	5.44
9th	Stuller	31.08
10th	Mathews	27.04
	Jorgensen	11.21
	Machado	11.21

...gamed Kavalry Jack while ...Kavalry Jack, going in his ...the stretch, but was not ...rush.
...place, $3.36 show; Kavalry

...ck paid $57.14 for $2)

SAVE MONEY
ED PRICES
IDAY
Each, 75c
Save a quarter
ts for $5.50
Dec. 5th.
Pine Save one-seventy
5 Games, each, $1.85
ington Game, each, $2.75
SAVE MONEY

STAGG'S PACIFIC ELEVEN HOLDS SOUTHERN CAL. TO 6-0 SCORE

By the Associated Press.

Out on the Pacific Coast the football lightning struck twice yesterday as the 1934 gridiron campaign got under way. Stanford, Pacific Coast Conference champion last year and hopeful of making it two in a row, found Santa Clara just as tough as had been expected and wound up in a 7-7 tie in a battle fought before a crowd of 45,000, largest of the day.

Stag's Team Surprises.

Even more stunning, however, was the "moral victory" which Alonzo Stagg's College of Pacific youngsters won by holding highly touted Southern California to a 6—0 score. Stagg's outfit stopped the Trojans without a score in the first half, yielded to the extent of one touchdown in the third period, and then obstinately refused to permit any more scoring.

Oregon's one-sided 26—3 triumph over U. C. L. A. came under the head of another Far Western surprise. Washington downed Idaho, 13—0, and Washington State won from Montana, 27—0, in other Coast Conference games.

In the East, Pitt rolled past Washington and Jefferson, 26—6; Temple swamped Virginia Poly, 34—0; Army overcame stubborn resistance from Washburn College, 19—0, and Navy trimmed William and Mary, 20—7, in the leading games. Brown, Cornell, Dartmouth, Carnegie, Holy Cross, Boston College and Villanova all won with more or less ease.

Duke Wins Easily.

Washington and Lee took advantage of a break in the closing minutes to top Kentucky, 7—0, in the South, while Duke, co-holder with South Carolina of the Southern Conference title a year ago, trounced Virginia Military, 46—0. South Carolina defeated Erskine, 25—0, Georgia uncovered real power in running over Stetson, 42—0. Vanderbilt whipped Mississippi State, 7—0, in a Southeastern Conference fray and all the other leading favorites won.

The Mid-Western program was topped by Northwestern's 21—12 decision over a fighting Marquette team. Nebraska scored almost at will in beating Wyoming, 50—0, but Kansas got no better than a scoreless draw with another Rocky Mountain Conference invader, Colorado University. Minnesota, touted as a possible Big Ten champion, rolled up a 56—12 count on North Dakota State.

Louisiana State invaded the Southwest and was held to a 9—9 draw by Rice, while Texas A. and M. was surprisingly tied by Texas A. and I., 14—14.

DE MOLAY FOOTBALL LEAGUE OPENS TODAY; TWO GAMES SCHEDULED

Plenty of spirited football should be found this afternoon in the opening round of the seventh season of the Greater St. Louis De Molay Football League at Sisler South Side Park, Kingshighway and Chippewa, as nearly all of last season's teams report most of their veterans back with additional stars from the Public High School and ABC Leagues.

Harmony Chapter opposes Caronde... in the first game with the kickoff set for 1:30, while St. Louis and Perfection Chapters wind up the afternoon's activities in the second game. The Sentinel Chapter eleven has drawn a bye.

CITY HIGH SCHOOL TENNIS TOURNAMENT TO OPEN TOMORROW

The annual City High School League tennis tournament will begin tomorrow afternoon when three matches are played on the Triple A courts. The schedule pits McKinley against Beaumont, Central against Cleveland and Roosevelt against Soldan.

R. C. Lewis, league manager announced that yesterday's golf matches, which were to have been played at Forest Park were postponed, due to the inclement weather. They will be played off next Saturday, the program being Roosevelt against Soldan, Beaumont against McKinley and Cleveland against Central.

McKinley leads in golf, according to the revised standing, with six points. Soldan, Roosevelt and Beaumont each have three points, Cleveland two and Central none.

WEIGHTLIFTERS IN CINCINNATI TODAY

A party of weight lifters left last night for Cincinnati, where they will take part in the meet at the Deer Creek Commons Field House in that city. Edward Zercher, chairman of weight lifting of the Western A. A. U. announced yesterday. Accompanying Zercher, who is Western A. A. U. middleweight champion, are Steve Litwicki, light-heavyweight weight-lifting champion of the W. A. A. U. and Ed Huffington and Tony Sokol, both of the South Side Bar Bell Club. The meet will be good preparation for the contestants for the coming W. A. A. U. district championships, which will be held Saturday, Oct. 6, at the Downtown Y. M. C. A.

St. Louisans' Tennis Robot Has All the Spins of a Bill Tilden



ABOVE the Tennis Robot is shown being loaded for action. Mr. Serrano, its inventor, is placing the balls in cylinder (A). From the cylinder the balls come through to receptacle (B), where they are held in position for Lever (C), which swings through the receptacle and produces the impact that sends the ball on its way across the court. The Spin Box (D) holds the mechanism that is regulated to put the cut or spin on the ball according to the particular shot desired.

The "tennis robot." That's what it's called. And, what originally started out as a gadget to help his son "Spud" to learn to play tennis now promises to play an important part in the development of future stars of the courts.

Six years ago Edmund H. Serrano, 6128 Pershing, decided that it was not too early to have his son start learning how to hit a tennis ball. He took him out on the courts at every opportunity and began showing him the fundamentals necessary for the development of a sound game. And Serrano has the background and experience to give a few pointers on tennis. Former Missouri State champion and a veteran of many tournaments, he not only played a strong game but knew how to teach it.

A Machine Is Built.

However, Serrano had his business to tend to. He could not devote as much time on the courts with his son as he would have liked and being of an inventive mind it appeared to him that if he could build some kind of an outfit that would shoot the balls over the net and give Spud a chance to hit all kinds of shots it would not only save him a great deal of time but would also do much to develop his son's game. The result was the first tennis robot.

A machine was built. There was nothing elaborate about it, but it worked and was tried out satisfactorily. However, Spud did not take to tennis as his dad had expected. Baseball and football seemed to be more on his mind and so the machine was soon stored in the basement and practically forgotten. Now, six years later, this original gadget has won the most enthusiastic praise and interest of the leading tennis players and coaches in the country.

Of course, the new machine is a far cry from that originally built to shoot balls at Spud. However, the mechanism is practically the same. Improvements have been made and other features perfected until now the tennis robot can do practically anything a tennis player can do except return the balls.

Holds Sixty Balls.

In design, the machine is mounted on an iron frame on wheels. At the top is a large cylindrical container which gives the appearance of an anti-aircraft gun. The cylinder has 10 cones which hold 60 tennis balls. The machine operates electrically and when the player is ready to go into action the balls drop out of the cylinders into a small receptacle, an arm swings through the receptacle and a tennis ball shoots out at the impact. The shots can come over slowly or at a terrific speed by setting the machine accordingly.

The robot allows a wide latitude of strokes. If a player is weak on top spin drives and desires to practice on this shot the machine is set for that shot and the balls shoot across the net with a top spin. If it is a chop stroke, or a lob or a flat drive that is desired the robot is set for that particular shot and so on for practically every stroke in the game. If a variety of shots are wanted the robot still does its job and the balls come over at different speeds making different bounces to keep the player on his toes because of the deceptive placements.

Among the players who was particularly pleased with the operation of the robot is Bill Tilden who tried it out on his tour here this summer. Mr. Serrano is now in the East and during the recent national singles championship at Forest Hills the outstanding players voiced their approval of the machine. And not only were the players impressed but tennis coaches of some of the leading universities have stated that it will prove of unlimited assistance to them in teaching college players.

Won Title in 1905.

Mr. Serrano is a veteran St. Louis tennis player and his Missouri State championship goes back to 1905. He also teamed with Ted Drewes to win the doubles, and city, district and central states championships have been many. He has played in Europe in several major tournaments and just recently competed in the veteran's championship at Forest Hills. One look at his trophy case would convince the most skeptical as to his ability.

The tennis robot is just one of Mr. Serrano's inventions. He has also patented a road and rail trailer and he designed most of his automobiles. He was the builder of the Hawk which was the fastest cruiser on the Mississippi when it won the St. Louis speed championship in 1925. He built his own radio and victrola. There is an attachment on the robot which renovates tennis balls by renapping them. He designs homes and he has ability as an artist. His workshop is in the basement of his home and his plans and prints are outlined on his drawing board which he drags into the living room. The baby grand piano is a convenient receptacle. Mrs. Serrano does not like that.

MARYLAND HEIGHTS AND CREVE COEUR NINE TO PLAY FOR CHAMPIONSHIP

The Maryland Heights baseball team, which won the Florissant Valley League championship when it defeated the Vigus team last Sunday afternoon, 3 to 2, is scheduled to play the Creve Coeur baseball team this afternoon at 2:30 o'clock at the Fee Fee Gardens, on Fee Fee road and the Creve Coeur electric line. It has been reported that the game will virtually decide the county championship, as the Maryland Heights nine are winners in the Florissant Valley League, while the Creve Coeur team has just recently won the Olive Street Road League championship.

The probable batteries are: Hackman, Schmidt and Stock for the Creve Coeur team, while Massa and Pohl will work for the Maryland Heights team.

25-LAP EVENT TO FEATURE RAMONA RACES NEXT SUNDAY

The complete program for the next automobile racing card at the Ramona Speedway, Oct. 7, was announced last night.

It will feature a 25-lap grind around the half mile oval, restricted to the three money winners in each of the three 10-lap preliminaries and the first man in the 10-lap consolation for pilots failing to finish in the money in the preliminaries. There also will be a four-lap match race between the two cars registering fastest time in the forenoon qualifying trials.

Entry blanks have been sent to 68 drivers and car owners and the management feels this wide circularization should attract more than 30 entries as only 33 entry forms were sent out for last Sunday's card, which attracted 22 speed pilots.

LAWSON LITTLE AGREES TO PLAY IN GOLF EVENT HERE THIS WEEK

Lawson Little, British and U. S. amateur golf champion, and Chick Evans, prominent Chicago amateur, former holder of the U. S. Amateur and the U. S. Open titles, have agreed to play here next Saturday and Sunday in the St. Louis Open medal play tournament at Meadow Brook Country Club, according to an announcement by Jimmy Manion, chairman of the tournament committee last night.

Little, California college student, has been playing golf in Chicago since his return from the East and Manion said that he promised to stop off here for the two-day event.

Cards for the tournament were sent out yesterday. It is open to all professional and amateur players for an entry fee of $3 while admission tickets for spectators will be $1 per day.

Professionals will receive a percentage of the receipts, if they finish in the money, while winning amateurs will get merchandise certificates. C. W. Schnecko, 3 South Meramec avenue, Clayton, is handling the entries which close Friday.

Dave Garroway Sr. and Jr., will defend the Father and Son championship of the St. Louis District, which they have won four times, in the fifth annual tournament at Westwood Country Club this afternoon.

The event is an 18-hole medal play tournament and is open to all members of the district.

Play is scheduled to start at 12:30 p. m. and entries may be made at the first tee.

Leo S. Bauman, Westwood, is chairman of the Tournament Committee.

Entrants in the annual senior championship to be played at Normandie, Oct. 12, will be permitted to practice over the course, Oct. 11, it was announced yesterday.

ANNUAL STATE FIELD TRIAL ASSOCIATION'S DERBY ON OCTOBER 22

The Thirteenth Annual Fall Derby and All Age Stakes of the Missouri State Field Trial Association will be held on the recently established 16,000-acre State Quail preserve near Sturgeon on State Highway No. 22, on Oct. 22 and 23. The event is strictly amateur, and open to everyone. Entry fee is $2.50.

Following the State trials, the North Missouri Field Trial Association will hold their stakes over different courses, under judgment of S. G. Wilson and Dr. Z. W. Street.

Entries for the trials should be sent to Dr. Z. W. Street, Sturgeon, Mo.

Starting Oct. 6, a survey will be made of the 16,000-acre State game preserve, which is maintained, patroled and stocked with quail, ringnecks and chicken by the Game and Fish Department. The survey will be conducted under supervision of Harry Shuttee and Hugh McIndoe of the American Game Association, W. O. Nagel, State and Federal quail technician, and members of the State Game and Fish Department under the supervision of Charles P. Palmer for the State.

NATIONAL ASSOCIATION SOFTBALL TOURNAMENT WILL BEGIN FRIDAY

The Greater St. Louis open softball tournament will be held at the National Softball Association Park, located at Kingshighway and Arsenal, starting Oct. 5 and continuing through to Oct. 13, it was announced yesterday afternoon by officials of the park. The tournament is open to both girls' and men's teams. Entry blanks may be obtained by calling PRospect 8767 or by applying at the National Park.

Competition will be in two divisions, girls and men. About 10 teams will be entered in each division. Play will start at 6 p. m., with the first two girls' contests and the last three, men's games. The tournament will wind up the softball season at the National Park.

Women's Tennis Off.

The St. Louis District women's tennis championship, which was scheduled to start in Forest Park earlier in the month, will not be held this year, according to an announcement made by Mrs. Violet Furlong, tournament chairman. Rain and wet courts prevent he start of play on several scheduled dates.

Interparochial Track Meet.

The St. Ambrose, St. Luke's and St. James parishes will hold an interparochial track meet this afternoon in the C. B. C. field at 2 o'clock. Most interest in the meet is centered in the 100-yard dash, with Calcaterra of St. Ambrose, Gottlob of St. Lukes, and Palumbo of St. James racing.

Kemper Is Re-Elected.

Henry Kemper has been re-elected president of the Missouri Skating Association. Others elected are: Earl Reflow, vice-president; Arthur Willow, second vice-president; Oscar Blankenmeister, third vice-president, and Edward Ottsen, secretary and treasurer. The organiztaion's skating activities will start about Oct. 20 at the Arena.

British Soccer Results

By the Associated Press.

LONDON, Sept. 29.—Football games played in the British Isles today resulted as follows:

ENGLISH LEAGUE.
(First Division.)
Arsenal 5, Birmingham 1.
Aston Villa 4, Preston North End 2.
Stoke City 1, Blackburn Rovers 0.
Chelsea 2, Grimsby Town 0.
Derby County 2, Tottenham Hotspurs 1.
Leeds United 2, Huddersfield Town 0.
Leicester City 0, Sunderland 2.
Liverpool 3, Wesbromwich Albion 2.
Manchester City 2, Middlesbrough 1.
Portsmouth 2, Sheffield Wednesday 1.
Wolverhampton 4, Everton 2.
(Second Division.)
Barnsley 4, Oldham Athletic 0.
Blackpool 1, Bradford 0.
Bradford City 1, Southampton 1.
Bury 2, Fulham 0.
Hull City 2, Brentford 1.
Manchester United 2, Norwich City 0.
Notts Forest 5, Notts County 3.
Portale 3, Burnley 1.
Sheffield United 6, Bolton Wanderers 2.
Westham United 2, Plymouth Argyle 1.
(Third Division—Southern Section.)
Aldershot 2, Cardiff City 0.
Coventry City 2, Bristol City 0.
Charlton Athletic 3, Millwall 1.
Crystal Palace 2, Bristol Rovers 0.
Exeter City 1, Clapton Orient 1.
Newport County 2, Gillingham 2.
Queen's Park Rangers 1, Southend United 1.
Swindon Town 4, Brighton 4.
Torquay United 6, Luton Town 2.
Watford 1, Reading 0.
(Northern Section.)
Barrow 3, Mansfield Town 0.
Cartisle United 3, Chesterfield 1.
Chester 6, Wrexham 2.
Creve Alexandra 4, Accrington Stanley 2.
Doncaster Rovers 4, York City 1.
Darlington 1, Hartlepools United 0.
Lincoln City 4, Rothrham United 0.
Rochdale 1, Walsall 0.
Southport 2, Newbrighton 1.
Stockport County 5, Gateshead 1.
Tranmere Rovers 1, Halifax Town 0.
SCOTTISH LEAGUE.
(First Division.)
Airdrieonians 3, Aberdeen 1.
Albion Rovers 2, Celtic 1.
Clyde 2, Dundee 2.
Hamilton Academicals 4, St. Mirren 0.
Hearts 5, Axr United 0.
Kilmarnock 2, Partick Thistle 0.
Queen's Park 1, Dunfermline 0.
Falkirk 11, Queen of South 1.
Rangers 4, Hibernians 2.
St. Johnstone 2, Motherwell 1.
(Second Division.)
Arbroath 6, Montrose 0.
Brechin City 1, Third Lanark 1.
Cowdenbeath 3, Raith Rovers 3.
Dundee United 2, Alloa 0.
East Fife 9, Dumberton 1.
East Stirlingshire 0, St. Bernard's 0.
King's Park 9, Edinburgh City 4.
Leith Athletic 2, Morton 2.
Stenhousemuir 4, Forfar Athletic 2.
IRISH LEAGUE.
Coleraine 4, Portadown 2.
Ards 2, Ballymena 2.
Distillery 1, Linfield 1.
Newry 7, Bangor 3.
Glentoran 4, Larne 0.
Celtic 6, Cliftonville 2.

GUNNER SQUAD TO SCRIMMAGE IN DRILL TODAY

Feeling confident that this season's St. Louis Gunners form a more powerful football aggregation than the Gunner eleven of last year, Coach Charles "Chile" Walsh today will start putting the finishing touches on his team in preparation for their opening contest of the campaign next Sunday afternoon at the Public Schools Stadium.

The Oklahoma City Chiefs, composed of graduates of Oklahoma City U., Oklahoma U. and Oklahoma A. and M., will be the Gunners' first opponents. The Chiefs sent word here that they will be stronger than the team which tied the Gunners, 0-0, and lost to them, 19 to 0, in 1933. The previous year the Gunners bowed to the Chiefs, 3 to 0.

Two of the newcomers on the Oklahoman's team are Orvill Cory, 235-pound tackle, a regular with Oklahoma U. last season, and Haskell Holt, the big back who starred for Oklahoma City U. last year.

A scrimmage, starting at 11 o'clock this morning at the National Park, with Pete Colombo's Trojans furnishing the opposition, will start the Gunners' week of intensive training.

The Gunners, who are looking forward to their major assignments later in the campaign against National League representatives, have several good men battling for each position. Blake Workman, quarterback; Chester "Swede" Johnson, fullback, and Benny LaPresta and Manuel "Fat" Rapp, halfbacks, at present from the first-string backfield.

The Gunners, who have been practicing at the West Side Park, will hold their remaining workouts on the drill grounds in Forest Park after today.

BOWLING NOTES

Otto Friendly, veteran St. Louis bowler, has taken over the management of the New Royale Bowling alleys, located at 3937 Olive street, and will be assisted by Gus Lang. A junior major scratch league, to bowl on Thursdays, is being organized and any team or bowlers desiring to join the league are asked to get in touch with Friendly or Lang at FRanklin 7249.

Mrs. Mary Schroer was elected president of the Washington women's handicap league at a meeting held at the Washington alleys, Mrs. F. Fletcher was named vice-president and Mrs. E. Conrath, secretary-treasurer. The league bowls on Thursdys at 9 p. m. and is limited to eight teams with not more than 750 average.

Clarence Kaley will hold a handicap mixed doubles contest at the Washington alleys next week-end. Entry fee is $1.60 per bowler.

Hank Summers knocked off a 675 series in Vescovo's scratch league recently and nosed out Fred Taff for high three. Taff had a 662 total. Summers had games of 204, 237 and 245 while Taff counted 211, 215 and 236.

Leo Fuchs, the pride of Luxemburg, helped Bill Eifert and the Sport Salads win three games from the Ripleys in the Newspaper league last week. Leo crashing the pins for 604 and a high game of 233. Eifert was right behind with 602. In the other matches, the Popeyes won two from the States and the Stars took three from the Wray's Column.

The Saratoga Recreation has three match games scheduled for today and tomorrow with the Rock Hill team meeting the Saratoga Women's Five at 2:15 p. m. today, the Virginia's opposing the Saratoga men's team at 8 o'clock tonight and the Gas Five meeting the Donnewald "Clowns" tomorrow night at 8 o'clock. The Gast quartet will furnish the entertainment in the final match.

The Ray Fosters went into a tie for second place in the Mound City League at Feuser's Del-Mar Recreation by taking three games from the Silver Seals. M. Tietjens did the best work for the winners with 565. The Butlers won two from the Brocks, the Hauptmann's took two from the W. A. D. A. team and the Comforts won two from the Liberty Bells, in the other matches. Dahman and Englander tied for high honors with 589 each.

Joe Gabbert's bowling team increased its lead in the Maplewood handicap league Friday night by making a clean sweep of their match with the Frey Cleaners. Harry Deiselhorst and "Buzz" Wilson were the big guns in the match, getting respective totals of 579 and 596. The Gabbetts, after losing the first game of the season, have won 14 straight games.

All matches in Heidel's women's scratch league resulted in clean sweeps, the Dorrs winning from the Edith Waldens, the Vescovos taking the Hellrungs, Heidels beating the Students and the Eurekas winning from the Parks. Myrtle Schulte paced the league with a 591 total, followed by Lucille Wilson 585, Ann Johnson 554, Pauline Schulte 553 and Marie Neu 548.

A special match will be bowled at Heidel's tonight at 7 p. m. between the Donnells, a mixed team of men and women bowlers and the Streetors of Alton, a men's team. The Donnells won the first half of the match, bowled at Alton.

The German House Recreation will conduct an instruction class for women bowlers this season on Wednesday afternoons at 2 o'clock. Further information can be had by calling Clara Mataya, PRospect 8139.

Gene Farrell scored the first 700 total in the Business Men's League this season when he hit the pins at the Washington alleys for 713 on games of 242, 248 and 223. Farrell helped the White Ways make a clean sweep of their match with the 19th Hole team.

World Series on the Air
Have Your RADIO Ready....

See the Post-Dispatch Want Ad columns for announcements of Radio Repairing Experts who are waiting your call to serve.



A Warning From the Warden.

NIGHT hunters and quail hunters may work their dogs now preparatory to the opening of the fall and winter seasons but they will be held liable for any wild life killed illegally by their animals, Joe Green, chief of wardens for the Missouri Game and Fish Department, warned this week.

"There's no law prohibiting sportsmen from working their dogs, as is customary at this time of the year," Green said, "but they must see to it that the animals do not kill any wild life. Night hunters may tree a racoon or opossum but they must call off their dogs and permit the wild creatures to be secure in their refuges."

With the quail season to open Nov. 10 and the season on furbearers to open Nov. 15 many dog owners take their animals to field and woods during the first cool days of fall to work them in likely game country. Bird dogs are permitted to range over good quail territory so that the owners may learn to judge which animals will be best suited for field work when the season opens. Many sportsmen also check up on quail density while working their dogs and make mental notes of best stocked areas for reference when hunting is permitted.

Quail Hunting Outlook Good.

Although the quail density for the State has suffered from the drouth those who have been afield say that in the areas where food and cover and water have been plentiful this summer there is a normal number of birds.

Regardless of the various reports regarding quail which have been appearing from time to time, it is believed that this year, as usual, the quail hunting activities will be rivaled only by rabbit hunting in importance to Missouri sportsmen.

Fox hunters have had their packs at work for several weeks and some have hunted nearly all summer. Chief of Warden Green's admonishment hardly could be taken to include fox hunters, however, the devotees of Reynard's chase in Missouri say, because the fox hunters of this section usually zealously protect the fox from any harm in or out of the fur season.

It is the pre-season fur hunter and the racoon hunter who, when working his dogs, cannot resist the opportunity to see a good fight, who usually causes the Game and Fish Department the most concern at this time of year. Muskrat trappers, too, cause the game wardens much extra work as the annual take of rats before the season officially opens usually is high compared to other kinds of pelts.

Because of the deforestation in Missouri, especially the destruction of dead trees in farm wood lots, the reduction of hollow trees has a serious effect upon the supply of "coons," the last of the bear family in Missouri. Racoon are said to have suffered more than any other fur-bearing animals in recent years and several proposals to regulate the annual take of these wild life creatures have been made.

Trout Fishing Fair.

Trout fishing at Roaring River, Bennett Spring and Montauk State parks will continue until Nov. 1, when the season will close until next March. Spawning of trout for propagation will be started soon after Nov. 1.

Those who have fished at the parks this year have been fairly successful as the streams have been stocked with several hundred thousand legal-size rainbows.

Illinois Trounces Bradley, 40 to 7

By the Associated Press.

CHAMPAIGN, Ill., Sept. 29.—The passing formations which Bob Zuppke has outlined for his Illinois grid squad proved the downfall of Bradley Tech today as the Illini romped to an easy 40 to 7 victory before 30,000 persons. Most of the spectators were school children and Boy Scouts admitted free.

Illinois was supreme in every branch of the game and scored once in each of the first three periods and three times in the final quarter. Twenty-seven Illinois players saw service and wore Bradley down for the last period rush. Illinois made 19 first downs to 3 for the losers.

Summaries included:

Lineup:

ILLINOIS.	Pos.	BRADLEY.
Antilla	L. E.	N. Harms
Dahl	L. T.	Unis
Grybosk	L. G.	Fennell
Sayre	C.	E. Harms
Bennis	R. G.	Semlow
Galbreath	R. T.	Buckler
Wright	R. E.	Zimmerman
Henry	Q. B.	L. Handley
Lindbergh	L. H. B.	Huddleston
Froschauer	R. H. B.	E. Handley
Carson	F. B.	Black

Score by periods:

Bradley	0	0	7	0	7
Illinois	6	7	13	14	40

Bradley scoring: Touchdown—N. Harms. Point after touchdown—E. Handley (placement).

Illinois scoring: Touchdown—Lindbergh (2), Froschauer (2), Dykstra (sub. for Antilla), Grieve (sub. for Lindbergh). Points after touchdown—Froschauer (placement), Lindbergh (placement), Henry (placement), Wright (pass from Beynon).

Officials: Referee—Millard (Illinois Wesleyan); umpire—Fred Young (Illinois Wesleyan); field judge—Jacquin (Missouri); head linesman—Carlin (Northwestern).

SOFTBALL GAMES SCHEDULED TONIGHT

AMERICAN ASSOCIATION.

At MAPLEWOOD ATHLETIC PARK, Manchester and Laclede roads, in Maplewood—Seiberlings (Sisler South Side) vs. Sunshines (Maplewood Athletic), girls' interpark championship, at 7:30. McQuay-Norris (Sisler South Side) vs. Luxemburg Zimmermans (Maplewood Athletic), men's interpark championship, at 8:45.

At SISLER NORTH SIDE PARK, Grand and North Florissant—Kroemekes (Sisler North Side) vs. Bob Hogins (Maplewood Athletic) girls' interpark championship, at 7:30. Grady Tigers (Sisler North Side) vs. Society Brand (West Side), men's interpark championship, at 8:45.

At SISLER SOUTH SIDE PARK, Kingshighway and Chippewa—Mordie Wolfs (Maplewood Athletic) vs. H. I. Clays (Sisler South Side), girls' interpark championship, at 7:30. Highland Dairy (Maplewood Athletic) vs. Blue Ridge Nichtmeales (Sisler South Side), men's interpark championship, at 8:45.

At WEST SIDE PARK, Skinker and Delmar—Kroemekes (Sisler North Side) vs. Bob Hogins (West Side), girls' interpark championship, at 8:45. St. Louis Dairy (Sisler North Side) vs. Schnure Chevrolet (West Side), men's interpark championship, at 8:45.

All last night's scheduled games were postponed due to rain and wet grounds.

Ladies' Day—Ladies' FREE
10c TAX
FOOTBALL TODAY 3:00 P.M.
Admission 50c
Public Schools Stadium
Kingshighway & St. Louis
ST. LOUIS BLUES
VS.
Des Moines Hawkeyes
Plus 5c Tax
Children 25c
RESERVED SEATS $1.10 INC. TAX
St. Louis Blues—American League Football Club—JEf. 6980, 2433
GR. 6800
COAL
Standard Lump or Egg $3.75 Ton
COAL MINE SALES CO.

$25 REWARD
for the ST. LOUIS MOTORIST WHO SUGGESTS THE BEST NAME FOR THIS "RUGGEDNESS CAR"
We'll pay $25 in cash for the best name for a car which, in a 2-week "Ruggedness Run," will pile up as much mileage as the average car does in a year. This car, a Hudson Terraplane, will start from St. Louis, October 9th. On and on it will go, day and night, around a 2000-mile circuit through three states—Missouri, Iowa and Illinois.
We want a name to describe it—suggesting power, speed and endurance, and appropriate for this section of the country. A name such as "Plains Express" or "Mid-West Meteor." You don't have to buy anything to enter this contest. Just send or bring in your suggestions. Duplicate prizes in case of tie.
ALL SUGGESTIONS MUST BE IN BY MIDNIGHT NEXT WEDNESDAY, OCT. 3. BRING OR MAIL TO HUDSON-FRAMPTON MOTOR CAR CO., 4517-37 DELMAR BLVD.
PRIZE NAME SUGGESTION COUPON
I suggest the following name for the Hudson Terraplane "Ruggedness Car."
My Name
My Address
Make of Car I Own Year Purchased

Chain Program Time Change in Effect Today

Network Broadcasts an Hour Later Throughout Fall and Winter—Many New Programs and Revival of Features on St. Louis Stations Announced.

WITH the change from daylight to Eastern standard time going into effect today, virtually all national network programs have been shifted on the schedules, generally an hour later.

Nearly 50 new programs, or revivals of popular broadcast series that have been off the air for some weeks, are scheduled on the WEAF chain, in which KSD is a link, and the WJZ net, which is represented here by KWK. Some of these programs, and the dates on which they will have their premieres, follow:

Sept. 30.—Concert band under direction of Frank Simon. KSD and WEAF net, Sunday, 5:30 to 6.

Sept. 30.—Charles Ruggles and Mary Boland in new Hall of Fame series, featuring opera, stage and screen celebrities. KSD and WEAF net, 9 p. m. Sunday.

Sept. 30—Jane Froman, Frank Black's orchestra, the Modern Choir, Don McNeill. WEAF, Sunday at 9:30 p. m.

Oct. 1—Great Composers and Master Music Hour Concerts. WJZ net, Monday and Thursday, 12:45 noon to 1:30. WEAF chain, Tuesday and Friday, 3 to 4 p. m.

Oct. 1. — Rosaline Green and James Meighan in Peggy's Doctor, WEAF chain, 11:15 Monday, Wednesday, Friday.

Oct. 1—Al Bernard and Paul Dumont, comedians; Mario Cozzi, baritone; quartet and Milt Bettenberg's orchesra. KSD and WEAF net, 5:30 Monday and Thursday; 8 p. m. Friday on KWK and WJZ net.

Oct. 1—Dick Steele, the Boy Reporter, dramatic program of interest to children, KSD and WEAF net daily except Saturday and Sunday, 5 to 5:15 p. m.

Oct. 1—Judy and Jane; dramatic program. WEAF net daily except Saturday and Sunday, 1:45 to 2.

Oct. 1—Tom Mix's Straight Shooters, dramatic series for children based on life of Tom Mix. KSD and WEAF net, Monday, Wednesday and Friday, 4:15 to 4:30 p. m.

Oct. 1—Stamp Club, with Tim Healy, a stamp and adventure talks by Capt. Tim Healy. KSD and WEAF net, Monday, Wednesday and Friday, 4:45 to 5:00.

Oct. 1—Plantation Echoes, new musical series featuring Willard Robison and his Deep River Orchestra, with Mildred Bailey as soloist. WJZ net, Monday, Wednesday and Friday, 6:15 to 6:30.

Oct. 1. Red Davis. Return of dramatic series dealing with a typical American boy. WJZ net, Monday, Wednesday and Friday, 6:30 to 6:45.

Oct. 1. Dangerous Paradise. Return of dramatic series starring Elsie Hitz and Nick Dawson. WJZ net, Monday, Wednesday and Friday, 6:45 to 7.

Oct. 1, The Whistler and His Dog, featuring Pat Kennedy, tenor; Tom, Dick and Harry, harmony trio; The King's Jesters, and others. KSD and WEAF net Monday, 7:45 p. m.

Oct. 2. Ben Bernie and all the lads. Return of the "Old Maestro" and his orchestra. KSD and WEAF net, Tuesday, 8:00 to 8:30.

Oct. 2. Ed Wynn. Return of well-known comedian with Eddie Duchin's orchestra. KSD and WEAF net, Tuesday, 8:30 to 9:00 p. m.

Oct. 2. The Story Behind the Claim. A new dramatic series based on true life insurance stories. WJZ net, Tuesday, 8:15 to 8:30 p. m.

Oct. 3. The Mystery Chef. Return of cooking expert. WEAF net, Wednesday and Friday, 9:00 to 9:15 a. m.

Oct. 3.—Mary Pickford. New radio stock company dramatic series, in which the movie actress will play the "leads." KSD and WEAF net, Sunday, 7:00.

Oct. 3. Lanny Ross' own musical show, featuring the singer with an orchestra and other soloists. WJZ net, Wednesday, 7:30 to 8:00 p. m.

Oct. 3—Madame Sylvia, health and beauty expert. WJZ net Wednesday, 9:15 p. m.

Oct. 4.—Dramatization of Jules Verne's novel, "Mysterious Island." KSD and WEAF net, 5:15 Monday, Wednesday, Friday.

Oct. 6—Sigmund Romberg, famous composer, and William Lyon Phelps, literary critic, in new full-hour musical program. KSD and WEAF, Saturday, 7 p. m.

Oct. 6—Songs You Love: A new musical program starring Rose Bampton, Metropolitan Opera contralto; Billy Hillpot and Scrappy Lambert, and a large orchestra under Nathaniel Shilkret. KSD and WEAF net, Saturday, 8 p. m.

Oct. 7—Joe Penner and Ozzie Nelson's orchestra. WJZ net, Sunday, 6:30 p. m.

Oct. 12—New half-hour musical program. WJZ net, Friday, 7:30 p. m.

Oct. 14.—New half-hour program. WEAF net, Sunday, 1:30.

Oct. 14—Gems of Melody. Return of two series featuring orchestras and soloists. WEAF net, Sunday, 3 to 3:30 p. m., WJZ net, Thursday, 6:15 to 6:45 p. m.

Oct. 14—Kansas City Symphony Orchestra: A new series of half-hour concerts. WJZ net, Sunday, 3 p. m.

Oct. 14—A new 15-minute program. WJZ net, Sunday, 1:00.

Oct. 14—Jack Benny, in a new series with Mary Livingstone, soloists and an orchestra. KSD and WEAF net, Sunday, 6 to 6:30.

Oct. 19—Thrills of Tomorrow. A new series of dramatic programs. WEAF net, Friday, 5:00.

* * *

New Programs On CBS Chain.

NEW programs scheduled on the CBS chain, and, as a rule, on KMOX, announced for the fall and winter include:

Sept. 30, Parisian program. Return of familiar series, with Art Kassel's orchestra and Pat Kennedy, tenor, Sunday, 12:45 noon.

Sept. 30, Lazy Dan, the Minstrel Man. Irving Kaufman, comedian, Sunday, 1:00.

Sept. 30, Music by Gershwin. George Gershwin, piano soloist; Louis Katzman's orchestra; Dick Robertson, tenor; Rhoda Arnold, soprano, Lucille Peterson, contralto, and male sextet. Sunday, 5:00.

Sept. 30, Musical program. Sunday, 1:30.

Oct. 1, Rosa Ponselle, Nino Martini and Grete Stueckgold with Andre Kostelanetz' concert orchestra and chorus. Monday, Wednesday and Saturday, 8:00 p. m.

Oct. 1, Skippy. Return of children's series. Monday through Friday, 4:15.

Oct. 1, The Shadow. Return of mystery series. Monday and Wednesday, 5:30.

Oct. 1, Myrt and Marge. Return of dramatized day to day life series. Monday through Friday, 6:00 p. m. on Eastern stations; 10 p. m. on Western stations.

Oct. 2, Glen Gray's orchestra, Walter O'Keefe, Anette Hanshaw and Ted Husing. Tuesday, 9:00 p. m.; Thursday, 8 p. m.

Oct. 2, Robinson Cruso Jr. Juvenile adventure series. Tuesday, Thursday, Friday and Saturday, 4:45.

Oct. 3, Easy Aces. Return of comedy series starring Jane and Goodman Ace. Wednesday, Thursday and Friday, 7 o'clock.

Oct. 5, March of Time. Return of dramatized news series. Friday, 8:00 p. m.

Oct. 5.—Philadelphia Symphony Orchestra, Leopold Stokowski, conducting. KMOX and CBS net, 2 p. m. Fridays. Nine weekly two-hour concerts.

Oct. 5, Hollywood Hotel. Dick Powell, Ted Fiorito's orchestra, El Brendel, William O'Neal, Rowene Williams, winner of a recent singing and personality contest, Louella Parsons and "guest stars." Friday, 8:30 p. m.

Oct. 7—Detroit Symphony Orchestra. New fall and winter concerts. Sunday, 7 to 8 p. m.

Oct. 7, Tito Guizar's Mid-day Serenade. Tenor with orchestra. Sunday, 11:30 a. m.

Oct. 7, Headliners series. Will Rogers and Stoopnagle and Bud on alternate Sundays. Change from another network.

Oct. 7., Open House. Freddy Martin and his orchestra and singers. Sunday, 4:00.

Oct. 7, Alexander Woollcott and Robert Armbruster's orchestra. Sunday, 8:00 p. m.

Oct. 21, Little Jack Little. Music and patter. Sunday, Wednesday and Friday, 12:30 noon.

Radio Programs Scheduled for Broadcasting Today

PROGRAMS on the National network and on St. Louis stations for the day are announced as listed below, together with broadcasts of interest by the Mid-Western stations that are received distinctly in this region.

St. Louis stations broadcast on the following channels: KSD, 550 kc.; KMOX, 1090 kc; KWK, 1350 kc; WIL, 1200 kc; WEW, 760 kc; KFUO, 550 kc.

7:00 a. m. — WEAF Chain — Melody hour. KWK—Musicale.
8:00 KWK—Children's hour, Milton Cross conducting. WEAF—The Balladeers, male chorus. KMOX—Bible broadcaster.
8:15 WEAF—Cloister Bells, sacred music.
8:30 KFUO—Service, Rev. H. Muhly. Hymns.
8:45 WEAF—Alden Edkins, baritone. KMOX—Religious education.
9:00 KWK—Southernaires, male quartet. WGN (720)—Concert. WLW (700)—String quartet. KMOX—Church of the Air; Dr. Wm. L. Stidger, music.
9:30 KMOX—Press news and Compinsky trio. KWK—Samovar Serenaders. WEAF Chain—Mexican Typica orchestra, Hector De Lara, baritone.
9:45 WBBM (770)—Alex Semmler, pianist. KWK—Musical.
10:00 CBS Chain—Juvenile Variety program. KMOX—Imperial Hawaiians. KWK — Press radio bulletins and morning musical. KFUO — Bible study.
10:30 KMOX—Fourth Church of Christ Scientist. KWK—Richard Maxwell, tenor. WMAQ (670), WDAF, (610) —Maj. Bowes' Capitol Family. Tom McLaughlin, baritone; soloists and quartet.
10:45 KWK—Phantom Strings. KFUO—Service; hymns.
11:15 KWK — Gould and Shefter, piano duo.
11:30 KWK — Radio City concert orchestra, chorus and soloists. WEAF Chain—Round Table Discussion. WMAQ (670), KMOX—Romany Trail.
12:00 CBS Chain—Church of the Air. Rev. John F. O'Hara WEAF Chain — Dale Carnegie and orchestra. KMOX —Three Brown Bears.
12:15 KMOX—Russell Brown and Ensemble.
12:30 **KSD—SURPRISE PARTY, with Mary Small; Joe White, tenor; Tune Twisters; William Wirge's orchestra.** KWK—Musical program. WJZ — Highlights of the Bible. Dr. F. K. Stamm. WLW (700)—Male quartet. KMOX—Beale Street Boys.
12:45 Pat Kennedy and Art Kassel's orchestra (first program of new series).
1:00 **KSD—CONCERT BY ST. LOUIS CIVIC BAND, William E. Thomason conducting.**
"Pettibone" ..... Helistedt
"The Swallows," from "The Land of Birds" ..... Klein
"The Burgomaster" ..... Luders
"The Standard of St. George" ..... Alford
"Santiago," Valse Espagnole ..... Corbin
"I'll Take You Home Again, Kathleen" ..... Westendorf
"Hail to Lewistown" ..... Abbott
KWK — South Sea Islanders. KMOX—Lazy Dan, the Minstrel Man. WMAQ (670), WLW (700), WDAF (610)—"Treasure Chest," Ralph Kirbery, baritone; Martha Lee Cole, James Meighan, narrator, and Harold Levey's orchestra. WIL —Ray Noble.
1:15 KWK—Bob Becker's Fireside Chats About Dogs. WGN (720)—String Ensemble. WIL—Garden of Melody.
1:16 KWK—Concert Artists.
1:30 **KSD—"STARS OF TOMORROW." Concert by children of St. Louis and vicinity. "Within a Dreaming Harbor" (Cook), Vivian Peper, Bernice Peper, Ruth Allene Finke, Betty Jane Finke, Thomasine Birch, Merle Dannon, vocal sextette; "Gigue" (Bachman), Norma Lee Chadwick, pianist; "Third Sonata" Adagio and Allegro (Handel), John Johns, violinist; "I Love a Little Cottage" (O'Hara), Vivian Peper and Bernice Peper, vocal duet; "Thoughts of Love" (Fryer), Raymond Klein, trombone solo; "Hungary" (Koelling), Joan Gale, pianist; "To a Wild Rose" (MacDowell), vocal sextette; accompanists, Laura Louise Dille and Gertrude Bogard.** KMOX—Musical program. WIL—Stars of Songland. WGN (720)—Baseball game. WMAQ (670)—Gene Arnold's orchestra.
1:45 WIL—Old Hymn Time.
2:00 **KSD—TALKIE PICTURE TIME; Sketch with June Meredith.**

Beginning at 2 o'clock this afternoon, KSD will broadcast the New York Giants and Brooklyn Dodgers baseball game and follow immediately with the important game between the Cincinnati Reds and St. Louis Cardinals.

KMOX—Symphonic Hour, Howard Barlow conducting; all-Wagner program. "Prelude to Lohengrin"; Wotan's Farewell, from "Die Walkure"; Prelude to Act III from "Die Meistersinger"; Prelude and Liebestod from "Tristan und Isolde"; Overture to "Tannnhauser." KWK —Bach's "Passion Play" from Buenos Aires. WIL—Band Box Revue.
2:15 WIL—Dance orchestra.
2:30 **KSD—THE MUSICAL ROMANCE, Don Mario Alvarez, tenor, and Maybell Jordan; Joan Bennett, screen star, songs and interviewed by Jimmie Fidler, Hollywood gossip; Harry Jackson's orchestra.** KWK—Sunday Vespers; Dr. Paul Scherer; mixed quartet and Keith McLeod. WIL—Friendly Foursome.
2:45 WIL—Male quartet.

In the event KSD broadcasts the Cincinnati-Cardinal baseball game this afternoon, Station KFUO is relinquishing its regular Sunday afternoon period between 3:00 and 4:30 and will be heard instead between the hours of 4:30 and 6:00 p. m.

3:00 KFUO—German program. Rev. F. A. Fischer; St. John's octet. WIL —Song of the String. KMOX — Buffalo Variety Workshop. KWK—Temple of Song.
3:15 WIL — Dance orchestra. WBAP (800) Lillian Buckman, soprano.
3:30 KFUO—Shut-in program. WIL — Don Jerville orchestra. KMOX — Oregon on Parade. KWK—Pedro Via's orchestra.
4:00 KWK—Roses and Drums. "Covered Bridge," sketch with Helen Claire, Reed Brown Jr. and John Griggs. WIL—Artists' recital. KMOX — Play Boys. WMAQ (670)—Edward Davies, baritone; Charles Sears, tenor; Mary Steele and orchestra.
4:15 KMOX—Poet's Gold. WIL—Talk.
4:30 **KSD—"THE HOUSE BY THE SIDE OF THE ROAD"—With Tony Wons; Gina Vanna, soprano; Emery Darcy, baritone; Ronnie and Van, songs and comedy; vocal ensemble and orchestra.** KMOX — Frank Crumit and Julia Sanderson. KWK—Explorer's Club. WIL—Concert orchestra.
4:45 KWK—Albert Payson Terhune Dog Stories.
5:00 **KSD — CATHOLIC PROGRAM. "What Is Catholic Education?" Rev. George Johnson, Medievalists Choir.** KMOX — "Music by Gershwin"; (new series) George Gershwin, pianist; Louis Katzman's orchestra; Rhoda Arnold, soprano; Dick Robertson, tenor; Lucille Peterson, contralto. WIL—Orientale program. KWK—Walkathon broadcast.
5:15 WIL—Trio classique. KWK—Metropolitan Moods.
5:30 **KSD—FRANK SIMONS CONCERT BAND (New series.) Bennett Chapple, narrator.**
Hail America ..... Drumm
Springtime in Chinatown... Menton
Polonaise No. 2 ..... Liszt
Inflamatus ..... Rossini
Sabre and Spurs ..... Sousa
KWK—Grand Hotel. Drama "She Couldn't Say No" with Anne Seymour and Don Ameche. WIL—Program of Progress. Speaker, Robert S. Cobb. WGN (720)—Wayne King's orchestra. KMOX—Smiling Ed McConnell. WSN (656)—Hymn Sing.
5:45 KMOX—Voice of Experience.
6:00 **KSD — COMMUNITY FORUM. "Community Responsibility for Character" will be discussed by Dr. Theodore F. Lentz, associate professor, Washington University; music by Jack Connor, xylophonist, and Sanguinette, pianist, will include "Flight of the Bumble Bee," by Rimshakowsky; "Pale Moon" and Indian love ballad by Frederick Knight Logan; "Erotique," by Grieg, and "Stars and Stripes," by Sousa.**
KMOX—Chicago Knights. KWK—Charles Previn's Orchestra and Countess Olga Albani, soprano. WIL—Dick Ryan, baritone.
6:15 WIL—Evening Echoes.
6:25 **KSD—MUSICAL COCKTAIL.**
6:30 **KSD—QUEENA MARIO, Metropolitan Opera star, and Graham McNamee.**
Jewel Song, "Faust" ..... Gounod
Caprice Viennois ..... Kreisler
Elegie ..... Massenet
Bless This House ..... Brahe
KMOX—Vesper Service of Country Church of Hollywood from the Hollywood Bowl. KWK—String Symphonic Ensemble, Oscar Del Bianco directing. WGN (720)—Frank Wilson, tenor.
6:45 **KSD—WENDELL HALL, SINGER.** WIL—Menges orchestra. WGN (720)—String ensemble.
7:00 **KSD — JIMMY DURANTE AND RUBINOFF'S ORCHESTRA.** KWK—Sport review. KMOX — Columbia Variety Hour, Cliff Edwards, Vera Van, Singing Spinsters, Do Re Mi trio, Jerry Cooper, Johnny Augustine, Howard Barlow and Leith Stevens. WGN — Concert. WIL—Mystery sketch.
7:15 WIL—Katzman's orchestra. KWK —NBC concert orchestra.
7:30 WIL—Forget-Me-Not.
7:45 WIL—Hollywood Impressions.
8:00 **KSD — MANHATTAN MERRY-GO-ROUND; David Percy, Jacques Renard's orchestra and Men About Town trio.**
KMOX — Family Theater, featuring Buddy Rogers, Jeanie Lang and Three Rascals. KWK—Soloist. WLW (700) WFAA (800), WSM (650) —Headliners program, Al Goodman's orchestra, Modern Choir, Frank Parker, Will Rogers and Helen Gleason. WGN (720)—Palmer Clark's orchestra.
8:15 KWK—Dramatic program. WIL—Crooneaders.
8:30 **KSD—ALBUM OF FAMILIAR MUSIC, Frank Munn, tenor; Virginia Rea, soprano; Ohman and Arden, Bertrand Hirsch and Haenschen's orchestra.**
KMOX — Fred Waring's Pennsylvanians. KWK—Walter Winchell, newspaper columnist. WIL—Mirth Parade.
8:45 KWK—Dramatic sketch. WIL — Pinto Pete. WGN (720) — Kay Kyser's orchestra. WLW (700) —Unbroken Melodies.
9:00 **KSD—ADDRESS BY PRESIDENT ROOSEVELT. (Also on KMOX AND KWK.)** WIL—Sketches in Melody.

Station KFUO will stand by for this event and begin its regular Sunday night period of service when the President's talk is ended; this is expected to be at 9:30 o'clock.

9:15 WIL—Songs. WGN (720)—Arthur Wright, tenor.
9:30 KFUO—Service, Prof. P. E. Kretzmann, music. KMOX—America's University program. KWK — L'Heure Exquise Concert. WIL — Sparklers. WGN (720)—Bob Pacelli's Orchestra. WMAQ (670)—Jane Froman, contralto; modern choir and Black's Orchestra.
9:45 KWK—Walkathon. WGN (720)—Dream Ship concert. WIL—Viennese Nights.
10:00 KMOX—Henry Busse's Orchestra. KWK—Beauty That Endures. WIL —Vesper service. WGN (720)—Ted Weem's Orchestra.
10:15 KMOX—Sport talk; Henry Busse's Orchestra. KWK—Jesse Crawford, organist. WGN (720)—Lum and Abner.
10:30 KMOX—Joe Haynes' Orchestra. KWK—Press Bulletins and Bert Black's Orchestra. WGN (720)—Wayne King's Orchestra.
11:00 KMOX—Enoch Light's Orchestra. KWK—Mills Blue Rhythm Band.
11:30 KWK—Stan Meyer's orchestra. KMOX—Joe Reichman's orchestra. WGN (720)—Ray Kyser's Orchestra. WEAF Chain—Paul Pendarvis' Orchestra.
11:45 WGN (720)—Bob Pacelli's orchestra. KMOX—When Day Is Done.
12:00 WLW (700)—Moon River Concert.
12:30 WGN (720)—Kay Kyser's orchestra
1:10 WGN (720)—Ted Weems' orchestra.

* * *

Veiled Prophet Ball On KSD Wednesday.

THE coronation ceremony of the Veiled Prophet, which will take place at the ball at the Coliseum Wednesday evening, will be described in a half hour's broadcast from 9:30 to 10 p. m. on KSD. R. Fullerton Place will be narrator and Ann Walsh, director of women's radio programs, will describe the gowns.

* * *

A new series of programs by Mrs. Ida Bailey Allen begins on KSD Monday. Called the "Round the World Cooking School," the broadcasts will be heard every Monday, Wednesday and Friday, 9 to 9:15 a. m.

* * *

Radio Operators Course at Y. M. C. A.

THE radio operators' course at the Y. M. C. A. radio school opened this past week with the largest enrollment to date in this particular class.

Students in these classes have qualified as United States second-class commercial radio operators, third-class operators and radio telephone operators and secured positions with local air lines and broadcasting stations. A station is operated by the students on the top floor of the Y. M. C. A. building.

The radio school also operates additional courses to complete a radio training in radio service and repair, radio fundamentals, radio mathematics and design.

Trade Notes

Philco Sponsors Radio Service Men's Group.

Philco is sponsoring an organization of service men known as the Radio Manufacturers' Service (R. M. S.), and making available to the public the service of expert radio technicians doing guaranteed work on all makes of radio.

Starred in New Chain Programs This Week









UPPER left: Mary Pickford, who will play the leading roles in radio stock company productions on KSD at 7 o'clock, Wednesday nights, starting this week. Upper right: Ed Wynn, who will return to KSD at 8 o'clock, Tuesday nights, beginning this week. At left center: Rosa Ponselle, soprano of the Metropolitan Opera, who will sing on KMOX at 8 o'clock tomorrow night. Upper right center: George Gershwin, billed on KMOX at 5:00 today. At bottom: Rosa Bampton, Metropolitan Opera soprano, who will begin her first radio series at 8 o'clock next Saturday night on KSD.

Various Station Calls. On the Short Waves.

THE national broadcasting systems of the world have almost as many different "station break" signals as they have accents. The characteristic chimes heard over American networks and stations are matched abroad by everything from bells, gongs, trumpet calls, nightingale and cuckoo calls to tinkly tunes on musical boxes, xylophones and hammers striking anvils.

Calling attention to the use of tonal characteristics and names of some of the foreign stations often heard in the United States, the U. S. Department of Commerce's new log of short wave radiophone stations contains the following list of aids for listeners:

Daventry, England's big station, uses "London Calling," and all British stations transmit the striking of Big Ben in London.

German stations play a repeated score, using bells and musical boxes.

FYA, France, plays the "Marseillaise," and its announcers call out: "Hello, hello, ici Paris, Radio Coloniale."

RV59, Moscow, plays the "Internationale" and midnight chimes at 5 p. m., Eastern Standard time; it also calls out in English: 'Hello, hello, here is Moscow."

OXY, Denmark, plays midnight chimes at 6 p. m., Eastern standard time.

PHI, Netherlands, calls: "This is Huizen."

HVJ, Vatican City, calls out: "Pronto, pronto, Radio Vaticano."

I2RO, Italy, is "Radio Roma-Napoli."

CT1AA, Portugal, broadcasts cuckoo calls.

SRI, Poland, calls out: "Hello, hello, Polski Radjo-Poznan."

VK2ME, Australia, broadcasts the Kookaburra bird call.

T14NRH, Guatemala, carries bugle calls.

PRBA, Brazil, calls out: "Radio Club do Brazil."

YV11BMO, Venezuela, calls: "La-Vox de Lago."

CNR, Morocco, says: "Radio Rabat dans Maroc."

FIX UP YOUR RADIO FOR THE WORLD SERIES

EXPERT RADIO SERVICE

Phone your nearest PHILCO R. M. S. service man—listed below:

—WEST—
GERSTLEY'S FIXIT SHOP
5583 Pershing Ave. FOrest 2525

—NORTH—
TONY'S RADIO SERVICE
5440 Robin Ave. EVergreen 8228

—SOUTH—
EVANS RADIO SERVICE CO.
6803 Virginia Ave. Riverside 4185
1912 So. 39th St. GRand 1653

—SAPPINGTON, MO.—
SAPPINGTON RADIO SERVICE
Dixon 757

—CAPE GIRARDEAU, MO.—
SUEDEKUM & SONS
620 Good Hope St. Phone 99

THE ARTOPHONE CORPORATION (Distr.)

CALLED OUTSTANDING RADIO ACTRESS



EUNICE HOWARD

RECENTLY said by Alla Nazimova to be the outstanding radio actress whom she had heard on the air. Miss Howard will resume her role as Linda in the Red Davis sketches.

"High Fidelity" Radio Tests Soon.

By MARTIN CODEL.

UPON the newly opened broadcasting band between 1500 and 1600 kilocycles, which represents a widening beyond its present upper limit of the normal 550-1500 kilocycle band, may fall the burden of proving whether so-called "high fidelity" transmission and reception are practicable and feasible. By high fidelity is meant obtaining the full tonal range of music as faithfully as it is rendered in music hall or broadcast studio. Probably 50 per cent of today's radio sets and virtually all sets manufactured in the last two years, can tune to 1600 kilocycles.

Engineers are divided as to the practicability of the 1530, 1550 and 1570 kilocycle channels, some holding that the higher waves are less suitable for broadcasting than the lower because they cannot be heard over a very wide radius. The commission, anxious to learn the potentialities of those waves, has required only that applicants be technically and financially qualified and that they show definite programs of research and development. Then they may be issued six-month experimental licenses, and must take their chances on later license renewals and capitalization of their efforts.

All sounds have two fundamental qualities, viz., pitch or frequency, and intensity or volume. Audible pitch extends from about 16 to 16,000 cycles, a total of 10 octaves. Modern radios cover about 5½ to six octaves. The latest phonographs (acetate recordings) and sound-on-film cover about eight octaves.

"If radio is to hold its own, our present six octave service must be brought up to a least eight octaves, or from 30 to 8000 cycles and preferably more. In other words, the base drum and the high notes must be heard equally well," explains John V. L. Hogan, noted radio engineer, who seeks one of the new licenses. "Of at least equal importance is the volume range in reproduction. In Nature, the ratio is over one million times. Ratios of 1000 are common in orchestral music. The best radios are limited to a range of about 30 to 1000 times and transmitters to about 100 times. The latest phonographs and sound-on-film have a range of about 300 times, and radio should do as well."

FAILS TO QUASH DISBARMENT

Ben F. Carpenter Jr. Loses Motion to Set Aside Order.

A motion by Ben F. Carpenter Jr., an attorney, to set aside a court order removing him from the practice of law in Missouri was overruled yesterday by Circuit Judge Hamilton. The order was entered by Judge Hamilton last October 19 on petition of the St. Louis Bar Association, which charged that Carpenter failed to account for $4300 belonging to several minor heirs for whom he was guardian.

The judgment was entered by default, Carpenter not appearing at the trial. In his motion to set aside the judgment he stated he was not personally served with the disbarment action filed by the association and had no knowledge the case was set for trial. He further stated he had a good and meritorious defense.



Maybelline
MUSICAL ROMANCE

A new thrill awaits at your radio this afternoon in Don Mario's voice. Also hear—

MAYBELLE JORDAN, lovely daughter of the glorious west.

JIMMY FIDLER, Hollywood's ace columnist.

ENCHANTING MUSIC by Harry Jackson's Maybelline orchestra.

Today's screen star guest—
GLORIA STUART

2:30 TO 3:00 CST
KSD
4-MM-6

BOY SCOUTS TO HOLD RALLIES SATURDAY

Gatherings for North, South and Central Districts Are Scheduled.

Annual rallies of North and South Districts and the annual Moot of Central District, all scheduled for next Saturday, will provide contests and entertainment for Boy Scouts of those districts.

South District's rally, to be held on Camp Grounds 1 and 2 in Tower Grove Park, will begin with flag raising and inspection at 8 a. m. Field and cookcraft projects will continue until retreat at 4:30 p. m., after which friends and parents will join the boys in a picnic. The district flag and streamers will be awarded as prizes in the competition.

The North District rally will be held on the old tennis grounds in O'Fallon Park, opening at 1 p. m. Contests in scout projects will occupy the afternoon, and the evening meal will be followed by scout stunts, games and songs.

Lambert-St. Louis Municipal Airport will be the scene of the Central District Moot, similar to the rallies of North and South Districts. Scouts will assemble for inspection at 1 p. m., followed by events at the scout headquarters at the southwest corner of the field. Exhibitions and stunt flying will provide thrills for the boys, and parents are invited to the campfire at 7:30 p. m.

A greater amount of responsibility than formerly will be placed on older scouts in connection with this year's Merit Badge show to be held Oct. 8, 9 and 10 at the Arena, according to Willard Cox, chairman of the Show Committee.

Each scoutmaster has been instructed to designate one of his older scouts to take complete charge of ticket sales for the troop, relieving the scoutmaster of that responsibility.

Scoutmasters of all participating troops will meet at a dinner at the Forest Park Hotel tomorrow night to make plans for participation. The committee has increased the number of subjects to be presented to 126.

Every troop in the city has been asked to submit its ideas for entertainment features at the show to the Prizes and Awards Committee, and the Little Theater Committee.

Sea Scouts will hold a regatta at their base at Creve Coeur Lake at 2 p. m. today.

A poll of those present at a recent frollic of West District at Country Day School, showed that seven and one-half years is the average length of scouting service of scouters of that district. Of the 87 present, four had been connected with the movement since its beginning in St. Louis 24 years ago.

These were L. M. (Dad) Hall, scoutmaster of Troop 46; William Kroeger, troop committeeman of Troop 2; Harry Lewis, chairman of the committee of Troop 135, and Charles Milles, activities director of headquarters' staff.

South District has changed its form of organization to facilitate its winter activities and to conform more closely to the setup of other districts of the council.

Under the new arrangement, John H. Meyer continues as district commissioner, with E. F. Richards commissioner of Division I, H. F. Walz of District II, A. W. Lantz of Division III, and W. H. Hammer of Division IV.

All Clayton troops participated in a campfire held Friday in Scout Park. W. Scott Smith, troop committeeman of Clayton Troop 2, was in charge of events and activities, and an address was delivered by Mayor Charles Shaw.

Troop Notes.

At a Court of Honor held recently by Troop 133 of Rock Church 11 merit badges were awarded. Gregg J. Puster, recently appointed scoutmaster of the troop, has announced the appointment of Ray Moore Jr., as junior assistant scoutmaster and John Tierney, senior patrol leader.

Eagle rank will be conferred on three scouts of Troop 196 at a Court of Honor Thursday night at St. John's Episcopal Church. Recipients of the honors will be Howard Barkey, Rudolph Schlatter Jr. and Richard Wheatcroft.

At a recent Court of Honor held by Troop 98 of St. Rochs' Church a silver palm award was made to Edwin Kalbfleish, Jr., and eagle to Henry G. Keeler, Jr. Life badges were presented to four scouts, star to nine, and merit badges to 43. Nine scouts were advanced in rank.

A play, "The Last Call," was presented by scouts of Troop 13, St. John's Methodist Church, following a Court of Honor Friday night. Two star scout and eight merit badge awards were made.

An eagle award was made to Albert Kaltwasser, Jr., at a Court of Honor held by Troop 41, Delmar Howard School, Thursday. One life and seven star awards were made, and 67 merit badges were presented to 16 scouts.

At a Court of Honor held Thursday by Troop 90, Temple Shaare Emeth, a star award was made to one scout and merit badges to 14.

TWO JURORS' AFFIDAVITS PUT IN APPEAL ON MOVIE CASE

They Tell of Voting to Convict Glenn Condon, Although They Didn't Believe Film Indecent.

Affidavits by two jurors that they did not believe Glenn Condon, former manager of the New Grand Central Theater, guilty of "publishing an indecent picture," and they did not believe the film, "Elysia," to be indecent, although they voted to convict Condon, were attached to a motion for a new trial filed by Condon's attorney in the Court of Criminal Correction yesterday.

Condon was found guilty last Tuesday and punishment fixed at a $50 fine. The film, which purported to picture life in a nudist colony, was seized in a raid of the theater after its first showing last May.

One juror, Russell Albrecht, said in his affidavit that he "at no time believed the picture was indecent or the defendant was guilty of a violation of the law."

The other juror, John Hamilton, said he was the last to hold out for acquittal. He voted guilty, he said, because he believed the jury would be locked up until it reached a unanimous verdict.

Heads Improvement Associations.

W. Scott Hancock has been elected president of The Federation of Improvement Associations of St. Louis. Other officers named follows: J. S. Tobin, W. W. Horner and Elmer B. Klein as vice presidents; Paul Laidley, secretary; Mrs. Anna S. Richards, treasurer; J. G. Hercules, auditor; Mrs. Charles L. Passmore, program chairman; Frank E. Lawrence, legislative chairman, and Edward E. Weckler, membership and publicity. They will be installed at the October meeting.

BOB BECKER on KWK 1:15 P.M.

SO YOU ARE GOING TO BUY A PUPPY?

The well-known author, naturalist and explorer gives advice on selecting and raising a puppy. Be sure to hear him. Hear, too, about Red Heart, a better food for your dog. 3 flavors—Beef, Fish, Cheese.

Product of John Morrell & Co. Purveyors of famous "Morrell's Pride" Hams and Bacon

RED HEART
Diversified Diet Dog Food

Who Wrote These FAMOUS TUNES?

- "Rhapsody in Blue"
- "I Got Rhythm"
- "Swanee"
- "My Cousin in Milwaukee"
- "Funny Face"
- "Strike Up the Band"
- "Liza"
- "The Man I Love"
- "Lady Be Good"
- "Clap Yo' Hands"
- "'S Wonderful"
- "Nobody But You"
- "Do What You Do"
- "My One and Only"
- "That Certain Feeling"
- "Do It Again"
- "Who Cares?"
- "Limehouse Nights"

...and the scores for these musical comedy hits!

"Of Thee I Sing" (only musical comedy ever to win a Pulitzer Prize)..."Oh Kay"..."Strike Up the Band"..."Girl Crazy"..."Funny Face"...and thirty-five other successful productions.

You guessed it. His name is:

GEORGE GERSHWIN

Presented by

FEEN-A-MINT
THE CHEWING-GUM LAXATIVE

● Tune in tonight and hear George Gershwin play his internationally famous "Rhapsody in Blue"—also special features including latest hits from Tin Pan Alley—supporting cast of 35 musical artists—guest singers, etc., etc.

"Music by Gershwin"
TODAY
Station KMOX—5 to 5:30 p. m.

BOYS! GIRLS!
TUNE IN FOR THRILLING NEW PROGRAM



TOMORROW
(and every Monday, Wednesday, Friday)
KMOX-5 P.M.

● Trumpetings of strange beasts . . . the crashing of volcanoes . . . the terror-struck voices of cave people . . . "OG, Son of Fire" is different from anything else on the air, and more exciting.

This dramatization of a real BOYS' LIFE thriller is sponsored by Libby, McNeill & Libby, for all boys and girls! For labels from Libby's Evaporated Milk you can get marvelous PREMIUMS. Tune in tomorrow to learn all about the free offers.

JURORS' AFFIDAVITS PUT APPEAL ON MOVIE CASE

Tell of Voting to Convict nn Condon, Although They in't Believe Film Indecent.

davits by two jurors that they t believe Glenn Condon, for- anager of the New Grand l Theater, guilty of "publish- indecent picture," and they t believe the film, "Elysia," ndecent, although they voted rict Condon, were attached to ion for a new trial filed by n's attorney in the Court of al Correction yesterday.

on was found guilty last y and punishment fixed at a e. The film, which purport- picture life in a nudist colo- s seized in a raid of the after its first showing last

juror, Russell Albrecht, said affidavit that he "at no time the picture was indecent or fendant was guilty of a viola- the law."

other juror, John Hamilton, was the last to hold out for al. He voted guilty, he said, e he believed the jury would ed up until it reached a ous verdict.

Improvement Associations.

tt Hancock has been elect- dent of The Federation of ement Associations of St. Other officers named fol- S. Tobin, W. W. Horner and Klein as vice presidents; idley, secretary; Mrs. Anna ards, treasurer; J. G. Her- uditor; Mrs. Charles L. e, program chairman; E. Lawrence, legislative n, and Edward E. Weckler, ship and publicity. They installed at the October

key, Rudolph Schlatter Jr., hard Wheatcroft.

ecent Court of Honor held p 98 of St. Rochs' Church a lm award was made to Ed- lbfleish, Jr., and eagle to G. Keeler, Jr. Life badges esented to four scouts, star and merit badges to 43. uts were advanced in rank.

, "The Last Call," was pre- by scouts of Troop 13, St. ethodist Church, following of Honor Friday night. ar scout and eight merit wards were made.

gle award was made to Al- itwasser, Jr., at a Court of held by Troop 41, Delmar School, Thursday. One life n star awards were made, erit badges were present- scouts.

ourt of Honor held Thurs- Troop 90, Temple Shaare a star award was made to t and merit badges to 14.

OB BECKER on
VK 1:15P.M.
OU ARE GOING BUY A PUPPY?
ll-known author, naturalist explorer gives advice on g and raising a puppy. Be ear him. Hear, too, about art, a better food for your vors—Beef, Fish, Cheese.
of John Morrell & Co.
yors of famous "Morrell's Pride" Hams and Bacon
D HEART sified Diet Dog Food
Wrote These OUS TUNES?
apsody in Blue"
ot Rhythm"
anee"
y Cousin in Milwaukee"
nny Face"
ike Up the Band"
za"
e Man I Love"
dy Be Good"
ap Yo' Hands"
Wonderful"
Nobody But You"
o What You Do"
My One and Only"
That Certain Feeling"
Do It Again"
Who Cares?"
Limehouse Nights"
d the scores for sical comedy hits:
ing" (only musical comedy Pulitzer Prize)..."Oh Kay" the Band"..."Girl Crazy" ce"...and thirty-five other oductions.
ssed it. His name is:
EORGE RSHWIN
Presented by
N-A-MINT
YING-GUM LAXATIVE
onight and hear George ay his internationally f dy in Blue"—also special ding latest hits from Tin upporting cast of 35 musi uest singers, etc., etc.
by Gershwin"
TODAY
MOX—5 to 5:30 p. m.

Real Estate **REAL ESTATE ST. LOUIS POST-DISPATCH SECTION** For Sales

PART FOUR — ST. LOUIS, SUNDAY MORNING, SEPTEMBER 30, 1934. — PAGES 1—14D

21 NEW INDUSTRIES IN CITY; 23 OTHERS REPORT EXPANSION

Additional Investment of $1,439,000 Estimated by Industrial Bureau for June, July and August.

CHANGES PROVIDE WORK FOR 1338

No Large Project But "a Volume of Smaller Construction" Is Noted in District.

Establishment of 21 new industries and expansions in 23 existing enterprises in the St. Louis industrial district during June, July and August represented an added investment of $1,439,000, according to the Industrial Bureau of the Chamber of Commerce.

The new industries and expansions require 1338 additional employes and will result in construction of 51,300 square feet of floor space and occupation of 366,000 square feet of existing floor space. While no single construction project is large the Industrial Bureau's report mentions "a volume of smaller construction undertaken throughout the entire district, representative of an effort on the part of local industry toward moderate plant improvement and expansion."

The New Industries.

The new industries established during the three months are as follows:

The Lander Co., manufacturers of cosmetics and toilet articles, which purchased the Wright Aeronautical Corporation building with 45,000 square feet of floor space, at the southeast corner of Adelaide and McKissock avenues. Approximately 400 persons will be employed when the plant is in full operation.

The A. B. C. Backing Corp., which has leased 15,000 square feet of floor space in the two-story building at Hadley and Mullanphy streets. About Oct. 1 it will start operation, combining fabrics and skins for use in the shoe industry. The Advent Sales, Inc., 1913 Washington boulevard, will handle distribution of products manufactured by the company.

Park & Tilford Import Corporation which has opened a distributing branch in the St. Louis Mart Building under the management of E. C. Flynn, to distribute its import lines of liquors and wines in the south and southwest.

Haley Cate Rockwood, Inc., which has leased 16,000 square feet in the Vulcan Last Co. Building at 1515 North Twenty-fifth street, plans to start production of shoe and automobile trimmings within two weeks employing about 75 persons.

Pioneer Rubber Mills (B. J Smith, district manager), which has leased 6000 square feet of office and warehouse space at 1430 North Broadway.

McGovern Brewery Co. (B. McGovern, president), which has purchased the Appleton Brewery at Old Appleton, Mo.

Jo-Ann Millinery Co. (Ralph Goldsticker, president), 1123 Washington avenue, which has been organized to manufacture hand-made and hand-blocked hats. It occupies 1000 square feet and employs 25 persons.

Textile Products Co. (Sam Ruben, owner), which has leased 3500 square feet at 1708 Delmar boulevard for manufacture of headwear novelties.

To Run Heine Boiler Works.

Super Heater Co., which recently purchased the Heine Boiler Works at foreclosure for $201,000 and has organized the Heine Boiler Co. to continue operation of plant at 5319 Shreve avenue. Fred O. Pahmeyer, president and receiver of the former company, will be in charge of the new organization.

Midgetlab Co., Inc. (C. B. Hoffman, president), which has acquired 5000 square feet at 3300 North Broadway. It employs 10 persons in the manufacture of toy chemical sets.

New Empire Bottling Co. (J. Rizzuti, owner), 518 Robert avenue, which was organized to bottle soda water, and has installed machinery and equipment costing $8000.

St. Louis Wilbert Vault Works (J. C. Kock, general manager), which has acquired 5200 square feet at 3239 Alfred avenue, as an office and assembly plant for its asphalt lined concrete vaults. Twelve persons will be employed.

Food Specialty Firm.

Famous Cheese, Inc. (L. Aufderheide, president), 4116-18 Olive street, which has been organized as a wholesaler of food specialties, pickles and cheese.

Schoenbrun Manufacturing Co. (C. Schoenbrun, owner), organized to manufacture ladies' dresses. It occupies 2000 square feet at 1113 Washington avenue.

St. Louis Beverage Co. (A. J. Eichenseer, sales manager), organized to distribute a Milwaukee beer. It has leased three warehouses and office quarters at 1101 Biddle street.

Industrial Oil Corporation. (E. J. Simon, vice-president and general manager), incorporated for $50,000 authorized capital to engage in the retail and wholesale oil business in the St. Louis industrial area. The firm has leased property at the northwest corner of Shaw boulevard and Vandeventer avenue for a bulk station.

Vacuum Chimney Corporation (H. Turken, president), which has been incorporated for $10,000 authorized capital to market a newly-patented vacuum device to be placed on chimneys. Offices and distributing plant are being maintained at 4558 Easton avenue.

Chemical Companies.

K.-C. Chemical Co. (P. M. Klass, president), incorporated to manufacture an all-purpose cleaner, with distribution of the product to be through the K.-C. Sales Co.

Saunders Chemical Corporation (Fred C. Hemker, president), 314 North Broadway, incorporated to place on market a remedy for athlete's foot.

Zacharias & Phillips Manufacturing Co. (E. S. Zacharias, president), 2109 Olive street, incorporated with $4000 paid-in capital to manufacture advertising signs, novelties and equipment.

Va-Bien Manufacturing Co. (J. G. Koncen, president), incorporated for $10,000 authorized capital to manufacture underwear, maintaining temporary quarters at 5200 Waterman avenue.

Expansion Programs.

The companies reporting expansions are:

Alco Valve Co. (J. L. Schroder, president), erection of an addition to its present plant at 2628 Big Bend boulevard, Maplewood.

Carter Carburetor Corporation (Hugh H. C. Weed, vice-president) construction of a $50,000 addition to its plant at 2838 North Spring avenue.

Noll Baking & Ice Cream Co. (C. L. Noll, president), 513 East Third street, Alton, Ill., an addition.

Munger's Linen & Clover Leaf Towel Supply Co. (L. Moscowitz, president), 5515 Easton avenue, an addition.

Presstite Engineering Co. (W. C. Ferguson, president), 4067 Park avenue, an addition.

B. F. Goodrich Rubber Co. (W. M Sonestreet, district manager) wholesale department moved to 4481-83 Duncan avenue.

St. Louis Pencil Co. (E. J. Britton Jr., president), 1180 Suburban avenue, 3600 square feet of additional space acquired at 1183 Hodiamont avenue adjoining its present plant.

Southwestern Bell Telephone Co. (A. B. Elias, president), Tenth and Pine streets, one-story commercial building at 4003 Laclede avenue, containing 17,000 square feet of floor space, leased for garage purposes.

Monsanto Addition.

Monsanto Chemical Works, (E. M. Queeny, president), 1724 South Second street, erection of one-story service building addition to its plant at Monsanto, Ill. At present the company is erecting a three-story office addition to its main plant, at an approximate cost of $200,000.

Firestone Tire & Rubber Co., (W. G. Sabine, branch manager), two-story building leased at 4248-50 Forest Park boulevard.

Phillips-Drucker, (K. G. Drucker, president), moved from 922 Pine street to 2247-49 South Vandeventer avenue.

National Parlor Furniture Co., (Frank Gilbertt, president), moved from 2016 Market street to 1832 Delmar boulevard.

Schenberg's Markets, Inc., (M. Schenberg, president), 3853 South Broadway.

Shampaine Aseptic Steel Furniture Co., (A. Shampaine, president).

H. Sokolik Packing Co., 1719 North Vandeventer avenue, (H. Sokolik, owner).

Provident Chemical Works, (S. H. Thomson, chairman of board). An addition to its factory at 8011 Idaho avenue.

Anheuser-Busch, Inc., (Adolphus Busch III, president), new equipment and plant repairs costing about $1,050,000. A similar expenditure for machinery renewals and rehabilitation is contemplated for next year.

The Triangle Wine and Liquor Co. (J. C. Kranzberg, president), formerly located at 65 Destrehan street, leased three-story and basement warehouse property at 1106-8 North Broadway.

Rhode-Perry-Martin, Inc. (Col. Halsey Dunwoody, president), 3680 Lindell boulevard, leased 8000 square feet at 2110 Market street.

Arrow Storage Co., (F. M. Curlee, president), 4116 North Union boulevard, leased three-story and basement building at 2105 Pine street.

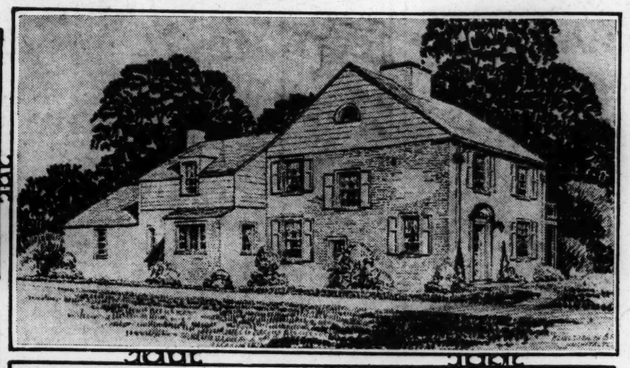
J. H. Grady Manufacturing Co. (John H. Grady, president), purchased four-story building at 927 Tyler street.

Lubrite Refining Co. (H. T. Ashton, president), 3504 Washington avenue, construction of one-story office building, 40 by 80 feet, at its refinery in Monsanto, Ill. A three-story office building being erected on the south side of Lindell boulevard, west of Sarah street, will cost $125,000.

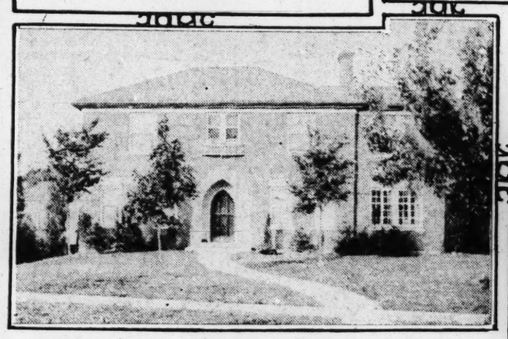
Two New Residences and Two Sold Recently



Recently completed residence of Donald Scott Sharpe on Countryside Lane, St. Louis County. The house is equipped with air conditioning plant and has a large stable and a three-car garage. W. B. Shelp & Co., are developing the subdivision.



Residence of Ernest A. Freund, air conditioning engineer, being completed at 212 Linden avenue, University City. The house is unusual in its insulation and temperature control equipment and modern labor-saving devices. Klingensmith & Grover are the architects.



Colonial residence at 38 Broadview drive, Claverack Park, purchased by Dr. Marion Klinefelter from Dr. and Mrs. Francis Pfeffer. Dimmitt-Rickhoff-Bayer Real Estate Company represented both parties.



Residence at 5052 Westminster place purchased by Mr. and Mrs. Whitelaw T. Terry. Albert T. Terry Son & Co. handled the transaction.

HOME FINANCING PROGRAM DISCUSSED IN BROADCAST

Chairman Fahey of Federal Board Says Aim Is to Start Flow of Local Credit.

Every step taken by the Government in its home financing program has been aimed toward the re-establishment of a flow of local credit, Chairman John H. Fahey of the Federal Home Loan Bank Board said in a nation-wide broadcast last night.

"The opportunity and responsibility of raising the present standard of American housing rests with the community financial institutions," he said. "Both of the major activities with which the Federal Home Loan Bank Board is concerned, the Federal Home Loan System, and the Home Owners' Loan Corporation, have done their part in supplying funds so that local institutions may go ahead with their normal functions."

Morton Bodfish of Chicago, member of the original board in 1932 and executive vice-president of the United States Building and Loan League, speaking on the same program, indicated a similarity in the objectives of President Roosevelt's program and the objectives of building and loan associations, savings and loan associations, and co-operative banks. These objectives, he said, are suitable homes, security of livelihood and security against the hazards and vicissitudes of life.

Dimmitt Rickhoff Bayer Moves.

The Dimmitt Rickhoff Bayer Real Estate Co., Inc., formerly at 825 Chestnut street, is moving to a new office at 1019 Big Bend boulevard just south of Clayton road. They will continue to conduct a general real estate agency specializing in sales and trades of property in all sections of St. Louis and vicinity and including loans and insurance.

GOVERNMENT DAY LABOR OPERATIONS TO BE FOUGHT

By the Associated Press.

WASHINGTON, Sept. 29.—A campaign for support of a demand that the Government cease its day labor operations, viewed as direct competition with private contractors, will be brought out in the open at the annual meeting of the Associated General Contractors of America in Chicago next month.

At the meeting, according to a spokesman for the body, it will be charged that the Federal Government deliberately and unfairly has encouraged day labor competition through the issuance of an executive order permitting governmental agencies to receive preferential discounts up to 15 per cent below posted minimum posted code prices in the direct purchase of materials. This order, contractors charge, undermines the contract system.

Evidence will be presented at the meeting for the purpose of showing that in the three months since issuance of the order thousands of dollars' worth of construction work which ordinarily would be offered to general contractors for comparatively bids has been diverted to the day labor system on the pretense that the governmental agencies could, with preferential purchasing power, do the work more cheaply with their own forces.

AIR-CONDITIONING DEVICES IN UNIVERSITY CITY HOME

Residence Being Built for E. A. Freund Has Also an All-Electric Kitchen.

The residence of Ernest A. Freund, air conditioning engineer of the Union Electric Light & Power Co., at 212 Linden avenue, University City, is nearing completion. The house is built on a reinforced concrete slab, insulated against moisture and cold from the ground, and has complete air conditioning equipment, being automatically heated in winter and cooled in summer.

Lighting throughout is in the modern concealed manner and the kitchen is electric throughout, with electric stove, dishwasher and other labor-saving devices. All mechanical equipment is enclosed in a control on the first floor. The house is of the Cape Cod Colonial type.

The house was designed by Klingensmith & Grover, architects, and built by Glenn Stinson, general contractor.

FOR ADDITIONAL REAL ESTATE NEWS SEE NEXT PAGE.

H. A. O'ROURKE REPORTS LIST OF SALES AND TRADES

H. A. O'Rourke, president of H. A. O'Rourke, Inc., 5471 Gravois, reports the following partial list of sales and trades:

309-11 Kraus street, a three-family house and a frame single flat, with lot 147x125, sold for G. Sherley Johnson and wife, and Adam Schmitz and wife, to James T. H. Nash and Lela V. Nash, his wife.

A brick business property and flat above, at 1012 Park avenue, sold for a client, Mathilda Siems, to Dorothy Wildberger, a client of another company. A single flat a 7717 Lile avenue, and another single at 7719 Lile avenue, in Richmond Heights, Mo., sold for the account of James T. H. Nash and Lela V. Nash, his wife, sold to G. Sherley Johnson and wife, and Adam Schmitz and wife, respectively. A 50-ft. lot on south side of Queen avenue, west of Sappington road, sold for Dorothy Wildberger to Mathilda Siems.

A brick business property, consisting of four stores, located at 5465-7-9-71 Gravois, sold for H. A. O'Rourke, Inc. A 90-acre farm improved with a frame house, located on the Four Ridges road,at Kimmswick, Mo., sold for the account of Bertha Keim to Edwin Hipp and Emily Hipp, his wife. At 3225 Ohio, a single flat, was sold for John Gutzler and wife to Bertha Keim.

A brick single flat at 3709 Pennsylvania avenue, for the account of Edwin H. Heckert and Anna Heckert, his wife, to Mamie Uthoff. 6100 Adkins avenue, a modern brick bungalow, was sold for John H. McDowell and Mrs. Mary McDowell,to Raymond Meyer and Ida Meyer, his wife. A single flat at 3203 Delor street, corner property, sold for Henry Kern and Mrs. Bertha Kern, his wife.

John Kohlmeier and Dick Lambur have joined the sales organization.

HARDWARE FIRM TAKES LEASE

George J. Wanstrath reports having leased the southwest corner of Twenty-second street and Franklin avenue for a long term to the S. A. Cohen Hardware Co., that has been in business two blocks east. The Cohen Hardware Co. will take possession as soon as alterations are finished.

Wanstrath also reports he is negotiating with a furniture company for the adjoining store and large loft, which is 50x140, on the second floor.

MORTGAGE BANKERS GOING TO CHICAGO CONVENTION

A large group of members of the Mortgage Bankers' Association of St. Louis will leave Wednesday night to attend the twenty-first annual convention of the Mortgage Bankers' Association of America to be held at the Edgewater Beach Hotel in Chicago Thursday and Friday. Special Pullmans and club car are being provided on the Alton Railroad.

Forty reservations have been made including the following: Mr. and Mrs. Lawrence E. Mahan, W. I. Christopher, Minard T. MacCarthy, Mr. and Mrs. Thomas Reilley, W. W. Butts, A. Sproule Love, Mr. and Mrs. Chester Doerflinger, Mr. and Mrs. I. O. Fischer, Mr. and Mrs. Robert Mills, Mr. and Mrs. Julius S. Feydt Jr., Mr. and Mrs. M. L. Rust, George W. Wanstrath, Edward M. Thornhill, C. M. McDonald, Edward A. Monahan, Mr. and Mrs. James F. Williams, Mr. and Mrs. James Rohan, Lon Perry, Edward G. Rowling, Mr. and Mrs. Sam J. Hazelette and Louis Maginn.

THREE-STORY BUILDING SOLD

Sale of property at 5001-5 North Kingshighway, improved with a one-story, three-store building, for the account of Avondale Realty & Investment Co., to John Rockenstein, is reported by Henry R. Weisels Co. In part payment the purchaser gave a two-story single flat at 5931 Page boulevard, the balance being in cash.

16-ROOM RESIDENCE SOLD

The 16-room residence at 4411 McPherson avenue, has been sold by Mrs. Lydia Dorsey Crump, who is retiring after conducting a boarding house there for 46 years. The property was sold to an undisclosed buyer, both parties being represented by the real estate department of the Mercantile-Commerce Bank & Trust Co.

LEASE FOR LIQUOR STORE AT SEVENTH AND PINE

The property at the northwest corner of Seventh and Pine streets, now occupied by the Walker Loan Co., was leased during the week to Walco, Inc., a company recently organized to operate a chain of liquor stores and taverns in the city and county. The installation of fixtures and equipment for a package liquor store will be completed in about 30 days. This firm also leased the southeast corner of Pershing and De Baliviere avenues, formerly occpied by the Gasen Drug Co. It is planned to have the new tavern open early in November. Sam Wolff will be operating manager of the stores.

The owner of the property was represented by Cornet & Zeibig, which also represented the Morrison estate in the negotiation of a lease on the store at 303 North Union boulevard, to Max Wolff, operating Wolff's Market at present at 6606 Kingsbury boulevard. Wolff will open in the new location the end of October.

The store at 5267 Delmar boulevard was leased to Mrs. Helen Smit Handleman for a dress and millinery shop.

The store at 714 North Union boulevard was leased to Isadore Kanner.

The United Association Steam and Gas Fitters' Local No. 562 leased the store at 3309 Olive street, containing 6000 square feet, for a display room and a meeting room.

The southeast corner of Newstead and Natural Bridge avenues, formerly occupied by a drug store, was leased to Arthur Romano for a liquor store and tavern. The tenant was represented by Zerega Brothers Agency.

HOUSING LOANS FOR BUILT-IN RADIOS AND REFRIGERATORS

Special to the Post-Dispatch.

WASHINGTON, Sept. 29. — All built-in units, including furniture, radios, refrigerators, electric fans, and safes, are included in a new list of articles on which Federal Housing Administration Modernization Loans are applicable.

Originally, all equipment for which loans could be secured had to be definitely built-in or non-detachable, but new rulings liberalize conditions and give lending institutions wide latitude in determining what is eligible.

Automatic stoking and ash removal equipment, originally eligible only if permanently attached to the heating unit, is now eligible merely if permanently installed. In addition to awnings, other sun protections for windows and porches are now eligible. Among items now eligible practically without qualification are domestic water heating systems and equipment; all types of oil burners, with oil storage equipment and thermostatic controls; air conditioning equipment, except single-unit conditioners; gas ranges and water heaters; electric ranges, if permanently attached to the wiring system, and linoleum and other floor coverings, except rugs, carpets and matting.

LEASE ON LA SALLE HOTEL CLOSED BY CORNET & ZEIBIG

A lease on the La Salle Hotel, 508 Chestnut street, was closed last week by Cornet & Zeibig, representing the McCreery estate, to the Chesway Hotel Co., of which Harry Israel is president. The hotel contains about 100 rooms.

In the past few months Cornet & Zeibig closed leases on the St. Francis Hotel, Sixth and Chestnut streets, and on the Ambassador Hotel, Sixth street and Lucas avenue.

GAIN IN HOME BUILDING EXPECTED NEXT YEAR

Authorities Resigned to Stagnation in Industry for Rest of 1934.

By the Associated Press.

WASHINGTON, Sept. 29.—Greater stimulation in the field of residential building for next year is expected by some building authorities, resigned to continued stagnation of their industry during the rest of 1934.

Complete reports for August reaching the Government indicate a nominal increase in total contracts, credited to an upturn in activity in publicly financed work. Such contracts amounted to $69,000,000 during the month, as compared to $52,000,000 in July, while private construction declined to $51,000,000 from $67,000,000 the preceding month.

Residential building seemed to lag most, the August decline representing the fourth successive month in which losses were noted as compared with last year. For instance, such contracts in August amounted to only $18,000,000 as compared with slightly less than $20,000,000 the month before, and with $22,000,000 in August, 1933. Many builders think the 1934 total for residential contracts will fall below that of last year.

August showed a sharp drop in non-residential building, from $60,000,000 to $51,000,000, all chargeable to a slump in factory buildings, which declined from $25,000,000 in July to $10,000,000 in August.

Public works contracts increased to $42,000,000 during the month from $31,000,000 in July, and $32,000,000 in August of last year.

SACKS REAL ESTATE CO. SALES

The Sacks Real Estate Co., Inc., reports the following September sales:

Bungalow at 5044 Dewey avenue for Theresa Kopfer to Sidney H. Goshen; residence at 1731 Preston place; flat at 2720 South Ninth street from Lenore Cohen to a client; residence at 4737 Newberry terrace to Mike Pallazollo; flat at 3741 Ohio avenue to Sidney H. Goshen; bungalow at 3407 Sublette avenue to Ruth Held; six-family flat at 5203 Louisiana avenue and 1006 Walsh street to Theresa Kopfer; filling station on northwest corner of Fillmore and Broadway to Henry Folkers; 910 acres of land in Reynolds County, Missouri, to Anton Huebenthal.

FARM BARGAINS! FREE CATALOG!

Tell us the kind of farm you want—what you want to pay—where you want to locate—and we'll show you farm bargains in Illinois, Missouri and Arkansas that will fit your purse and purpose.



Home on 200 acres described.
200 acres, Fayette County, Illinois, 1 mile to Dresser; on a public road; ½ mile to school and church; R. F. D. and telephone; 5-room house, barn, granary, concrete silo; watered by wells and cistern; gray silt loam; lies gently rolling; 145 acres tillable, 35 acres pasture, 20 acres timber-pasture; $4,500.

Our terms are ¼ cash, balance in a 5½ %, 20-year loan.

Farms shown on appointment. Write for free catalog.

THE FEDERAL LAND BANK OF ST. LOUIS
ST. LOUIS, MISSOURI

REPAIR *Your Furnace or Boiler Now!*
Have Your Dealer or Repair Man Get the Necessary Parts From
A. G. BRAUER SUPPLY COMPANY
318 N. 3rd St. CH. 0445

AIR CONDITIONING SYSTEM
To heat average 5-room house. Consists of guaranteed Furnace, Automatic Blower with Filters, Thermostatically controlled. $175
Brand new. Special at....
STANDARD HEATING CO.
1415 S. Compton
Estimates Free GR. 4549

FURNACE—STOVE—REPAIRS
"FORSHAW" FIREPLACE FIXTURES 110 S. 12th St. Opp. City Hall
OF ST. LOUIS — CH. 2042 — FREE PARKING

REAL ESTATE LOANS ON HOMES
Monthly Payment Plan
PUBLIC SERVICE SAVINGS and LOAN ASSOCIATION
3901 Park Avenue GRand 6668

NEW MILLWORK!!
Comb Storm and Screen Door, 2.8x6.8 ..... $6.10 Ea.
Storm Sash, 2'4"x4'7½" ..... $1.80 Ea.
Porch Sash, 18"x47" ..... $1.15 Ea.
ALL NEW STOCK. Get Our Prices on New and Used Lumber and Millwork.
Andrew Schaefer 4300 Natural Bridge COl. 0375—0376

Real Estate and Property Owners — Buy Now!
SHADES OPAQUE or HOLLAND 40c (Made to Order, 36 in. by 6 ft. or smaller. All Colors.) OIL OPAQUE or STRIPED HOLLAND 50c
Bring Your Roller OPEN TILL 9 P. M. We Call for and Deliver 5596 EASTON MAIL ORDERS FILLED Other Sizes in Proportion FREE ESTIMATES RO. 0609

HOME MONEY
TO LEND ON REAL ESTATE
Business property, dwellings, apartments, mercantile buildings. If in the market for a new loan or for a renewal of present loan, you should get our terms.
Personal attention—lowest rates of interest and commission. In business Over a Third of a Century.
EDW. K. LOVE REALTY CO.
MAin 1208—MAin 1207—Garfield 0776—704 CHESTNUT

A Message
To Owners of Old, Inefficient, Wasteful Heating Systems

If you are one of the thousands of home owners who have "tolerated" an old, inefficient heating system for many winters—now is the time-of-times to replace it with a new, modern "AFCO" Air Conditioning Heating System.

The National Housing Act was designed to help you modernize your home, and provides the easiest terms ever offered. No down payment is required and the payments may be spread over three full years. We handle all details for you.



An "AFACO" will make your basement livable.

Don't delay—order your new "AFCO" now—before cold weather. Save up to 40% in fuel cost and assure your family perfect comfort all winter.

Open Evenings Until 9 P. M.—Call, Write or Phone
AMERICAN FURNACE CO.
2719-31 Delmar Blvd. JEfferson 0934

DONALD SCOTT SHARPE HOUSE IN COUNTRYSIDE LANE READY

Completion of the residence of Donald Scott Sharpe in Countryside Lane, west of Huntleigh Village on Geyer road in St. Louis County, is announced by W. B. Shelp & Co.

The house, which is of Colonial brick and frame type, contains an unusually large living room with fireplace, reception hall, dining room, three master bedrooms, and two baths, in addition to kitchen and a servants' wing containing two bedrooms and bath.

All hardware and lighting fixutres in the house are over 100 years old, having been assembled in Virginia and Maryland. Some of the doors were taken from old buildings at Ste. Genevieve, Mo. A courtyard connects the house to a stable having stalls for four horses. There is garage space for three cars.

The house was planned and construction supervised by Maritz, Young and Dusard, architects, and the ground was landscaped by Peter Seltzer, landscape architect.

This is the first home erected on the 70-acre tract owned by the Shelp company.

REPORT OF WEEK'S SALES BY FEDERER REALTY CO.

The Federer Realty Co. reports the following sales for the past week:

Brick bungalow, 3961 Fillmore street, in Holly Hills, for Lester J. Roeper to Robert J. Widman; brick cottage, 3849 Virginia avenue, for James W. Frost to Patrick A. Fagan; frame dwelling, 4092 Wilmington avenue, for Dr. Roland A. Koeb to Charles J. Held; brick single flat, 3915 Michigan avenue, for the Gravois Investment Co. to George L. Warth; brick single flat, 2901 California avenue, for the Gildehaus estate to Frank Harsch; brick dwelling, 4615 Alaska avenue, for George L. Warth to the Gravois Investment Co.; brick dwelling, 7401 Wise avenue, for Clinton Skinner to Emma Schulte.

RENTALS AND LEASES MADE BY HENRY R. WEISELS CO.

Henry R. Weisels Co. reports having rented and leased the following residences: 6935 Cornell avenue, to Maj. Clifford King for the account of Leopold Ackerman, 6951 Delmar boulevard, for the account of Mrs. O. M. Waters, 5233 Raymond avenue to A. J. Brown for the account of Lura D. Hasgall, 90 Aberdeen place to Simon Mosenfelder for account of Mrs. Jennie Schwarz, 421 Midvale avenue, to Maurice Jelenko for account of Lionel Viterbo, 7389 Westmoreland drive, to Fred Kling, for account of client of Chauncey P. Heath and 5291 Lindell avenue to Charles E. Lane for account of trustees of Nathan Frank estate.

JEWELRY FIRM LEASES FLOOR OF MALLINCKRODT BUILDING

The Isaac T. Cook Co. announces that the C. R. Hettel Jewelry Co., wholesale jewelers, have leased the fourth floor of 907-9 Washington avenue, in the Mallinckrodt Building. This concern was located on the ground floor of this building at 907 Washington avenue, for years.

The Cook company also reports that C. F. Kiesewetter has leased space on the fourth floor of the Pineate Building at 804 pine street.

Kelly Clothing Co. Leases Store.

The Kelly Clothing Co. has leased from the Commercial Building Co. the corner store and 6400 square feet of mezzanine space in the Commercial Building, southeast corner Sixth and Olive street for a term of years. The new concern will sell men's clothing. The company has stores in Kansas City, Detroit and several smaller cities. Arthur Weinberger is president and Emil Weinberger is vice-president. Emil Weinberger will be in charge of the St. Louis store.

Lily-Tulip Cup Firm Takes Lease.

The Lily-Tulip Cup Corporation, manufacturers of paper containers and drinking cups, have leased space on the first floor of the Sherwin-Williams Paint Co. Building, 515-19 Spruce street. The space will be used for their office, salesroom and warehouse. R. A. L'Ecuyer, formerly of the company's Chicago office, has been appointed manager of the new St. Louis branch office. Arthur S. Martin & Son represented all parties in the transaction.

J. C. Greulich Realty Co. Sales.

The John C. Greulich Realty Co. has reported the sale this week of a four-room cottage at 2240 Hebert street for a client to James A. Birmingham and wife, who are going to improve and occupy the property. They also report the sale of a four-room bungalow at 5660 Helen avenue for a client to William and Edith Lawson, who also purchased a lot on Norwich place.

5052 Westminster Place Sold.

Mr. and Mrs. Whitelaw T. Terry have purchased from Mrs. Albert Blair, formerly of St. Louis, the residence at 5052 Westminster place. The house has four bedrooms and two baths, with a sleeping porth, on the second floor and three bedrooms and bath on the third, and is equipped with oil heat and a two-car garage. Albert T. Terry Son & Co. represented both parties in the transaction.

Larger Plant for Hico Co.

The Hico Products Co., Inc., food products manufacturers, will move into an enlarged plant at 15 South Main street early next month. The building, which contains about 15,000 square feet, has been improved extensively. The transaction was arranged through the William and Louisa Beckmann Trust Estate.

ST. LOUIS RENTAL DIRECTORY

APARTMENTS FOR RENT—West

625 SKINKER BOULEVARD — *"The Address of Distinction"*

Assures the comforts and luxury of modern living amidst dignified surroundings, with a service that is always efficient and pleasing.

Overlooking FOREST PARK



Two apartments on higher floors now available, one an 8-room apartment with 4 baths and one 9-room apartment with 5 baths. Each apartment has 3 exposures.

The apartments are spacious, homelike and surprisingly economical as well as convenient.

Personal Supervision of Agnes G. Bowles CAbany 3105

FINEST LIVING at new monthly rates



At the Coronado you will find the lowest possible monthly rentals for the finest possible mode of living.

Newly decorated, beautifully furnished Apartments consisting of large Living Room, Dining Room, Kitchen, Dressing-Room and Bath with complete hotel service, linen, china, silver, etc. furnished.

$90 $100 $115 per month

ROOM and BATH from $50 month

THE HOTEL CORONADO

Lindell Boulevard at Spring Avenue

Under the Direction of Preston J. Bradshaw

FRANCISCUS-MAGINN

Service Includes
Uniform Janitors
NO TIPPING
Distinctive Decorations

6041 Waterman
6 rooms, electric refrigerator. Only one available $65.00

5790 Kingsbury
5 rooms, sunroom and enclosed sleeping porch; electric refrigeration; $50 up.

Georgian Court, 5660 Kingsbury
Efficiencies and bedrooms; furnished and unfurnished; light, gas and Norge refrigerators (we pay for the current), telephone service ..... $37.50 and up

5327 Pershing
7 rooms, 2 baths, electric refrigerator ..... $65.00 and up

5394 Pershing
7 rooms; electric ref, gar.... $65.00

5815 Cates
Bedroom apartments; exhaust fans in kitchen; light, gas and refrigeration furnished $50.00

6066 Cates
Efficiency with light, gas and refrigeration furnished $37.50

5602-16 Enright, Collegiate Apts.
Efficiencies, bedrooms; light, gas and refrigeration furnished; heated garage; elevators..... $40 and up

4366 Maryland
3 and 4 room eff.; gas, electric and refrigeration furnished.... $37.50 up

Open for Inspection
MAin 4407 — 705 Chestnut

Brentmoor Apartments
5414 DELMAR—5-STORY
FIREPROOF APARTMENT HOTEL
"JUST LIKE A FINE HOME."
Distinctive apartments. Utmost privacy. Spacious living rooms.
ALSO
Hotel Room and 4-Room Efficiency Apartments—Furnished.
Garage—Resident Manager.
HOUSAM CO. ROsedale 8935.

The Pullmanette Apartments at the
Canterbury Hall
4132 WASHINGTON BLVD.
are designed to fit you budget.
Resident Manager—FR. 3582
M. H. Rodemyer & Co.
Back of Every Lease Is Rodemyer Service
109 N. 8th Street. — MAin 4124



Browning Apts.
5536 PERSHING
FURNISHED OR UNFURNISHED
All outside apartments, overlooking Forest Park, 4 and 6 room efficiencies; include Frigidaire, light, gas. Rent, $40 up.
Manager on Premises, ROsedale 9237 or HOUSAM CO., Agent.

7 ROOMS, 2 BATHS RENT, $75.00
6305 Southwood; 3d floor.
6317 Southwood; 2d floor.
Just west of Forest Park; large, light cheerful rooms. Select your own decorations. The best arranged apartment in this district; open.
BREITT & NAUMER REALTY CO., 106 N. 8th. — CEntral 8484.

5979 PLYMOUTH
LIKE NEW
5 BEAUTIFUL ROOMS; PORCH, HEAT, HOT WATER, JANITOR SERVICE; $45.00.
CALL FOREST 9333

THE ELLSWORTH
VERY SPACIOUS EFFICIENCY UNITS. CONVENIENT LOCATION.
REASONABLE RENT
4405 WEST PINE — NEwstead 1636

4229 LINDELL, $40
4 rooms, refrigeration, door beds; bright airy; open.
CORNET & ZEIBIG. MAIN 4560.

7244 FORSYTHE
6 rooms with heat, refrigeration and janitor service.
Giraldin Bros. R. E. Co., 813 Chestnut

Overlooking Forest Park

Hotel Apartment



HOTEL ROOMS
FACING OUR PRIVATE GARDEN
Beautifully Furnished APARTMENTS
At Low Rentals.
Furnished or Unfurnished Available by Day, Week or Month
Excellent Dining Room
200-Car Garage
PHONE ROSEDALE 4000

BRANSCOME
HOTEL—APARTMENT
5370 PERSHING



Park Plaza
$70 UP
For Unfurnished Apartments
- Living Room, Bedroom Kitchenette Apartments $95 Up
- Also Furnished Apartments

Kingshighway at Maryland
FO. 3300 — AIR COOLED LOBBY AND RESTAURANTS

To those seeking practical living
The Mauretania
5540 Pershing Avenue
offers four efficiency arrangements. Six-story elevator building.
Resident Manager
FOrest 5574
M. H. Rodemyer & Co.
Back of Every Lease Is Rodemyer Service
109 N. 8th St. — MAin 4124

CHARMING APARTMENT
9 Rooms, 3 Baths, Garage
4925 WEST PINE BOUL.
Near Forest Park; 1st and 2nd fl. $165 and $175; see owner 3rd fl. Will show thru.
HENRY R. WEISELS CO.
8th & Chestnut.

BRIAR COURT
5328-32 DELMAR BL.
Beautifully appointed 4-room apartments, including heat, light, gas and electric refrigeration, $45 and $50.
Resident Manager
HENRY R. WEISELS CO.
8th and Chestnut — CH. 4800

THE RAYMUTH
470 and 484 Lake Av.
7 ROOMS, 2 BATHS.
8 ROOMS, 3 BATHS
Dignified, Quiet, Exclusive.
FOrest 9333.

TRAMORE CASTLE
4525 LINDELL
5 OR 6 ROOMS, 2 BATHS
SPACIOUS ROOMS, 3 EXPOSURES. EXCELLENT CLIENTELE; REASONABLE RENTAL. SEE MANAGER. FOREST 2144.

WESTMORLAND APTS.
5330 PERSHING
A few 3-room, newly decorated efficiencies left. See these unique arrangements with exquisite lobby and grounds.

APARTMENTS FOR RENT—West

DISCOVERED!



Three Places Where You Can Live Grandly — At Rental Prices That Are Unexpectedly Low

CONGRESS Hotel
UNION AT PERSHING
Luxurious living at low cost. Hotel rooms; 3 to 5 room efficiency apartments, furnished or unfurnished—for permanent or transient guests. Restaurant noted for its $1 dinners.
Phone FOrest 7844

SENATE Apts.
265 UNION BLVD.
A distinguished residence where you get so much for so little more! 7 to 8 room, full-size kitchen, apartments, with 2 and 3 baths. Spacious rooms, interestingly appointed.
Phone FOrest 7844

EMBASSY Apts.
530 NORTH UNION
Attractive kitchenette apartments, 3 to 5 rooms, furnished or unfurnished. All the conveniences of a modern hotel. 6-room studio apartment now available. Excellent restaurant.
Phone FOrest 7135

GARAGES in Connection With All 3 Buildings



We Present....

for your approval, the newly decorated and exquisitely furnished suites at Lindell Tower!

It takes something out of the ordinary to interest people who are accustomed to living well. So it is particularly gratifying to know that every detail about Lindell Tower Apartments wins their instant approval. Let us show you the many factors which distinguish these apartments.

You may enjoy the recognized comfort of a spacious 3 and 4 room Efficiency Apartment—furnished or unfurnished—without extravagance

Lindell Tower Apartments
3745 Lindell Boulevard — FRanklin 3627

W. B. Shelp & Co.
315 N. 7TH ST. — CHESTNUT 1238.
ALL OPEN FOR INSPECTION.

4933 WEST PINE BL.
Seven large rooms and solarium, 2 baths, will decorate; $82.50.

5902 CLEMENS.
Six large, light rooms; also front and rear porches; $45.

5321 SAVOY COURT.
(North of Delmar at Union.)
Six large, light rooms and solarium; will decorate to suit; $50 and $55.

5931 MAPLE.
Four large rooms and solarium; $45.

5841 NINA PLACE.
Six large rooms and porch; $45.

6602 CLEMENS.
Four large, light rooms; every convenience, bed; $35 and $40.

5098 DELMAR.
Six large rooms and garage; $37.50.

3933 WEST PINE.
Five large rooms and porch; $40.

723 SYRACUSE.
Five rooms and solarium; $45.

4418 FOREST PARK.
Four large rooms and porch; $37.50.

422 LAUREL.
Four rooms and porch; $40.

Six large rooms and solarium; newly decorated throughout; $55.

1170-78 HAMILTON.
Four-room efficiencies with electric refrigeration, bed, breakfast room set, gas and electric furnish; $30.

6080 PERSHING.
Six large, light rooms and solarium; only one left; $55.

ARE YOU LOOKING FOR
A quiet central location, new decorations and pleasing exposures?
The State
3658 West Pine Blvd.
has these advantages and many more. Pullmanettes.
3 and 4 room efficiencies.
Resident Manager—JE. 4609.
M. H. Rodemyer & Co.
Back of Every Lease Is Rodemyer Service
109 N. 8th Street. — MAin 4124

LUCERNE
4500 McPherson

You will enjoy the convenient location at Taylor and McPherson, close to the Cathedral and Second Presbyterian Church.

One of the older buildings in St. Louis with large rooms. You will be amazed at the many improvements and the charm of these fine apartments. They have been favored by discriminating people who want the best in living and environment at a nominal rental. Many have come to us from large homes and the more expensive apartments.

You are invited to inspect and choose a 4, 5 or 6 room apartment now available. Please see Mrs. Papin, 1st floor west or call.

The Ralph D'Oench Co.
3714 Washington
JE. 3780

FIVE AND SIX ROOMS
Will Decorate
Heat, Refrig., Janitor Garage
LOW RENTAL
6249 Cates
6328 Cates
Open
LICHTENSTEIN ESTATE Inc.
2944 LOCUST — JE. 6310

KINGSBURY
501 & 525 Clara (head of Kingsbury Pl.)
Eight rooms, three baths.
DOUGLAS LOAN & INV. CO., Garfield 1297
504 SECURITY BLDG.

INDEX TO CLASSIFIED ADVERTISEMENTS

In This Section

REAL ESTATE

	Page		Page
Agents' Rent List	4	Lots for Sale	9
Apartments for Rent	2	Money Wanted	10
Apartments for Rent (Furnished)	3	Office Space	6
Apartments for Sale	8	Real Estate Cards	6
Bungalows, Cottages (For Sale)	7	Real Estate—Colored for Sale	9
Business Property for Sale	9	Real Estate (Country)	9
Business Property for Rent	6	Real Estate to Exchange	6
Farm and Farm Land	9	Real Estate Wtd. to Buy	7
Financial	9	Real Estate Loans	9
Flats for Rent	3	Real Estate (Other Cities)	9
Flats Wanted to Rent	6	Residences to Rent	5
Flats—Colored (For Rent)	6	Residences Wtd. to Rent	6
Flats for Rent (Furnished)	5	Residences for Sale	8
Flats for Sale	8	Resorts (Country Board)	6
Garages, Stables	3	Stocks and Bonds	
Hotels		Suburban Property for Rent	5
Houses, Colored (For Rent)	6	Suburban Property for Sale	7
Investment Property	9		

FOR SALE

	Page		Page
Animals	10	Machinery	10
Antiques	Pt6P6	Miscellaneous for Sale	10
Aquariums and Fish	10	Motorcycles for Sale	14
Automatic Refrigeration	Pt6P6	Musical (Instruction)	10
Automobiles	11,12,13,14	Musical (Instruments)	10
Auto Accessories	14	Personal Property Loans	14
Auto Loans	14	Office Appliances	14
Auto Tires	14	Office Furniture	14
Beer Equipment	14	Oil Burners	10
Books, Periodicals	14	Pianos	10
Bicycles, Motorcycles	14	Plumbing Supplies	14
Boats and Launches	14	Poultry and Birds	10
Building Materials	14	Radio	10
Clothing	14	Refrigerators	14
Fans	14	Safes	14
Furnaces	14	Sewing Machines	Pt6P6
Household Goods Wanted	Pt6P6	Seeds, Plants, Trees	14
Household Goods for Sale	Pt6P5 6	Talking Machines	10
Horses	14	Typewriters	14
Loans (Personal Property)	14		

APARTMENTS FOR RENT—West

ABERDEEN BELLEVUE COLCHESTER DEVONSHIRE



4-10-14-20 KINGSHIGHWAY

FACING FOREST PARK

Six and Seven Rooms, Two Baths, Sun Porch

GARAGE SPACE, $7.00 Per Month

GARAGE SERVICE Optional at Reasonable Rates

P. H. MILLER, Mgr. ROsedale 2955

FIREPROOF APARTMENT BUILDINGS Under the Management of Permanent Owners

$90 $108 $150 PER MONTH
Includes Light, Gas and Refrigeration

ELLINGTON
Highest Type Efficiency Apartments
$40.00 PER MONTH
Includes Light, Gas and Refrigeration

Out Near Forest Park **The GATESWORTH**



Affords a home life of the high class, modern type, so desirable—

With . . .

Comforts and conveniences decidedly different . . . exclusive . . . refreshing!

In surroundings that are restfully inspiring . . . enjoyable!

At an extremely modest cost!

Enjoy Gatesworth Tap Room Service

The Only Hotel on the Park
Lindell at Union

The compelling charm of the homelike apartments in
THE GREYSTONE
attracts those accustomed to a home. Here you find possible economical living without sacrifice of space or atmosphere. 7 rooms—3 baths.
Resident Manager
Newstead Avenue at McPherson
M. H. RODEMYER & COMPANY
109 N. 8th St. — Back of every lease is Rodemyer Service — MAin 4124

Immaculate cleanliness, desirable exposures and modern decorations combine to make
The Lyndon
4502 Laclede Avenue
"Today's" rental value.
Cathedral Parish—convenient to transportation.
4 and 5 rooms. Resident Manager, FOrest 7248
M. H. Rodemyer & Co.
Back of Every Lease Is Rodemyer Service
109 N. 8th St. — MAin 4124

ST. LOUIS' MOST UNUSUAL APARTMENT HOME
The Winston Churchill
5475 Cabanne Avenue
FOrest 9333.
4 OR 5 LARGE OUTSIDE ROOMS.
ALSO
BEDROOM EFFICIENCY
and
One room with kitchenette.
WINSTON CHURCHILL TEA ROOM
"A Delightful Place to Eat."

4905-15 LINDELL
8 and 9 Room Suites, 3 Baths, Built-in Shower.
4902-16 ARGYLE PLACE.
(Be ween Lindell and Maryland.)
and 8 room suites, 2 baths.
Canvased, paneled and painted walls; excellent condition; beautifully appointed; rock wool insulation; inclosed playground for small children. Open.
BANISTER R. E. CO. MAin 0444.

Cambridge Court
4917-19 McPherson; 6 lovely, large rooms and sun parlor; newly decorated; unfurnished; now open; electric refrigeration; also one small efficiency, furnished; splendid location and wonderful values. Phone manager, RO. 9094.
OREON E. & R. G. SCOTT, 800 Chestnut.

NICE 6-ROOM APTS.
Reduced to $40; 8 Rooms $50
S.-W. Cor. Boyle and Maryland. Excellent condition; 6 rooms have 3 bedrooms; 8 rooms have 5 bedrooms. Heat, janitor service, refrigeration, gas stove furnished.
APPLY JANITOR OR
JACK DUBINSKY. — CHes. 9073

5 ROOMS
5364-72 CABANNE AV.
2 FULL BEDROOMS, TILE BATH WITH SHOWER; REFRIGERATION; FOR PARTICULAR PEOPLE; REASONABLE RENT. FOREST 9333.

TRAMORE CASTLE
4525 LINDELL
5 OR 6 ROOMS, 2 BATHS
SPACIOUS ROOMS, 3 EXPOSURES. EXCELLENT CLIENTELE; REASONABLE RENTAL. SEE MANAGER. FOREST 2144.

DANIEL BOONE APTS.
4733 LINDELL BOUL. — FR. 4070
15-Story Fireproof Building.
3, 4 and 5-room apartment, furnished or unfurnished. Moderate rents.

A HOME IN THE HEART OF THE CITY
THE MARSHALL
4011 Delmar — NE. 1686
Every convenience of a well-equipped home, in these newly decorated Three or Four Room Efficiencies.
Furnished or Unfurnished
Gas, Light, Heat and Electric Refrigeration
Elevator Service and Garage
Laundering of Linens Each Week
Street Car and Bus Service
Fifteen Minutes From Anywhere
"Quality and Efficiency for Less"
M. H. Rodemyer & Co.
Back of Every Lease Is Rodemyer Service
109 N. 8th Street — MAin 4124

WESTMINSTER
Newstead and McPherson
OPEN FIREPLACES WHICH BURN REAL LOGS!
We have a delightful 7-room apartment and a 6-room suite, both with open fireplace; one with a large open porch. You will appreciate these advantages and the privilege of selecting wall paper to suit your own decorative ideas. We suggest that you make a reservation promptly with Mrs. Cole, 411 N. Newstead, Apt. I, or call
The Ralph D'Oench Co.
3714 Washington
JE. 3780

When economy is necessary and location is desired
The Yorkleigh
provides delightful three and four room efficiencies that have no equal.
Resident Manager
4954 West Pine Boulevard
M. H. Rodemyer & Co.
Back of Every Lease Is Rodemyer Service
109 N. 8th St. — MAin 4124

Live in Beautiful University City
CASTLEREAGH APTS
Large building; 3 to 5 room efficiencies, furnished or unfurnished; newly decorated; tearoom. CASTLEREAGH CORP., OWNER AND OPERATOR. 6820 Delmar bl., CAbany 8557.

N. W. Cor. Sarah & Laclede
Modern 4 and 5 Room Apartments.
Heat and Janitor Service
Rentals $25.00 and $27.50
See Manager, 4111 Laclede
OREON E. & R. G. SCOTT, 800 Chestnut

ALAMO, 6434—5-room apartment, steam heat; rent very reasonable. ROYAL BUILDING & REALTY CO., 16 North 8th st. — CHes. 3944.

AMHERST PL., 1215—6 rooms, 3 bedrooms, heat, janitor, hot water, refrigeration.

APARTMENT—9 rooms, 3 baths; very attractive; Cathedral parish. Call PArk view 0359.

APARTMENTS—3, 4, 5 light rooms; heat refrigeration; $25, $32.50. FOrest 6834.

APARTMENTS FOR RENT

Hemmelmann-Spackler Real Estate Co.
MAin 1224-5-6 — 701 CHESTNUT

Apartments 3 to 6 ROOMS

WEST

6665 WASHINGTON BL.
7 rooms, 2 baths $85.00

304-10 SKINKER BL.
6 rooms ..... $75.00-$80.00

7528-32 PARKDALE AV.
7-room efficiency, 2 baths $75.00

378 N. TAYLOR AV.
5-6 rooms ..... $42.50-$57.50

826 CLARA AV.
4-5-6-room efficiencies ..... $45.00-$55.00

5502 CLEMENS AV.
6 rooms $55.00

1020 ART HILL PL.
4 rooms $55.00

5673-81 WATERMAN AV.
4-5 rooms, furnished and unfurnished ..... $35.00-$55.00

775 BELT AV.
7 rooms $52.50

1038 McCAUSLAND AV.
4 rooms $57.50

6408 OAKLAND AV.
5-rooms efficiency $47.50

4503-11 WASHINGTON BL.
6 rooms, 2 baths ..... $50.00 up

5899 NINA PL.
6 rooms $50.00

5255 ENRIGHT AV.
6 rooms $50.00

4364 WEST PINE BL.
6 rooms $45.00

5897 WASHINGTON BL.
5 rooms $45.00

5605 ETZEL AV.
4-5 rooms ..... $38.50-$45.00

4912 BUCKINGHAM COURT
4 rooms $45.00

761-67 BELT AV.
5 rooms $40.00

6252 DELMAR BL.
4 rooms $40.00

5316 SAVOY COURT
4 rooms and sunroom $40.00

4225 WEST PINE BL.
4 rooms and sunroom $40.00

5136-40 DELMAR BL.
5 rooms $40.00

5126-32 DELMAR BL.
5 rooms $40.00

3804-06 WEST PINE BL.
5-6 rooms ..... $30.00-$40.00

6412 ALAMO AV.
4 rooms and sunroom $37.50

4333 LACLEDE AV.
4 rooms and sunroom $35.00

410 DE BALIVIERE AV.
2-room efficiencies, furnished and unfurnished ..... $25.00-$35.00

6110 HAMILTON AV.
4 rooms $35.00

1208 MONTCLAIR AV.
5 rooms $35.00

4333 DELMAR BL.
4 rooms $30.00

1321-29 N. VANDEVENTER AV.
4 rooms $25.00

SOUTH

3608-12 CONNECTICUT ST.
5 rooms $60.00

ARKANSAS AND CRITTENDEN ST.
N. E. cor., 4-6 rooms ..... $40.00-$50.00

4071 GRAVOIS AV.
4 rooms $47.50

4061 GRAVOIS AV.
4 rooms $45.00

2005 S. GRAND BL.
4-room efficiencies, unfurnished $45.00

3608 CASTLEMAN AV.
3-4-room efficiencies and sunroom ..... $35.00-$45.00

3615-19 SHENANDOAH AV.
4 rooms ..... $35.00-$40.00

3755 KEOKUK ST.
4-room efficiencies $35.00

NORTH

3751 HEBERT ST.
4-room efficiency $32.50

West

FOREST GARDENS
1016-24 Art Hill pl., just south of Oakland, 6400 west; 5 rooms; new quiet apartment; manager on premises. HEMMELMANN-SPACKLER R. E. CO., 701 Chestnut.

BALSON, 7215—MOST BEAUTIFUL 4 ROOMS, WITH MURPHY BED IN CUT; OPEN.

ONE LEFT—ONCE $80, NOW $37.50
5836 Bartmer; 5 rooms; exquisite condition; new G. E. refrigerator; concession. Agent, Sunday, 2 to 5; bargain.
JOHN A. WATKINS, 272 Chestnut.

BARTMER, 5424—6 rooms; splendid arrangement; screened porch; garage; refrigeration. E. L. BAKEWELL, CH. 5355.

BEACH, 925—(Block west of Hamilton on Maple.) Living room, dining room, large kitchen, 3 bedrooms and inclosed sunroom; clean and attractively decorated throughout. $45. Real Estate Management, MA. 0953

BEACH, 939 (6000 west at Maple av.)—room efficiency; gas, electric, refrigeration; rent only $30. Open.
HAUSCHULTE R. E. CO., 2407 N. Broadway.

BELT, 847—Corner of Cates av.; 4 rooms, in perfect condition; heat, etc., furnished; rent a real bargain.
ROYAL BLDG. & RLTY CO. CH. 3044.

BUCKINGHAM CT., 4945—Between Pine and Laclede, just off Kingshighway; everything you desire, including new stoves, new linoleums, new shades; delightful yard. Owner on premises, or
E. A. LEAGUE, CEntral 4561.

BUCKINGHAM DR., 7507—De luxe apt. of 8 rooms and 2 baths, 2d floor available Oct. 1. Admission by appointment. Please call
THE RALPH D'OENCH CO.,
3714 Washington. — JE. 3780.

7551-55 BYRON PL.
5-6 rooms, heat, electric refrigeration; garage in building; rents reasonable.
HARTWIG-DISCHINGER, FRanklin 2345.

5817 CABANNE.
Bedroom apartment; must come recommended; gas, electric, Frigidaire. Rosedale 1197. FRanklin 0461.
SARAH AND EASTON R. E. CO.

CABANNE, 5515—Large, light, airy apartment, 2 baths, garage; reasonable rent; open. Grover Godwin, MA. 2562.

CABANNE, 5539—5 rooms; janitor service and heat; $35.

CABANNE, 5566—EXCELLENT 7-ROOM FRIGIDAIRE, BRADLEY & QUINETTE

CABANNE, 5409—6 rooms, newly decorated; 24 hours' heat. FO. 3274.

CABANNE, 5550—6 rooms, 2 bedrooms; garage; reasonable; first floor.

CABANNE, 6252—5 rooms and sunroom. McLEAN WATSON REALTY CO., MA. 0953.

CABANNE, 5535a—7 large, beautiful rooms, refrigeration, concession.

CABANNE, 5555—10 rooms, refrigeration, [illegible]

CABANNE, 5514-18 — 5, 6 or 8 large rooms, modern; reasonable. See manager.

CATALPA, 956—6100 west at Maple, 8 rooms, bath, hardwood floors, heat and water, stove, refrigeration; garage; janitor; big bargain; $40. JE. 2671.

5570 CATES
One front bedroom apartment now available at moderate price. You will enjoy this exclusive building in the Cabanne district. See manager or
THE RALPH D'OENCH CO.,
3714 Washington. — JE. 3780.

5651-53 CATES AVENUE
4-room efficiency; heat, light, gas, electric refrigeration. Manager on premises.

5862-78 CATES
Living, dressing, breakfast rooms, kitchen, bath. Manager, PA. 0471.

CATES, 6421—8 rooms, sun parlor; heat, janitor service.
HOFFELDER R. E. CO. CO. 3737.

CATES, 6265—4 rooms, bath, heat furnished, decorate; $32.50. ST. 1118.

CATES, 6408—5 rooms, 5 closets; Frigidaire, janitor; $40. CA. 6891M.

CATES, 5094—5 rooms; just decorated; heat, janitor; concession; $32.50; open.

CATES, 5074—Efficiency apartments; steam heat; also sleeping room.

APARTMENTS FOR RENT

Lemmelmann-Spackler Real Estate Co.
Main 1224-5-6 — 701 CHESTNUT

Apartments 3 to 6 ROOMS

WEST

6665 WASHINGTON BL. $85.00
304-10 SKINKER BL. ..... $75.00-$80.00
7328-32 PARKDALE AV. $75.00
378 N. TAYLOR AV. ..... $42.50-$57.50
826 CLARA AV. ..... $45.00-$55.00
5502 CLEMENS AV. $55.00
1020 ART HILL PL. $55.00
5673-81 WATERMAN AV. $55.00
775 BELT AV. $52.50
1038 McCAUSLAND AV. $57.50
6108 OAKLAND AV. $47.50
4503-11 WASHINGTON BL. ..... $50.00 up
5899 NINA PL. $50.00
5255 ENRIGHT AV. $50.00
4364 WEST PINE BL. $50.00
5897 WASHINGTON BL. $45.00
5605 ETZEL AV. $45.00
5912 BUCKINGHAM COURT ..... $38.50-$45.00
761-67 BELT AV. $45.00
6252 DELMAR BL. $40.00
5316 SAVOY COURT $40.00
4225 WEST PINE BL. $40.00
5130-40 DELMAR BL. $40.00
5126-32 DELMAR BL. $40.00
5804-06 WEST PINE BL. $40.00
6412 ALAMO AV. ..... $30.00-$40.00
4333 LACLEDE AV. $37.50
4176 DE BALIVIERE AV. $35.00
1208 MONTCLAIR AV. $35.00
4333 DELMAR BL. $35.00
1-29 N. VANDEVENTER AV. $30.00
SOUTH
3608-12 CONNECTICUT ST. $60.00
KANSAS AND CRITTENDEN ST. ..... $10.00-$50.00
4071 GRAVOIS AV. $47.50
4061 GRAVOIS AV. $45.00
2005 S. GRAND BL. $45.00
unfurnished, $45.00
furnished ..... $35.00-$45.00
3753 KEOKUK ST. ..... $35.00-$40.00
NORTH
3751 HEBERT ST. $32.50

West

REST GARDENS

At Art Hill pl., just south of Oakland ave.; 5 rooms; new apartments; manager on premises. DELMAR-SPACKLER R. E. CO., 701 Chestnut.

721—MOST BEAUTIFUL 4 ROOMS, WITH MURPHY BED IN CITY;

LET—ONCE $80, NOW $37.50. ...rtment; 5 rooms; expertly conditioned; new G. E. refrigerator; concession, Sunday 2 to 5; bargain. A. WATKINS, 722 Chestnut.

...ER, 5423—3 rooms; splendid ...ment; screened porch; garage; re... E. L. BAKEWELL CO., CH. 5555.

...9 925—(Block west of Hamil... Maple.) Living room, dining ...rge kitchen, 3 bedrooms and ...sunroom; clean and attractive throughout, $45.

...ate Management, MA. 0953

...39 (6000 west at Maple av.)—3 ...ficiency and 1 bdrm.; gas, electric refrigeration; only $35. Open. ...LTE R. E. CO., 2407 N. B'way.

...R. Corner of Cates av.; 4 rooms; ...elect condition; heat, etc., furnish...rent a bargain. ...BLDG. & REALTY CO. CH. 3044.

...HAM CT. 4945—Between Pine ...elede, just off Kingshighway; ev... you desire, including new stoves, ...ow shades; delightful ...Owner on premises, or ...A. McGEE, Central 4561.

5570 CATES

...front bedroom apartment ...available at moderate price. ...will enjoy this exclusive ...home in the Cabanne district. ...RALPH D'OENCH CO., ...Washington ave. JE. 3780.

...51-53 CATES AVENUE ...ficiency; heat, light, gas, elec... ...eration. Manager on premises. ...5802-78 CATES

...sing, 4 breakfast rooms, kitchen, ...nager. PA. 0471.

...21—5 rooms, sun parlor; heat, ...DER R. E. CO. CO. 3737.

...6265—4 rooms, bath, heat furnished; decorate; $32.50. ST. 1118

...08—5 rooms, 3 closets; Frigidaire; $40. CA. 6891M.

...04—5 rooms; just decorated; ...concession; $32.50; open. ...5074—Efficiency apartment; ...t; also sleeping room.

ST. LOUIS RENTAL DIRECTORY

APARTMENTS FOR RENT

West

CHAMBERLAIN, 5701—6 rooms, modern; conveniences; hardwood floors, refrigerator, janitor service; garage.

8 LARGE ROOMS—2 BATHS
SOUTHERN EXPOSURE—OPEN PORCH
627 CLARA, JUST SOUTH OF DELMAR
Tile walls in bath, shower, electric refrigeration, linoleum on kitchen floor; new stove; open to inspect; only $80.
EUGENE J. ALTHEIMER, WILLIAMS & CALMER, INC., 817 Chestnut.

CLARA, 775—Modern 5 rooms, sleeping porch and private front porches; additional garage. See owner, premises today, for unusual concession.

CLARA, 758—6 rooms; side porch; large rooms; well arranged; $40; inspection invited; outside and halls just painted. HAAS & ALT. GArfield 3101.

CLARENDON, 1012—4 nice rooms, first floor; rent $35; open.
HAUSCHULTE R. E. CO., 2407 N. B'way.

CLAYTON—Seven Gables Apts.; ½ block north of Courthouse; refrigeration; $32.50, with garage. Meier, Comfort, Berks & Judge. Randolph 8140.

6633 CLEMENS
Sunroom with Murphy bed, living room, dining room, kitchenette, breakfast room, tile bath, large bedroom, includes heat, hot water, electric refrigerator, gas stove, garage, janitor service; rent very reasonable. See janitor or call CE. 1084.

CLEMENS, 5607-09—Large, modern duplex home; 7-9 rooms; newly decorated.

DARTMOUTH, 7227—6-room apartment, oil heat, frigidaire, range, garage, furnished; near street car, bus lines, churches, schools and stores.

THE TIVOLI, 6358 Delmar—Dainty little 3-room efficiencies, attractively decorated; elevator and cool exposures; $32.50 to $37.50.
Real Estate Management, MA. 0953

FURNISHED OR UNFURNISHED
5864 Delmar; 3-room efficiency; gas and electric refrigeration; newly decorated.
DEERBECK REALTY CO., 1813 N. Grand

DELMAR, 4178—5 rooms, bath, heat, hot water, janitor service; new paper, cream woodwork; floors refinished. MA. 1195. FR. 4537.

4637A DELMAR.
RENT REDUCED.
6 rooms, heat and janitor service.
MULLIN WALTERS REALTY CO., INC.

DELMAR, 5904A—3d floor; 7 rooms, 2 baths; will decorate; only $47.50.
B. A. THOMPSON R. CO. PA. 0141.

DELMAR, 7175—Apartment; good heat; reasonable; corner Midland.

5322 SAVOY COURT
N. W. COR. UNION AND DELMAR.
Second floor, 6 rooms, sunroom with Murphy bed, and 2 baths; large living room and master bedroom.
BANISTER R. E. CO., MAin 0444.

6-ROOM APARTMENT, $40
5563 Delmar, adjoining St. Luke's Hospital grounds; excellent condition; Frigidaire; manager's office, 5572 Delmar.
DUBINSKY RLTY., Wainwright Bldg.

4 ROOMS, $25
Gas stove, refrigeration, porch; well supervised; good heat; 4181 Delmar.
CORNET & ZEIBIG, MAin 4560.

DE MUN, 915—Five rooms and sunroom, second floor; hardwood floors, refrigeration, janitor; rent $42.50; open.
HAUSCHULTE R. E. CO., 2407 N. B'way.

DE MUN, 738—5 full rooms, newly decorated; refrigeration; reduced; near schools and Washington University.

DELMAR, 5540—7 rooms, 2 baths, sunroom, garage, decorated; open today. Wm. Warren, Title Guaranty Bldg.

DELMAR, 6327—5 rooms, sun porch and bath; electric refrigeration; open.
HENRY R. WESSELS CO., 5th & Chestnut

DELMAR, 5611A—Modern 3-room apartment; fine location for living quarters and business combined. CHestnut 6776.

EASTGATE, 702—6-room apartment and garage; heat, refrigeration furnished; rent reasonable; representative on premises.
ROYAL BUILDING & REALTY CO.
16 North 8th st. CHes. 3944.

EASTGATE, 7100—6 rooms and sunroom; newly decorated; refrigeration. Reasor, 7805 Forsythe. CAbany 4700.

$35 808 Eastgate; 6 rooms, refrigerator; will decorate.

EASTGATE, 7211—5 rooms, sunroom; put in first-class condition. REpub. 4362.

EASTGATE, 746 — 5 rooms, refrigerator; newly decorated; $40. PA. 2103J.

15 MINUTES FROM DOWNTOWN.
5629 Enright; effic encies; some with bedrooms; newly decorated; $32.50 up.
DOUGHERTY R. E. CO., 109 N. 7th st.

ENRIGHT, 5468—6 rooms, including sunroom; refrigeration; rent reasonable; 1st floor. Open.
HAUSCHULTE R. E. CO., 2407 N. B'way.

ENRIGHT, 6254—7 rooms, sunroom; refrigeration; heat; garage. PA. 0306.

ENRIGHT, 5898A—Corner 7 rooms, 2 baths, redecorated; $45. PA. 4475J.

ETZEL, 5835—Third floor west, 5 pretty rooms, newly decorated; large reception hall; $30 with electric refrigerator. $32.50; open.
FRANCIS-PERRY-RUTH, 110 N. 7th

ETZEL, 5849—First floor, 4 pleasant rooms, open porch, extra bed, refrigeration. SAVINGS TRUST CO., FO. 8240.

ETZEL, 6149—4 rooms, Murphy bed, hardwood floors, steam heat furnished; garage; $35; adults; will decorate.

ETHEL, 7338-40—5 rooms, refrigerator, stove, bed; rent reduced. HI. 4690.

$32.50 EUCLID, 4356 — 4 modern rooms; heat, refrigeration, janitor service; 2d floor.
APEX REALTY CO., MAin 4860.

STEAM-HEATED FLAT
3088A N. Euclid; 5 rooms, hot-water, $35.
FRANK J. FRICK R. E. CO., MA. 0780.

EUCLID, 12A S.—6 rooms, low rent; rooming location. RO. 2915.

FOREST PARK, 4366—4-5 rooms, heat, refrigeration; reasonable. FRank 2256.

FOREST PARK, 4384—4 rooms, refrigeration; heat; janitor; 1st or 3d.

FOUNTAIN, 4963—5 outside rooms, porch; southern exposure; greatly reduced.

LIVING room, dinette and kitchenette, newly decorated, new refrigerator, gas stoves furnished; also electric and gas; very attractive apartments, at $27.50 and $30; inspect today. 1160 Hamilton av.
JOS. F. DICKMANN R. CO., 623 Chestnut

438 S. HANLEY.
CHOICE 2-FAMILY APARTMENT.
Second floor of 6 large rooms, breakfast room, 2 tiled baths; apartment completely equipped. Ideal inside arrangement and finest appointments. Also heated garage.
INSPECTION TODAY INVITED.
WM. J. ABBOTT JR. CHest. 8935.

HAMILTON, 762—4 rooms, bath, gas, electric, heat, janitor service, newly decorated; sanded floors; $35; manager.
WESTMINSTER, 5739—7 rooms; low rent.
MULLIN WALTERS REALTY CO., INC.

HAWTHORNE PL., 1256 (block north end of Forest Park car line, Richmond Heights)—Unusually large living room, bedroom, kitchen, dinette, heat, light, gas, electric refrigeration. See manager.

HEMAN, 711—2ND F. OOR. 5 LARGE ROOMS; SCREENED PORCH, FRIGIDAIRE ON OWNER'S METER; BEAUTIFUL DECORATING.
H. G. RUPP REALTY CO., CA. 3980.

HEMAN, 730—5 rooms; screened porch.
M. H. RODEMYER & CO.,
109 N. 9th st. MAin 4124.

HEMAN, 717—6 attractive rooms; refrigeration; screen porch.

HEMAN, 727—4 large rooms, screened porch, Frigidaire; first floor.

HI POINTE PL., 1005—Ethel at McCausland; large living room, dining room and kitchen; small bedroom; $45; includes gas, electric refrigeration and garage; first or 3d floors available.
A. JAY KUHS, STerling 1221.

HI POINTE PL., 1010—Ethel at McCausland; 4 large rooms with 5-room efficiency; Parkka floors, craftex walls; beautiful bath and everything the latest; heated garage; $55; includes gas, electric refrigeration, etc. One vacant 3d floor; exposures 3 sides.
A. JAY KUHS, STerling 1221.

HI POINTE PL., 1005—Ethel at McCausland; large rooms with 5-room efficiency, $52.50; includes gas, electric refrigeration; garage; 3d floor; southern and western exposures.
A. JAY KUHS, STerling 1221.

HODIAMONT, 1175 — 4-room apartment; janitor service. $30.
THE EDWARD GLIK CO., EV. 4500.

APARTMENTS FOR RENT

West

HOOVER, 7349—Living room, bedroom, kitchenette, dinette, stove, refrigeration; $37.50. See manager.

INTERDRIVE, 745—First floor; 5 large rooms, sunroom; refrigeration; $45.
DOUGHERTY R. E. CO., 109 N. 7th.

INTERDRIVE, 730 — 4-room apartment; heat and electric refrigeration furnished; moderate rent.

INTERDRIVE, 741—5 rooms, heat, janitor service; rent reduced.
O. J. McCAWLEY R. CO. MAIN 2813.

INTERDRIVE, 751—2d floor; 6 preferred; homelike rooms ready; gentiles, $45.

WARWICK COURT
5642 Kingsbury; exclusive building at the corner of Clara. Delightful 7-room apartment with 2 baths and sunroom; decorated in elegant taste to please the most discriminating. Attractive rental. Please see Mrs. Neill, resident manager, 1st west or call
THE RALPH D'OENCH CO., JE. 3780

NEAR WASHINGTON UNIVERSITY.
6609 Kingsbury; sun parlor; 4 rooms, in-a-dor bed; ivory woodwork, Frigidaire.
DOUGHERTY R. E. CO. CEntral 0330.

KINGSBURY CT., 5602-04 (opposite Kingsbury bl.)—4 rooms, built-in bed in sun parlor; lovely sunken garden; reasonable rent. E. L. BAKEWELL CO., CH. 5555.

KINGSBURY PL. 5911—3d floor; 5 rooms and sun parlor; $42.50.
HENRY HIEMENZ R. CO. 614 Chestnut.

KINGSBURY, 6005A—5 rooms, large living room in front; suitable for doctor or dentist; see this. Open.

KINGSBURY, 6605—5-room apartment and garage, 1st floor west; rent reasonable.
ROYAL BUILDING & REALTY CO. CH. 3944

KINGSBURY, 5921—First east; 4 and sunroom; janitor; new refrigerator; stove; corner. Colfax 2612J. Open.

6041 KINGSBURY.
Four rooms, bath, refrigeration; open.

KINGSBURY, 7912-18 — Four and five rooms; refrigeration; garage. WY. 0290.

KINGSBURY, 5927—6 rooms; 3 bedrooms; will decorate; concession.

KINGSBURY, 5734—Up-to-date, 4 rooms, Murphy, Kelvinator. FL. 0608.

KINGSHIGHWAY, 1302A N.—4 ROOMS; HEAT, HOT WATER, JANITOR SERVICE; NEWLY DECORATED; $30. FO. 9333.

KINGSHIGHWAY, 1260 N.—Corner Page; 5 rooms, heat, Frigidaire, gas stove, janitor; decorated; reduced; $35. FO. 7113.

4 ROOMS, $37.50
4561-83 Laclede; like new; electric refrigeration; garage $2.50 extra.
CHAUNCEY P. HEATH CO., GA. 3164.

LACLEDE, 4153—4 and 5 rooms, bath; will decorate; $27.50. Groebl-Senniger.

LAKE 422 (Corner Waterman)—Beautiful 7-room second floor apartment; refrigeration; redecorated completely. FR. 0028.

LAKE, 425—6 rooms, 1st floor; between Portland pl. and Waterman 5200 west.
CORNET & ZEIBIG. MAin 4560.

LANHAM, 7217 — 5 rooms; heat, light, gas, refrigeration; $30. Republic 1893.

LAUREL, 450—Third floor, 4 rooms and sun room, oak floors, tiled bath, range, box, heat and janitor service included; $40.
WENZLICK, Chestnut 6900.

LAUREL, 455—7 rooms, hardwood floors, refrigeration; will decorate; $40. FO. 8580.

LELAND, 822—4 rooms, dressing room, Murphy bed; garage.
BERGFELD, JEfferson 1437.

LELAND, 735 (2d floor)—7 rooms, most conveniently arranged and well located; close to schools, stores, etc.; personal supervision.

LELAND, 820—Lovely 5 efficiency; refrigeration, heat; bargain. ST. 1118

LEWIS PL. — Private parklike place; living room with closet bed, sunroom, dinette, kitchenette, bath, refrigeration furnished; $27.50. First floor.
FRANCIS-PERRY-RUTH.

LIMIT, 709—5 beautiful rooms, sunroom; heat, refrigeration; garage; low rent.

CATHEDRAL COURT APTS. $35
3 and 4 room efficiencies; light, heat, gas, electric refrigeration included.
SEE MANAGER
4362-72 LINDELL BOUL.

CATHEDRAL COURT APTS. $35
3 and 4 room efficiencies; light, heat, gas, electric refrigeration included.
SEE MANAGER
4362-72 LINDELL BOUL.

LINDELL AND 42D (northwest corner)—$30 up; lovely efficiencies (some with 2 bedrooms); refrigeration, gas, electric.
DOUGHERTY R. E. CO.

3902 LINDELL.
Desirable 5 rooms, Frigidaire, range, heat, hot water; resident manager. FR. 0496

LINDELL, 4514—Large, first floor apartment, sunroom, 2 baths, janitor service.

LINDELL, 3935—5 and 7 rooms; heat, refrigeration, janitor.

LOUISVILLE, 1115—4 cozy rooms, sunroom; garage; $27.50.

If you live in a Hotel Room

Do not fail to inspect and price these exquisite Modern Hotel Rooms; tile bath, running ice water, cool exposures; exceptionally reasonable on Monthly Basis.

Ranelagh Wilmar
5707 McPherson

4929-31-33 McPHERSON
Reservations now, immediate occupancy in this beautiful building; 6 large outside rooms; ideal arrangements, southern exposure; every modern convenience; rental, $55-$70. Resident manager.

$45 McPHERSON, 6018—Five rooms, sleeping porch, reception hall with Murphy bed and open porch, refrigeration, heat and janitor.
MORRIS AACH R. CO., Inc., 826 Chestnut

4236-38 McPHERSON AV.
3-room efficiency apartment; heat, light, gas, electric refrigeration; rent $35.

McPHERSON, 4464—6 large rooms; heat and janitor; will decorate; $35. Open.
JOS. L. KOHNER R. CO., 814 Chestnut.

McPHERSON, 3925-27—6 rooms, $35; 8 rooms, $40; heat and janitor service furnished. J. M. LEVI & CO., MAin 2968.

McPHERSON, 5736—7 rooms, 2 baths, 2d or 3d floors; open; $65.
McMENAMY R. E. CO., 1308 N. Grand.

McPHERSON, 5936—7 beautiful rooms, 3 bedrooms; A1 condition; rent reduced. CA. 3229W.

McPHERSON, 4452 — 5 rooms, modern, open.
JOST REALTY CO., 113 N. 10th. CH. 2575

McPHERSON, 5795—Dandy 4 rooms, refrigeration; newly decorated. JE. 8372.

McPHERSON, 5926—5 rooms, refrigerator.
EDWARD L. BAKEWELL, CH. 5555.

McPHERSON, 5941—6 rooms and sunroom; refrigeration; garage.

4530 McPHERSON—6 ROOMS.
And sunroom; extremely desirable.

MAPLE, 5559—5 and 6 rooms, gas, electric, janitor, refrigeration, heat and hot-water furnished; all up-to-date; will redecorate. Open.

MAPLE, 6010—6 rooms, modern, refrigeration; janitor, heat; $35. JE. 2334.

MAPLE, 6016—2d floor, 6 rooms, janitor service; 3 bedrooms, reduced to $37.

4910 MARYLAND AV.
5-room efficiency, with one regular bedroom; G. E. refrigeration; rock wool insulation; $45.
BANISTER R. E. CO., MAin 0444.

MARYLAND, 4356 — EFFICIENCY FOR 2 ADULTS; NO DOGS, $30.

ORRINGTON APARTMENTS.
551-563 Melville (6600 west).
See these beautiful efficiency apartments, with every convenience; reasonable.

NINA PL., 5893 — Extra fine 7-room apartment; 3-family building; first or third floor; very low rent; garage; refrigeration.
A. A. SCHARFF, 1114 Pine st. MA. 1504.

NINA, 5851—6 large rooms; Frigidaire; decorate to suit; reduced. CA. 1499W.

APARTMENTS FOR RENT—South



A REAL Apartment HOTEL
That fills your requirements in life with Comfort, Conveniences of Location and Perfect Service. All you've been looking for. Choice of 1 to 6 room apartments with baths, furnished or unfurnished, at reasonable rentals. Garage service.

DELICIOUS FOOD
50c SPECIALS DAILY AND SUNDAYS;
Baked Chicken—Full Course Dinner—Today's Special
Bridge Parties, Banquets, Meetings, Dances, Weddings
Private Rooms GRand 2034

HOTEL **SAUM Apartment**
1907-19 S. Grand Blvd.

West

CATHEDRAL PARISH
S. E. Cor. Newstead & W. Pine
SEE THESE 3 AND 4 ROOM APTS.
Tiled walls in bath, with shower; many other modern features; building kept in first-class condition from roof to basement; convenient location. See manager.
EUGENE J. ALTHEIMER, CALMER & CALMER, INC., 817 Chestnut st.

$50 5 rooms and sunparlor, 5885 NINA.
J. M. LEVI & CO., MAin 2968

NORTHWOOD, 6232—7 EXCEPTIONALLY LARGE ROOMS; 3 MASTER BEDROOMS; 2 TILE BATHS; A REAL HOME.
H. G. RUPP REALTY CO., CA. 3980.

NORTHWOOD, 6328 —7 ROOMS; G. E. REFRIGERATION; TILE SHOWER BATH; OPPOSITE SCHOOL; NEAR FOREST PARK.
H. G. RUPP REALTY CO., CA. 3980.

NORTHWOOD, 6245—Apartment, first floor; 7 rooms, 2 baths; Frigidaire, garage. Apply 3d floor.

OLIVE, 3729—Modern, newly decorated, 5-room efficiencies; low rent. Apply resident manager.

PAGE, 5954—4 rooms, refrigerator, decorate to suit. JE. 1437.

PAGE, 3805A—4 rooms; low rent; open.
MULLIN-WALTERS REALTY CO., INC.

PARKDALE, 7552—5 large and light rooms, dinette and kitchenette, 3d floor, something classy; open.

PLAZA DRIVE APTS
5350-60 PERSHING AVE.
Splendid modern apartments, 4 rooms, two in-a-dor beds, gas and electric refrigerators; 1928 furnished at very low rental rate.
Manager at 281 Plaza Drive, or
OREON E. & R. G. SCOTT, 800 Chestnut.

PERSHING, 5526—Exquisitely decorated apartment with corner living room, dining room, sewing room and corner bedroom; in-a-dor bed in living room makes 2 bedrooms if desired; light and airy; lovely lawn. Priced to rent.
Real Estate Management, MA. 0953

6 ROOMS—$55
5539 Pershing; 3-family building; refrigerator, stove, sun parlor.
CORNET & ZEIBIG, MAIN 4560.

$45 5381 Pershing; 7 rooms, bath; heat, electric refrigeration, janitor service.
APEX REALTY CO. MAIN 4860

PERSHING, 5529—Finest 5 rooms in city, modern; all conveniences; shower; free refrigeration; southern exposure; rent greatly reduced; 3d floor.

7320 PERSHING AV.
Six rooms, including front sunroom, beautiful decorations, refrigeration, etc.; garage one or two cars; open.

PERSHING, 6163—5 rooms and sunroom, screened front porch; refrigeration. Reasor, 7805 Forsythe. CAbany 4700.

CHOICE 8 ROOMS, 3 BATHS.
5339 Pershing; 2d floor; front porch.

PERSHING, 6186—5 and sunroom; refrigeration; 2d, 3d floors. PA. 0591J.

PERSHING, 5625-31—4 rooms, sunroom, Murphy; 5 rooms, refrigeration. RO. 1950

PERSHING, 5389—7 rooms, 2 baths, refrigeration; will decorate; reasonable.

PERSHING, 6030—Also 5920 Nina, 4-5 rooms, refrigeration; reduced. PA. 0170J.

PLYMOUTH, 5864—4 ROOMS AND SUNROOM.
H. G. RUPP REALTY CO., CA. 3980.

PLYMOUTH, 5906—4 large, bright rooms newly decorated; just $35.

6231 ROSEBURY
Beautiful 8 rooms, 3 baths; 2-car garage; decorations to suit. Open.
JOS. L. KOHNER R. CO., 814 Chestnut.

ROSEBURY, 6304, S.—Completely reconditioned, new refrigerators.
CHAUNCEY P. HEATH CO., GA. 3164.

ROSEBURY, 6309 S.—5-room efficiency; gas, electric and heat; $40.
THE EDWARD GLIK CO. EV. 4500.

ROSEBURY, 6349 N.—5-room efficiency; heat, refrigerator; De Mun School; $35.

ROSEDALE, 519—4 nice, airy rooms; 2d fl. B. A. THOMPSON R. CO. PA. 0141.

SHIRLEY DRIVE, 7712—3 rooms, reception hall, tile bath, hot water, oil burner, incinerator, exhaust fan, electric refrigeration, gas range, complete in every detail. Open. PA. 2203.

SKINKER AT WATERMAN
EXCEPTIONAL VALUE
320 Skinker; notable among city's finest apartments; 6 rooms, reception hall, sun porch, butler's pantry; Frigidaire. GArfield 7982. Only one vacant.
JOHN A. WATKINS, 722 Chestnut.

6240 SOUTHWOOD
6 ROOMS, 2 BATHS, NEWLY DECORATED; ALL MODERN FEATURES.

SOUTHWOOD, 6324-26—4-room efficiency; Frigidaire, stove, janitor service. Mrs. Reves, Mgr. PR. 6267J.

SOUTHWOOD, 6337—2d, 3d floors; 4 rooms, sun, breakfast closets; reasonable.

SOUTHWOOD, 6330—2d., 6 rooms; 3 bedrooms, 2 baths, refrigerator. HI. 9036.

New, Modern, Heat Furnished
1429-1429A Tamm; 4 rooms, garage; automatic heat control; parochial, public schools; summer, $25; winter, $30.

5 ROOMS, $35.
Ideal arrangement for renting rooms; modern apartment; 618 Union. DICKMANN, MAin 4111.

UNION, 727—6 or 8 large beautiful rooms, 2 baths; every convenience; reasonable rent; will be beautifully decorated to suit.

UNION, 1143 N.—6 rooms with heat and janitor service; redecorated; rent $35.
GIRALDIN BROS. R. E. CO., 813 Chestnut

UNION, 1208—Five large, well-arranged rooms, 3d floor; refrigeration, heat.

VERNON, 5004—At Kingshighway; efficiency apartments. See manager.

WARREN, 2328A—Three beautiful, clean rooms; large yard; $4. CA. 6891M.

KATHERINE APARTMENT
4432 Washington; 5 rooms, 2 in-a-dor beds, modern efficiency; refrigerator, heat, gas, light, hot water; fireproof building with garage; rent $38. FRanklin 5767.

WASHINGTON, 6628—Attractive first floor apartment, 6 rooms, heat, refrigeration; garage, rent $55. E. PAUL SMITH. CEntral 5290.

WASHINGTON, 6048—5 ROOMS AND BREAKFAST NOOK, $42.50; OPEN.
H. G. RUPP REALTY CO., CA. 3980.

WASHINGTON, 5891—Ideal 1st floor 5 rooms, sunroom; good exposure; newly decorated throughout.

WASHINGTON, 6108—Four lovely rooms, second or third floor; $37.50 and $35.
WM. C. TIEMAN, Chestnut 6776.

WASHINGTON, 6114—4 rooms, newly decorated; rent reasonable. CO. 9293.

WASHINGTON, 5855—7 rooms, modern; reasonable rent. CA. 0501W.

WASHINGTON, 6826—4-5 rooms; every convenience; ideal location.

WASHINGTON, 5947—Beautiful 5 rooms; redecorated throughout; $40. FR. 4423.

WASHINGTON, 6126—4 rooms, modern; Frigidaire; heat; $35. CE. 6323.

WATERMAN AND CLARA — Beautiful Traymoor and Claridge apartments; 7 and 8 rooms; will decorate to suit; garage; refrigeration; open. CEntral 0314.

WATERMAN, 5554 — Beautiful 5 rooms and sun parlor; second floor, west.

West

THE LAKE
5132 WATERMAN
Efficiency apartment, furnished or unfurnished; all service included; only one vacancy, ready for immediate occupancy. See manager or call
THE RALPH D'OENCH CO., 3714 Washington. JE. 3780.

5501 WATERMAN AV.—9 rooms, 4 bedrooms and 2 baths; newly decorated. Attractive rent.
APARTMENT REALTY CO., FO. 7788

7 ROOMS—2 BATHS
6138 Waterman; sunroom, porch, 3-family building; refrigeration; $65.
CORNET & ZEIBIG, MAIN 4560.

WATERMAN, 5041—3 and 4 room efficiency apartment, including gas for cooking, electric lights and refrigeration; open. See manager on premises.
HAUSCHULTE R. E. CO., 2407 N. Bway.

6145 WATERMAN AV.
Beautifully decorated; 5 large rooms, refrigeration; every modern convenience; resident manager.
M. A. RUST & SONS R. CO. MAin 4551.

WATERMAN, 5575—Second floor west; 7 rooms, 4 bedrooms; Frigidaire; garage; attractive price to desirable tenant.
FRANCIS-PERRY-RUTH 110 N. 7th. st.

WATERMAN, 5263—6 or 7 rooms; refrigeration; will decorate; open.
J. W. GIBSON R. CO., 514 Wainwright.

WATERMAN, 6030—rooms, enclosed, heated sleeping porch; stove; refrigerator.

WATERMAN, 5244—6-8 rooms, heat, refrigeration; greatly reduced. BR. 2872W.

WATERMAN, 5167—8 rooms, 2 baths, modern; reduced rent.

WATERMAN, 6150—Lovely five-room; heat, gas, light, refrigeration; janitor.

WATERMAN, 6020—First, third, 4 rooms, sunroom; Frigidaire; reasonable.

WATERMAN, 5157 — Six modern outside rooms; reasonable. FO. 4810. FO. 2400

WATERMAN, 5928—7 rooms, sunroom, 2 baths, Frigidaire; garage. CO. 4531J.

WATERMAN, 5621 — 6 rooms, modern; A1 condition; open; refrigeration.

WATERMAN, 6026—4 rooms, sunroom, reception room, PA. 1564.

851-59 WESTGATE.
Beautiful 3 rooms; heat, janitor, Frigidaire, shower, Murphy bed. Gas stove; reduced.

WESTGATE, 740 — 5 rooms, sunroom, southern exposure; low rent. PA. 7864.

WESTGATE, 720—6 modern rooms, janitor service; reasonable rent.

WESTGATE, 902A—5 large rooms, redecorated throughout; reduced. CA. 6746.

WESTMINSTER, 5792—1st floor, 6-room apartment; all conveniences; Frigidaire; newly decorated. PA. 3295J.

WESTMINSTER, 5808—7 rooms, 3 bedrooms; near school; $50. CA. 5149W.

WESTMINSTER, 4262—3 rooms; everything furnished. JEfferson 3064.

FOREST PARK
APARTMENT HOTEL
Newly Decorated Apartments Furnished or unfurnished; reasonable rentals.
West Pine at Euclid. RO. 3500

WEST PINE, 3911—5 rooms, bath, steam heat furnished; new hardwood floors; $35. Main 1277.

WEST PINE, 4320—Attractive 3-room apartment; heat, light, gas included; refrigeration; only $25. See manager.

WEST PINE, 4386—5 rooms and sun parlor; refrigeration; garage; reasonable.
EDWARD L. BAKEWELL, CH. 5555.

WEST PINE, 4336—4 rooms, bath, heat furnished; reasonable.

North

ST. LOUIS, 3529—3-room efficiency, heat, electric refrigerator. Rent $30.

4406 W. FLORISSANT AV.
5 full rooms. O'Fallon Park apartment; heat, electric refrigerator. See manager.

Northwest

ALDINE, 4552-60 — 3 rooms, heat, hot water, refrigeration, janitor. Manager.

FLORISSANT, 6210A W.—4-room apartment; modern; heat and janitor service furnished; $32.50. See janitor or call JEfferson 6520.

DOCTORS' ATTENTION!
2303 N. Kingshighway—Beautiful apartments. Also fine location for doctor or dentist. Low rent.
GEO. C. WANSTRATH,
715 Chestnut st. CEntral 2940.

LOTUS, 5121—2-room apartment; water, range, phone; $4; adults.

MARCUS, 3071—5 large rooms; furnish heat, hot water, Frigidaire; $33.

THE LUDWIG
Efficiency apartment, with all latest conveniences. Drive over to 8334 Halls Ferry—a fine, new building, with attractive lobby, elevator, garage; courteous service. See manager or call
THE RALPH D'OENCH CO., 3714 Washington. JE. 3780.

4910 W. FLORISSANT AV.
Living room, dinette, kitchenette, bedroom, heat, electric refrigeration.

UNION, 2711—Dandy apartment, 4 rooms, excellent condition; heat furnished; $35.
HAUER-LUSTKANDL, 806 Chestnut st.

South

APARTMENT—5 rooms, new G. E. refrigeration, new Magic Chef stove, new linoleum, new floors, all newly decorated See manager, 3185 S. Grand.

ARSENAL, 3500—Modern, 3 rooms, heat; hot water furnished.

1022-28 BATES
BLOCK EAST OF GRAND
ON GRAVOIS BUS LINE
Living room, rollaway bed; bedroom, dinette, kitchen, bath, showers, refrigeration, heat, gas, electric; most reasonable rent in South St. Louis; conveniently located to schools, churches and shopping district. MANAGER, 1026 BATES.
FEDERER, 2610 GRAVOIS. PROS. 1519.

$30 3846 CALIFORNIA AV.
3 rooms, tile bath, hardwood floors, heat and janitor service.
M. A. RUST & SONS R. CO., MA. 4551

CASTLEMAN, 4444 (at Shaw's Garden)—New 4 rooms, refrigeration, light, gas, electric.
DOUGHERTY R. E. CO., CEntral 0330.

4048 CLEVELAND
Just one apartment of 6 rooms, newly decorated; garage included at $50; finest on South Side. Call THE RALPH D'OENCH CO., 3714 Washington. JE. 3780.

REMODELED
2021 Compton, at Russell; beautifully decorated; attractively priced. Information first floor, E. L. BAKEWELL, CH. 5555.

CLEVELAND, 4056-60—2d or 3d floors, 6 bed, gas range, electric refrigerator; 5 large closets, hardwood floors, steam heat; first-class janitor service.
GEO. W. OTTENAD REALTY CO.
808 Chestnut st.

DE TONTY, 3803—4 large rooms, porch, refrigeration and stove; concession; $40.
BOKERN, Fullerton Bldg. GArfield 0108.

FLAD, 3916 — Attractive 5 large rooms, modern, large craftex sunroom, Murphy bed, Frigidaire, heat, hot water; garage

APARTMENTS FOR RENT—Furnished—West



NEWLY DECORATED
Hotel Rooms and 2 and 3 Room Efficiency Apartments
Parkedge Hotel
Every effort has been made to assemble appointments which will make living here more enjoyable. Upon inspection you'll find this ideally located Apartment Hotel modest in rates only.
West Pine Blvd. at Euclid
FOrest 5090

FROM $40 MONTHLY
Furnished Apts.
4209 LINDELL BLVD.
An atmosphere of the newly decorated and quiet furnished home, assuring every comfort at the least cost. NEW DEAL! Let's talk it over before you select your apartment.
Room With Bath From **$6** WEEK
AT THE
WINDSOR APT. HOTEL

APARTMENTS FOR RENT

South

EIGHTEENTH, 1006 S.—3 lovely rooms, heat, Frigidaire, hot water.

GASCONADE APTS.
3467 Gasconade, cor. S. Grand; beautiful 4-room efficiency; all modern conveniences; reasonable. See manager.

3653 S. GRAND
BEDROOM EFFICIENCY; BATH, SHOWER, LIGHT, HEAT, GAS AND REFRIGERATION. GARAGE IN BUILDING. SEE MANAGER. PROSPECT 0085.

ROOSEVELT APTS.
3941 S. Grand; spindled large 3-room efficiency; all modern features.
GRAND, 2606 S.—Efficiency; also larger apartments; fireproof garage; electric refrigerators.
GRAND, 2017-21 S.—4, 5, 6 rooms; rent moderate. See manager, CH. 1500.
GRAVOIS, 3949—Second floor; two convenient, desirable 5-room apartments; heat, refrigeration, only $37.50. See janitor.
HUMPHREY, 3635—First floor; 6 rooms, refrigeration; heat, janitor service. PA. 7044J.
JEVIATA, 4012—First floor, 4 rooms and sun parlor; excellent condition; $43.
WENZLICK, Chestnut 6900.

4020 KEOKUK
**$32.50 4-room efficiency, heat and refrigeration; new, in

ST. LOUIS RENTAL DIRECTORY

FLATS FOR RENT

Desirable Flats

3 ROOMS.

Dodier st., 3520 ..$25.00
Wise av., 8456 ..$22.50
Carter av., 4532 ..$20.00
Greer av., 4001 ..$20.00
Cockrell av., 1113 ..$16.00
Kennerly, 3836A ..$15.00
Michigan, 1815 ..$15.00
St. Vincent, 2710 ..$15.00
Easton av., 3653 ..$15.00
S. Twelfth st., 1701 ..$14.00

4 ROOMS.

Newstead, 3601 ..$30.00
Ohio, 3312 ..$22.50
Delmar bl., 6150 ..$25.00
Texas, 3310 ..$22.50
Virginia av., 7528 ..$20.00
St. Louis, 4833 ..$20.00
Fountain, 4835 ..$20.00
Cockrill av., 1111 ..$18.50
Marmaduke av., 6620 ..$18.00
Arlington, 1372 ..$18.00
Franklin, 1816 ..$17.50
Aubert av., 3911 ..$16.00
N. Garrison av., 2528 ..$16.00

Walton av., 1133 ..$16.00
Park, 2637 ..$15.00
Clinton st., 1452 ..$15.00
Forest Park bl., 3726 ..$15.00
Enright, 3930 ..$15.00
Manchester av., 6551 ..$13.00
Scott, 4538 ..$15.00
Cass, 3518 ..$15.00
Jefferson, 1504 N. ..$15.00
Hadley, 2803 ..$15.00
Rutger, 2335 ..$14.50
Franklin, 1736A ..$14.00
Forest Park, 3634 ..$14.00
Easton, 4824 ..$14.00

5 ROOMS.

N. Grand bl. 2850A ..$40.00
Natural Bridge av., 5300A ..$30.00
Shawmut, 1483A ..$30.00
McKinley av., 4555 ..$27.50
Olive st., 4048A ..$25.00
Texas, 3314 ..$22.50
Cora av., 1515 ..$21.00
Evans av., 4340 ..$20.00
Michigan, 7525 ..$20.00
Newstead, 1415 ..$20.00

St. Louis, 4831 ..$20.00
Page av., 5886 ..$20.00
Theodosia, 5950 ..$20.00
Maple av., 6401 ..$20.00
Cheutean, 1016 ..$20.00
Ohio av., 1814 ..$18.00
Park av., 3212 ..$17.50

6 ROOMS.

Hamilton ter., 5949 ..$35.00
Bayard, 1368 ..$30.00
Bayard, 1108A ..$30.00
Delmar bl., 6152 ..$30.00
N. Eighteenth, 818 ..$30.00
Kensington av., 5214 ..$22.50
Shenandoah av., 3922 ..$22.00
Page av., 3657 ..$20.00
Page, 4061 ..$20.00
Goodfellow, 944 ..$17.50

7, 8, ETC., ROOMS

Washington, 4959 ..$50.00
Maple av., 5916 ..$42.50
McPherson, 3963 ..$40.00
Cass av., 2525 ..$25.00
Shenandoah, 3918 ..$22.00

719 CHESTNUT

CORNET & ZEIBIG

MAin 4560

AGENTS' RENT LISTS

ANDERSON-STOCKE-BUERMANN

808 CHESTNUT ST.—MAIN 4593

APARTMENTS

6452 ALAMO, 4 rooms, sunroom, refrigeration; garage ...$40.00
5882-96 CABANNE, 5 rms., ref. 55.00
N. E. COR. CABANNE & GOODFELLOW, 4 and 5 rms.. 47.50
5842-50 CABANNE, 3 and 4 rooms, refrigeration ...$35-50.00

FLATS

1432A BURD, 3 rooms $15.00
4520A CLEVELAND, 5 rm., gar. 30.00
4042A N. GRAND, 6 rooms... 18.00
7728A GANNON, 5 rooms 60.00
5149A HIGHLAND, 4 rooms.. 22.50
5966A LOTUS, 5 rooms; garage 22.50
6135A-37A PLYMOUTH, 4 rms. 20.00
372 N. BOYLE, 4 rooms..... 25.00
4008 GREENLEA, 4 rooms....$47.50
4920-24 CHIPPEWA, 4 rooms.. 40.00
4813-A-15A DELMAR, 6 rooms. 35.00
5867 NINA, 5 rooms, sunroom, refrigeration 65.00
5950 PLYMOUTH, 5 rooms, sunroom, refrigeration 40.00

FLATS

4456 McPHERSON, 5 rms., gar.$30.00
4057 DeTONTY, 3 rooms 20.00
3843 RUSSELL, 3 rms., sun rm. 27.50
5881 TERRY, 4 rooms 25.00
1531-33 N. UNION, 5 rooms... 17.50
5343 VERNON, 4 rooms, gar.. 30.00
1223 WALTON, 5 rooms..... 20.00
5033A-41 WELLS, 4 rooms.... 20.00
3145A HALLIDAY, 4 rooms.... 22.50

FLATS FOR RENT—North

RAUSCHENBACH, 2911A—7 rooms; hot-water heat; bath; $28. WISSMATH, 722 Chestnut.

RED BUD, 4522A—Six rooms, tile bath, hardwood floors, refrigeration.

ROLLA, 3101—4 rooms, modern; southern exposure; rent reasonable; garage.

ROSALIE, 4418—Lovely 3 rooms; modern; garage; $25. COlfax 6296W.

FAIRGROUND PARK

4125A Sacramento; 5 rooms, vitrolite bath; garage; strictly modern; $50.

SACRAMENTO, 4196—4 rooms, furnace, modern bath, garage; $30. Bokern, GA. 0108.

SACRAMENTO 4231WA—3 rooms, bath, electric; newly decorated; $15. Kotsrean.

SARAH, 3135A—Single flat, 3 large rooms, and dinette; tile bath, furnace, very nice arrangement, $25. FRANCIS-PERRY-RUTH, 110 N. 7th st.

SARAH, 2516 N.—3-room cottage, newly papered; porcelain sink, inside toilet.

SEVENTEENTH, 1544 N.—4 large rooms, bath, corner house; rent only $16.

SPRING, 2701A N.—3 clean bright rooms, bath, etc; adults, $15.

ST. LOUIS, 4232—5 rooms, hardwood floors, tile bath, new furnace, garage; reasonable.

ST. LOUIS, 3217A—5 rooms, hot-water heat, hardwood floors; rent reduced. GRECKY R., CH. 4143.

ST. LOUIS, 2332 (2d floor east)—4-room efficiency, near Catholic school, $24.

ST. LOUIS, 4144 — 5 rooms, bath, hot-air furnace; redecorated; rent $20. GIRALDIN BROS. R. E. CO., 813 Chestnut

ST. LOUIS, 3907A—3 large rooms, tile, bath, good furnace; CAbany 8327J.

ST. LOUIS, 3816A—5 rooms and sunroom; modern throughout: $27.50 month

STRODTMAN PL., 4329A—4 fine rooms, steam heat; garage optional.

SULLIVAN, 2319—3 rooms; newly decorated; cheap; key on premises.

TAYLOR, 3958A—5-room; arranged as apartments; garage.

THIRTEENTH, 3120 N.—4 rooms, bath, furnace, laundry; yard; garage; $18.

TWENTY-FIRST, 2616A N.—Large rooms; good condition; only $10 per month. THE RALPH DOENCH CO., 3714 Washington. JEfferson 3780.

TWENTIETH, 3925A N.—4 rooms, bath, heat furnished; $30. COlfax 7617J.

TWENTIETH, 2635 N.—3-run flat, newly decorated; rent $13.50.

TWENTY-SECOND, 2508 N.—3 large rooms, newly decorated, $11. LUPPERT-ACKER, CH. 8905.

TWENTY-SECOND, 1108-10-12 N. — 3 large rooms, electric and toilet; $9.

TWENTY-THIRD, 3800 N.—Nice, bright room; garage, $13. CO. 4617J.

1101 TYLER—5 ROOMS, BATH—$20

Will decorate. COOPER, CHestnut 3484.

UNIVERSITY, 2604A—2 beautiful rooms, bath, laundry, attic, garage, including light, gas, phone, hot water, $4 week.

VANDEVENTER, 2707—4 rooms, good condition; $10. CEn. 2940. GEO. J. WANSTRATH, 715 Chestnut.

UNIVERSITY, 2532A W.—3-room flat; electric, gas, rent $11 month. NE. 1468.

VANDEVENTER, 1422 N.—5 large rooms, tile bath, Cab. 8327J.

WARREN, 2521A—5 splendid rooms, bath, only $17.50. "In A1 condition."

WARREN, 921 — 3 and 4 rooms; newly decorated; $15; open.

WELLIN-WALTERS RLTY. CO., MA. 2636

WARREN, 2330-3 large, light rooms; electricity; will decorate; $10.

WRIGHT, 1923—2d floor, 2 rooms, $8. O. J. McCAWLEY R. CO. MAin 2813.

WRIGHT, 1435-37—3 rooms, bath; cars, stores fine neighoorhood; $12.00.

Northwest

ABNER PL., 3326A — 4 rooms, furnace, bath and hardwood floors; open.

ACME, 5620A—5 rooms, bath, furnace; garage; $20. JOST, 113 N. 10th.

ACOMA, 4961—4 rooms, bath, furnace; 3 rooms, bath; garage; $17.

ALDINE, 4926—3 rooms, bath, furnace; $22.50. Inquire first floor east, or call FOrest 9333.

5808 AMELIA

Hot-water heat; hardwood floors; tile bath; perfect condition; 4 large rooms; $27; open. MUlberry 1417.

IDEAL FLAT—4640 ANDERSON.

5 rooms, sunroom; modern; vitrolite bath; garage; newly decorated. KORTE, 7171/2 Chestnut, MAin 4238.

ANDERSON, 4758—Corner Shreve; lower flat, 5 rooms, tile bath, hot-water heat; large yard; reduced rent; open. A. F. JACOBS, 1023 N. Grand. JE. 7418.

ANDERSON, 4648—6 rooms; modern; heat, electric icer, gas stove and linoleum furnished.

1913 ARLINGTON

5 rooms; newly decorated; $20. Call BARNGROVE REALTY CO. MAin 2185.

ARLINGTON, 2505 (rear)—4 rooms, bath; newly decorated, reasonable. WANSTRATH, 715 Chestnut. CE. 2940.

ARLINGTON, 1940A—5 rooms, hot-water heat; garage; $25. ROsedale 0441.

ASHLAND, 4722A — 4 rooms, bath, furnace; $25; modern. Open. 4774A Labadie; 4 rooms, bath, furnace; $20; newly decorated; open.

ASHLAND, 4330A—6 rooms, bath, garage, newly decorated; rent $23.00. COlfax 4477.

ASHLAND, 4717A—5 rooms, tile bath, heat furnished, near car.

BELT, 3535A—5 rooms and bath; modern, furnace; garage.

APEX REALTY CO. MAIN 4860.

BELT, 2710—4 rooms; furnace, $16. JOS. L. KOHNER R. CO., 814 Chestnut.

BELT, 2928—New; 3 rooms; hardwood floors; tile bath; furnace heat; $20.

CARRIE, 4613A—6 rooms and sun room; everything modern; including 2 in-a-dor beds, Frigidaire icebox, hot-water heat. Minneapolis heat regulator; no outside work. Inquire first floor.

CLAXTON 4524—Housekeeping or sleeping rooms; sink; all conveniences.

CORA, 1925-27—5 and 6 rooms; modern; newly decorated throughout; $20 and $22 per month, with garage; agent at premises today from 10 to 4 p. m. B. M. FRANK R. E. CO., 705 Chestnut. MAin 4498 or Parkview 7933.

CORA, 3907A—4 rooms; bath; newly decorated; reduced.

CORA, 1525—4 rooms, bath, garage, hot-water heat; $25. MA. 4238.

COTE BRILLIANTE, 5809A — 5 rooms, bath, furnace; decorated, painted, $20. MORRIS AACH R. CO. Inc., 826 Chestnut.

COTE BRILLIANTE, 5889A—5 beautiful rooms, decorated, $22.50. ST. 1790.

COTE BRILLIANTE, 6110A — 6 rooms, bath, furnace, $20; cars. MU. 0761.

COTE BRILLIANTE, 5655—3 large, clean rooms; toilet; near Wellston.

DEER, 1518—3 rooms, baths, in good condition, $15. CH. 5955. JOS. L. KOHNER R. CO., 814 Chestnut.

ELMBANK, 4455—3 rooms, modern, bath, newly decorated, $22.50.

ELMBANK, 4656—4-room efficiency, modern; garage; $25. EV. 6805.

EMMA, 5947—3 rooms, bath, furnace, garage, $17.

EUCLID, 4023-4119 N.—4 rooms; bath; hot, cold water; near schools.

GREER, 5132A—4 rooms, bath, garage; good condition. CE. 3320.

GREER, 5100A—5 modern rooms; excellent location; rent reduced; garage.

GREER, 4653—5 rooms; bath; newly decorated; $19. COlfax 3740.

FLATS FOR RENT

Northwest

HAMILTON, 1521A—3 large rooms, bath; excellent furnace; $18.

HAMMETT, 4851—5 rooms, modern, and garage; $25; concession; convenient.

HEBERT, 5640A—Large 3 rooms, furnace, tile bath, hardwood floors. EV. 7067.

HIGHLAND, 5103A—3 nice rooms, bath, electric refrigerator; $20. BRADLEY & QUINETTE, CH. 6528.

HIGHLAND, 5125—Hardwood floors, tile bath; garage; block from bus.

HIGHLAND, 4927A—5 lovely rooms, sunroom; reasonable to good tenant; open.

HIGHLAND, 5916—5 rooms, furnace, garage, hot water, decorated, $20.

HIGHLAND, 5112A—Beautiful 5 rooms, modern; garage; $25. WAb. 1176J.

KENNERLY, 5806—Second floor west, 4 rooms, furnace heat, garage; open; $25.

EUGENE J. ALTHEIMER, WILLIAMS & CALMER, 817 Chestnut st.

KENNERLY, 4029A—4 rooms, newly decorated; gas, electric, hot water; modern; garage.

KENNERLY, 5986—3 nice rooms, first floor; newly decorated; $12.

KENNERLY, 4637—3 rooms, bath, gas and electric; porch. CO. 0157.

KOSSUTH, 4878A—5 modern rooms, steam heat; reasonable to reliable tenant. Open 9 a. m. to 5 p. m.

LABADIE, 4740 — 4 rooms; bath, furnace; hardwood floors; garage; newly papered, painted; low rent. A. F. JACOBS, 1023 N. Grand. JE. 7418.

LABADIE, 5649A—Four beautiful rooms, tile bath, shower, hardwood floors, furnace; garage; fine condition; $27.50. A. E. BLANKE R. E. CO., 711 Chestnut.

LABADIE, 4847A—New, 5 rooms and garage; will decorate; see agent. F. J. SLATTERY REALTY CO., JE. 3322.

LABADIE, 5741—Three rooms and sunroom; modern; A-1 condition; garage.

LEXINGTON, 5146A—Beautiful 5 rooms, tile bath, hardwood floors, hot-water heat, screened porch; open; see it today. CEn. 2940. GEO. J. WANSTRATH, 715 Chestnut.

LEXINGTON, 5127—Modern; four large rooms; hot-water heat; garage. Open.

LEXINGTON, 4562—4 rooms; strictly modern; lower flat; $25. COlfax 8292R.

LOTUS, 5945A—3 rooms, garage; hot air furnace, tile bath, oak floors, to be reconditioned throughout; $25. WENZLICK, CHestnut 6900.

LOTUS, 5841—4 and 5 rooms and bath; furnace, garage; $22.50 and $25. OREGON E. & R. CO. SCOTT, 800 Chestnut.

LOTUS, 5808A—3 rooms, bath and furnace, $18. J. M. LEVI & CO., MAin 2968

LOTUS, 5915 — 3 rooms, bath, furnace; $20. J. HALLER R. CO., CHes. 5718.

LOTUS, 5034—4 rooms, bath, furnace, 1st floor; $25.

LOTUS, 5834A—3 modern; A-1 condition; hot-water furnace; adults; $18.

LOTUS, 5946—3 rooms, bath, furnace; garage; $20. MUlberry 4411.

LOTUS, 5802—Modern 4 rooms; newly decorated; steam heat; $25; open.

MAFFITT, 4762—New 4 rooms, kitchenette, screen porch; $25; garage free.

MAFFITT, 4512—3 rooms, bath, $15. JOS. L. KOHNER R. CO., 814 Chestnut.

MAFFITT, 4000A—5 rooms, bath, newly decorated; $18; open.

MAFFITT, 3860A E. — 4 modern rooms; $25. SENTIMER, MAin 2154.

MAFFITT, 5380—3 rooms, tile bath, furnace, hardwood floors; $22.

MAFFITT, 5352A—4 rooms, strictly modern, good furnace, $25. EV. 0023.

MARCUS, 1923—2d floor, 6 rooms; very reasonable.

L. H. WISSMANN R. E. CO., 119 N. 7th.

MARCUS, 2602A—4 rooms, bath, laundry; schools, churches, $16. RO. 2421.

NATURAL BRIDGE, 4825—Modern 4-room flat; bath, furnace. RI. 5100.

NORTHLAND, 5114A — 5 large, modern rooms, garage; porch; hot water and heat furnished; decorated; reasonable.

NORTHLAND, 5148 —4 rooms, inclosed sleeping porch; schools and churches; convenient; adults preferred.

NORTHLAND, 5322—5 rooms; modern; garage, $27.50. JOHN DOCKERY & SON, 1002 Chestnut.

NORTHLAND, 5059A—5 rooms, bath, furnace, $25. E. L. BAKEWELL, CH. 5555.

NORTHLAND, 4717—4 rooms, bath, furnace; decorated; clean, $18; open.

NORTHLAND, 5311—5-room efficiency; will decorate; adults; $25.

NORTHLAND, 5236A—4 rooms, bath, in-a-door; modern; convenient.

NORTH MARKET, 4579—5 rooms, bath, $17.50. BARNGROVE REALTY CO., MAin 2185.

ORIOLE, 5413A—Near schools, churches and car lines; 4 rooms, bath; hot-water heat, newly decorated throughout; rent reduced. CEn. 2940. GEO. J. WANSTRATH, 715 Chestnut.

PALM, 5208—4 rooms, bath, steam heat, garage. $25. VERNON LAUX, CHestnut 8300.

PALM, 5224—4 rooms, hardwood floors, refrigeration, steam heat; garage; $30.

PALM, 5524A—5-room efficiency; screen porch; modern; garage; $25. HI. 1858.

PALM, 5529—5 rooms, bath, furnace; $20. EVergreen 4900.

PALM, 4859A—5 rooms; good hot-water furnace; A1 condition; $20.

PAULIAN PL., 5222A—3 rooms, bath, electric, $17. JOHN DOCKERY & SON, 1002 Chestnut.

PAULIAN PL., 5216A—3 rooms, bath, electric, $18. JOHN DOCKERY & SON, 1002 Chestnut.

PENROSE, 4837—5 rooms, modern, vitrolite bath, hot-water heat.

★ 4607A Pope; 5-room efficiency; $25. PROPERTY MANAGEMENT GA. 4910

★ QUEENS, 5408—5 nice rooms, sunroom. PROPERTY MANAGEMENT, GA. 4910

QUEENS, 5082—4-4, sunroom; hot-water heat, refrigeration; garage.

ROOSEVELT, 5865—4 rooms, tiled bath, Murphy bed, furnace, $22.50. Will thoroughly renovate. WENZLICK, CH. 6900.

ROOSEVELT, 5868—4 rooms and porch; $22.50. HEATH CO., Gar. 3164.

SAN FRANCISCO, 4520A—5 rooms, bath, furnace; newly decorated.

SAN FRANCISCO, 5148—3 rooms and extra bedroom, bath; garage.

SHREVE, 3931—4 rooms, modern; garage; hot-water heat, bath. EV. 8540.

SHREVE, 5468A—Modern 4 rooms, garage; reasonable.

ST. LOUIS, 5635—3 rooms; Murphy bed, bath, furnace; only $20. ST. 1118

ST. LOUIS, 5661A—4 refinished, like new, attractive, adults; concession; open.

ST. LOUIS, 4477—5 rooms, bath; hot-water heat; garage; $25.00. CO. 4477.

ST. LOUIS, 5456A—3 rooms, modern, $20. KORTE, 7171/2 Chestnut, MAin 4238.

ST. LOUIS, 5027—5 rooms, sunroom; modern; steam heat; garage. CAbany 3875.

ST. LOUIS, 4818—$25, $23. JE. 0382. Monday.

ST. LOUIS, 4921—4; bath; furnace; $25. BRINKOP, LAclede 3040.

TAYLOR, 2924 N.—4 rooms, bath; newly painted; decorated; good repair.

TERRY, 5840A—5 rooms, tiled bath, modern, furnace, garage; will thoroughly renovate. $25. WENZLICK. CH. 6900.

THEODOSIA, 5829A-33A—5 rooms, newly decorated; reduced; $14.

THEODOSIA, 5661A—3 rooms; new furnace; laundry; light, clean; $20.

THEODOSIA, 5814—5 modern rooms, bath, furnace; garage; $20. FOrest 2108.

FLATS FOR RENT

Northwest

THEODOSIA, 5961—5 rooms, modern; steam heat; good condition; $20.

THEODOSIA, 5814—5 modern rooms, bath, furnace; garage; $20. FOrest 2108.

THRUSH, 5418—3 modern rooms, garage; redecorated; $21.50. COlfax 1213.

UNION, 1715—First or second floor; 6 rooms, furnace heat; open; $20.

EUGENE J. ALTHEIMER, WILLIAMS & CALMER, 817 Chestnut st.

UNION, 1705A-09—3 large rooms, bath, furnace; decorated; garage. RO. 0359.

UNION, 2708—4 rooms, modern; hardwood; furnace; open. HI. 5185.

UNION, 2309 N.—3 rooms, bath; $15; lovely yard; adults only; near cars.

VIVIAN, 5727—5 rooms, tile bath, hot-water heat; refrigeration; garage; reasonable. EV. 5264.

5856A WABADA

4 clean, bright rooms; furnace; Wallston, Kirkwood-Ferguson, City Limits, Cass cars, or Goodfellow bus; $10 allowed for moving expenses. COlfax 6694R.

WABADA, 5020A—Modern single, 6 rooms, sleeping porch, hot-water heat; garage.

WABADA, 5907A—3 rooms, bath, garage; concession. COlfax 4206M.

WABADA, 5925—4 rooms, bath, furnace; garage; $20.

WABADA, 5117A—4 modern rooms; steam heat and garage; rent reduced.

WAGONER PL., 1814A — Large, light rooms; bath, furnace; $25. FO. 6575

WAGONER, 1916—Two large rooms and bath; gas, electric, phone; $14.

WEST FLORISSANT, 4802—3 rooms, bath; modern; $25.

WREN, 5010A—3 rooms, bath; rent reduced. EVergreen 2298.

South

ACCOMAC, 2754A — 6-room; hot-water heat; will decorate to suit; bargain. PR. 1719.

ACCOMAC, 2832A—6 rooms, furnace, garage; near schools; $25.

ACCOMAC, 2721A—6 rooms, tile bath, furnace; garage; rent reasonable.

ALASKA, 5235—4 rooms; modern; garage; reasonable; near schools, church.

ALASKA, 4421—2 rooms and bath, rear.

ALASKA, 5239A—3 rooms, bath, hardwood floors, garage; very reasonable.

ALFRED, 2123A—4 rooms, Murphy, screened porch, redecorated, across Shaw's Garden.

ALFRED, 3154A—Modern 3-room flat; $22.50. PR. 5282.

ANN, 2751A—5 rooms, bath, furnace; rent reasonable.

ARKANSAS, 3520A—3 rooms, garage, furnace, newly decorated. REp. 1362.

ARMSTRONG, 1304A—4 rooms, bath and toilet; hardwood floors; $15. CA. 9363.

ARSENAL, 4030A—3 rooms, bath, electric, hardwood floors, steam heat; garage; opposite Tower Grove Park.

ARSENAL, 4608A—Five-room efficiency; $25. CHestnut 4561.

ARSENAL, 3636A—Opposite park; 6 light, attractive rooms; modern; garage.

ARSENAL, 3640—7 wonderful rooms, 550; worth $100; $25 beginning.

ARSENAL, 3864—Five rooms, bath; steam heat; garage; opposite park; $30.

ALLEN, 2102A—3 rooms, tile bath, hot-water heat; decorated; near schools.

ALLEN, 3101 Big Bend, 6373.

BAMBERGER, 3737—3, bath, furnace, $20. BRINKOP, LA. 3040.

BATES 3701—4 rooms, cheerful, modern flat; corner.

BATES, 3707—5-room efficiency; separate entrances, first floor; $27.50. HAAS & ALT. Garfield 3101.

3840A BATES, 5 rooms, garage. Cheap at $2750. CALL FL. 5600.

BLAINE, 4023—4 rooms, bath, garage; newly decorated; $17. CHestnut 6243.

BLAINE, 3946—See these nice 3 rooms and bath; well kept, $16.50.

BLAINE, 3943—3 clean rooms; marble sink; flush toilet; $10.50.

BOTANICAL, 4027—2d floor, 5 rooms, hardwood floors, furnace heat; in perfect condition; open 2 to 5 Sunday afternoon. Rent $25. HEMMELMANN-SPACKLER R. E CO., 701 Chestnut st.

BOTANICAL, 4156 — 5 rooms, breakfast room; modern; air conditioned; heat furnished; garage; excellent condition.

BOTANICAL, 3918A—Five rooms, furnace, $22. HIEMENZ R. CO., CHestnut 8452.

BOTANICAL, 4133A—5 rooms, bath, sun porch, furnace, newly decorated; $30.

BOTANICAL, 3922A—5 large rooms; good furnace; laundry; open; $22.

BOTANICAL, 3945 — 4 rooms, 4 closets; heat and hot water furnished; $30.

BOTANICAL, 3634A—7 light rooms; near Tower Grove Park; very reasonable.

BOTANICAL, 4269A—3 rooms, newly decorated; $18.

BOTANICAL, 4219A—4 rooms, tile bath, hardwood floors; 5 closets; reasonable.

BROADWAY, 3688—5 rooms, bath and furnace, in-a-dor bed; rent very reasonable.

BROADWAY, 9604-06 S.—2 large modern stores; good location for dry goods, shoes, grocery and meats.

BROADWAY, 2527 S. — 4 rooms, bath, electric; $15. CHAS. L. WEBER, 119 N. 7th.

$5 1622 S. Broadway; rear; 2 rooms. CHestnut 8207.

$7 1706 S. Broadway; 3 rooms. CHestnut 8207.

BROADWAY, 2608 S.—3 rooms, bath, $14. SAUM, 625 Chestnut.

BROADWAY, 3117-23 S.—3 rooms, gas, electric, water, $8-$10. CE. 2998.

BROADWAY, 5027 S.—4 rooms, garage, furnace, vitrolite bath; $28.

BROADWAY, 2635 S.—2 rooms and attic; electric; $8.

$35 CALIFORNIA, 2022A—5 rooms; bath; heat furnished. APEX REALTY CO., MAin 4860.

CALIFORNIA, 1309A—5 rooms, bath, newly decorated; rent reduced to $20. MORRIS AACH R. CO., Inc., 826 Chestnut

CALIFORNIA, 3170A—4 rooms, bath, just decorated; $15. DOERFLINGER, GR. 2400.

CALIFORNIA, 1552—3 large rooms, bath, hardwood floors, pantry; $16.

CALIFORNIA, 2909—2 large rooms, newly decorated, garage; $12.50.

CALIFORNIA, 3431A—4 rooms, bath and garage; hot-water heat; $20.

CALIFORNIA, 2007A — 5 rooms, bath; arranged for 2 families; $17.

CALIFORNIA, 2610—4-5 rooms, bath and furnace; rent $23. GRand 2236.

CALIFORNIA, 2001A—4 rooms, bath, garage, furnace; rent $18.

CALIFORNIA, 4224—3 rooms, modern; newly decorated; conveniently located.

CALIFORNIA, 3435—4 rooms, bath; $18.00 month.

CALIFORNIA, 2007A— 5 rooms, bath, $17.

CALIFORNIA, 1809 — Upper 5 rooms, bath, gas, electric; $16. LA. 9975.

SEE THIS BARGAIN.

6034 Carlond, 3 rooms, hardwood floor, tile bath, $22.50. FL. 5600.

CARLSBAD, 6029 — 3 rooms, bath, furnace; garage; open. RI. 6500.

CAROLINE, 3003—4 rooms and bath, $15. Will decorate. HALLER, CHestnut 5716.

CARROLL, 713—3 rooms, attic, $10; 2 large rooms, $7. ROsedale 3588.

CASTLEMAN, 3901A—5 rooms, modern, on corner; would be ideal location for bakery shop; $32.50; also 3 rooms, $18. DICKMANN, 623 Chestnut. MAin 1111.

CASTLEMAN, 4252—3 rooms and bath; newly decorated; furnace; one block to school; adjoining Shaw's Garden; $18. FRANCIS-PERRY-RUTH, 110 N. 7th.

CASTLEMAN, 4455—Modern four rooms; will decorate; low rent. J. HALLER R. CO., CHestnut 5716.

CASTLEMAN, 4008A—Rent reasonable; will redecorate; all conveniences; give concessions.

CASTLEMAN, 3950—Modern 3 rooms; tile bath; furnace; conveniently located.

CASTLEMAN, 3907A—4 rooms, hallroom; modern; good condition; low rent; open.

3917A CASTLEMAN, 6 nice rooms, bargain. Call FLANDERS 5600.

CASTLEMAN, 4176A — 6 lovely rooms, hardwood floors; rent reasonable.

CECIL, 4643—4, bath, garage; rent includes light, heat, refrigeration.

CHIPPEWA, 3637—5 rooms; modern; G. E. refrigeration; heat furnished.

FLATS FOR RENT—South

CHIPPEWA, 2846A—3 rooms, bath, $15. HELLE, CHestnut 8651.

CHIPPEWA, 3442—Modern 3 rooms and alcove; garage.

CHIPPEWA, 2124 — 3 large rooms and bath; $16.50. FLanders 9973.

CHIPPEWA, 5036—5 modern rooms, first floor, rent reduced; open.

CHIPPEWA, 3325A—5 rooms, hot-water heat; tile bath; very reasonable.

CHRISTY, 5023—N. w. cor. Wilcox; 4 rooms, modern; refrigeration and garage; $30. A. JAY KUHS, STerling 1221.

CHRISTY, 5022—Modern 3 rooms, newly decorated, Frigidaire, garage, reasonable.

CLEVELAND, 4228 — Second floor, 6 rooms, hardwood floors, furnace heat; decorated and painted throughout; key first floor; rent only $25. HEMMELMANN-SPACKLER R. E. CO., 701 Chestnut st.

REDUCED TO $25.00

Cleveland, 4516A—4 rooms, screened-in porch, steam heat; will decorate; garage. CALL MAin 3046.

CLEVELAND, 4042A—3 large rooms, tile bath, hardwood floors, $22. CA. 2553J.

CLEVELAND, 3915A—6 rooms, modern; new; furnace.

CLEVELAND, 4118—5 rooms, bath, furnace, clean, low rent.

CLEVELAND, 4031A—5 rooms, hot-water heat; $19. RIverside 3060.

CLEVELAND, 4116—5 rooms; modern conveniences; garage; $25 month.

COMPTON, 2604—7 modern rooms, A1 condition, $25. DOERFLINGER.

COMPTON, 1416A S. — 3 light, outside rooms; inside toilet; newly decorated; $10

COMPTON, 3419 S.—3 rooms and hall room, bath; fine condition; $20.

COMPTON, 3716 S.—Apartment-flat, 5-room efficiency; up, down; garage.

COMPTON, 1307A S.—5 rooms, newly decorated; bath; $15. Sacks R. E., CE. 1395

COMPTON, 3180 S.—3 nice clean rooms; open; $14.

COMPTON, 3931 S.—6 rooms, bath, furnace; $22.

COMPTON, 2124 S.—5 rooms, modern conveniences; heat furnished. GR. 7547.

COMPTON, 5121-23 S.—3 large rooms, toilet, newly decorated, $14. LAc. 9543.

COMPTON, 3162A S.—3 rooms, kitchenette; modern; $25.

CONNECTICUT, 4247A—Modern, single; 3 and hallroom; garage, $24.

$32.50 BEAUTIFUL HOLLY HILLS FLAT.

5933A Coronado; four rooms; modern; vitrolite bath; janitor service; no heat furnished. RODIEK & CO., GRAND 0025.

CORONADO, 5925A (Holly Hills)—Four rooms, bath, modern; garage; reasonable

CRITTENDEN, 2907—3 rooms, toilet, bargain. Open. DOERFLINGER.

DELOR, 3243—New, modern; 5 rooms; hot water heat; garage; reasonable.

DEKALB, 2107A—3 rooms, newly decorated; $8; key on premises.

DE TONTY, 3958—6 rooms, sunroom, modern; garage; rent reasonable.

4129A DE TONTY—A lovely 4-room flat, garage, $22.50. FL. 5600.

DE TONTY, 4306—4 rooms, sunroom, in-a-dor bed, screen porch, steam heat.

4104A DE TONTY, 6 rooms, garage. See this today. CALL FL. 5600.

DE TONTY, 4344—6 rooms, $27.50. T. L. Ball, 6101 Big Bend, RI. 6373.

DE TONTY, 4146—Like new; 5 rooms, $22.50. HEATH CO., GA. 3164.

DEWEY, 5727A—4 rooms, modern, sunroom, garage; rent $32.50.

DEWEY, 5512—3 rooms, bath; newly decorated; $16.

DILLON, 4525—4 large rooms, bath, gas, electric; basement; $15. FO. 5240.

DOLMAN, 1844A—3 rooms, first-class condition. FL. 7010.

DOLMAN, 2122-24—3 large clean rooms, newly decorated, $10.-$11. RI. 1650W.

DOVER, 3928A—6 rooms, modern; hot-water heat; garage; $40. RI. 2137R.

DOVER PL., 3911A—5 rooms; hot-water heat. RIverside 2229R.

6 ROOMS, RENT $20. NEWLY DECORATED.

2701 Eads av.—2d floor; a fine, light corner flat in fine condition; $20; open. 2729 Eads av.; 5 large rooms, newly decorated; low rent; open. BREITT & NAUMER REALTY CO., 106 N. 8th st. CEntral 8484.

EADS, 3411A—5 rooms, bath, furnace; newly decorated, $18.

EICHELBERGER, 4530—Modern 4-room flat and garage.

$20 EIGHTEENTH, 1632 S.—5 rooms and bath, furnace; 2d floor. APEX REALTY CO., MAin 4860.

EILER, 560—3 large rooms, one small, bath, very low rent.

EIGHTEENTH, 3324 S.—Lower 3 rooms, tile bath, furnace; garage; reduced.

EIGHTEENTH, 816 S.—3 rooms, newly decorated, $8 and $10.

EIGHTEENTH, 2318 S.—3 rooms, bath, gas, electric, $12.

DUNNICA, 3755A—New, 3 rooms, craftex walls, hardwood floors, porches; garage; $27.50; open. GA. 7902.

EILER, 1029—3 beautiful corner rooms, hardwood floors. Open. DOERFLINGER.

ELEVENTH, 1847 S.—3 nice rooms; gas, electric; cheap. Call Monday.

ELEVENTH, 1821 S.—3 rooms, first-class condition. FL. 7010.

ELEVENTH, 2407A S.—4 rooms, attic and laundry.

FAIRVIEW, 3834A—Three rooms, alcove, modern; near school; $20. GRand 3628.

FILLMORE, 3628—5 rooms, vitrolite bath, hardwood floors, southern exposure; reasonable.

FLAD, 3808A and 4106—6 and 7 rooms; in excellent condition, rent reasonable. Call PATRICK J. REGAN & SON R. E. CO., MAin 4492.

FLAD, 4251—6 rooms, hardwood floors; decorated; new furnace; bargain; $25 month. CHestnut 0782.

FLAD, 3847—6 good rooms, fine repair; rent $27.50 (single flat).

JOHN DOCKERY & SON, 1002 Chestnut.

FLAD, 4136—6 rooms, bath, furnace, $30. HALLER, CHestnut 5716.

FLAD, 4155A—5 rooms, alcove, bath, furnace; $25; garage. PA, 5847W.

FLAD, 3646A—6 rooms, modern; will decorate; garage; $26.

FLAT—4644A — 4 or 5 large rooms; bath, furnace; low rent; garage.

FLAT—New, 5 rooms, upper, lower, Roosevelt High; low rent. FOrest 3880.

FOLSOM, 3617-19—4 and 5 rooms, bath, furnace; rent $25 and $27.50. MILTENBERGER & SON, 806 Chestnut.

FOLSOM, 3840A—Modern 4 rooms, bath; furnace; will decorate; open. HI. 6352.

FOLSOM, 3620A (near Grand)—9 rooms, bath, steam heat, reduced; $40; open.

FOLSOM, 3685—5 rooms, hardwood floors, modern; $20.

FOLSOM, 3634A—Five light rooms, bath, furnace; very reasonable. Key 3632.

FOLSOM, 3847A—3 rooms, bath, furnace; $18; 2 weeks' concession.

GEYER, 921—3 rooms, $8: 2 rooms, $6.

GEYER, 2907—5-room efficiency; rent reduced. GRand 2410.

GEYER, 2116A—3 rooms, new, modern; reasonable; open.

GILES, 3555A—5 rooms, hall room, modern; decorated; schols, churches, cars; reduced $27.50. JE. 9991.

GOETHE, 4877, 2d west—3 rooms, modern; redecorated; brick garage. HI. 6265.

GOETHE, 4826A—Near Kingshighway; 4 rooms; modern; garage; $30.

GRACE, 4328—Beautiful corner, 5, sunroom, block west of Grand; schools.

GRAND near GRAVOIS, 4 rooms, bath, well-arranged near schools, busses. JULIUS S. FEYDT JR. REALTY CO. 3521 S. Grand. LA. 3841.

GRAND, 4419—3 big, clean rooms, bath; 5 big closets; $18; good location.

GRAND, 4676 S.—Lower 5-room modern bungalow-flat; garage; reasonable.

GRAND, 4217A S.—Six strictly modern rooms, bath; redecorated; $37.50.

GRAND, 1505A S.

ST. LOUIS RENTAL DIRECTORY

FLATS FOR RENT—South

$11 317 Soulard; 3 rooms, decorate. CHestnut 8297.

SPRING, 3734A-38A S.—5 rooms, kitchenette, garage; $35. Manfred Investment Co., PR. 0103.

ST. VINCENT, 2713A — 3 rooms, bath; rent $15.

ST. VINCENT, 2915—4 rooms, modern; reasonable.

SIDNEY, 2024—4 rooms and bath, newly decorated, $14.

SWAN, 4547—3 rooms, bath, gas, electric, $15. KAMP, CH. 8342.

TENNESSEE, 5523A—Modern single, 4 rooms, sunroom; garage; weatherstripped. Riverside 0707W.

TENNESSEE, 2327—3 large rooms, bath, furnace.

TENNESSEE, 3515A—3 rooms, electric, $12. BRINKOP, LA. 3040.

TENNESSEE, 3504—4 rooms, bath, furnace, garage, $25; vacant Oct. 8.

TENNESSEE, 3553—3 rooms, hardwood floor; furn.; gas; very reasonable.

TENNESSEE, 3520A—4 rooms, hardwood, furnace, water heater, garage, $26.

3 ROOMS, $7.50

1852A S. Tenth; new paper. CH. 7849.

TENTH, 2349 S.—3 nice rooms, laundry; reasonable. PRos. 5205.

MODERN 3 ROOMS, $12.50-$15.

Rent bargains, nice rooms, modern, bath. 1714 Texas (just north of Geyer); open.

3027A TEXAS

Four, bath, furnace; $20. FEDERER, 2610 GRAVOIS. PRos. 1519.

TEXAS, 3454—3-4, kitchenette, modern; new; attractive; open. PR. 6061.

TEXAS, 3454—4, kitchenette; modern; new, attractive; open. PR. 6061.

TEXAS, 3627—3 rooms, bath, electric, $15. BRINKOP, LA. 3040.

THERESA, 1516 S.—5 rooms, steam heat; modern conveniences; reduced to $25.

THIRTEENTH, 2010 S.—2 rooms and kitchen; $9; gas, electric.

THOLOZAN, 3913—Elegant 3 rooms, first floor, strictly modern; garage; near Cherokee car line, $30. LA. 9357.

TOWER GROVE, 2320—5 rooms; modern; desirable neighborhood. NEwstead 2287.

TWELFTH, 2348-50 S.—3rooms, bath, $20; 5 rooms, bath, $23; modern; furnace, garage, $2.

TWELFTH, 2524 S.—3 rooms, bath, electric furnace, good location. GR. 2280.

TWELFTH, 1418 S.—Dandy 4 rooms; bath; marble sink; $15.

UTAH PL., 3975-3983—Bungalow flat, downstairs, 5 rooms, steam heat, hardwood floors, garage; convenient to stores, churches, transportation. $40.

UTAH, 3927A—5 rooms, tile bath, furnace; decorated; now $25.

UTAH, 3128A—4 rooms, on corner; bath, furnace; reduced, $18.

UTAH PL., 3837—6 rooms, hardwood floors, garage; rent reasonable.

VANDEVENTR, 1708 S.—4 clean rooms, bath, furnace; rent $20. CE. 3320.

VIRGINIA, 2710—5 rooms; garage; electric refrigeration; rent $30. Open. MULLIN-WALTERS REALTY CO., INC.

VIRGINIA, 3344A—3 large rooms, bath, hardwood floors, furnace, water heater; garage.

VIRGINIA, 6200—New 4 rooms, steam heat, $25.

VIRGINIA, 4520—4 nice, large rooms and bath; garage. RIverside 7053W.

VIRGINIA, 2927A—3 large rooms, bath, laundry, $14.

VIRGINIA, 4127—3 modern, garage; Grand, Bellefontaine cars. LA. 4624.

VIRGINIA, 4136A—5-room, bath, furnace, $22.50. FEYDT JR. 4521 N. Grand. LA.3841

VIRGINIA, 4115—4 rooms, bath, furnace, $32.50. LA. 9543.

$13 609A Victor; 4 rooms, decorate. CHestnut 8297.

WALLACE, 3 nice 4-room flat, garage; only $27.50. FE. 5600.

WINNEBAGO, 1924—Corner, 3 rooms, toilet, $15. MILLER, CHestnut 5716.

WISCONSIN, 2806—3 large, clean rooms, bath, near school; $17. Garage $1.

WISCONSIN, 2818—3 rooms and toilet, $10.

WITHNELL, 919—New 3 beautiful rooms, bath, $16; block north 12th. FR. 0744.

4111A WYOMING

Dandy 5-room flat; tile bath, furnace heat; refrigeration and garage; reduced; all cleaned; will decorate to suit; open. FEDERER, 2610 GRAVOIS. PRos. 1519.

3109A WYOMING

5 rooms, bath, furnace, $27. FEDERER, 2610 GRAVOIS. PR. 1519.

WYOMING, 4266A—3 rooms, Murphy bed, bath, furnace, $20. RI. 4844M.

WYOMING, 3869—3, bath, electric, $18. BRINKOP, LA. 3040.

WYOMING, 3828—Six rooms, bath, furnace; hardwood floors; garage; reduced.

WYOMING, 2022—Five rooms, modern; newly painted, papered; clean; $20.

WYOMING, 3945A—Modern 4-room flat; low rent. Call FLanders 1435.

WYOMING, 4100—Lower 5 rooms, modern. Inquire second floor.

WYOMING, 2726A—3 rooms, bath, furnace; garage; near school, church.

WYOMING, 3834A—6 large rooms; bath; furnace; open. RIverside 3419J.

Southwest

BANCROFT, 5235—2d East; modern living room, bedroom, dinette, kitchenette, bath; will weather strip. $20.

BANCROFT, 5243—4 lovely rooms, bath, furnace. Murphy bed, General Electric refrigerator; $22.50. RI. 5100.

BONITA, 4919 — 3 rooms, tile bath, furnace; $22. RIverside 3332J.

BRADLEY, 6917A—Five-room, newly decorated, garage, reasonable. HI. 6352.

BRUNO, 6923A—5 rooms, sleeping porch; hot air heat; garage; will decorate. HI. 7241.

5351A DEVONSHIRE

6 rooms, tile bath; hardwood floors; hot water heat; suitable for doctor. JULIUS FEYDT JR. REALTY CO. 3521 S. GRAND LACLEDE 3841

5912A Devonshire, 5 rooms, $30. Harry Newman, Inc., 4211 S. Kingshighway

DEVONSHIRE, 5241—6 large rooms, garage; greatly reduced. ST. 1612.

DEVONSHIRE, 5523A—6 rooms; tile bath; steam heat furnished; rent reasonable.

DEVONSHIRE, 5068A—4 rooms; garage; modern; reasonable.

EICHELBERGER, 4953—3 rooms, bath, furnace; hardwood floors; garage.

OPEN

5645A FINKMAN

5 rooms, redecorated. See today.

JOHN P. HI. 2610 DOLAN REALTY CO. INC.

GRESHAM, 4916A—5 large rooms; Murphy; hot-water heat; garage. FL. 5885.

HEREFORD, 3902A—4 beautiful rooms, hardwood floors, tile bath, $22.50.

HOLLY HILLS, 5429—Lower flat, five rooms, hot-water heat; modern; garage.

IVANHOE, 3277A—5 rooms; modern. TONY HURLEMAN, LAclede 9092.

JANUARY, 2810—5700 west) 3 rooms, bath; furnace; garage; $22.50; open.

KINGSHIGHWAY, 5909 S. — Modern 4 rooms and sunroom; garage; reasonable; lower.

KINGSHIGHWAY, 3815A S.—4-room efficiency; janitor service; open. RI. 4300.

KINGSHIGHWAY, 5811 S.—6 rooms, hot-water heat; rent reduced.

LAWN, 3457—4 rooms; furnished or unfurnished.

LINDENWOOD, 5072—Corner lower five rooms, modern; adults.

LISETTE, 5445—3 rooms, bath, $25. **THE EDWARD GLIK CO., EVergreen 4500**

4978 LOUGHBOROUGH.

Modern 3 rooms, sunroom. MAin 4258.

McCAUSSAND, 1537—Beautifully decorated, 4-room efficiency; garage; $25. JOS. L. ROHNER R. CO., 814 Chestnut.

MARDEL, 5047—5 large rooms, refrigeration, hot-water heat, shower; garage.

MARDEL, 4040—4 rooms, brick garage; steam heat; $26.00. PRospect 3535.

MARQUETTE, 6734—Pretty corner flat, 5 rooms; strictly modern; garage; $35. HAUER-LUSTKANDL, HIland 4078.

S. W. CORNER McCausland and Bruno—2d fl., doctor's office and living quarters, very reasonable rent. APEX REALTY CO. MAIN 4860.

FINEST IN CITY, $35!

5526A Milentz, five lovely rooms, new Frigidaire, shower, screened porch, tile roof, side drive. JEFferson 8200.

MILENTZ, 5536—5 lovely rooms; tile bath, shower; $35. ST. 1118

FLATS FOR RENT

Southwest

ODELL, 4937A—5 rooms, hot-water heat, tile bath; $25; garage, $2 extra.

ODELL, 5421A—3 rooms, toilet, gas, electric, $13.50; decorated; open. GA. 8348.

OLEATHA, 4995A—Beautiful new five rooms, tile kitchen, colored bath, desirable location. FL. 3376.

PARKER, 4979—5 rooms, bath, garage; modern; steam heat; reasonable.

PARKER, 4958—4 rooms, modern; newly decorated; refrigeration; garage.

PERNOD, 4921—Living room, bedroom, dinette, kitchenette; Frigidaire; stoves; garage. RIverside 4031R.

PERNOD, 5036—3 rooms, bath, steam heat; garage; A1 condition; reasonable. WANSTRATH, 715 Chestnut. CE. 2940.

POTOMAC, 5030A—Single, new, 6 rooms, tile bath, opposite school. FL. 0681.

QUINCY, 5345—5 rooms, modern; corner flat; $25. LA. 9514.

REBER, 4987—4 rooms, modern; clean; Murphy; will decorate; reasonable.

RHODES, 5405—3 large rooms, modern; vitrolite bath, garage.

5505A ROSA—5 rooms, hardwood floor; good condition; garage. FL. 5600.

SIMPSON, 6141—4 rooms, hardwood floors, heat, electric, adults only.

YOUR MOVING EXPENSES PAID

5361A Southwest, 3 rooms, bath, large yard; $15. Phone ST. 3537.

SUTHERLAND, 5225 — Lower 5 rooms; electric refrigeration; steam heat; garage.

THOLOZAN, 5035 — 4-room efficiency; Frigidaire; breakfast nook; hot-water heat; instantaneous gas water heater; garage; janitor service; adults; $32.50.

THOLOZAN, 5064—5 rooms, hot water heat, refrigeration; concession.

WALDEMAR, 6733—9 rooms; 2 toilets; furnace; low rental.

WATSON RD., 3250—3 large rooms, hardwood floors, bath, furnace, garage.

3626A WATSON, 5 modern rooms, garage, good location. FL. 5600.

3156A WATSON—4 rooms, bath, garage; good condition. **FLANDERS 5600.**

West

FALL BARGAIN—CLEAN FLAT

All redecorated throughout—

608A S. Boyle, 3 rooms, toilet, $13.50. 4461A Oakland, 3 rooms, bath, $16.00. 4504A Clayton, 5 rooms, bath, furnace, $22.50. BURIAN RLTY., 4016 CHOUTEAU.

ACADEMY, 911A—Modern 5 rooms; flat; furnace; very low rent; open.

ALAMO, 6424—5 rooms, modern, hardwood floors. See owner, 3 to 5, Sunday.

AUBERT 1337—4 rooms, furnace, laundry, hot water. FO. 6026.

ARLINGTON, 1391A—6 rooms, bath, furnace; redecorated throughout; garage; $25. Bradley & Quinette, CHestnut 6528.

ARLINGTON, 1473A—5 rooms; furnace; bath; will decorate; $20.

B. A. THOMPSON R. CO., PArkview 0141

ARLINGTON, 1368—4 or 5 rooms, modern convenivnces; rent reduced to $18.

ARTHUR, 7709A—2d floor, 4 rooms, furnace; newly decorated; key first floor; rent $20; garage; side drive.

EUGENE J. ALTHEIMER, WILLIAMS & CALMER, 817 Chestnut st.

AUBERT, 770A—6 rooms, hot-water coil, furnace. $20. CAbany 0616W.

BARTMER, 6032—Lower 5 rooms, garage, hot water, tile, hardwood, excellent condition, $27.50; open. PA. 7170J.

BARTMER, 5936A—Six rooms, reconditioned; fireplace; $30; open. FL. 2115

BAYARD, 1353A—3 rooms, bath, finished attic; decorated; $20.

BEACH, 935—5900 west; near Delmar; 6-room flat and sunroom; newly decorated.

BELT, 1342A-44A—6 rooms, bath, furnace; newly decorated; only $20. JAS. F. WILLIAMS, 3901 Park, GR. 6668

BELT, 1464A—4 rooms, furnace, bath, will decorate and recondition throughout, $18. **WENZLICK, CHestnut 6900.**

BLACKSTONE, 1427—5 rooms, bath, furnace, garage, $20. MU. 3423.

BLACKSTONE, 1225—Reduced, 6 clean rooms, A1 condition. MU. 7217.

BLACKSTONE, 1218A—6 rooms, sunroom, hardwood floors, tile bath, rent reduced.

BOLAND, 1270—5 rooms, bath, garage, hardwood floors, furnace, $30.

BURD, 1436A—3 rooms, bath, decorated; convenient, $14. FO. 4777.

CATALPA, 952 (6100 west at Maple)—5-6 rooms, up and down; perfect condition; beautiful; bath; garage; $20-$30; open. Owner, LE. 2671.

CATES, 5969A—6 ROOMS, STEAM HEAT, LOW RENT; OPEN.

CATES, 5188A—6 rooms, only $25.

THE EDWARD GLIK CO., EV. 4500.

CHOUTEAU, 4502—1st floor, 5 rooms, bath, reception hall, furnace; open; good condition. HIland 7305.

CHOUTEAU, 4361-59A—3 or 4 rooms, bath, only $15; concession. NE. 0593.

CHOUTEAU, 4201A—5 rooms, bath, all conveniences, reasonable.

CLARA, 1211—5 rooms, steam heating plant; open; $27.50. Eichenser, CE. 8300.

CLARA, 1368—5 rooms, bath and garage; $20. J. M. LEVI & CO., MAin 2968.

CLARK, 3622A—3 rooms, bath, $15. MULLIN-WALTERS REALTY CO., INC.

CLAYTON, 6525—5 rooms; strictly modern; will decorate; extra large rooms. MICELI REALTY CO., 4733 Nat. Bridge

CLAYTON, 6344A—SINGLE 6 LARGE ROOMS; REASONABLE. CA. 7738W.

CLAYTON, 6516A—4 rooms, gas range; sleeping porch; concession. FL. 5600.

CLAYTON AV., 4476—3 rooms, furnace; open; adults; $18. RI. 0085W.

CLAYTON RD., 6443—6 rooms, nice location; reasonable.

CLAYTONIA, 1103—Lower 5 rooms, modern, furnace, garage, HI. 5069.

COMMODORE DR., 1030—5 rooms, and bath; furnace; $27.50.

OREON E. & R. G. SCOTT, 800 Chestnut.

CREST, 6722—5-room second floor, bath, furnace, hardwood floors; $27.50; open.

HAUSCHULTE R. E. CO., 2407 N. B'way.

CREST, 6745-45A—3 rooms, modern, garage, $21. JE. 7795.

DELMAR, 4645—Five or six rooms, heat and hot-water furnished. Rent $30. ROYAL BUILDING & REALTY CO., 16 N. 8th st. CH. 3944.

DELMAR, 5102A—5 rooms; bath; steam heat; good condition; reasonable. WANSTRATH, 715 Chestnut. CE. 2940.

DELMAR, 4730—4 bright, clean rooms; garage; reduced; $16.

DELMAR, 4440—7 rooms, tile bath, garage, concession. FOrest 4149.

DELMAR, 4461A—6 rooms, bath, furnace, J. W. GIBSON R. CO., 514 Wainwright.

EASTON, 5345—Three large rooms and bath; newly decorated and painted; rent $15. Open.

HAUSCHULTE R. E. CO., 2407 N. B'way.

EASTON, 6118 — 4 rooms, suitable for dentist, doctor, beauty parlor. **HENRICKS-RUBELING REALTY CO.,** 6208 Easton. MU. 6200.

EASTON, 4732—5 rooms, bath, furnace; newly decorated; only $20. HALLER, CHESTNUT 5716.

EASTON, 6405A — 6 rooms, bath, hot-water heat; clean; reasonable

WANSTRATH, 715 Chestnut. CE. 2940.

EASTON, 3637A—4 rooms, bath, $15. FEINBERG, 2914 N. Union. EV. 4900.

EASTON, 5333 — Modern 4 rooms, low rental. CE. 1007.

EASTON, 4856—3 nice large rooms, bath, garage, heat furnished; reasonable.

EASTON, 5124—3 large rooms, bath, furnace, $18. Phone RO. 1622.

EASTON, 5396A—3 rooms and bath; rent $15.

EASTON, 4806—3 rooms, bath; concrete basement; large yard; $16.50 month.

EASTON, 4254A—3 rooms, bath, garage, $10.

ENRIGHT, 5845—5 big rooms, $35. CHAUNCEY P. HEATH CO., GA. 3164.

5594 Etzel—6 Rooms, $20

Steam heat; newly decorated; convenient. JOS. L. ROHNER R. CO., 814 Chestnut.

ETZEL, 5915 — Four rooms, sun parlor, modern; will decorate. EV. 7645.

ETZEL, 5588A—5 modern rooms, just redecorated; good furnace, bargain, $25.

ETZEL, 6346—Lower 4 rooms; modern; redecorated; garage; low rent.

ETZEL, 5941A—6 rooms, hardwood floors, good condition; $35.

EUCLID, 1146 N.—3 large rooms and bath, newly decorated, $14 month.

EUCLID, 1142A N.—4 rooms, bath, redecorated, garage, $18. RO. 0079.

FLATS FOR RENT—West

ETZEL, 5908—FIVE ROOMS, BATH, $30. ETZEL, 5908A—7 rooms, bath, $40. MORRIS AACH R. CO., Inc., 826 Chestnut

EUCLID, 737A N.—7 light rooms, hot-water heat, new hardwood floors; open.

EVANS, 4609A—6 rooms, excellent condition; furnace and bath, rental $20 to good tenant. **THE EDWARD GLIK CO. EV. 4500.**

5-ROOM MODERN FLAT

4012 Evans; furnace, bath; newly decorated; excellent shape; $17.50.

FOUR ROOMS, BATH, $15.

4414A Evans; clean, newly papered, hall; open, GAr. 7982.

EVANS, 3748 — 3 large rooms, furnace, etc. Open.

McMENAMY R. E. CO., 1308 N. GRAND.

EVANS, 4426A—5 rooms, $16; bath, furnace. FO. 6646.

FINNEY, 3613A—6 rooms, bath,..$22 50
3603R Finney, 5 rooms, bath,... 20 00
1124A Aubert, 5 rms, bath, furn. 20 00
1238A Aubert, 5 rooms, bath, furn. 20 00
4368A Page, 6 rooms, bath, furnace 25 00
JOHN BURG, Agt., 20 N. 7TH St.

ALL NEW PAINT AND PAPER, $12.50

3604A Finney, 3 rooms, at Grand. **McDONALD, 1111 Chestnut. MAin 0142.**

$27.50 FOREST PARK, 4375—4 rooms, breakfast room and bath; modern; 2d floor.

APEX REALTY CO. MAIN 4864

FOREST PARK BL., 4320—1st fl., 5-room modern flat; $30. A. JAY KUHS.

FOREST PARK, 4404—6 rooms modern, heat furnished. open, rent reduced.

FORSYTHE, 7516A—Second floor, three rooms, furnace heat, garage; open.

EUGENE J. ALTHEIMER, WILLIAMS & CALMER, 817 Chestnut st.

THOLOZAN, 5064—5 rooms, steam heat, garage, refrigerator and stove if desired.

A. G. BLANKE R. E. CO., MAin 3046.

FOUNTAIN, 4968A—4 rooms, furnace; bath; $20. **WENZLICK, CH. 6900.**

FOUNTAIN, 4971A—6 rooms, $25; bath, furnace. EDW. L. BAKEWELL, CH.5555

NEWLY REDUCED

4410A Gibson, 5 large bright rooms, bath, now only $17; newly decorated throughout. See today sure. Also 4522A-24A Manchester, 3 or 4 rooms, bath, bargain. NE. 0593.

GIBSON, 4216—3 nice rooms, bath, elec. BRADLEY & QUINETTE. CH. 6528.

GOODFELLOW, 1452-4—4 rooms and alcove, bath, furnace, screened porch; rent reduced to $24, Keys at office. Will arrange to show them at your convenience. HEMMELMANN-SPACKLER R. E. CO., 701 Chestnut st.

£ GRAHAM, 1126—3 lovely rooms; bath, furnace, only $18. ST. 1118

GRANVILLE PL., 1362—Five large light rooms, incldng sunroom, opposite Principia; decorate completely.

1315 HAMILTON, 2d flor, south, 4 rooms, garage, low rent. FL. 5600.

HAMILTON, 1154-54A—4 rooms, sun porch; steam heat; tip-top shape; $28.

HEREFORD, 1107—1st or 2d floor; n. s.; 4 rooms; modern; with garage, $27.50. A. JAY KUHS, STerling 1221.

WHY SHOVEL COAL?

Four rooms, heat, $25; 1250A Hodiamont; will decorate; A1. ROsedale 4432.

$18 HODIAMONT, 1304A—5 rooms, bath; furnace; see druggist. APEX REALTY CO., MAin 4860.

HODIAMONT, 1204—4 rooms, $18. THE EDWARD GLIK CO., EV. 4500.

HODIAMONT, 1332—5 rooms; modern; $25; steam heat; downstairs store, $25.

HODIAMONT, 1224A—3 rooms, bath, furnace, $18. PA. 4914.

HORTON, 6005A—Block north of Maple; 3 rooms, bath, $17.. CHestnut 8651.

JULIAN, 6220A—5 rooms, bath, steam heat, garage, trees, yard; $30. **WENZLICK, CHestnut 6900.**

JULLIF, 5745—5 rooms, hot-water heat; redecorated; convenient. FL. 9915.

KENSINGTON, 5188 — Seven rooms, screened porch; hardwood floors, tile bath; rent reasonable.

KENSINGTON, 5246—6 rooms, refrigeration, heat furnished; garage; rent $45. E. PAUL SMITH, CEntral 5290.

KENSINGTON, 5170—Seven rooms, bath, porch, furnace, basement, $25. John Venzea.

KENSINGTON, 5086A—6 rooms, $25. Phone FLanders 0464. today.

KENSINGTON, 4568—4 rooms, bath, electric; on Hodiamont car line; $15.

KINGSBURY BL., 6037—6 rooms, (3 bedrooms), newly decorated; garage, janitor. Kelvinator, $40; key on premises.

LACLEDE, 4348—5 rooms, hot-water heat, all modern; convenient; $25.

DIMMITT-RICKHOFF-BAYER, ST. 1314.

LACLEDE, 4465—5 rooms first floor; refrigeration; garage; $32.50.

LAURED, 1460A—5 rooms, bath, furnace, $20.

LINDELL, 4332—Eight rooms, heat, hot water; janitor service.

McMILLAN, 4560-60A—4-5 rooms, bath, furnace, gas, electric, decorated, $18.50; key 4610. HEMMELMANN & SPACKLER RLTY. CO.

CUT TO $15—WORTH $30

4564A McMillan, 5 rooms, bath, newly decorated. CHestnut 8342.

McMILLAN, 4708—5 rooms, bath, garage; newly decorated; $23.

McPHERSON, 6037—7 rooms, bath, hot-water heat, refrigeration; garage, $45. MORRIS AACH R. CO., Inc., 826 Chestnut

McPHERSON, 5760—6 rooms, hot-water heat, electric refrigeration, stove; open.

McPHERSON, 6024—Lower 5 rooms, newly decorated; garge. CA. 4151R.

MAPLE, 4926—6 rooms, modern; newly decorated; $20.

MAPLE, 5719—Frigidaire, heat, gas, janitor service; garage. Cn. 5618 Plan.

MARCUS, 1327—2d floor; 6 rooms; all conveniences; very reasonable; open.

L. H. WISSMANN R. E. CO., 119 N. 7th.

MARCUS, 1325 — First-floor, 5 rooms, all conveniences; open. L. H. WISSMANN R. E. CO. 119 N. 7th st.

MOORLANDS, 1140A—5 splendid, light rooms, tile bath, hot-water heat; garage. A. G. BLANKE R. E. CO., 711 Chestnut.

MONTCLAIR, 1335—6 rooms, bath, garage, Frigidaire, hardwood floors, first-class; reasonable; adults.

MONTCLAIR, 1433A—3 large rooms, modern; $16. BRUNE REALTY CO., 722 Chestnut. CHestnut 8501.

MONTCLAIR, 1419A—4 light, clean rooms, good furnace; $18. ROsedale 1606.

MONTCLAIR, 1391A—3 rooms, bath, furnace, gas grate; fine order; $12.50.

MINERVA, 5853—Single flat, 4-4, bath, furnaces, good rental district; price low; see owner.

MINERVA, 5634 — 4 rooms, modern throughout. $25.

NORTHWOOD, 6310—Very attractive 7-room, third floor; rent reasonable.

OAKLAND, 4421A—3 large rooms, bath, $15. Eichenser, CEntral 8300.

OAKVIEW, 1015 (5800 Oakland)—Five-room flat; Frigidaire, gas stove; also very desirable 3-room furnished if wanted.

OLIVE, 4285 — 5 rooms, bath, furnace; rent $35. E. PAUL SMITH, CE. 5290.

OLIVE, 4234A—5 rooms, bath, furnace, low rent. MAin 0142.

PAGE BL., 5933—Thoroughly modernized upper 6 rooms; everything new; perfect order; $30.

JOHN DOCKERY & SON, 1002 Chestnut.

3 ROOMS, BATH, FURNACE, $19.50

Page and Sarah, northeast corner; stippled walls; newly decorated; hardwood floors

PAGE, 4241W—6 rooms, bath, electric, furnace; $20.

CHAS. L. WEBER, 119 N. 7th.

PAGE, 5149A—5 nice rooms; bath; furnace; electric; nice condition.

B. A. THOMPSON R. CO., PArkview 0141

PAGE, 4370A—Six rooms, bath, furnace, $18; open.

FRANCIS-PERRY-RUTH, 110 N. 7th st.

PAGE, 5855-55A—5 rooms and bath each; furnace; garage; reasonable.

CE. 2940. Geo. J. Wanstrath, 715 Chestnut

PAGE, 3633—5 rooms, bath, janitor service; reduced to $32.50.

O. J. McCAWLEY R. CO., MA. 2813.

PAGE, 5184A—6-room flat, in A1 condition; reduced rent.

J. M. LEVI & CO., MAin 2968.

PAGE, 3712—5 rooms, furnace; $20.

JOHN J. REARDON, INC., 111 N. 10th.

PAGE, 5747A—6 rooms, A1 condition; $27.50. J. M. LEVI & CO., MAin 2968.

PAGE, 5076A—Modern; 7 rooms, screened porch; good condition; cut, $25; open.

PAGE, 4234W—4 modern rooms; good furnace; reduced rent. ROsedale 4488.

PAGE, 5564—5 rooms, refrigeration; oil burner; garage. Warren, CHestnut 7575.

FLATS FOR RENT—West

PAGE, 4003—3 rooms, bath, garage; $18.

PAGE, 5817—Five rooms, first floor; all conveniences; $25; open.

PAGE, 5589A—6 rooms, bath, hardwood floors, furnace; reduced.

PAGE, 4336—7 rooms, steam heat, $25. JOS. L. KOHNER R. CO., 814 Chestnut.

PAGE, 5160A—7 light rooms; fine condition; garage; open; $25.

PAGE, 5264—6 rooms; large sleeping porch; bath, electric, furnace; $23.

PAGE, 4440A—5 bright rooms, bath, furnace; clean, large yard.

PAGE, 4251AW—8 rooms; modern; furnace; decorated; garage; reasonable.

PAGE, 5735A—Remodeled, redecorated; 6 beautiful rooms. MU. 2176; CE. 9276.

PARKVIEW, 4507—4 rooms, steam heat, roll-away bed, $27.50.

PENDLETON, 1410—5 large up-to-date rooms; reduced, $15. CA. 3726R.

PERSHING, 6183—6-room flat; garage; gas stove, refrigerator; good condition.

PERSHING, 6149—5 rooms, 1st floor; 6 rooms; 2d floor. PArkview 3658J.

PLYMOUTH, 6121—Corner; suitable for tavern or drug store; rent $40; will make repairs.

OREON E. & R. G. SCOTT, 800 Chestnut.

RIDGE, 5035—Six rooms, bath, hardwood floors, furnace, gas heater; garage; newly decorated; $25.

RIDGE, 5111A—5 dandy rooms; bath, furnace, electric; garage; $25; open.

LUFFER-ACKER, INC. CH. 8905.

RIDGE, 5966A—3 nice large rooms, bath, furnace; reasonable.

RIDGE, 5074A—6 rooms, furnace; bath; garage; only $25; don't miss this.

RIDGE, 6134A — Six rooms, bath; $20. CHestnut 6243.

RIDGE, 5369A—Modern 7-room; sacrifice; rent $35.

ROWAN, 1405—6 rooms, modern, new; cheap rent; open.

SAN BONITA, 6437—6 beautiful rooms, strictly modern; garage; reasonable.

SARAH, 925A S.—3 rooms, $11. 3737A La Salle, 3 rooms, $10. ST. 0301.

SEMPLE, 1362—Modern 5 rooms, first floor; garage.

BEAUTIFUL 4 ROOMS, $22

1481 Shawmut; finest condition; bath, furnace; low rent. GLICK, MA. 4182.

SHAWMUT PL., 1428A—3 nice rooms, bath; $16.

B. A. THOMPSON R. CO., PArkview 0141

SUBURBAN TER., 1229—Cheapest flats in town, 4 beautiful rooms, furnace, $17. Apply 6116 Plymouth.

SUBURBAN TRACKS, 1051 (at Horton pl.)—3 rooms and bath, $12.50. Open. HAUSCHULTE R. E. CO., 2407 N. B'way.

SUBURBAN, 6021—5 bright rooms, redecorated; low rent to right party.

SUBURBAN, 6026—4-5 rooms; newly decorated; reasonable.

TALMAGE, 922 (at 4150 Chouteau)—3 rooms; modern; was $20, now $13.50

New, Modern, Heat Furnished

1429-1429A Tamm: 4 rooms, garage; automatic heat control; parochial, public schools; summer, $25; winter, $30.

TAMM, 1444—New 4 rooms; bath; steam heat; garage; reduced.

TAMM, 1208A—4-room, 5-room efficiency, modern, $25; key downstairs.

TAYLOR, 225 S.—4-room efficiency; janitor on premises. $20 per month. HAAS & ALT. GArfield 3101.

TAYLOR, 923A S.—3 rooms, bath; heat with stoves; $15. WENZLICK, CH. 6900

UNION, 1371A—6 excellent rooms, second floor; hall throughout; tile bath, electric; in fine order; reduced to $25. newly decorated.

UNION, 1482—$12; third floor; 3-4 rooms; JOHN DOCKERY & SON, 1002 Chestnut.

UNION, 1357—7 rooms, bath, furnace, $30 LAYTON, 4116 AND 4118. PA. 8023.

UNION, 1382—Modern 5 rooms, hot-water heat, redecorated; very reasonable.

WADE, 6418-18A—3-4 rooms, bath, furnace, garage, $15-$20. HI. 6652.

WAGNER, 6129A—5 rooms, bath, furnace; rent $23. L. 0583.

WALTON, 721—4 rooms, bath, furnace; newly decorated; $20.

OREON E. & R. G. SCOTT, 800 Chestnut.

WALTON, 919-19A—5 rooms, bath, furnace; each $25. Jas. F. Williams, 3901 Park, GR. 6668.

WALTON, 1225—5 rooms, bath, electric, furnace; also garage; $19.

CHAS. L. WEBER, 119 N. 7th.

WASHINGTON, 4639—6 rooms, tile bath; heat optional; reduced.

WATERMAN, 5143—6 rooms modern; furnace; $35; will clean and do what's necessary. CHestnut 6528.

WELLS, 5514—3 rooms; bath; furnace; only $15.

CE. 2940. Geo. J. Wanstrath. 715 Chestnut

WELLS, 5133A—Five rooms; modern; screened porches; low rent. PA. 7493.

WESTMINSTER, 6046—5 rooms, tiled bath, hot-water heat, garage; $40. **WENZLICK, CHestnut 6900.**

WEST PINE, 4458—$18 and $18

furnace down; $20; 5 rooms up, $22.50. APEX REALTY CO. MAin 4860.

WEST PARK, 7219—Richmond Heights, 5 large rooms, bath, screened-in porch.

$30 4222A West Pine; 5-room efficiency, janitor service; open.

4568A and 70A Wichita; 3 large rooms, bath, granitoid laundry.

WICHITA, 4500 — Modern 4-room efficiency; janitor; near Forest Park; open.

WISE, 4938—4 modern rooms, like new, furnace $24, MA. 1858.

YALE, 1912—First floor; 3 modern, light rooms; extra bed. B. F. Wilkie, FO. 8240.

YALE, 1708A—4 rooms, tile bath, steam heat, $25. H. A. Schneider, MU. 6580.

FLATS FOR RENT—Furnished

FLAT—5 rooms, owner will take board and room in exchange for rent. Apply 1431A Montclair.

North

BENTON, 1820—3 rooms; bright, airy; private; clean; $4, $5, $6. CO. 5050.

CARTER, 4138 W.—4 rooms, bath, private; near school; $25. FL. 9748.

COLEMAN, 1723—3 large, bath, laundry; yard; $4.50. PR. 1688.

EAST GRAND, 1920—4 rooms, complete; $16; unfurnished, $13. JE 1568.

FLAT — 3 rooms, bath, furnished or unfurnished. EVergreen 8125.

FLAT — 3 rooms, bath, garage; all conveniences; reduced. CEntral 3436.

GRAND, 3615A N.—3 rooms, bath, $22. Key first floor.

Northwest

FARLIN, 4836A—4 rooms, modern, Frigidaire, newly decorated; references.

South

AUSTRIA, 4865—Cottage, furnished 3 rooms, bath, electric, gas, close to Cherokee street car line; $6 week.

CHRISTY, 5022—Modern; 3 rooms; furnished; Frigidaire; garage; reasonable.

EADS, 3441—3 rooms, completely furnished; reasonable.

GEYER, 2628—2-3 rooms, furnished; bath, gas, electric, private, $5.50.

JUANITA, 4350A—2 front rooms; bath, frigidaire; housekeeping; reasonable.

SHAW, 4353A—4 rooms, partly furnished; $25. FOrest 5412.

2-ROOM FLAT—$2.50 WEEK

4444 Vista (1300 south); neatly furnished; nice yard; adults. Phone STerling 3537.

Southwest

SHAW, 5300A—3 nice, large rooms; neatly furnished; gas, electric, coal included; $5 week. PRospect 6211.

West

DELMAR, 4261—Charming 4 rooms, living, sunroom, 3 beds; large kitchen; good heat, hard floors, tile bath; $35.

ENRIGHT, 5082—5 clean rooms, complete; ideal for 5 or 6; $10 week. FOrest 2172.

ETZEL, 5713—5 rooms, real home, heat optional; adults; references.

FOUNTAIN, 4873A—5 rooms, completely furnished; clean; garage. WA. 1054M.

KINGSHIGHWAY, 823 N.—3 rooms; bath; conveniently located; reasonable.

LACLEDE, 3715A—6 rooms, furnished or unfurnished; hot-water heat.

McMILLAN, 4727A—6 attractive rooms; 4 bedrooms; $32. PArkview 6279W.

FLATS FOR RENT—Furnished

West

MARYLAND, 4360A—Nicely furnished six rooms; desirable location; very reasonable

OAKVIEW, 1044 (5800 Oakland)—Nicely furnished, 3-room flat, Forest Park.

PAGE, 4417A—Nice 6 rooms; reasonable. Open Sunday, 2 to 5. BR. 8187W.

HOUSES

Central

CHOUTEAU, 1814—9 large rooms, bath, newly decorated; $25. CEn. 1395.

CHOUTEAU, 3502—Corner 11 rooms, large yard; all or part. CO. 8446.

$10 1418 N. 11th st.; 3 rooms. CHestnut 8297.

EIGHTEENTH, 1019 N.—12 rooms, bath, heat by stoves, $45. **WENZLICK, CH. 6900.**

THERESA, 919 S.—Brick cottage, 3 rooms, bath; $12; open.

North

BACON, 1534—3 rooms, hot-water heat, gas, electric furnished.

BROADWAY, 1025 N.—Store, ideal location. See owner, GAr. 1265. Reasonable rent.

COLEMAN, 1812—5-room brick; bath, hot-water heat; $20.

ELLIOTT, 3110—3-room cottage, bath, furnace; furnished or unfurnished.

FIVE rooms, bath, electric, hot water and garage; $22.50. BRUNE, 722 Chestnut st. CH. 8501. Open Sunday.

KOSCIUSKO, 3400—5 rooms, bath and steam.

KOSSUTH, 4263—5 rooms, furnace, bath, electric, gas water heater; garage; $30. Owner, 920A N. 10th.

LEE, 3900—

ST. LOUIS RENTAL DIRECTORY

SUBURBAN PROP. FOR RENT

Ramona Park

VELMA AVE.—5 rooms; electric; large yard; rent $16. Colfax 4477.

Richmond Heights

ARLINGTON DR., 7338—Richmond Heights; 6-room house; convenient to schools.

1406 BARGER. See this lovely 4-room modern apartment. Heat and janitor service. CALL FLANDERS 5600.

BELLEVUE, 1608-08—Modern 5-room flat; refrigeration; stove; reasonable.

13717 Big Bend; 5 lovely rooms, bath; only $25. STerling 1118.

BIG BEND, 1315—4 rooms, $25.

CHAUNCEY P. HEATH CO., GA. 3164.

BIG BEND, 1524—Modern 4 large rooms; furnished or unfurnished.

COLLINS, 1448—6-room modern bungalow; furnace; garages; near churches and schools; $35.

DEL NORTE, 1504A—Flat, 4 nice rooms; convenient to cars; open.

FLAT—Modern; cheap to right party; EVergreen 7347.

HOME—Furnished complete. Frigidaire, oil burner, garage. HI. 1563.

LILE, 7702—5 attractive rooms, garage, $30, T. L. Lang, 1031 Big Bend. HI. 6373.

LILE, 7719—5 room flat, modern; garage, $35; concession. RI. 7078.

PRINCETON Pl., 1733—Select 5-room duplex; porches; brick garage. HI. 6408.

WOODLAND DR., 1208—6-room flat, A1 condition; Frigidaire, $50. WY. 0184.

YALE, 1014—5 rooms; bath; garage; furnace; $32.50.

6-ROOM BRICK—29 acres on Link road, ½ mile north of Olive, $30 a month. CALL FL. 5600.

St. John's Station

RENZ, 8511—5-room modern bungalow; 8500 St. Charles rd., 2 blocks north; garage. CH. 6746.

WM. KEANE JR., INC., Wainwright Bldg.

Shrewsbury

EXETER, 4118—5 rooms modern; garage; large yard; good furnace.

MURDOCH, 7810 — 6 ROOMS, BUNGALOW; GARAGE; $30. T. L. LANG, 1031 BIG BEND. HILAND 6373.

NOTTINGHAM, 7227—5 rooms, modern, garage, $30. KAMP, CH. 8342.

University City

LEDFORD, 6570—8-room house, open.

7350 Cornell—7-room residence, 2 baths.

7344 Stanford, 7-room residence; open.

7442 Melrose—6-room residence, 2 baths.

6508 Cornell—5-room home, open.

6703 Chamberlain—6-room home; open.

7058 Camden Ct.—6-room home; open.

7733 Delmar—5-room house; open.

7247 Amherst—6-room flat; open.

7745 Delmar—6-room flat; open.

7234 Amherst—5-room apt.; open.

7322 Tulane—5-room flat; open.

7151 Amherst—5-room flat; open.

7065 Amherst—6-room apartment; open.

6808 Washington—5-room apartment, open.

BLUMENFELD, CA. 8500. Open Sunday.

550 WARREN

For lease, this beautiful 4-bedroom, 2-bath residence; extra lavatory and breakfast room; built-in Frigidaire; Electrol oil burner. Phone

JOHN P. HI. 2610 DOLAN REALTY CO INC

6 ROOMS, $42.50—815 LELAND

Newly decorated; garage; open.

CHAUNCEY P. HEATH CO., GA. 3164.

ANNA, 1422—6 rooms, $50; 7446 Canton, 5 rooms, $35; 1 block Hawthorn School.

W. P. Morgan, Randolph 8140.

BUNGALOW—Beautiful 8-room, all large rooms, lovely location; rent reasonable. 8119 Monroe.

DIMMITT-RICKHOFF-BAYER, ST. 1314.

6-ROOM modern brick; $45; 5-room colonial, $38; good condition; on bus, near cars. CA. 1026W.

CARLETON AND HANLEY—7-room bungalow; near Hawthorne School; large lot.

CENTRAL, 326 N.—5-room bungalow.

6767 Chamberlain, 6-room home.

726 Limit, 5-room, sunroom apartment.

RALPH S. DUKE, 7649 Delmar. CA. 4753

LEONA, 1031A (University City)—4 modern rooms; bath, heat; garage; adults.

MIDLAND DR., 1222—6-room bungalow; 2 baths, 2-car garage, $60.

MIDLAND DR., 1224—6-room bungalow; 2 baths, 2-car garage; $60.

WOODLAND DR., 1208—6-room flat, A1 condition; Frigidaire, $50. WY. 0184.

YALE, 1014—5 rooms; bath; garage; furnace; $32.50.

6-ROOM BRICK—29 acres on Link road, ½ mile north of Olive, $30 a month. CALL FL. 5600.

St. John's Station

RENZ, 8511—5-room modern bungalow; 8500 St. Charles rd., 2 blocks north; garage. CH. 6746.

WM. KEANE JR., INC., Wainwright Bldg.

Shrewsbury

EXETER, 4118—5 rooms modern; garage; large yard; good furnace.

MURDOCH, 7810 — 6 ROOMS, BUNGALOW; GARAGE; $30. T. L. LANG, 1031 BIG BEND. HILAND 6373.

NOTTINGHAM, 7227—5 rooms, modern, garage, $30. KAMP, CH. 8342.

University City

LEDFORD, 6570—8-room house, open.

7350 Cornell—7-room residence, 2 baths.

7344 Stanford, 7-room residence; open.

7442 Melrose—6-room residence, 2 baths.

6508 Cornell—5-room home, open.

6703 Chamberlain—6-room home; open.

7058 Camden Ct.—6-room home; open.

7733 Delmar—5-room house; open.

7247 Amherst—6-room flat; open.

7745 Delmar—6-room flat; open.

7234 Amherst—5-room apt.; open.

7322 Tulane—5-room flat; open.

7151 Amherst—5-room flat; open.

7065 Amherst—6-room apartment; open.

6808 Washington—5-room apartment, open.

BLUMENFELD, CA. 8500. Open Sunday.

550 WARREN

For lease, this beautiful 4-bedroom, 2-bath residence; extra lavatory and breakfast room; built-in Frigidaire; Electrol oil burner. Phone

JOHN P. HI. 2610 DOLAN REALTY CO INC

6 ROOMS, $42.50—815 LELAND

Newly decorated; garage; open.

CHAUNCEY P. HEATH CO., GA. 3164.

ANNA, 1422—6 rooms, $50; 7446 Canton, 5 rooms, $35; 1 block Hawthorn School.

W. P. Morgan, Randolph 8140.

BUNGALOW—Beautiful 8-room, all large rooms, lovely location; rent reasonable. 8119 Monroe.

DIMMITT-RICKHOFF-BAYER, ST. 1314.

6-ROOM modern brick; $45; 5-room colonial, $38; good condition; on bus, near cars. CA. 1026W.

CARLETON AND HANLEY—7-room bungalow; near Hawthorne School; large lot.

CENTRAL, 326 N.—5-room bungalow.

6767 Chamberlain, 6-room home.

726 Limit, 5-room, sunroom apartment.

RALPH S. DUKE, 7649 Delmar. CA. 4753

LEONA, 1031A (University City)—4 modern rooms; bath, heat; garage; adults.

MIDLAND DR., 1222—6-room bungalow; 2 baths, 2-car garage, $60.

MIDLAND DR., 1224—6-room bungalow; 2 baths, 2-car garage; $60.

FLYMOUTH, 6524 — 3-room bungalow; bath; hot-water heat; garage; $24. PA. 5119.

7260 PRINCETON

4 bedrooms; 2 baths, extra lavatory; oil heat; 2 sunrooms; 2-car brick garage; phone

JOHN P. HI. 2610 DOLAN REALTY CO INC

PRINCETON, 7217—9 rooms, every convenience; 2 baths; reasonable. PA. 7570.

STANFORD, 7535—Modern 7 rooms, garage, $75. Central 2412.

TRENTON, 7541—5-room brick; 1-car garage; rent $32.50. Inspection today.

JAS. F. WILLIAMS, 3901 Park. GR. 6668

TULANE, 7018A—5 rooms; oil heat furnace; refrigerator, stove, tile bath; garage; $60. KAMP, CH. 8342.

DIMMITT-RICKHOFF-BAYER, ST. 1314.

WASHINGTON, 7478—Charming Dutch Colonial, large living room with open fireplace, 3 bedrooms, open porch and screened sleeping porch; attached garage; will redecorate to suit. THE RALPH D'OENCH CO., 3714 Washington. JEfferson 3780.

YALE, 809—6 large rooms, rock fireplace, wooded yard; open 1 to 4.

Vinita Park

JEFFERSON, 8337—Modern duplex; $20, with garage. Wabash 1298.

MONROE, 8205 — FIVE ROOMS, FURNACE. CHESTNUT 8200.

Webster Groves

If you wish a Yard and Oak Trees in the Suburbs

And an exquisite little apartment phone the Manager at the Rockwood Court Apts.

330 W. Lockwood Av., Web. Groves. REpublic 4730

OPEN SUNDAY.

556 S. Rock Hill Road. Beautiful 7 room home, 2 car garage, hot water heat; priced reasonably; THEO. R. APPEL, Inc., 46 W. Lockwood, Webster Groves. Open.

EXCEPTIONAL OPPORTUNITY TO RENT AT UNUSUALLY LOW RENTAL. ATTRACTIVE 5-ROOM, 2-BATH, AUTOMATIC OIL-HEATED, IDEALLY LOCATED HOME, ON WOODLAWN, JUST FROM ROCK HILL. SEE IT TODAY. BRADLEY & QUINETTE, 706 CHESTNUT

ALGONQUIN LANE, 6 — Opposite club complete; lovely 10-room home; large grounds. Wm. Warren, Title Guar. Bldg.

ARBOR LANE, 22—7 rooms, 2 baths, studio living room, oil heat; 1-car garage in basement.

TREMBLEY-WILSON, RE. 0308.

CHOICE of several attractive bungalows and a few nice houses for immediate possession. For Sunday appointments call FIRST NATIONAL RLTY., RE. 3881.

ATLANTA, 520—6-room residence; hardwood floors; modern; garage; vacant.

BIG BEND RD., 312 2—4 bedrooms; hot-water heat; oil burner; tile bath; 2-car garage; lot 70x175; lovely condition. TREMBLEY-WILSON, Webster Groves.

DUPLEX—First floor, 5 rooms, sunroom; modern; A1 condition; beautiful yard; heat furnished, $55. 415 Fairview. CA. 6152R.

OPEN 2 to 5—Several nice rentals.

FLOYD DAVIS, 642 E. Big Bend.

GARDEN, 720-24—6 rooms, bath, furnace, garage; newly decorated. $25. Grove.

GARDEN AV., 710-725—2 homes, 6 and 5 rooms. Webster 181.

GET OUR RENT LIST.

All sizes, locations and prices.

OLD ORCHARD R. CO. REpublic 1200.

TO LET FOR BUSINESS PURPOSES

FOR LEASE OR SALE

We have for lease or sale many choice buildings, stores, lofts and industrial properties at low rentals and prices. Call us for detailed information.

ARTHUR S. MARTIN and SON

1118 Chemical Bldg. GArfield 3222

Business Property Our Specialty

SUBURBAN PROP. FOR RENT

Webster Groves

738 FOREST AV.—5 rooms and sunroom; lot 60x150. Rent $35.

JOHN P. HI. 2610 DOLAN REALTY CO INC

HOUSE—Modern 6 rooms; gas range; large yard; furnished or unfurnished; $45. 925 Twining pl. HI. 3468, owner.

PROVIDENCE, 859 — Modern 6-room class condition. WEbster 463W. house, screened porch, double garage, 1st

PROVIDENCE, 920—3 rooms and bath, furnace, hardwood floors, garage, basement, large yard; rent $20.

RESIDENCE—Lovely 8-room, 2 baths, brick; will lease; fair rent; reference required. 106 S. Rock Hill rd. Open by appointment. JAS. C. MORFIT, 718 E. Big Bend rd.

RESIDENCE—5, 6, 7 rooms; reasonable; garages, schools, transportation; $40. WEb. 648.

ROCKHILL RD., 115 N.—Wonderfully furnished quarters; 7 rooms, lease; references; strictly modern; large grounds; trees, lawn, shrubs, flowers, reasonable rental; investigate.

SELMA, 312—6 rooms, sun parlor; hot-water heat; garage; close to school, churches, transportation; will decorate; $75.00. Open.

SUMMIT, 509—5-room home, bath. Front Rank furnace, garage. Keys 777 Newport. WEbster 3413.

TUXEDO, 508—8 rooms, bath, hardwood floors, finished recreation room on third floor; oil burner, deep basement; newly decorated; perfect condition; $75. WENZLICK, CHestnut 6900.

YALE, 714—Modern 7-room residence, vacant Oct. 1. Inquire 718.

7 ROOMS—Modern; convenient schools, transportation; $65. WEb. 2948R.

Maplewood

BIG BEND, 2551—Neatly furnished duplex, 3 rooms, modern; adults; reduced.

Normandy

RENT or lease 6-room modern residence furnished or unfurnished; responsible party; rental reasonable. Open Sunday 10:30 a. m. to 4 p. m. No. 6 Normandy drive, county.

HOUSES, FLATS, ETC. FOR RENT, FOR COLORED

BIDDLE, 1432B—2 rooms, toilet.. $7 00

1433A Cleary, 3 rooms..... $8.00

2805A N. 9th, large rooms..... $8.00

816 La Beaume, 3 rooms, electric $ 00

KOTSREAN R. CO., 722 Chestnut st. (*)

2649 Pine, three rooms, toilet.. 15 00

COMPTON, 322 S.—3 rooms, inside toilet, gas and electric, $10.

COOK, 4338A—2 rooms, bath, new white sink; high-class colored; $23; open; week free. Open Sunday, 4 to 5. (*)

COOK, 4329—First floor, 3 rooms, bath, furnace, electric; will do necessary decorating. HACKMANN, Main 4268. (*)

COTTAGE, 4596—2 dandy rooms, gas, electric; inside toilet; low rent. (*)

DELMAR, 2902—2 large rooms, $10. See janitor, 3d floor, electric.

DICKSON, 2421—4 rooms, water, gas, electric, $15. KAMP, CH. 8342. (*)

DIVISION, 1738—Large rooms, screened porches newly papered; rent reduced to $16. Call CE. 4213, Mr. Eisenberg. (*)

EWING, 821 S.—3 rooms .....

538 S. Garrison, 3 rooms $10

2637 Scott, 3 rooms 10

3029 La Salle, 3 rooms 10

1317 N. 7th st., 3 rooms 9

3535 Bernard—3 rooms 9

Newly decorated; gas and electric.

WM. KEANE JR., INC., Wainwright Bldg.

FAIRFAX, 4250A—3 rooms, bath, electric, a real home. Hiland 0904. (*)

FAIRFAX, 4136—Cottage, 4 rooms; bath; yard, garage; only $22.50. Key 4149. (*)

FAIRFAX, 4372 — 1 or 2 rooms, with toilet; newly decorated. See janitor. (*)

FAIRFAX, 4025—Nice 4-room cottage; bath; papered. $22.50. Key 4024. (*)

GARFIELD, 4258AW—4 large rooms, bath, reasonable.

4322 Cottage, 4-room frame cottage; bath; will put in good condition.

SARAH-EASTON REALTY CO., 4101 Easton.

GLASGOW, 2505—6 rooms, bath, toilet, electric; reduced rent. (*)

O. J. McCAWLEY R. CO., MAin 2813.

3 ROOMS, $9.00

3142A LaSalle; new paper, CH. 7849. (*)

LA SALLE, 2332—Nice 3-room flat; electric; papered; $10. Key there. (*)

LODGE—Church or social center; 1034 N. Vandeventer; choice large hall; excellent colored location; low rental. (*)

4 ROOMS, $11.50

2700A Lucas; inside toilet. CH. 7849. (*)

LUCAS, 2901—Flat at Banneker School; 7 choice rooms; very cheap. CA. 1764. (*)

MAGAZINE, 3224-28—3 rooms, gas, electric, newly painted, decorated; $12.50. (*)

NEWSTEAD, 2411-13 N.—2-3 ROOMS NEWLY DECORATED, $12. MA. 4258

OHIO, 917—5-room residence; newly decorated; $15. Sachs R. E. CE. 1395.

PINE, 2321—3 rooms, electric, newly decorated; $13. CEntral 2757. (*)

PINE, 3230 — 8 rooms, bath, furnace; owner. Cabany 8230.

3 ROOMS, $12.50

2809A Thomas, CH. 7849.

ST. LOUIS, 4364—3 nice large rooms; bath, electric, granitoid laundry. (*)

TWENTY-FIRST, 1325 N.—3 rooms, $13. MULLIN-WALTERS REALTY CO., INC. (*)

WHITTIER, 1816 N.—6 rooms; good condition; newly decorated; $20.

SACKS R. CO., 705 Chestnut. CE. 1395. (*)

GARAGES, STABLES—RENT

BIG BEND RD.—Old established 12-stall saddle horse stable; $15. Hiland 7375.

TO LET—BUSINESS PURPOSES

SWITCH PROPERTY FOR LEASE

10,000 to 50,000 sq. ft.; one-story factory buildings, sprinklers, heat and all modern facilities. Low rental.

BREITT & NAUMER REALTY CO., 108 N. 8th st. CEntral 8484.

LAUNDRY—Completely equipped; capacity $700 weekly; details. FO. 1122.

TO LET FOR BUSINESS PURPOSES

FOR LEASE OR SALE

We have for lease or sale many choice buildings, stores, lofts and industrial properties at low rentals and prices. Call us for detailed information.

ARTHUR S. MARTIN and SON

1118 Chemical Bldg. GArfield 3222

Business Property Our Specialty

SUBURBAN PROP. FOR RENT

Webster Groves

738 FOREST AV.—5 rooms and sunroom; lot 60x150. Rent $35.

JOHN P. HI. 2610 DOLAN REALTY CO INC

HOUSE—Modern 6 rooms; gas range; large yard; furnished or unfurnished; $45. 925 Twining pl. HI. 3468, owner.

PROVIDENCE, 859 — Modern 6-room class condition. WEbster 463W. house, screened porch, double garage, 1st

PROVIDENCE, 920—3 rooms and bath, furnace, hardwood floors, garage, basement, large yard; rent $20.

RESIDENCE—Lovely 8-room, 2 baths, brick; will lease; fair rent; reference required. 106 S. Rock Hill rd. Open by appointment. JAS. C. MORFIT, 718 E. Big Bend rd.

RESIDENCE—5, 6, 7 rooms; reasonable; garages, schools, transportation; $40. WEb. 648.

ROCKHILL RD., 115 N.—Wonderfully furnished quarters; 7 rooms, lease; references; strictly modern; large grounds; trees, lawn, shrubs, flowers, reasonable rental; investigate.

SELMA, 312—6 rooms, sun parlor; hot-water heat; garage; close to school, churches, transportation; will decorate; $75.00. Open.

SUMMIT, 509—5-room home, bath. Front Rank furnace, garage. Keys 777 Newport. WEbster 3413.

TUXEDO, 508—8 rooms, bath, hardwood floors, finished recreation room on third floor; oil burner, deep basement; newly decorated; perfect condition; $75. WENZLICK, CHestnut 6900.

YALE, 714—Modern 7-room residence, vacant Oct. 1. Inquire 718.

7 ROOMS—Modern; convenient schools, transportation; $65. WEb. 2948R.

Maplewood

BIG BEND, 2551—Neatly furnished duplex, 3 rooms, modern; adults; reduced.

Normandy

RENT or lease 6-room modern residence furnished or unfurnished; responsible party; rental reasonable. Open Sunday 10:30 a. m. to 4 p. m. No. 6 Normandy drive, county.

HOUSES, FLATS, ETC. FOR RENT, FOR COLORED

BIDDLE, 1432B—2 rooms, toilet.. $7 00

1433A Cleary, 3 rooms..... $8.00

2805A N. 9th, large rooms..... $8.00

816 La Beaume, 3 rooms, electric $ 00

KOTSREAN R. CO., 722 Chestnut st. (*)

2649 Pine, three rooms, toilet.. 15 00

COMPTON, 322 S.—3 rooms, inside toilet, gas and electric, $10.

COOK, 4338A—2 rooms, bath, new white sink; high-class colored; $23; open; week free. Open Sunday, 4 to 5. (*)

COOK, 4329—First floor, 3 rooms, bath, furnace, electric; will do necessary decorating. HACKMANN, Main 4268. (*)

COTTAGE, 4596—2 dandy rooms, gas, electric; inside toilet; low rent. (*)

DELMAR, 2902—2 large rooms, $10. See janitor, 3d floor, electric.

DICKSON, 2421—4 rooms, water, gas, electric, $15. KAMP, CH. 8342. (*)

DIVISION, 1738—Large rooms, screened porches newly papered; rent reduced to $16. Call CE. 4213, Mr. Eisenberg. (*)

EWING, 821 S.—3 rooms .....

538 S. Garrison, 3 rooms $10

2637 Scott, 3 rooms 10

3029 La Salle, 3 rooms 10

1317 N. 7th st., 3 rooms 9

3535 Bernard—3 rooms 9

Newly decorated; gas and electric.

WM. KEANE JR., INC., Wainwright Bldg.

FAIRFAX, 4250A—3 rooms, bath, electric, a real home. Hiland 0904. (*)

FAIRFAX, 4136—Cottage, 4 rooms; bath; yard, garage; only $22.50. Key 4149. (*)

FAIRFAX, 4372 — 1 or 2 rooms, with toilet; newly decorated. See janitor. (*)

FAIRFAX, 4025—Nice 4-room cottage; bath; papered. $22.50. Key 4024. (*)

GARFIELD, 4258AW—4 large rooms, bath, reasonable.

4322 Cottage, 4-room frame cottage; bath; will put in good condition.

SARAH-EASTON REALTY CO., 4101 Easton.

GLASGOW, 2505—6 rooms, bath, toilet, electric; reduced rent. (*)

O. J. McCAWLEY R. CO., MAin 2813.

3 ROOMS, $9.00

3142A LaSalle; new paper, CH. 7849. (*)

LA SALLE, 2332—Nice 3-room flat; electric; papered; $10. Key there. (*)

LODGE—Church or social center; 1034 N. Vandeventer; choice large hall; excellent colored location; low rental. (*)

4 ROOMS, $11.50

2700A Lucas; inside toilet. CH. 7849. (*)

LUCAS, 2901—Flat at Banneker School; 7 choice rooms; very cheap. CA. 1764. (*)

MAGAZINE, 3224-28—3 rooms, gas, electric, newly painted, decorated; $12.50. (*)

NEWSTEAD, 2411-13 N.—2-3 ROOMS NEWLY DECORATED, $12. MA. 4258

OHIO, 917—5-room residence; newly decorated; $15. Sachs R. E. CE. 1395.

PINE, 2321—3 rooms, electric, newly decorated; $13. CEntral 2757. (*)

PINE, 3230 — 8 rooms, bath, furnace; owner. Cabany 8230.

3 ROOMS, $12.50

2809A Thomas, CH. 7849.

ST. LOUIS, 4364—3 nice large rooms; bath, electric, granitoid laundry. (*)

TWENTY-FIRST, 1325 N.—3 rooms, $13. MULLIN-WALTERS REALTY CO., INC. (*)

WHITTIER, 1816 N.—6 rooms; good condition; newly decorated; $20.

SACKS R. CO., 705 Chestnut. CE. 1395. (*)

GARAGES, STABLES—RENT

BIG BEND RD.—Old established 12-stall saddle horse stable; $15. Hiland 7375.

TO LET—BUSINESS PURPOSES

SWITCH PROPERTY FOR LEASE

10,000 to 50,000 sq. ft.; one-story factory buildings, sprinklers, heat and all modern facilities. Low rental.

BREITT & NAUMER REALTY CO., 108 N. 8th st. CEntral 8484.

LAUNDRY—Completely equipped; capacity $700 weekly; details. FO. 1122.

Central

BUILDINGS

819 LUCAS AVE.

Two-story, 24x104 ft., 5000 sq. ft. Concrete floor. Excellent location; reasonable.

1015 LUCAS AVE.

Three-story, basement, 30x100 ft., 12,000 sq. ft. Elevator. Steam heat. Low rental.

ISAAC T. COOK CO.

1736 ARCADE BLDG. MAin 4570.

Printers, Attention!

We have for lease the 5th, 6th and 7th floors of the building at the N. W. cor. 9th and Walnut sts. Each containing 9600 sq. ft.; excellent light and modern facilities.

BREITT & NAUMER REALTY CO. 106 N. 8th St. CE. 8484

FOR LEASE.

3-STORY BUILDING, 48x129

809 N. SEVENTH ST.

BETWEEN FRANKLIN & DELMAR

Reasonable Rental.

HENRY R. WEISELS CO.

8th and Chestnut.

BUSINESS LOCATION

3526 PINE ST.

10 rooms, in excellent.

GIRALDIN BROS. R. E. CO., 813 Chestnut.

STORE, 2 FLOORS, $25

112 Vine. CHestnut 7849.

BERNARD, 2801—Large corner store, low rent; can arrange living rooms.

BUILDING at 22d and Pine sts., 45,000 feet floor space, suitable for light manufacturing, low rate.

SCHWENKER REALTY CO., 805 Chestnut

CARR—N. cor. 16th; large store; $25.

JOHN DOCKERY & SON, 1002 Chestnut.

CHOUTEAU, 3501—Corner store; with or without fixtures; open.

EIGHTH, 106 S.—Good location for auto repair business, light manufacturing or warehouse; $55.

CHAS. L. WEBER, 119 N. 7th.

EIGHTEENTH, 107 N.—Store in Edison Hotel, ideal for ready-to-wear or drug store.

EIGHTEENTH, 917-19 S.—Large double store, $25; 4 room flat above, $15.

APEX REALTY CO., MAin 4860.

EIGHTEENTH, 719 N.—Only $15; first floor; $10. Corner of Delmar.

FIRST, 423-25 S. (Cor Valentine)—All or part ground floor, 9000 sq. ft.; sprinkler; private side track; phone owner, PR. 1827.

LARGE STORE, $20

2703 Lucas; living room. CHestnut 7849.

LOCUST, 112-14-16—4-story and basement, sprinkler, heat and elevator; contains 20,000 sq. ft.; rental $150.

MULLIN-WALTERS REALTY CO., INC.

NINTH, 808 N.—Between Delmar, Franklin, stores for rent, $15 and $20.

OLIVE, 3548 — Very large store, near Grand; cut to $85. Garfield 7980.

JOHN A. WATKINS, 722 CHESTNUT.

PINE, 804—Upstairs office or light manufacturing; reasonable.

MR. PARDYKE.

1910 WASHINGTON

Office and shipping room with truck level loading ramp; heat furnished; adjusted rentals.

BARNGROVE REALTY CO., 112 N. 7th st. MAin 2185.

North

BENTON, 1919—Garage building, ground floor concrete, 48x111, with second floor 48x48 feet; suitable for factory or warehouse purposes; high pressure water, furnace, wash rack. For details or inspection, inquire Arthur Morgan Trucking Co., 2923 N. Broadway.

BROADWAY, 8022-24 N.—2 adjoining stores; good condition; furnace; will divide. Inquire 1026 Veronica av.

DOCTORS—DENTISTS ATTENTION.

Green 4000—5 rooms, tile bath, doctor's office and waiting room attached; all new hardwood floor; newly decorated; hot-water heat; brick garage; $55.

GRAND, 1828-1902 N.—Large store, 3 rooms in rear; furnace; $30. LA. 8330.

IDEAL location for liquor store, corner Fair and Lee; reasonable rent.

SACKS R. E. CO., Wainwright Bl. CE.1395

MONTGOMERY, 1417—Whiteway district; cheap rent. HAAS & ALT. GA. 3101.

NORTH MARKET, 2506—Small store for shoe repair; inquire 1829 N. 25th.

SPRING, 2422 N.—Store and three rear rooms, modern. BLUMENFELD, CA. 8500

VANDEVENTER, 2902-08 N.—Reduced; fine store, heat, hot water; suitable for most any business; $40. JE. 8271.

2914-20 WASHINGTON

10,000 Sq. Ft. and Basement

Street driveway. Tile showroom. Modern; plenty light; reasonable.

DUBINSKY REALTY CO., 5th floor Wainwright Bldg. MA. 2757.

Northwest

GOOD building, suitable for any light manufacturing business, with 2-room office; building on Terminal Railway and Easton av.; will alter to suit tenant.

CLARA, 2704—Store, $20; good location; bakery, grocery; near schools, church.

CHAS. L. WEBER, 119 N. 7th.

EIGHTEENTH, 107 N.—Store in Edison Hotel, ideal for ready-to-wear or drug store.

EIGHTEENTH, 917-19 S.—Large double store, $25; 4 room flat above, $15.

APEX REALTY CO., MAin 4860.

EIGHTEENTH, 719 N.—Only $15; first floor; $10. Corner of Delmar.

FIRST, 423-25 S. (Cor Valentine)—All or part ground floor, 9000 sq. ft.; sprinkler; private side track; phone owner, PR. 1827.

LARGE STORE, $20

2703 Lucas; living room. CHestnut 7849.

LOCUST, 112-14-16—4-story and basement, sprinkler, heat and elevator; contains 20,000 sq. ft.; rental $150.

MULLIN-WALTERS REALTY CO., INC.

NINTH, 808 N.—Between Delmar, Franklin, stores for rent, $15 and $20.

OLIVE, 3548 — Very large store, near Grand; cut to $85. Garfield 7980.

JOHN A. WATKINS, 722 CHESTNUT.

PINE, 804—Upstairs office or light manufacturing; reasonable.

MR. PARDYKE.

1910 WASHINGTON

Office and shipping room with truck level loading ramp; heat furnished; adjusted rentals.

BARNGROVE REALTY CO., 112 N. 7th st. MAin 2185.

South

FOR LEASE

20,000 Sq. Ft.

3015-17 Salena, 2-story and basement building, electric elevator, sprinklers, steam heat, light 3 sides. Low rental.

BREITT & NAUMER REALTY CO., 106 N. 8th. CEntral 8484

A MONEY MAKER

1551 S. BROADWAY.

Up-to-date store, busiest section of South Broadway; fixtures in store; fine show windows, terrazzo floors; rent very reasonable. PETERSEN, 709 Carroll. CEntral 0160.

ONE-STORY DAYLIGHT BUILDING. 908-10 Lafayette, 6000 sq. ft., clear span; factory space or truck garage; reasonable rental.

APEX REALTY CO., MAIN 4860.

Central

BUILDINGS

819 LUCAS AVE.

Two-story, 24x104 ft., 5000 sq. ft. Concrete floor. Excellent location; reasonable.

1015 LUCAS AVE.

Three-story, basement, 30x100 ft., 12,000 sq. ft. Elevator. Steam heat. Low rental.

ISAAC T. COOK CO.

1736 ARCADE BLDG. MAin 4570.

Printers, Attention!

We have for lease the 5th, 6th and 7th floors of the building at the N. W. cor. 9th and Walnut sts. Each containing 9600 sq. ft.; excellent light and modern facilities.

BREITT & NAUMER REALTY CO. 106 N. 8th St. CE. 8484

FOR LEASE.

3-STORY BUILDING, 48x129

809 N. SEVENTH ST.

BETWEEN FRANKLIN & DELMAR

Reasonable Rental.

HENRY R. WEISELS CO.

8th and Chestnut.

BUSINESS LOCATION

3526 PINE ST.

10 rooms, in excellent.

GIRALDIN BROS. R. E. CO., 813 Chestnut.

STORE, 2 FLOORS, $25

112 Vine. CHestnut 7849.

BERNARD, 2801—Large corner store, low rent; can arrange living rooms.

BUILDING at 22d and Pine sts., 45,000 feet floor space, suitable for light manufacturing, low rate.

SCHWENKER REALTY CO., 805 Chestnut

CARR—N. cor. 16th; large store; $25.

JOHN DOCKERY & SON, 1002 Chestnut.

CHOUTEAU, 3501—Corner store; with or without fixtures; open.

EIGHTH, 106 S.—Good location for auto repair business, light manufacturing or warehouse; $55.

CHAS. L. WEBER, 119 N. 7th.

EIGHTEENTH, 107 N.—Store in Edison Hotel, ideal for ready-to-wear or drug store.

EIGHTEENTH, 917-19 S.—Large double store, $25; 4 room flat above, $15.

APEX REALTY CO., MAin 4860.

EIGHTEENTH, 719 N.—Only $15; first floor; $10. Corner of Delmar.

FIRST, 423-25 S. (Cor Valentine)—All or part ground floor, 9000 sq. ft.; sprinkler; private side track; phone owner, PR. 1827.

LARGE STORE, $20

2703 Lucas; living room. CHestnut 7849.

LOCUST, 112-14-16—4-story and basement, sprinkler, heat and elevator; contains 20,000 sq. ft.; rental $150.

MULLIN-WALTERS REALTY CO., INC.

NINTH, 808 N.—Between Delmar, Franklin, stores for rent, $15 and $20.

OLIVE, 3548 — Very large store, near Grand; cut to $85. Garfield 7980.

JOHN A. WATKINS, 722 CHESTNUT.

PINE, 804—Upstairs office or light manufacturing; reasonable.

MR. PARDYKE.

1910 WASHINGTON

Office and shipping room with truck level loading ramp; heat furnished; adjusted rentals.

BARNGROVE REALTY CO., 112 N. 7th st. MAin 2185.

North

BENTON, 1919—Garage building, ground floor concrete, 48x111, with second floor 48x48 feet; suitable for factory or warehouse purposes; high pressure water, furnace, wash rack. For details or inspection, inquire Arthur Morgan Trucking Co., 2923 N. Broadway.

BROADWAY, 8022-24 N.—2 adjoining stores; good condition; furnace; will divide. Inquire 1026 Veronica av.

DOCTORS—DENTISTS ATTENTION.

Green 4000—5 rooms, tile bath, doctor's office and waiting room attached; all new hardwood floor; newly decorated; hot-water heat; brick garage; $55.

GRAND, 1828-1902 N.—Large store, 3 rooms in rear; furnace; $30. LA. 8330.

IDEAL location for liquor store, corner Fair and Lee; reasonable rent.

SACKS R. E. CO., Wainwright Bl. CE.1395

MONTGOMERY, 1417—Whiteway district; cheap rent. HAAS & ALT. GA. 3101.

NORTH MARKET, 2506—Small store for shoe repair; inquire 1829 N. 25th.

SPRING, 2422 N.—Store and three rear rooms, modern. BLUMENFELD, CA. 8500

VANDEVENTER, 2902-08 N.—Reduced; fine store, heat, hot water; suitable for most any business; $40. JE. 8271.

2914-20 WASHINGTON

10,000 Sq. Ft. and Basement

Street driveway. Tile showroom. Modern; plenty light; reasonable.

DUBINSKY REALTY CO., 5th floor Wainwright Bldg. MA. 2757.

Northwest

GOOD building, suitable for any light manufacturing business, with 2-room office; building on Terminal Railway and Easton av.; will alter to suit tenant.

CLARA, 2704—Store, $20; good location; bakery, grocery; near schools, church.

South

BROADWAY, 2527 S.—Store with 2 rooms in rear; good location for barber shop or other small business; $18.

BROADWAY, 2429 S.—Excellent location for restaurant and beer tavern. CHestnut 8297.

BROADWAY, 2610 S. — Modern store; $15. SAUM, 625 Chestnut.

2722 CHEROKEE

Fine, large store, in the heart of Cherokee shopping district. For particulars call

FEDERER, 2610 GRAVOIS. PROS. 1519.

CHIPPEWA, 2632—Store, ideal location for dry goods or ladies' ready-to-wear.

GRAND, 5425 S.—Business corner; excellent location; 5 rooms above. RI. 6269W.

GRAVOIS AND ELLENWOOD (Sahara Bldg.)—Established dental office; rent reasonable; will alter to suit. Call GR. 7395.

GRAVOIS, 3718—Store and modern 4-room flat.

IVORY, 7700—Suitable any business or family liquor store; reasonable.

JEFFERSON, 2804 S.—Large store with living quarters; rent $35.

JEFFERSON, 3721 S.—7 rooms, busy corner, doctor, beauty shop, $30.

N. E. CORNER Morganford and Connecticut. ARCHSHOEFER & SKAGGS R. E.

HOSEK 180 GRAVOIS GRAND 2236

STORE—Fine; suitable for any kind of tailoring; transfer to 2 street cars; one block from brewery; heat furnished; rent reduced to $30.

PARK, 2925—Small store, with 2 rooms, heat.

STORE—New; heat furnished; good business location. 6500 Arsenal.

ST. LOUIS, 4378—Near corner of Newstead; store only $12.

Southwest

2704 CLIFTON

Ideal location for hardware store, bakery or modern tavern; southeast corner Columbia and Clifton on Tower Grove car line.

THE RALPH D'OENCH CO., 3714 Washington. JE. 3780.

LARGE STORE AND SLEEPING QUARTERS.

5361 Southwest; $20. Phone ST. 3537.

COLUMBIA, 6206—Store 20x40. TONY HURLEMAN, LA. 9092.

IVANHOE, 3275—Desirable for beauty shop. TONY HURLEMAN, LA. 9092.

KINGSHIGHWAY, 4507 S.—Storeroom, equipped with dressing rooms, dress shop, needed in neighborhood. Call FL. 0042.

KINGSHIGHWAY, 4501 S. Large, attractive store room with rathskeller, especially adapted for restaurant. Call FL. 0042.

LOCATION—Ideal for cleaner or hardware, dry goods store. FOr. 9617.

SOUTHWEST AV., corner 59th st.; wonderful corner for tavern.

THE EDWARD GLIK CO., EV. 4500.

SOUTHWEST, 6132—Store; good for any business. JEfferson 6116.

West

JUST OFF LINDELL BL.

317 Whittier. Fine store, in modern apartment building; heat furnished, $40.

DOUGHERTY R. E. CO., 109 N. 7th.

Office Space

ATTRACTIVE desk space; also mail and phone service. 920 Chemical Bldg.

GRAND AND ARSENAL LOCATION

room suites; electric and janitor service.

REAL ESTATE WANTED TO BUY

WANTED COUNTY HOMES WE HAVE 3 BUYERS

For county homes and estates, ranging from $30,000 to $60,000. Must be good buys and modern with large lots or acreage. Wants 4 and 5 bedrooms with servant quarters and 2 to 4 baths.

HOME OFFERINGS WANTED

We have cash buyers for homes in University City, Clayton and County (west) with 7, 8 and 9 rooms, 2 and 3 baths. Let us sell your home. Call GArfield 3164 for Appraisal—No Charge.

Chauncey P. Heath Co.
REALTORS
818 CHESTNUT ST. GARFIELD 3164

REAL ESTATE—EXCHANGE

WAGONER PL., 1822—7-room residence for cottage.
EASTON-TAYLOR TRUST CO.,
4474 Easton av. FR. 6173.

WANTED modern residence; must have 4 bedrooms, north or northwest, from owner. Box T-339, Post-Dispatch.

WANT city property, have large country estate on Mississippi; city conveniences. Box K-227, Post-Dispatch.

WANT farm St. Louis County, for city property. Singer, 110 N. 7th.

WIDOW WANTS TRADE!!! Lady owning 5-room comp. covered frame in St. John's parish, near Bevo Mill, subject to new 1st d. t.; wants 3-4-5 room moderately priced single. O'ROURKE, 5471 Gravois. RI. 4310-11-12

WILL trade 2½-story modern residence, unencumbered, for 5-room bungalow, South Side. Box P-52, Post-Dispatch.

WILL exchange residense, 16 S. Spring, clear, for bungalow or single flat. FEINBERG, 2914 N. Union. EV. 4900.

WILL rent or trade 8 acres, 4-room house, for tourist camp on main highway. Mrs. Dean, 310 N. 20th st.

721 Woodbine, Kirkwood, 6 rooms, bath, 1 floor; hot-water heat, large lot; wants single in city or small farm. O'ROURKE, 5471 Gravois. RI. 4310-11-12

HOSEK 180? GRAVOIS GRAND 2236

45xx Wyoming 5-room brick bungalow, new first deed, exchange for single or double, assume. Office open Sunday.

$10,000, MORTGAGE, on city property, want good farm, land or merchandise. Martin, 3701 N. 9th.

REAL ESTATE—WTD. TO BUY

PROPERTY BOUGHT
Spot Cash—No Commission
Want cottages, residences or flats. Established 1914.
GLICK R. E. CO., 822 Chestnut.
MAin 4182

PROPERTY OWNERS, ATTENTION
We have cash buyers for bungalows, cottages and flats. If you own any property of this type which you want to sell, get in touch with us. It is not necessary to give us a listing—just give us the price, description, etc. Write, phone or call.
ARCHSHOEFER & SKAGGS, CH. 6243.
806 Chestnut. Office 301.

PROPERTY OWNERS, ATTENTION
We have cash buyers for cottages, small homes and flats; it will pay to get in touch with us at once; mail description, price, etc., or phone and we will call at your convenience; no listing necessary.
MORRIS AACH R. CO., Inc., 826 Chestnut.

PROPERTY BOUGHT IF REAL BARGAIN; PAY CASH IMMEDIATELY.
GANNON-FRANKE RLTY. CO., INC.
1008 CHESTNUT ST. CH. 1552

REALLY WANT TO SELL?
We have buyers who really want to buy. At market prices, of course.
BRINKOP 3621 S. GRAND LAc. 3040-41

HAVE CASH BUYERS for Real Estate. Size or condition no object. Can get you answer in 48 hours.
MICHELSON RLTY CO., 820 Chestnut

NEED MONEY?
Cash paid for property. No delay. No ridiculous offers. No commission.
ASSOCIATED REAL ESTATE BROKERS
913 Chestnut st. CE. 4802.

WE HAVE CASH BUYERS
For bungalows, cottages, flats; quick answer; reliable service.
KORTE, 7171½ Chestnut, MAin 4258.

CASH FOR PROPERTY
Submit what you have. Offer made on inspection. Price must be right.
ACME REALTORS, 722 Chestnut, CE. 1750

WE BUY PROPERTY
For cash; residences, bungalows and flats; no commission; quick action.
SELBERBAUM, 722 Chestnut. CEnt. 1334

PERSONAL ATTENTION.
GIVEN TO ALL COLLECTIONS
O'REILLY R. E. CO.
705 CHESTNUT ST. MAIN 2457.

CASH FOR YOUR PROPERTY.
CALL FR. 1311 OR SEE
Harry Newman Inc., 4211 S. Kingshighway

We Buy Bargains for Cash
OPEN SUNDAY—CALL NOW
STERLING R. E. CO., ST. 1118

BUILDING Wtd.—In county; suitable for florist; must be willing to accept clear store and flat building as part payment. Box H-333, Post-Dispatch.

CASH FOR SOUTH SIDE PROPERTY
We have plenty of cash buyers for small homes and flats, if your price is right.
VECKEL-FARKESON, 3542 Gravois.

BUNGALOW Wtd.—South; have 4-4 single, northwest. PRospect 3535.

HAVE cash buyer for large parcel of tenement property; must be at least 20 families or stores; price must be cheap, but have all cash.
MICHELSON REALTY CO., 820 Chestnut.

HAVE cash buyers for South Side real estate.
M. HAMMEL R. E. CO., Riv. 0071.

LOTS Wtd.—On Itaska, Neosho, Delor or Walsh, west of Kingshighway. Box K-43, Post-Dispatch.

LOT Wtd.—St. Louis Hills; give full particulars; pay cash. Box T-288, P-D.

LOT Wtd.—Cheap; state location, size, price. Box C-17, Post-Dispatch.

SINGLES, doubles, small business corners wanted, for cash; price must be right. VERNON LAUX. CH. 8300.

WILL buy property about to be foreclosed. FL. 5711 evenings.

Bungalows, Cottages Wanted

BRICK COTTAGE Wtd.—South, about $3500, from owner. Box K-254, P.-D.

BUNGALOW Wtd.—5 rooms, large lot; west of Big Bend, between Olive Street rd. and Manchester rd.; have cash buyer up to $3500. Julius Haller Realty Co. 216 Wainwright Bldg.

BUNGALOW or cottage wtd.; either brick or frame; must be in South St. Louis; pay all cash. Box K-41, Post-Dispatch.

BUNGALOW Wtd.—4 or 5 rooms, modern; Our Lady of Sorrows parish; up to $5000. Box K-42, Post-Dispatch.

BUNGALOW Wtd.—5 rooms; in Holly Hills; have lot on South Side. Box K-229, Post-Dispatch.

BUNGALOW Wtd.—Modern, southwest; city, county; $1500 down. Box E-156, Post-Dispatch.

BUNGALOW Wtd.—4-5 rooms, modern; will pay cash; must be at today's price; state details. Box E-330, Post-Dispatch.

BUNGALOW Wtd.—4-5 rooms, modern; priced reasonable, cash, prefer south; quick reply. Box K-134, Post-Dis.

BUNGALOW Wtd.—South. Will pay about $4000. Box K-135, Post-Dispatch.

BUNGALOW Wtd.—South, pay all cash, if reasonable. No agent. Box E-161, P-D.

BUNGALOW Wtd.—Or cottage; must be cheap. EV. 1686.

BUNGALOW Wtd.—4-5 room brick or cottage; all cash. Box T-274, Post-Dispatch.

BUNGALOW OR COTTAGE Wtd.—Must be a real bargain. Box E-199, Post-Dis.

BUNGALOW Wtd.—Modern; south or southwest; pay cash. Box K-237, Post-Dis.

BUNGALOW Wtd.—South-southwest, from owner. Cash. Box K-221, Post-Dis.

COTTAGE or bungalow wtd.; south, west of Grand. Box K-222, Post-Dispatch.

REAL ESTATE—WTD. TO BUY

Bungalows, Cottages Wanted

HAVE buyers for 5 and 6 room modern bungalows; west.
B. A. THOMPSON R. CO., 5872 Delmar.

PAY cash for bungalow or cottage south. Box K-270, Post-Dispatch.

Business Property Wanted

MODERN business property wanted; stores and flats or apartments; between $15,000 to $25,000. Have all cash buyer.
MICHELSON REALTY CO., 820 Chestnut.

WANT business property up to $30,000; good cash payment; must be a bargain. Box K-260, Post-Dispatch.

Flats and Apartments Wanted

DOUBLE FLAT WANTED
We have several cash buyers for double flats south at today's market and in good neighborhood.
MILTENBERGER & SON, 806 Chestnut.

SOLD—3950 FAIRVIEW
We sold 5 flats in this district; we need more flats on Potomac, Parker, Fairview, etc., for cash buyers.
MORRIS AACH R. CO., INC., 826 Chestnut

ASHLAND, 51xx—5-room modern bungalow, wants good 4-4 or 5-5 single, northwest.
FOSKIN-GABBERT, FRANKLIN 5033.

DOUBLE FLAT Wtd.—3 or 4 rooms, modern; south side only; cash; GR. 2649.

DOUBLE Wtd.—Or single, south, for cash. Box K-240, Post-Dispatch.

FLAT Wtd.—Single, Southampton district; 5-room modern; cash for equity. FR. 2626.

FLAT Wtd.—4-family, modern; vicinity St. Philip Neri Church; from owner; cash. Box T-271, Post-Dispatch.

FLAT Wtd.—4-room double in Northampton; will pay up to $10,000.
LEE-SCHERMEN RLTY. CO., RI. 6083.

FLAT Wtd.—5 and 6 rooms, single, south of Delmar, west of De Baliviere; will pay about $6000. Box K-187, P.-D.

FLAT Wtd.—Modern single or double, need at once; pay cash; give details; quick answer. Box E-346, Post-Dis.

FLAT Wtd.—Single 3 or 4 rooms, South Side; must be modern; give full particulars. Box T-300, Post-Dispatch.

FLAT Wtd.—Modern single or double, south or southwest. Box K-239, P.-D.

FLAT Wtd.—To buy; 5-5 room; west or southwest. Box K-123, Post-Dispatch.

FLAT Wtd.—South, single or double; reasonable. Box K-220, Post-Dispatch.

FLAT Wtd.—South; pay all cash; owner only. Box K-241, Post-Dispatch.

FLAT Wtd.—To buy, single or double; 3 or 4 rooms. PA. 3064.

SINGLE Wtd.—Or double; south, near Grand. Box K-271, Post-Dispatch.

SINGLE FLAT Wtd.—South; will pay around $4000. Box K-188, Post-Dis.

WANT TO BUY from owner modern 3-3 room double or single flat of 6 rooms each, located near Grand and Keokuk; pay all cash. Write full details, Box K-405, Post-Dispatch.

Residences Wanted

RESIDENCE WANTED
UNFURNISHED
8-10 rooms, 3-4 baths and garage; hot-water or vapor heat with oil burner; electric refrigeration; baths must be strictly modern and residence placed in good condition; must be located between Westminster, Clayton rd., Kingshighway and Hanley rd.; responsible couple; no children; $100-$150. Box K-185, P.-D.

HOME Wtd.—Must be high-class, in choice location, west, city or county; describe; state lowest cash price. Box T-393, P.-D.

I WANT a residence, west of Kingshighway, south of Easton, from 9 to 14 rooms; must be well built; bargain offered in Grantwood. Open 2 to 5.
FEDERER, 2610 GRAVOIS, PRospect 1519

Suburban Property Wanted

BUILDING lot, University City or Clayton; no agents. Post-Dispatch, Box O-3.

HOUSE—6 or 7 rooms; near No. 61 Highway; clear; flat; part paid. RI. 1341.

WE have an outlet for vacant lots in the county. Box T-302, Post-Dispatch.

SUBURBAN SALES

SUBURBAN PROP. FOR SALE

WARSON ROAD
S. W. Cor. Ladue Rd.
A most attractive Early American home situated on a beautifully landscaped and planted tract of 2.64 acres. First floor has large living room with open fireplace, sunroom, dining room, pantry, kitchen, maid's room and bath and 2 screened porches. Second floor has four master bedrooms, 2 baths and sleeping porch; 3-car semi-attached garage. Immediate sale wanted. For full particulars regarding price and terms, and for appointment to inspect call
MISSISSIPPI VALLEY TRUST CO., Agts.
Broadway and Olive. CEntral 7830.

WE OFFER FOR SALE
7045 Westmoreland, University City.
7615 Teasdale, University City.
1410 Anna, University City.
7409 Wayne, University City.
9108 Delphine, Overland.
Above Financed for 15 Years.
6485 Wydown Blvd., Clayton.
315 N. Meramec, Clayton.
D-5, York Village, Lay Road.
Six-room, 2-family apartment, 7359 Amherst, University City.
Also choice vacant in Ladue Village.
MEIER, COMFORT, BERGS & JUDGE, Inc.
18 N. Meramec, Clayton. RA. 8140

BEAUTIFUL HOME SITE
Build on this acreage on Warson rd., south of Clayton rd.; surrounded by other high-class estates; information gladly furnished.
WENZLICK PHONE CHestnut 6900

CHOICE COUNTY HOME
West side McKnight, just north of Clayton rd.; close to street car and schools; 8 rooms and sunroom, 2 baths, oil burner; inside garage; large lot. Inspection by appointment.
B. H. STOLTMAN R. E. CO.,
4003 Chouteau. NEwstead 1091.

COUNTRY HOME ESTATE
Three acres with large oak trees, 8 rooms, modern, fireplace, servant's quarters, 2-car garage; close to schools and transportation. Sacrifice for $7000.
EDW. L. KUHS REALTY CO., EV. 5960.

$50 PER LOT
Good building lots, 25x125, near highway; title clear; your own terms.
HENDRICKS-RUBELING REALTY CO.,
6208 Easton av. MUlberry 6200.

Beautiful Home—7 Acres
Very modern 5-room bungalow; bath, furnace, electric; 2-car garage; on new highway, near city; sacrifice $5950.
TOBEY RLTY. CO. 5427 Gravois
RI. 4108

1212 FAIRVIEW AVENUE
Two-story residence, containing 6 rooms, bath, furnace; garage in basement; just north of Olive Street rd.; price $2500.
HEMMELMANN-SPACKLER R. E. CO.,
701 Chestnut st. MAin 1224.

LOT 216x340
About 2 acres, 3-room house; well water; some fruit; not far to car and school; price $1500; terms $100 down, balance monthly. JOHN H. ARMBRUSTER & CO., 8846 St. Charles rd.

SUBURBAN PROP. FOR SALE

See This Pretty Home Before You Buy



$4750.00

5 rooms, hardwood floors, tile bath and kitchen, 18-inch stone foundation, 13-inch brick walls, streets made, lot 40x165, within block of high and grade schools and car lines.

Drive out St. Charles Road to Brown Road—8900 West—Then South to 2484.

John H. Armbruster, Inc.
8846 ST. CHARLES RD. Wln. 0244

Working Man's Chance



Real Bargain, and on Terms to Suit Small Incomes

New 4-room frame bungalow with garage in basement; City water, electric, school; 2 blocks to $1950 Price carline, 1 fare downtown Including 50-Foot Lot
Terms—$250 Down and $15 per Month and Interest
See today—take Kirkwood-Ferguson car to Ramona Hills, walk 2 blocks west; by auto, drive north on Carson Road from Natural Bridge to junction of Kirkwood-Ferguson and Florissant car lines at Ramona Hills, drive west 2 blocks, BALL LUMBER CO., or call CA. 9127 for appointment.

Althea and Daisy Lane

9500 GRAVOIS—3 BLOCKS SOUTH
See this dandy county bungalow bargain. Lot 95x140. Price has been reduced.

Edward L. Bakewell
CHestnut 5555 118 N. 7th St.

FORCED SALE
Beautiful 10-acre tract with new 4-room bungalow, furnace, bath, hardwood floors; 3-car garage; barn; 2-room tenant house; chicken house; 100 fruit trees; very fine water; 2½ miles from St. Louis. Owner forced to sell, $4750, terms can be arranged.
PAPE & JOHNSON 5206 Gravois Riv. 5100

NORTH OF GRAVOIS ROAD
Overlooking Grant's Farm.
34 GRANTWOOD TERRACE
New residence; 6 rooms and recreation room; attached double garage; over ½ acre of land beautifully landscaped; fair price and easy terms.
EDWARD L. BAKEWELL,
CHestnut 5555.
118 N. 7TH ST.

MISSISSIPPI VALLEY TRUST CO.
7321 Stanford Avenue.
BARGAIN
This attractive and well located 2-story brick home is priced to sell. Living room, dining room, sun parlor and kitchen with vitrolite sunroom on first floor. Two bedrooms and tiled bath on second floor. Hardwood floors thru-out; attached garage; hot water heat. For full particulars call MISSISSIPPI VALLEY TRUST CO., Broadway & Olive. CEntral 7830.

BEAUTIFUL COUNTRY HOME
15 GRANTWOOD TERRACE
Exceptionally well built; extremely modern; 6 rooms first floor, unfinished 2d; can be converted into additional rooms; 4-car garage in basement; one of the highest spots in county, overlooking Busch estate; absolutely best buy ever offered in Grantwood. Open 2 to 5.
FEDERER, 2610 GRAVOIS, PRospect 1519

BIG BARGAIN
Litzinger Rd. and Overbrook Dr., 3 acres and modern stone dwelling. Open Sunday.
APEX REALTY CO. MAin 4860

5 ACRES — 6-ROOM HOUSE
Best buy in St. Louis County; modern home; hot-water heat, hardwood floors; fruit, grapes; barn, hen house; near Webster Groves and Big Bend. St. Louis; $6500, ½ cash; a real sacrifice.
PAPE & JOHNSON 5206 Gravois Riv. 5100

A REAL BARGAIN
One 4-room brick bungalow; one 3-room frame bungalow; 90 ft. front on Isolda av., 9800 St. Charles Rock rd.
FRED L. KERTH RLTY., RA. 8047.

CHARLIVILLE, 1024.
Rock Hill, dandy 4-room bungalow, fine condition; priced to sell.
DIMMITT-RICKHOFF-BAYER, ST. 1314.

N. W. CORNER
LADUE & MASON RDS.
129 acres of beautifully rolling property. Will divide.
EDWARD L. BAKEWELL
118 N. 7th st. CHest. 5555

Gorgeous Country Home
Surrounded by giant shade trees, 22 acres. 10-room rock house, 100-ft. porch; 4 bedrooms, 2-car garage, chicken house, stable, water system; on highway and car line. Real bargain.
GA. 8145. 1834 LOCUST ST.

$100 CASH, $10 PER MONTH
And interest; 5-acre tract; 6-room new house; near Clayton and Kehrs Mill rds.; price $2950. Kirkwood 1746.

4-room frame, basement, ½ acre of rich soil; near Grant's Farm; 3 miles from city; only $1250.
TOBEY RLTY. CO. 5427 Gravois RI. 4108

BUNGALOW—New English; 4 nice rooms; vitrolite bath with shower; fireplace; large corner lot; made street; near schools and car; owner will sacrifice equity; balance easy.
FRANKLYN E. MEYER R. CO., PA. 3390.

BUNGALOW—8 rooms, 1 floor, well planted, 100x165; adjacent lot available; must sell to close an estate. Will consider exchange of equity. Box A-29, Post-Dis.

BUNGALOW—5 rooms, brick; on Arthur av., City View, on Gravois; bargain.
FRED L. KERTH RLTY., RA. 8047.

HIGHWAY No. 77; Lindbergh dr., Kirkwood rd. frontage in Kirkwood, $30 per foot. RE. 0461.

HOUSE—6 rooms, with 1 acre ground, on Tesson and Schuesler, $4500. GEO. W. OTTENAD REALTY CO., 808 Chestnut. MAin 1277.

LONGFELLOW, 2409—8 rooms, sunroom, oil burner, hot-water heat, 3-car garage; 2 acres ground; for quick sale, $8000; $1000 cash. CAbany 6407.

LOT—25x125; 2 blocks south of Manchester rd., on Berry rd.; cheap for cash; taxes paid. J. H. pinks, Mount Sterling, Mo.

LOT—50x195; Maryland Heights; ¼ block to Lake line; $400. NESSING, ATwater 701.

LOT—For sale; Pasadena Hills; big sacrifice; owner. 5373 Claxton av.

REAL bargain for someone in my country home. Box K-186, Post-Dispatch.

RESIDENCE—7 rooms, modern; large lot; take part trade; owner. HI. 2622.

5-ROOM brick bungalow, beautiful bath, 100 ft. lot; $400 west, near Creve Coeur car; bargain; $5000.
B. A. THOMPSON R. CO., 5872 Delmar.

WE have to offer several fine homes in county, reasonably priced.
FEDERER, 2610 Gravois. PRos. 1519.

SUBURBAN PROPERTY FOR SALE

What Bargains!

SMALL DOWN PAYMENT
Easy long-term financing . . . no commission or mortgage renewal charges. Drive out today.

5 and 6 Room Bungalows
That you'll enjoy living in . . . at amazing low prices . . . best of all . . . they are in . . .

PASADENA PARK
"The Garden Spot of St. Louis County"
Drive out today . . . select your future home and buy at worth-while savings We urge you to act quickly. Such unusual values deserve your prompt attention.
HOW TO GET THERE: Drive out on the new 100-foot Natural Bridge highway to the "Wedge" at Normandy (7300 west); then turn right on Florissant road two block to North Hills drive or take St. Peters Bus or Kirkwood-Ferguson street car or bus lines.

Geo. N. McDonald
Office: 339 North Hills Drive
Pasadena Park EVergreen 5550

TAVERN and 10 rooms, dance hall, modern conveniences; south 14 miles; west side highway No. 61, 2 miles south of Beck; 2 acres; Alpen Brau sign at entrance; our sign on place means bargain.
FEDERER, 2610 GRAVOIS, PRospect 1519

Acreage

COUNTY ACREAGE.
22 acres, St. Charles Rock rd., west of St. John's Station; ripe for subdivision; surrounding property all built up.
72.88 acres on Telegraph rd., on super highways; priced right.
McMENAMY R. E. CO., 1308 N. Grand.

ACREAGE BARGAINS
6.80 acres, fronting on Olive St. rd.; water and electricity; variety of fruit.
62 acres, Shepard rd.; 5-room frame house, 30 acres in timber; near proposed Clayton road extension.
FRED L. KERTH RLTY., RA. 8047.

ACREAGE Wtd.—Within 50 miles St. Louis; all weather road; with frontage on good fishing stream or lake; want place to spend week ends; prefer part high ground with good view; give full description, also whether improved or not; price, etc. Box T-124, Post-Dis.

20 ACRES—660x1320, west side of Ennis av., between Clayton and Manchester, just west of Ballas rd.; adjoins large estate; trees, running spring; sign on grounds. BLUMENFELD, CA. 8500.

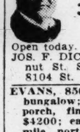
2½ ACRES—2-room house; chicken house, 150 fruit trees; Lemay Ferry rd., 4 miles from city limits. 1217 Missouri. GR. 5989.

26 ACRES—Strecker rd., near Ellisville; sell or trade. MAin 1277.

Brentwood

ANNALEE, 1715—4-room brick, $2700. H. A. SCHNEIDER, 6104 Easton.

Carsonville



5-Room Modern Brick Bungalow, $3950
3130 Elsworth Place, Carsonville

Open today. Don't fail to inspect.
JOS. F. DICKMANN R. E. CO., 623 Chestnut St. See Mr. Beers, Branch Office, 8104 St. Charles Rock Rd.

EVANS, 8501—Modern 5-room new brick bungalow; tile kitchen and bath; large porch, fine fixtures, garage; 125x220; $4200; easy terms; over Carson rd, ½ mile north Natural Bridge. Pausch, CE. 1395.

Clayton

D.R.B REALTORS
BARGAIN, BEAUTIFUL RESIDENCE.
26 Ridgemoor; 8 rooms, tile bath and kitchen, side porch; large lot. Open for first time Sunday. This is a builder's cashout. See it there.
DIMMITT-RICKHOFF-BAYER, STerling 1314

Exclusive Wydown Forest
You will find very few homes, today, as well built; as attractively planned as this beautiful place at 7619 Shirley dr. It has everything you would want—large living room, radio room, breakfast room; 3 large bedrooms, baths, extra lavatory. Also maid's room and bath. Owner is leaving town and will sacrifice his $25,000 home for 1-3 less than cost. Practically new. Drive out Sunday and see it. Open 1 to 5.
HARTWIG-DISCHINGER, FR. 2943.

MOORLANDS HOME
VERY ATTRACTIVE. BRAND-NEW
7436 York dr.; 4 bedrooms; 2 baths; extra lavatory; porch; tile kitchen; open for inspection.
CLAYTON REALTY CO., RAndolph 8023.

D.R.B REALTORS
ENGLISH RESIDENCE.
BEAUTIFUL MOORLANDS.
7417 Oxford; 3-bedroom residence, 2 baths. Truly a beautiful home; every convenience; going at a bargain price. Phone
DIMMITT RICKHOFF BAYER, ST. 1314.

D.R.B REALTORS
BEAUTIFUL ALTA DENA
7463 KINGSBURY
This lovely English home, 4 bedrooms, attractive sunroom, extra lavatory; newly painted. Priced right for quick sale. Phone
DIMMITT-RICKHOFF-BAYER. ST. 1314.

Ferguson

BUNGALOW—4 large rooms, cellar, 100 foot lot, only $1490, your terms. Write 5591 Era, city.

DADE, 17—Bungalow, five large rooms; 1 83-100 acres; terms.

Ferguson

DADE, 33—5-room modern bungalow, bath, furnace; 2-car garage; 2 large chicken houses, friut trees and grapes; lot 205 ft. x 500 ft.; will divide lot.

JULIA, 336—New 5-room modern bungalow; 2-car garage; lot 40x400; plenty of fruit and shade; price $3000; terms. T. CONCANNON, Wainwright Bldg., or Geo. Gray, 308 Florissant rd., Ferguson

LOTS—One or two, 30x140, for sale at a sacrifice, for quick sale. Box T-186, Post-Dispatch.

Florissant

ON OLD FLORISSANT RD., FERGUSON
5-room bungalow; bath, furnace, chicken house; 2-car garage; about 1 acre ground
HARTWIG-DISCHINGER, FR. 2943.

FIVE acres, house, fruit, shade trees; owner. Box 85, Florissant.

Glendale

D.R.B REALTORS
BEAUTIFUL ENGLISH RESIDENCE.
Here is one of the finest small homes to be had today. Be sure to see it. 123 Parkland pl. Has 6 large rooms, breakfast room, tile kitchen and bath; lovely lot with plenty of trees, and the price is right.
DIMMITT-RICKHOFF-BAYER, ST. 1314

OFFER WANTED
15 Edwin Ave.—6-room frame, bath, furnace; beautiful lot, 80x160.
MILTENBERGER & SON, 806 Chestnut

RESIDENCE—3 master bedrooms, sunroom, maid's room in basement, attractive living room with fireplace; lot 60x150; large trees and shrubs; located on quiet residential street; close to Westborough Country Club; car line and Henry Hough School; price reduced to $8000 for immediate sale; $1000 down, 15 years to pay.
HENLEY CO. REALTORS. KI. 800.

RESIDENCE—8-room modern; will also trade. FRanklin 2626.

Kirkwood

KIRKWOOD TRUST CO. REALTORS
FOR SALE
Homes, business property, county acreage, farms and building sites. See The Trust Co. of Kirkwood, Kirkwood 210. Office open 2 to 5 p. m. Sunday.

$5000 BUYS this 6-room colonial cottage; first floor lavatory; lovely sunroom; garage in basement; corner lot, with large oak trees; $500 down, 15 years to pay.
HENLEY CO. REALTORS. KI. 800.

BRICK COLONIAL COTTAGE—5 rooms and bath on one floor, unfinished second floor, attached garage. Country Club district. PRICED TO SELL. E. C. SCHISLER, KI. 1410 or 211.

LOTS—6, well located, in Kirkwood. Charles A. Droz, 822 N. Clay av., Kirkwood.

Luxemburg



2 ACRES OF LEVEL GROUND; MODERN
6-Room Residence
Open, 9704 Eugenia
Three blocks east of 9600 Broadway. May trade.
DICKMANN 623 CHESTNUT MAIN 4111
PRICE $2950

410 Goetz av.; 4-room bungalow; 2-car garage; about ½ acre, facing 3 streets; terms.
M. HAMMEL R. E. CO., Riv. 5071.

Maplewood

MAPLEWOOD BRICK RESIDENCE
74xx Elm av.; 5 rooms, bath, furnace, garage; may consider small cottage.
JOST REALTY CO. 113 N. 10th CH. 2575

$3150—PRICE REDUCED—$3150
770 Folk av.; 6-room bungalow; lot 75x140.
EASTON-TAYLOR TRUST CO.,
4474 Easton. FRanklin 6173.

$1950 BUYS 4-room bungalow, 7400 Commonwealth, 4 rooms, garage, bath, just to be seen to be appreciated. WEbster 638W 8835 Manchester.

BARTHOLD, 3020—Pretty bungalow of 5 rooms, bath, electric hardwood floors, furnace; 2-car garage; lot 40x140. On Manchester car line; $4200; reasonable terms.
CHAS. L. WEBER, 119 N. 7th.

COMFORT, 75xx—Four-family flat, good condition, at a bargain.
THE EDWARD GLICK CO., EV. 4500.

COTTAGE—4 rooms, acre ground; $2000; terms. Owner, Kirkwood 1937.

They Found The House They Wanted



With the descriptive lists of homes for rent and for sale now appearing in the Post-Dispatch daily and Sunday the selection of a home just suited to the family's requirements is easily made.

You may be interested in the purchase of one or more articles advertised for sale today in Post-Dispatch Want Ads.

SUBURBAN PROP. FOR SALE

Maplewood

SEE THIS SUNDAY
OPEN 2 TO 4.
7371 Maple av.; east of Maplewood loop; 10 rooms; 2 baths; arranged for 1 or 2 families; fine lot; 3-car garage; a real buy for someone at $6000; on easy terms. THEO R. APPEL, 46 W. Lockwood, Webster Groves, Mo.

SOUTHWEST, 7217—$3450 buys 2-family residence; 2-family, 3 and 6 each; near stores and transportation. WEbster 638W. 8835 Manchester.

Normandy

AUGUSTA, 7711—In Normandy, very attractive, can be sold cheap. Salesman on the premises from 10 to 12 and 2 to 4:30 Sunday, or call Mrs. Lammert, MAin 2416.
A. T. TERRY, SON & CO., 111 N. 7th.

BEL NOR HOMES
3013 Clearview dr.; 5 rooms and large solarium, Sani Onyx kitchen and bath; attached garage; tile roof, gas heat.
2962 Clearview dr.; 7 rooms, 4 down, 3 up, lavatory first floor, tile bath; hot-water heat. Brick garage.
J. CHAS. MUELLER & SON, CO. 8303.

BUNGALOW—Do you want a fine home in the county; cost $9000; owner anxious to sell, will sacrifice for $5950; will arrange terms. EV. 3894.

LEXINGTON, 7110—6-room house, furnace, modern, $40.

NORMANDY PL., 7227 — Attractive 8-room brick and stucco home, tile bath, brick garage for 2 cars; new heating plant; beautiful lot, 50x181; bargain.
THE EDWARD GLIK CO., EV. 4500.

WACO, 3839—8 rooms, modern, 9-inch wall, bargain, $4200. Owner. Call me, EV. 7185.

Overland

NICE LOTS—Near new school on Woodson rd., $6 to $7.50 per foot.
B. A. THOMPSON R. CO., 5872 Delmar.

Pine Lawn

EDISON, 7015—5-room modern brick bungalow; garage; $250 cash down, balance like rent; will exchange. BLUMENFELD, CAbany 8500.

GROVE, 6834—Modern 4-room brick bungalow; tile bath, hardwood floors; garage; subject to offer.
KNICKMEYER-FLEER, CO. 3425.

6524 HAZEN AV.
Want a bargain 7-room home in county? Look at this; owner will show.
FEDERER, 2610 GRAVOIS, PRospect 1519

JENNINGS, 3907—5 rooms, tile bath, hardwood floors, modern throughout, nice shape. KAMP, CH. 8342.

OAKDALE, 9424—Lovely home; 13-inch brick construction; must sell or trade; this is your chance.

ROSEWOOD, 4210 — New 5-room brick colonial; modern; bargain. MU. 4263.

Richmond Heights

STOCK SON
RICHMOND HEIGHTS
1169 Moorlands Dr., new 5-5 single; tile kitchen and baths, hot water heat, double garage, side drive, at today's price. Small amount cash will handle. May consider small property in exchange. Mr. Voss, 4712 Natural Bridge. EV. 4990.

ARCH TERRACE, 1231—A dandy 6-room home; vitrolite bath and kitchen; hot-water heat; 3-car brick garage; large lot; want offer. Terms. JULIUS HALLER R. CO., 216 Wainwright.

BOLAND PL., 1147—Be sure to see this 5-room cottage; 2 bedrooms and bath, living room, sun parlor; hot water; church and school.

CYRUS CRANE WILLMORE ORGANIZATION, INC., 4723 Donovan av. FL. 0460.

BRUNO, 7414—Unusual buy in modern 5-room bungalow; garage attached.
HARTMANN-HEINRICH, LAc. 2165.

GOFF, 7321—2-story, 6 rooms, breakfast room, sun parlor, 4 years old; sacrifice, $7350; property clear; must have $3000 cash. Open 2-6. HI. 4143.

LOT—Fine district; unrestricted; reasonable. Box E-347, Post-Dispatch.

Shrewsbury

LOT—In Shrewsbury Park, St. Louis County; Hilltop View division; all improvements; clear title; taxes paid to date; you may buy this property at your own price for cash. Phone CEntral 0255.

St. Charles

BRICK business building, choicest Main st. location in the city of St. Charles, Mo., contains double storeroom on 1st floor; 10 living rooms and 2 baths on second and 3d floors; will sell at a sacrifice. J. Geo. Diehr, St. Charles, Mo.

University City

JUST FINISHED
We invite your inspection; beautiful English residence, consisting of 3 bedrooms, breakfast room and sunroom; tile kitchen, extra lavatory and bath; rathskeller, weather-stripped and caulked; ready to move in; open all day and evening.
SEE 7457 CORNELL.

JOHN P. DOLAN REALTY CO INC
NI. 2610
BEAUTIFUL HOME UNDER CONSTRUCTION
OPEN FOR INSPECTION.
SEE 7209 CAMBRIDGE AV.

BARGAIN BUNGALOW UNIV. CITY
Four-room modern matt brick; hardwood floors, tile bath, side drive, garage; near all schools and transportation; going quickly, $3250. Parkview 5829J or

WENZLICK PHONE CHestnut 6900

$10,000 FLAT for $6000 TERMS
4-4 rooms, hot-water heat; tile bath; hardwood floors; screened porches; hip roof; 2-car garage; side drive; large triangular lot of 75-ft. on rear of property. 1073 Pennsylvania av.
ARCHSHOEFER & SKAGGS R. E. CO., 806 Chestnut. CH. 6243.

The Home of Your Dreams
Be sure to see 7353 Princeton today. It is a beauty. 7 rooms and breakfast room; 2 baths; tile kitchen; rathskeller. In fact, it has everything. Open 2 to 6 p. m.
DIMMITT-RICKHOFF-BAYER, ST. 1314

UNIVERSITY PARK
FLAT, 5-5; NEW, BEAUTIFUL, BARGAIN; REFRIGERATORS, STOVES; LINOLEUM; $10,950; TERMS. BOX E-151, POST-DISPATCH.

A REAL INVESTMENT
4-FAMILY, ALL LEASED; INCOME $260 MONTH; PRICE FROM OWNER, $19,500; TERMS. BOX E-372, POST-DIS.

7338 AHERN
Beautiful 6-room residence; oil burner and hot-water heat; might trade.
JOHN P. DOLAN REALTY CO INC
NI. 2610

AHERN, 7568—4-room bungalow; furnace, electric; also garage; lot 87½x125; $3000. CHAS. L. WEBER, 119 N. 7th.

Why Not Occupy a New Home
SEE 7318 BARTMER TODAY.
This modern and well built home out of smoke zone and near U. City new grade and high schools, only two blocks from new city park, car and bus lines. Open.
EUGENE J. ALTHEIMER, WILLIAMS & CALMER, INC., 817 Chestnut st.

BUNGALOW—5 large rooms; modern; large lot; near schools and car; sell very reasonable, or might trade for large home.
FRANKLYN E. MEYER R. CO., PA. 3390.

CANTON, 74xx—6-room modern stucco; lot 100x160; near new school; consider smaller place as part pay.
B. A. THOMPSON R. CO., 5872 Delmar.

7020 CORNELL
8 Rooms, 2 Baths, $12,500
This splendid home with hot water heat, oil burner, garage in basement; must be sold. Open all day Sunday.
CHAUNCEY P. HEATH CO. GA. 3164

CREST, 6501—4-4 double brick flat; rental $80. H. Schutel, Agent, NE. 2433.

D.R.B REALTORS
BEAUTIFUL NEW ENGLISH HOME.
519 Donne; 6 rooms, tile bath and kitchen, rathskellar. See this brand-new residence Sunday; you'll love it and is it a bargain?
DIMMITT RICKHOFF BAYER, ST. 1314.

SUBURBAN PROPERTY FOR SALE—University City

OUSTANDING VALUE IN A NEW HOME
EXTRA LOW PRICE FOR QUICK SALE
BEAUTY, STYLE, COMFORT
JUST COMPLETED—7014 CORNELL
Seven large rooms, breakfast room, 2 baths, rathskeller, winding terrazza stairs, equipped with the very latest modern appointments. Well built. Our new price makes this house a feature in value. Reasonable terms.
GLICK REALTORS MAin 4182

University City

EASTOVER, 1343—Small down payment buys this 4-room frame bungalow. H. Schulte, Agent, NE. 2433.

6925 Kingsbury
MOST ATTRACTIVE HOME
8 rooms, 2 baths, sun parlor, evergreens.
EDWARD L. BAKEWELL
118 N. 7th St.
CHestnut 5555

LOT—50x165, southwest corner Jackson and North and South rd., Vinita Park; build residence in front and store or house on road; surrounded by fine homes

BUNGALOWS FOR SALE—Southwest

All South St. Louis Is Talking!

ABOUT THE MODEL

THOROBILT HOME

5321 Sunshine Dr. (at 7100 Gravois)

A home beautiful enough to satisfy the most discriminating, at a price low enough to suit even the modest purse.



OPEN AFTERNOONS 2—5

Yeckel-Earickson
5542 GRAVOIS PROSPECT 0175

Northwest

A REAL BARGAIN
NEAR Kingshighway; 5 rooms, well-built brick modern bungalow; vitrolite kitchen and bath; hot-water heat. If you want to buy a beautiful home, call ATw. 791.

A REAL BARGAIN
Six-room bungalow; bath, furnace, double garage; conveniently located; easy terms. OHMEYER REALTY CO., CO. 3850. Union and Florissant. Open Sunday.

A REAL BARGAIN
Brick cottage, only $1450; terms. CARL G. STIFEL RLTY. CO. CE. 4770.

$250 DOWN
3412 ABNER PL., 4 ROOMS
Frame, bath, electric, 50 ft., all for $1750; easy monthly payments; near General Motors plant. GLIK, MA. 4182.

OWNER LEAVING CITY
4429 Anderson av., frame bungalow; nice basement; large lot; trees and shrubbery; low price for quick sale.
EDW. L. KUHS REALTY CO., JE. 3500.

ANDERSON, 4717—Almost new; 5 beautiful rooms; modern; 2-car garage; St. Engelbert's parish; priced right.
P. J. SLATTERY REALTY CO., JE. 3322.

MODERN 5-5 SINGLE $7950
48xx Anderson; near school, churches, transportation; for particulars see
KORTE, 7171½ Chestnut st. MA. 4258.

BUNGALOW—5-room, modern brick, garage, including electric refrigeration and furniture; my interest can be bought for $1000. LaClede 8753.

BUNGALOW—3-room frame.
Bungalow, 4-room brick.
Adjoining baths, furnaces
Both $5250. Box E-197, Post-Dispatch.

BUNGALOW—New 6-room brick, sell or trade for farm. MU. 6384.

CENTRAL PL., 3514—Modern brick bungalow, hardwood floors, furnace, rock foundation, two-car garage; concrete street; good condition.
KNICKMEYER-FLEER, COlfax 3425.

SEE THESE—THEY'RE PRICED RIGHT.
4935 Claxton; 4 rooms, hot-water heat; 4948 Claxton, 4 rooms, furnace.
KORTE, 7171½ Chestnut st. MA. 4258.

DARBY, 4355—Six-room brick bungalow; double garage; tile bath, hardwood floors; price reduced to $4500; terms. New, modern 5-room brick, with 1½ acres on highway, near Ferguson; must be seen to be appreciated.
HENDRICKS-RUBELING REALTY CO., 6208 Easton av. MUberry 6200.

BUNGALOW BARGAIN
4022 Darby, 5-room brick bungalow, hardwood floors, furnace, garage, really priced right.
KNICKMEYER-FLEER, COlfax 3425.

A REAL BUY
6528 Dale av., 5-room matt brick bungalow; tile bath, hardwood floors, furnace, garage, price $4500.
KNICKMEYER-FLEER, COlfax 3425.

TWO NEW BUNGALOWS, $6500 EACH.
6726 Edison (formerly Jackson), 1 block south of Natural Bridge, 5 rooms, tile wall bath, tile roof, air conditioned furnace; side drive; garage.
HARTWIG-DISCHINGER, FR. 2943.

4948 EMERSON, $3000
4-room frame bungalow; bath, furnace, garage; lot 30x136.
HARTWIG-DISCHINGER, FR. 2943.

EMMA, 6024—5-room new brick bungalow; priced to sell; open Sunday, 2 to 5.
STRODTMAN & STRODTMAN, CE. 8710.

ERA, 5591—New, modern 5 rooms, tile bath; 40-foot lot; only $3750. Write.

FARLIN, 4720—6-room modern bungalow, cost $10,000; sell very reasonable.
FOSKIN-GABBERT, FRanklin 5033.

FARLIN, 4681—Bungalow, 6 rooms, bar. Owner, 2800 N. Spring, or FR. 7611.

GREER, 6218—Modern 5-room frame; first-class condition; clear; will trade for 5 or 6 room bungalow, in city.
P. J. SLATTERY REALTY CO., JE. 3322.

HELEN, 55xx—Modern bungalow, 7 rooms, bath, furnace; lot 75x128; $4250.
McDONALD, 1111 Chestnut, MAin 0142.

HERE'S a bargain; 4 rooms, bath, furnace; $1800.
Keeney-Toelke, 5506 Nat. Bridge. MU. 7370

HOUSE—4 rooms and small room; modern; garage; convenient location; owner leaving city; desires immediate offer. Box T-215, Post-Dispatch.

NOTHING LIKE IT
At Double the Price
5700 KENNERLY $1750
4-ROOM MODERN BUNGALOW
MORRIS AACH R. CO., Inc., 826 Chestnut.

LABADIE, 5617—6-room cottage; good condition; $2150. COlfax 6142W.

LEAVING town; will sacrifice my 5-room modern cottage; 4751 Labadie. EV. 1686

LEE, 4827—5-room brick bungalow, hardwood floors, furnace heat, lot 35x125 feet; 2-car garage.
KNICKMEYER-FLEER, COLFAX 3425.

MARCUS, 4426—New 5-room bungalow; open for inspection Sunday, 2 to 6 p. m.; must sell today; price right; terms to suit

NATURAL BRIDGE, 6833—Beautiful 5-room bungalow; tile bath, hardwood floors, etc.; also 7-room brick residence; modern conveniences; 2-car garage; trees, shrubbery. See owner, 6906 Natural Bridge.

NATURAL BRIDGE, 5123—On the boulevard near Kingshighway—4-room brick cottage; $3250; a real buy.
FEINBERG, 2914 N. UNION. EV. 4900.

$4800 BUYS BRICK BUNGALOW
5651 Park Lane; 5 rooms, all modern, good condition. Terms. EDW. L. KUHS R. CO., JEff. 3500.

4476 PENROSE, $3175
PRICE REDUCED.
5 rooms and reception hall; bath, furnace, garage; excellent condition; easy terms; even at this low price.
MICHELSON REALTY CO., 820 Chestnut.

OPEN DAILY
2:30 P. M. to 9 P. M.
8722 Riverview bl. (at McLaran); new 5-room matt brick bungalow, wonderful rooms, nice and large, hot-water heat, tile walls kitchen and bath, brick garage. Open daily 2:30 to 9 p. m.
4719 Nat. Bridge. EV. 4990.

RUSKIN, 4530—5-room brick bungalow, tile kitchen and bath; built-in features.

5928 Thekla; 6-room frame bungalow; bath; furnace; large 50-ft. lot. Handy to schools, stores and transportation. Owner non-resident. Terms.
EDW. L. KUHS REALTY CO., JEff. 3500

$200 CASH, BALANCE LIKE RENT
5412 Thrush, 3 rooms, bath, basement, furnace, conveniently located; a real bargain
OHMEYER REALTY CO., CO. 2850.
Union and Florissant. Open Sunday.

5552 West Florissant; 6-room brick, bath, hot-water heat, 2-car garage. Low price for quick sale. Terms.
EDW L. KUHS REALTY CO., JEff 3500.

6521 WEST FLORISSANT, $4500. Five-room bungalow, sunroom; hardwood floors, furnace and garage.
HARTWIG-DISCHINGER, FR. 2943.

South

A BUNGALOW BARGAIN
PRICE REDUCED TO $4950
Open today for your inspection, go see what an opportunity you have to buy for the price offered. Conveniently located. See 4342 Wilcox.
EUGENE J. ALTHEIMER, WILLIAMS & CALMER, 817 Chestnut.

REAL BARGAINS ON TODAY'S MARKET IN ST. JOHN THE BAPTIST PARISH
44xx Delor; 8-room modern frame; improvements; garage.
44xx Wallace; 5-room modern brick.
47xx Ray; 5-room brick; modern; $4500.
Can be bought on convenient terms.
J. W. WOOD, Rlty., 4107 Chippewa. FRospect 8686. Riverside 7331.

Southwest

ACT QUICKLY
Were $8950—Now $8250
These brand-new up-to-the-minute 7-room bungalows include 5 beautiful rooms first floor, with tiled bath and kitchen, breakfast nook; finished second floor with 2 extra bed rooms; interior also rately decorated; rathskeller; A-No. 1 construction throughout. Come see
D 5409-23 Tholozan Today OERFLINGER GRAND 2400.

SOMETHING REAL
BETTER READ
To settle judgment a client of our company MUST sell within the next ten days three of the finest bungalows in Wenzlick Park (just north of St. Louis Hills, east of Watson.) All are five rooms, one floor plan and modern to last degree; no reasonable offer refused. Call between 12 and 2, ask for Mr. Jones.

WENZLICK — PHONE CHestnut 6900

IN BEAUTIFUL ST. LOUIS HILLS
English cottage, 6435 Devonshire; 7 rooms, tile bath, kitchen; beautiful sun parlor, lavatory; first floor; 2 blocks from Francis Park. See many other attractive models. Kingshighway to Nottingham (4500 south), then west to St. Louis Hills.
CYRUS CRANE WILLMORE ORG., INC.
4723 Donovan. FLanders 0460.

SOMETHING DIFFERENT
A REAL MODEL HOME
Quality construction throughout; not built to sell at a price; just completed; 5 large rooms, hot-water heat; inspection invited today; 5318 Walsh st.
CHRISTIAN BRINKOP R. E. CO., LAclede 3040.

D.R.B. REALTORS
INSPECT TODAY
NORTHAMPTON'S BIGGEST BARGAIN
4981 Fairview; 1 bl. west Kingshighway. For you bargain hunters! This perfect home of 7 rooms and sunroom, hot water heat, large lot, 2-car garage. Must be sold today.
DIMMITT-RICKHOFF-BAYER. ST. 1314

SAVE $600.00
Contracting immediately for new, modern 5-room bungalow on reputable builder's lot; 5500 Walsh. Box T-111, Post-Dispatch.

1935 MODEL HOME
Looks like $15,000 for almost one-half. See 4954 Lansdowne now in course of construction. The home of the future. Rathskeller, tile kitchen, bath, hot-water heat, concealed radiation, 50-foot lot, large trees.
HARRY NEWMAN, Inc. FL. 1313
4211 S. Kingshighway. Open Sunday.

$7350 *Will buy almost new bungalow. Six rooms, 2 screened porches, tile kitchen and bath. Hot-water heat. Electric ventilator and clock. 2-car garage. Side drive. One block west of Kingshighway in Kingshighway Hills. Call Rottersmann, FL. 1313*

3 BEDROOMS, 1 FLOOR
Beautiful new bungalow, near St. Louis Hills; $7750. LAc. 4416.

BRAND-NEW BUNGALOW
Five spacious rooms, ideal floor plan, well built; strictly modern; hot-water heat; low price. 5465 Eichelberger. Open.
KORTE, 7171½ Chestnut. MA. 4258.

OPEN FOR INSPECTION
Your chance to get a real bungalow at a very low price. 4918 Sutherland, best district in southwest St. Louis.
O'ROURKE, 5471 Gravois. RI. 4310-11-12

BANCROFT, 49xx—5 rooms, modern, good location; near school; real bargain, $4750. LA. 7441.

BLOW, 5205—3 large rooms; modern; garage, etc.; investigate. RI. 4898.

BRICK BUNGALOW—In Our Lady of Sorrows Parish. Inspect today, 6049 Hampton. It's a bargain.

BUNGALOW—4 rooms, matt brick; modern; Buder School District; $3650. LAclede 7440.

BUNGALOW—Just off McCausland; five rooms; modern; hot-water heat; less than $5000. Box A-279, Post-Dispatch.

BUNGALOW—3 rooms, bath, furnace, garage; (Buder School); $2650. RI.4898.

6106 COLUMBIA AV.
6-room brick bungalow.
BARGAIN.
Opposite Clifton Park. $4950.
JOHN P. DOLAN REALTY CO. INC. NO. 2610

Southwest

STOP, LOOK & INSPECT
NEW BUNGALOWS
6128-32 LEONA
HOLLY HILLS LOCATION
5 ROOMS 1 FLOOR
RECREATION ROOM
HOLLY HILLS 5624 S. GRAND Riv. 7117-18

LET us build you a bungalow, will take your present property as down payment; have well located lots. LA. 7440.

BRICK COTTAGE—ONLY $3500
3455 Louisiana; 4 nice rooms, bath, furnace, garage; a dandy little home at this amazing low price.
OPEN TODAY, 2 to 5 P. M.
YECKEL-EARICKSON, 3542 GRAVOIS

LOUISIANA, 3424—Cottage, 5 rooms, for best offer. Call at 4272 Juniata.

McDONALD, 4017—Matt brick bungalow; 4 rooms, large living room, har'wood floors, tile bath, double garage; gas furnace; fine condition; $4500. LA. 7440.

BUNGALOWS AND COTTAGES For Sale

South

Holly Hills Opportunity
5947 Marwinette, 5 and sunroom, garage, A1 condition; reasonable. Inspect today.
HOLLY HILLS 5624 S. GRAND Riv. 7117-18

MICHIGAN, 28xx—6-room cottage; see owner. 2849A Meramec.

Far-Sighted Buyer
Examine 4734 Minnesota
Beautiful 4-room brick furnace, oak floors, tile bath, new plumbing fixtures, garage, etc. Painted, decorated, all for $3450. Buy now. Remodeling complete in about 10 days. Terms. GLICK, MAin 4182.

MONTANA, 2216—Dandy 3-room cottage, with bath; nice yard; $1950. RI. 4898.

2911 NEBRASKA AVE.
This 4-room and attic home will be sacriced for less than $2500; open today.
FEDERER, 2610 GRAVOIS. PR. 1519.

FOUR LARGE ROOMS
$1475
Yes, that's the total price of 1724 Ohio av. Just been completely modernized. Terms. Open. CE. 4802.

WHAT'S YOUR OFFER?
6805 PARKWOOD BL.
Make it one this new 6-room place; one block west of Morganford; just north of Loughborough; consider this.
FEDERER, 2610 GRAVOIS. PRos. 1519.

6708 Pennsylvania; 3-room frame; bath; only $1700; bargain.
BRANNER, RI. 5330

ROSA, 4740—4-room brick cottage; hot-water heat. RI. 4898.

5411 TENNESSEE AV.
5-room modern bungalow; good location.
FEDERER, 2610 GRAVOIS. PRos. 1519.

TENNESSEE, 50xx—4-room brick cottage, cheap. RI. 3814 or RI. 1697.

BEAUTIFUL HOME
4642 Tower Grove pl.; 6 nice, large rooms; strictly modern; hot-water heat; oil burner; slate roof; 2-car brick garage; lot 50x215; excellent condition; bargain.
Anderson-Stocke-Buermann
3612 Gravois. LAclede 8989.

TOWER GROVE PARK DIST.—5-room brick; modern; front entrance; $2500. LA. 7441.

TYROLEAN, 4625—4-room brick, $500 cash; terms, REMSBECHER, RI. 6500.

5217 ULENA—5 rooms, nice place, small down payment; rest like rent. Open all day. **CALL MUELLER, FL. 5600.**

HOLD EVERYTHING
SEE—4009 UTAH
OPEN 1 TO 5 TODAY.
5-room and sunroom, modern; 50-ft. lot; very low price; terms.
DOERFLINGER GRAND 2400.

A FINE BUY—ONLY $4500.
4608 Varrelman—4 nice rooms, large closets, bath, furnace, tile roof, large porch. Cost $7500 because of unusual circumstances owner must sell at this low price. See this at once.
YECKEL-EARICKSON, 3542 GRAVOIS.

3846 Virginia; 3-room brick, bath, hot-water heat; real bargain, $3250. Make offer. BRANNER, RI. 5330.

DANDY BRICK COTTAGE, $4300.
4435 Wallace, 5 nice rooms; bath and furnace. A real buy at this price.
YECKEL-EARICKSON, 3542 GRAVOIS.

WALLACE, 4431—(Bevo Mill bargain); 5 rooms, modern; open. RI. 4898.

WEST OF GRAND—Cottage, brick, three rooms, bath; only $2250, LA. 7441.

NEAR BEVO MILL.
$3750
4465 Wilcox, 5-room brick furnace, bath, garage. Open. CE. 4802.

WINNEBAGO, 2717—4-room brick cottage; sacrifice, $2200; open. RI. 4898.

Southwest

ACT QUICKLY
Were $8950—Now $8250
These brand-new up-to-the-minute 7-room bungalows include 5 beautiful rooms first floor, with tiled bath and kitchen, breakfast nook; finished second floor with 2 extra bed rooms; interior also rately decorated; rathskeller; A-No. 1 construction throughout. Come see
D 5409-23 Tholozan Today OERFLINGER GRAND 2400.

SOMETHING REAL
BETTER READ
To settle judgment a client of our company MUST sell within the next ten days three of the finest bungalows in Wenzlick Park (just north of St. Louis Hills, east of Watson.) All are five rooms, one floor plan and modern to last degree; no reasonable offer refused. Call between 12 and 2, ask for Mr. Jones.

WENZLICK — PHONE CHestnut 6900

IN BEAUTIFUL ST. LOUIS HILLS
English cottage, 6435 Devonshire; 7 rooms, tile bath, kitchen; beautiful sun parlor, lavatory; first floor; 2 blocks from Francis Park. See many other attractive models. Kingshighway to Nottingham (4500 south), then west to St. Louis Hills.
CYRUS CRANE WILLMORE ORG., INC.
4723 Donovan. FLanders 0460.

SOMETHING DIFFERENT
A REAL MODEL HOME
Quality construction throughout; not built to sell at a price; just completed; 5 large rooms, hot-water heat; inspection invited today; 5318 Walsh st.
CHRISTIAN BRINKOP R. E. CO., LAclede 3040.

D.R.B. REALTORS
INSPECT TODAY
NORTHAMPTON'S BIGGEST BARGAIN
4981 Fairview; 1 bl. west Kingshighway. For you bargain hunters! This perfect home of 7 rooms and sunroom, hot water heat, large lot, 2-car garage. Must be sold today.
DIMMITT-RICKHOFF-BAYER. ST. 1314

SAVE $600.00
Contracting immediately for new, modern 5-room bungalow on reputable builder's lot; 5500 Walsh. Box T-111, Post-Dispatch.

1935 MODEL HOME
Looks like $15,000 for almost one-half. See 4954 Lansdowne now in course of construction. The home of the future. Rathskeller, tile kitchen, bath, hot-water heat, concealed radiation, 50-foot lot, large trees.
HARRY NEWMAN, Inc. FL. 1313
4211 S. Kingshighway. Open Sunday.

$7350 *Will buy almost new bungalow. Six rooms, 2 screened porches, tile kitchen and bath. Hot-water heat. Electric ventilator and clock. 2-car garage. Side drive. One block west of Kingshighway in Kingshighway Hills. Call Rottersmann, FL. 1313*

3 BEDROOMS, 1 FLOOR
Beautiful new bungalow, near St. Louis Hills; $7750. LAc. 4416.

BRAND-NEW BUNGALOW
Five spacious rooms, ideal floor plan, well built; strictly modern; hot-water heat; low price. 5465 Eichelberger. Open.
KORTE, 7171½ Chestnut. MA. 4258.

OPEN FOR INSPECTION
Your chance to get a real bungalow at a very low price. 4918 Sutherland, best district in southwest St. Louis.
O'ROURKE, 5471 Gravois. RI. 4310-11-12

BANCROFT, 49xx—5 rooms, modern, good location; near school; real bargain, $4750. LA. 7441.

BLOW, 5205—3 large rooms; modern; garage, etc.; investigate. RI. 4898.

BRICK BUNGALOW—In Our Lady of Sorrows Parish. Inspect today, 6049 Hampton. It's a bargain.

BUNGALOW—4 rooms, matt brick; modern; Buder School District; $3650. LAclede 7440.

BUNGALOW—Just off McCausland; five rooms; modern; hot-water heat; less than $5000. Box A-279, Post-Dispatch.

BUNGALOW—3 rooms, bath, furnace, garage; (Buder School); $2650. RI.4898.

6106 COLUMBIA AV.
6-room brick bungalow.
BARGAIN.
Opposite Clifton Park. $4950.
JOHN P. DOLAN REALTY CO. INC. NO. 2610

BUNGALOWS AND COTTAGES For Sale

Southwest

COTTAGE—Bargain; frame; 6-room, near Tower Grove Park. Owner. LA. 6685.

CUTTER, 1525 (block east McCausland)—Modern 5 rooms, $4750. RI. 4300.

COMPLETE BUNGALOW
5501 DELOR
OPEN DAILY AND EVENINGS.
5 rooms, tiled bath and kitchen, strictly modern. Inspect this.
DOERFLINGER GRAND 2400.

5434 DELOR
Just completed, English type, newly designed brick bungalow; Neo-Angle bathtub and other new features. Open.

DEVONSHIRE, 5616—6 rooms, strictly modern; (Buder School); building 7 years old; bargain for someone. RI.4898

DEVONSHIRE, 5516—Brick, 4 rooms, sunroom, large lot; sacrifice, $3700.

DEVONSHIRE, 5537—Modern 4-room bungalow; $35; adults. FLanders 5676.

FINKMAN, 49xx—7 rooms, reception hall, modern; 2-car garage.
Rengel-Weber, 3539 S. Grand. LA. 9543.

LADY OF SORROWS PARISH
REDUCED TO $5750
5413 Goethe, 5-room modern brick bungalow, garage; open for inspection.
M. HAMMEL R. E. CO., RI. 5071.

GRESHAM, 5431—5-room all matt brick; 1½-story bungalow; all modern; $6000. LEE-SCHERMEN REALTY CO., Riverside 6083.

2827 HAMPTON
Fine 5-room modern bungalow; tile bath, furnace; garage in basement; Government loan now on property; will sacrifice equity for quick sale.
O. J. McCAWLEY R. CO. MAin 2813.

5618 HOLLY HILLS.
Make a good deal on this 5-room modern bungalow; act at once; bargain.
FEDERER, 2610 GRAVOIS. PRos. 1519.

5627 ITASKA
5 ROOMS—NEW—OPEN
A. J. MEYER & CO.
3606 GRAVOIS. PROSPECT 5331

LANSDOWNE, 5580—6-room brick bungalow; modern; sell it right or trade for vacant.
FEDERER, 2610 GRAVOIS. PRos. 1519.

PRICE REDUCED
OPEN FOR INSPECTION.
5232 LINDENWOOD
5 rooms first floor, finished second floor; hot-water heat; modern bungalow.
DOERFLINGER GRAND 2400.

5011 LINDENWOOD
Six rooms, modern, 2-car garage; lot 44x120. RENGEL-WEBER, LA. 9543.

LISETTE, 57xx—4 and sunroom, modern bungalow, lot 35x140; real bargain for quick sale. LA. 9543.

A REAL BUNGALOW BARGAIN
5322 LOUGHBOROUGH AV.
5-room; modern; large rooms; a house you can really enjoy.
FEDERER, 2610 GRAVOIS. PRos. 1519.

REDUCED TO $3950
4965 Loughborough, 5-room brick cottage, in A1 condition; garage; open.
M. HAMMEL R. E. CO., RI. 5071.

McCAUSLAND, 3509—Modern bungalow, 4 rooms, garage; sacrifice, RO. 0528.

5-ROOM BUNGALOW
5322 Mardel, 5332 Mardel, 5240 Pernod, 5186 Rosa—Attractive prices; very easy terms.
SCHMOLL-HERNREICH REALTY CO., 103 N. 9th st. CH. 2040.

6300 Marquette—Open Today
NEW 3 ROOMS—$3750
3400 south. 6300 west.
Rengel-Weber, 3539 S. Grand. LAc. 9543.

MARQUETTE, 6711—Bargain; modern 7 rooms; matt brick, Nu-rite bath; hot water heat; all improvements; deal with owner.

5459 MILENTZ
5 rooms, 1 floor, modern, hot-water heat, 2-car garage, oil burner, lot 42x125.
Rengel-Weber, 3539 S. Grand. LA. 9543.

LIFE-TIME OPPORTUNITY
5015 MURDOCH—$6250
Six rooms, strictly modern; craftex walls; gum-dipped wood; vitrolite bath; oil burner; cooling system. Open for inspection. "SEE US." BRINKOP, 3621 S. Grand. LAclede 3040.

MURDOCH, 5218—7 rooms, modern (beautiful Southampton); lot 50x127; price 5750. Call RI. 4898.

NEOSHO, 5812—New 6-room home, St. Louis Hills; extra lavatory, tile kitchen, etc.; open. RI. 4898.

NEOSHO, 5820 (St. Louis Hills)—5-room up-to-the-minute bungalow, distinctly individual; open Sunday.

OPEN TODAY
4925 Nottingham; extra nice 5-room bungalow; 2-car garage, hot-water heat, tile roof; $5750; terms; $1750 cash.
PAPE & JOHNSON 5206 Gravois Riv. 5100

NOTTINGHAM, 49xx—Modern 5 rooms, 1 floor; bargain, $5500. LA. 7440.

$5950
5240 Pernod, 5 rooms, large living room across front; tile kitchen and bath; genuine bargain. Open today.

PRAGUE, 4704—Bargain; St. Louis Hills home; new extra lavatory, tile kitchen; investigate; open. RI. 4898.

RHODES, 5421—Beautiful 5 rooms, strictly modern; all improvements; cheap.

ST. LOUIS HILLS—Must sacrifice my new six-room bungalow. Box K-212, P.-D.

6557 SCANLAN AV.
Look at this bargain bungalow.
FEDERER, 2610 GRAVOIS. PR. 1519.

SCANLAN, 6552—Six rooms, lot 50x207; double garage.

3407 SUBLETTE AV. $1650
UNUSUAL BARGAIN
4 rooms, bath, furnace; lot 40x122. Terms. SACKS R. E. CO., 705 Chestnut. CE. 1395

SUNSHINE, 4929 — Modern five rooms, brick; garage; 50-ft. lot; price $4500 for quick sale. HALLER REALTY CO., 216 Wainwright Bldg.

MODERN 2-FAMILY BUNGALOW
5307 Sutherland, 4 dandy rooms, baths, hot-water heat each side; near schools, churches and car; excellent value, $7800.
YECKEL-EARICKSON, 3542 GRAVOIS.

BUNGALOW BARGAIN
1407 Tamm, corner, brick, 4 rooms, concealed bed; hardwood floors, tile bath, furnace; street made; low price for quick sale. For admission card see
JULIUS HALLER REALTY CO., 216 WAINWRIGHT BLDG.

52xx THOLOZAN
5318 PERNOD
5 rooms, modern; new; price low; easy terms. Open. Hiland 8650, or
WENZLICK — PHONE CHestnut 6900

UPTON, 49xx—4 and large sunroom, modern, garage, $4500.
Rengel-Weber, 3539 S. Grand. LA. 9543.

OPEN TODAY
3028 Watson rd., $5300; 5, sunroom, modern brick bungalow; $800 will handle this. PRospect 3535.

West

D.R.B. REALTORS
6 ROOMS, $3250
Listen to this: Dandy bungalow must be sold; owner buying larger home. Bath, furnace. You'll be pleased with the value. See No. 7 Blakemore pl. 2200 N. on Kienlen av., ½ block east. Open today.
DIMMITT-RICKHOFF-BAYER. ST. 1314

ARCO, 4455—Big bargain; 7 rooms, bath, furnace; only $2800. FR. 0230.

6419 CHATHAM, $950
3 large rooms, brick, shingled cottage; side drive, garage; $950 complete price. 6400 west, 2 blocks north of Page. When sold, everybody will want it. Moral—Don't hesitate. GLICK, MAin 4182.

A REAL BARGAIN.
7218 Nashville, 6 rooms, modern, oil burner, beautiful yard; terms.
SARAH-EASTON REALTY CO., FR. 0461.

ROOSEVELT PL., 5737—New 4-room matt brick bungalow, full basement, tile bath, hardwood floors, all conveniences; near schools and churches; only $3475; small down payment, balance $20 a month.

TAMM, 1529—Nice 5-room bungalow; tile bath, electric, hardwood floors, furnace; lot 30x230; $370.; reasonable terms. CHAS. L. WEBER, 119 N. 7TH.

WALTON, 1215—Foreclosed at $7150; sacrifice $1650; owner. 4151 Olive.

BIG BARGAIN
8011 Washington, Vinita ter.; 6 rooms, one floor; vitrolite bath; 50-ft. lot; side drive. See today.
O. J. McCAWLEY R. CO. MAin 2813.

FLATS FOR SALE—South

MOST BEAUTIFUL SOUTH SIDE APARTMENT

3636-40 DE TONTY ST. Built by leading architect for his home and investment. Rare bargain account death.



LUPFER-ACKER, *Inc.*
107 N. 7th St.
CHestnut 8905

FLATS, APARTMENTS, FOR SALE

Central

1116 N. 10TH—$2000
Store, 2 family, also 2-family rear. Bargain. KAMP. CH. 8343.

FLAT—$300 cash, balance easy, buys flat. Agent, FL. 5711 evenings.

North

O'FALLON PARK SNAP
2038 Alice av.; well built, 2-story brick of 2 families and 4 rooms, bath, furnaces. 2111 E. Warne (on same lot), 2-family of 3 rooms each. Will sacrifice two houses for $6500.
GEO. J. WANSTRATH,
715 Chestnut. CE. 2940. EV. 3295.

MAKE QUICK CASH OFFER
4-family brick flat, 3 rooms each; must be sold to satisfy debts; subject to approval of probate court; total monthly rental, $46; 1547-49 N. 17th. See Frank E. Grodski. 901 Title Guaranty Bldg. CHestnut 5865.

$4800—SINGLE 5 AND 6
Rents $55 per month. Terms. Look today 4153 St. Louis. A real buy.
Chauncey P. Heath Co., GAr. 3164.

7 FLATS & STORE, $2975
Good brick building, near O'Fallon Park. Cash up for out-of-town trade. CE.4802

O'FALLON PARK DISTRICT
4-5 room single flat at bargain price for this location. Box N-151, Post-Dis.

SINGLE 4-4 ROOMS, BATHS.
2545 Bacon, corner; near Grand; can arrange basement for business; $2750.
EICHENSER, 104 N. 7th. CEntral 8300.

$3850
Buys 3-3 single; fine shape; bath, garage; O'Fallon Park district.
BURGHOFF RLTY. CO., COlfax 3452.

ASHLAND, 5205—4-4 double; in-a-door beds; steam heat; 4-car garage.
LUND RLTY., 3014 Union. EVergreen 7067

O'Fallon Park Single Greatest Bargain, $6500
4507 ATHLONE AVE.
Large building, 5-6 rooms, modern. Well built. One of those real honest to goodness flats.
GLICK, MAin 4182

ATHLONE, 4223 — 3 rooms, hot-water heat; garage. CO. 4669W.

BUY THIS BARGAIN
4537 Fair; beautiful single flat, 5 and 6 rooms; bath, furnace; 2-car garage; price reduced for quick sale.
HARTWIG-DISCHINGER, FRanklin 2943.

A Fairground Flat Bargain
4169 Farlin, 4 and 5 rooms, tile baths, hardwood floors, steam heat, can really be bought at a price.
KNICKMEYER-FLEER, COLFAX 3425.

FLAT—Beautiful, 5-5; 5100 block Highland; cost $10,500; sacrifice $6500; $250 down, $25 per month. 6 AMn. 1176J

4666 GREER, $3850
SINGLE FLAT—HOME & INVESTMENT
Very large rooms, very modern; 2-car brick garage; entire building completely overhauled; like new; price $4850. Less than cottage; terms; open. Glick, MAin 4182

Handy Man's Bargain
Double 4-5, $4750
5907-9 Highland Ave.
Large 4-family modern. Big lot. Former indebtedness, $7000; a $15,000 value when fixed up. Needs slight repairs. A money maker.
GLICK, MAin 4182.

HODIAMONT, 2519—4-6 ROOM SINGLE; BARGAIN; $1700. ROSEDALE 1024.

COST $16,000, SACRIFICE $7500.
5214 Northland; 5-5 rooms, open. Haake, FOrest 2284.

ST. LOUIS, 4818—Will absolutely sacrifice single 5-5. JE. 0382 Monday.

STOCK SON REALTORS
3931 SHREVE AVE.
4-5 single brick flat, exceptionally well built; hot water heat, slate roof, 2-car brick garage; lot 50x120; price $6750.00; best buy in North St. Louis. 4712 Natural Bridge. EV. 4990.

STOCK SON REALTORS
5128-30 WABADA
4-family 3-3, separate entrances; 4-car brick garage; fully rented. Real bargain for cash.
4712 Natural Bridge. EV. 4990.

South

ST. ANTHONY'S parish; 4-4 modern flat; small down payment; bargain. PR.3535.

"REAL FLAT BARGAINS"

32xx Cherokee; 4-4 modern; dandy; $5250
35xx Cherokee; 4-4 modern; single; $5000
Kingshighway-Gravois; 3-3 single; $4600.
3421 Illinois; 3-4 single; want offer; $2700
38xx Iowa; 3-4 single; price $2500.
53xx Arsenal; store; bake shop; ovens; Resurrection parish; 5-5 single; $8500.
Lady Sorrow parish; 5-5 single; $10,500.
Riverside 4898. JOLLY. 5713 Gravois.

LESS THAN $4000.00
Will buy a 4-4 room single flat with hardwood floors, tiled baths and 2-car garage
J. M. LEVI & CO., MAIN 2968.

OFFER WANTED
4305 S. 38th; single flat; 4-4 rooms; modern. See owner, 5417 Grace.

ALASKA, 50xx—Single 4-5; modern; may trade. FRospect 3535.

ANN, 2131—5-6 modern; settling estate; submit your offer; open Sunday, 2 to 5. GRECKY REALTY. CH. 4143.

BATES, 1021—Excellent value in high-grade single flat. For information phone LaClede 2165.

3963 BLAINE AV.
3-room single, cheap.
FEDERER, 2610 GRAVOIS, PROS. 1519.

BOTANICAL, 41xx—4-5 single; $4650; rent $624; a 14 per cent investment. FRospect 6708.

CAROLINE, 2929-31—Small down payment buys this 4-family brick flat at sacrifice. H. Schulte, NE. 2433.

1307 S. COMPTON $1950
FOR QUICK SALE
4-5 rooms; baths; in good condition.
SACKS R. E. CO., 705 Chestnut. CE. 1395

COMPTON, 3634A S.—$6000 buys this modern 3-room flat; tile front.
ALTMAYER-SCHUEPFER, INC., FR. 3535

CONNECTICUT, 4133—Single 3-3; bath, furnace, electric
Rengel-Weber, 3539 S. Grand. LA. 9543.

DE TONTY-39TH ST.—Modern 5-5 single; real bargain; $6000. LA. 7441.

DOUBLE—3-room; just west of Grand; need cash; $4600. LA. 7440.

DOUBLE—3-3, baths; front entrance; rent $62; west of Grand; $4500. LA. 7440.

DOUBLE—West of Grand; 3 rooms, bath; rent $64; $4700. LA. 7441.

FLAT BARGAIN
4136 Flad; 5 and 6 single; baths; furnaces; garage. Low price. See
JULIUS HALLER R. CO., 216 Wainwright

FLAT—Double 4-4; (St. Cecelia's parish); want single flat or residence with large lot, west Grand, south Arsenal. Box T-347, Post-Dispatch.

FLAT—5-6 modern, single; hot-water heat; 2-car garage, etc; ½ block west of Grand; real bargain for quick sale. LAclede 9543.

FLAT—4-4 modern single; near Grand; (Resurrection parish); $7450. Box T-332, Post-Dispatch.

FLAT—Single 5-5; practically new; (Resurrection parish); bargain; $7500. Box T-362, Post-Dispatch.

FLAT—4-5 single; south; modern; want brick cottage, south; $1000 difference. Box T-346, Post-Dispatch.

FLAT—Single 3-3; steam heat; (St. Anthony's parish); $4100. Call 5713 Gravois.

FLAT—Single 3-3; good South Side location; REAL BARGAIN; $2100. PRospect 3535.

FLAT—4-4 single; south; 5 years old; want 5-room bungalow, south; $1500 difference. Box P-39, Post-Dispatch.

FLAT—5-5 single; very modern; must sell; bargain. Owner, Box A-373, P.-D.

FLAT—3-room and alcove single, 3400 block on Chippewa. Box E-228, P.-D.

FLAT—5-5 modern, single; priced right Box K-45, Post-Dispatch.

GRACE, 34xx—Near Rose Fanning School; 4-5 single; $5000. PRospect 3535.

GRAND AND C

RESIDENCES FOR SALE—West

CAN'T LIVE IN 2 HOUSES

Owner is building new home and wishes to sell his present home at 5956 Cabanne Place, restricted against flats, apartments and boarding houses. Substantial 9-room brick house, on beautiful grounds; lot 100x235; many trees and shrubs; 3-car brick garage; oil burner, hot-water heat, automatic water heater; 3 baths; newly decorated and in perfect condition. Beautiful inside and outside. Since this property is unincumbered, he can make attractive terms, so if you have a family in excess of 5, come out Sunday. Open all day.

719 CHESTNUT

CORNET & ZEIBIG

MAin 4560

FINE CITY HOMES

5132 CABANNE AV.—Lot 40x150; 12 rooms; garage; extra lavatory. Price, $ 7,000

8333 CABANNE AV.—Lot 50x200; nine rooms; bath; 3-car garage; good condition ..... Price, $ 7,500

8956 CABANNE AV.—Lot 100x248; 12 rooms; 2 baths; oil burner; beautiful grounds ..... Price $12,500

1 HORTENSE PL.—Lot 100x211; 11 rooms; 2 baths; hot-water heat; oil burner ..... Price, $15,000

4363 McPHERSON AV.—Lot 50x140; 14 rooms; 3 baths..... Price, $12,500

318 N. NEWSTEAD AV.—Lot 35x76'-9", 10 rooms; splendid location. Price, $ 6,500

4886 PAGE BL.—Lot 45x150; 15 rooms; 2 baths; 3-car garage. Price, $10,000

4519 PERSHING AV.—Lot 55'6"x156; 11 rooms; 2 baths; 2-car garage. Price, $13,500

19 PORTLAND PL.—Lot 100x200; 15 rooms; 3 baths; steam heat; 4-car garage ..... Price, $27,500

43 PORTLAND PL.—Lot 100x200; 10 rooms, 4 baths; 2-car garage. Price, $45,000

47 PORTLAND PL.—Lot 137x200; 13 rooms; 5 baths; gas furnace. Price, $50,000

8173 RAYMOND AV.—Lot 50x127; seven rooms ..... Price, $ 8,000

1380 N. UNION BL.—Lot 42-6"x140; 9 rooms ..... Price, $ 7,500

50 VANDEVENTER PL.—Lot 95'x6"x 144; 12 rooms; 4 baths; 2-car garage ..... Price, $ 8,500

8370 VERNON AV.—Lot 60x125'4"; 12 rooms ..... Price, $ 6,500

8214 WASHINGTON AV.—Lot 61x155'4"; 12 rooms; 2 baths; extra lavatory; oil burner; breakfast room; 2-car brick garage ..... Price, $14,500

6148 WASHINGTON AV.—Lot 35x125; 7 rooms; bath, sunroom. Price, $ 7,000

5726 WATERMAN AV.—Lot 35x185; 6 rooms, bath, hot-water heat, 2-car garage.

4312 WESTMINSTER PL.—Lot 146x140; 12 rooms; 2 baths; hot-water heat. Price, $11,500

4533 WESTMINSTER PL.—Lot 60x145; 10 rooms; 3 baths; oil burner. Price, $10,000

4322 WESTMINSTER PL.—Lot 60x145; 10 rooms, 3 baths; gas heat.

CORNET & ZEIBIG

719 CHESTNUT.

No. 53 ARUNDEL

OWNER LEAVING THE CITY.

Lovely home of 8 rooms, 2 baths, extra lavatory, hot-water heat, oil burner, breakfast room, 2-car brick garage. Inspection by appointment only.

F. J. CORNWELL R. E. CO., MA. 2258

HOME AND INVESTMENT

5579 BARTMER.

A choice 3-family apartment, arranged in suites: 7 rooms, 2 baths each; cost owner $45,000; will put in at fair value and take residence part pay.

EUGENE J. ALTHEIMER, WILLIAMS & CALMER, INC., 817 Chestnut st.

BRUNO, 7029—6 rooms, modern; garage; bargain price. KAMP, CH. 8342.

1 Carrswold

Price Cut Almost in Half

Mary Potter Love Inc.

23 N. Meramec : Clayton

Randolph 8152

6353 CLAYTON

4 bedroom house, on beautiful Clayton bl.; full tile bath; 2-car brick garage; hot water and oil heat; refrigeration and incinerator; this is a very comfortable home. Phone for further information.

JOHN P. HI. 2610 **DOLAN** REALTY CO. INC.

7253 COLGATE AV.

Lovely home of 6 rooms and alvoce, oil burner; price $10,500. Call CORNWELL R. E. CO., MA. 2258.

SPECIAL LOW PRICE BEAUTIFUL NEW HOME

7014 CORNELL, 7 ROOMS

One new price makes this house the outstanding bargain in a new home; very finely appointed with the very latest modern features; two complete baths. MAin 1482.

CORNELL, 7014—New; cheap price; brand-new home.

IN BEAUTIFUL CLAVERACH PARK

63 CRESTWOOD DR., IN MOORLANDS

Just north of Clayton rd. you will find this beautiful and modern 7-room residence; marble stairway; specially built and incinerator; 2-car garage in basement; lot 65x170.

EUGENE J. ALTHEIMER, WILLIAMS & CALMER, 817 Chestnut.

5819 DE GIVERVILLE, $6000

7 rooms, modern; lot 33x125; 2-car garage; closing estate; clear; terms; dandy, compact home.

JOHN S. BLAKE & BRO., 815 Chestnut st.

ENRIGHT, 4529—8 rooms; modern; $4500. LAclede 9543.

ETZEL, 5922—$4600; 9-room modern; $500 cash. KAMP, CH. 8342.

FOREST PARK—11 rooms, modern; bargain, or trade bungalow; highway; must sell. Box T-208. Post-Dispatch.

BEAUTIFUL SPANISH

9-room residence; 3 baths, extra lavatory, 1st floor; 185-foot front lot; 2-car garage. Key

6229 FAUQUIER DRIVE

IF YOU WANT TO PURCHASE AN ATTRACTIVE HOME LOOK AT

6372 FORSYTHE BLVD.

JUST WEST OF SKINKER BLVD.

Two-story Old English type, large living room, beamed ceiling, fireplace, 5 bedrooms 2 baths, connected garage, 100-foot lot. Price will surprise you. Must be sold at once. To inspect, phone us for appointment.

HENRY R. WEISELS CO.

8th and Chestnut

LADY OF LOURDES PARISH

SEE 7100 FORSYTHE BLVD.

This beautiful and most attractive 6-6 room duplex, modern appointments throughout; might consider 5-6 room flat or bungalow. CHestnut 4545.

EUGENE J. ALTHEIMER, WILLIAMS & CALMER, INC., 817 Chestnut st.

BEAUTIFUL HAMPTON PARK

We have just listed 1053 Hampton Park Drive. A fine, modern home, with 3 baths. Large shade trees; beautiful lawn. Can be bought right if you act quickly.

EDWARD L. BAKEWELL

118 N. 7th CHestnut 5555

SPECULATORS—ATTENTION

5138 Kensington, 9 rooms, bath, slate roof; equipped for light housekeeping; will sell for one-half foreclosure price; out town owner.

A. G. BLANKE R. E. CO. MAin 3046

56 LAKE FOREST

Owner will exchange this beautiful 10-room residence with 3 baths for smaller home. See F. E. Bokern, GArfield 0108.

E. A. BOKERN R. E. CO.

LADY OF LOURDES PARISH

7270 LINDELL—PRICED RIGHT.

6 lovely rooms, tile walls in bath, hot-water heat, oil burner, side drive, 2-car garage.

EUGENE J. ALTHEIMER, WILLIAMS & CALMER, 817 Chestnut St.

BEAUTIFUL HOME FOR SALE AT A BARGAIN

6905 Kingsbury Blvd.

Two-story Colonial first floor reception hall, living room, music room, dining room, sun parlor, breakfast room, kitchen, maid's room, bath. Second floor, 4 master bedrooms, 2 dressing rooms, 2 baths with shower, 2-car heated garage. Lot 87x210, trees, shrubbery. Will sell at sacrifice, easy terms. Obtain card to inspect.

HENRY R. WEISELS CO. 8th & Chestnut

7440 KINGSBURY

7 rooms, all on one floor, lot 120 feet front, owner built.

CARL G. STIFEL REALTY CO. CA. 6000.

$7000 UNUSUAL BARGAIN

4453 McPHERSON AV.

Open Sunday; 9 rooms; hot-water heat, tile roof; 50x140; fine condition.

MAPLE PL. 939—9-ROOM BRICK, $3300; lot 32x180. HODIAMONT CAR TO 60TH ST.

McMENAMY R. E. CO., 1308 N. GRAND.

MAPLE, 5219—8 rooms, modern residence, in first class condition; very anxious to sell.

JAMES P. MANION.

210-11 Wainwright Bldg. GArfield 4248.

316 N. NEWSTEAD

14 rooms, 3 baths, hot-water heat, 2-car garage; fine for rooming house; real bargain if sold quickly; easy terms.

O. J. McCAWLEY R. CO., MAin 2813.

3654 OAKDALE

Corner Natural Bridge (4500 west). Dandy modern 6-room brick bungalow; hot-water heat. Long term financing, low price. Will trade.

A. G. BLANKE R. E. CO. MAin 3046

PAGE, 5031—8 rooms, modern; in good condition; $3500.

Cor. Pershing-Alta Dena $15,750

370 ALTA DENA COURT (S. E. Cor. 7500 Pershing Av.); has 4 bedrooms with 2 master baths, solarium, toilet and lavatory on first floor; kitchen with every latest appointment. There is also a Moderne Recreation Room with bar, 2-car heated garage, and oil burner. Lot 84-125.

No Trades or Offers Considered.

CENTRAL 4802.

OAKLEY PL., 1206—1 block west of Hamilton; 8 rooms, vitrolite bath, oil heat, garage; will sell at great sacrifice.

THE EDWARD GLIK CO., EV. 4500.

TO SETTLE ESTATE

7167 PERSHING, $8950

Beautiful 7 rooms, 2 sunrooms, hot-water heat, etc.; exceptional bargain.

GLICK, MA. 4182.

8-ROOM HOME—$8900

70xx Pershing; 4 bedrooms; attractive yard; near school, transportation; an unusual value. SLONIM R. CO. CE. 5563.

PLYMOUTH, 58xx—Elegant 7-room modern residence, oil burner, etc.; only $3750. RI. 6083.

5045 Raymond—$1000 Cash

Price only $5500; 11 rooms, hot-water heat, hardwood floors, 50-ft. lot; open Sunday, 2 to 6.

CHAUNCEY P. HEATH CO., GA. 3164.

RESIDENCE—Bargain; 9 rooms; suitable rooming house; good condition; $500 down, balance like rent; Government loan. JEfferson 4714.

CLAVERACH PARK, No. 9 Ridgemoor. Four bedrooms, 3 baths and maid's room. Corner lot, 282 ft. front. Phone or see Herman B. Stoffel & Co., 218 Wainwright Bldg. CH. 7689.

6211 SAN BONITA—$9900

7 rooms; tile bath; extra washroom.

CHAUNCEY P. HEATH CO., GA. 3164.

SEE 7323 STANFORD TODAY.

Pretty 8-room residence; 2 baths, oil burner; 2-car garage; side drive; may trade.

JOS. L. KOHNER R. CO., 814 Chestnut st.

921 TRINITY

Dandy well built Colonial with 6 rooms; hot-water heat, 2-car garage; beautiful lot 129x168.

A. G. BLANKE R. E. CO. MAin 3046

5018 VERNON $4300

9-room residence; steam heat, hardwood floors.

MORRIS AACH R. CO., Inc., 826 Chestnut

WASHINGTON, 5121—Exceptional bargain for the large family; specially modern brick; lease has 15 years to run; small pay-off; small cash payment will handle. See this at once.

THE RALPH DORNCH CO.,

3714 Washington. JEfferson 3780.

THE LOT ALONE

Should be worth what you can buy 4060 Washington for with a substantial 10-room brick dwelling, 50x234.

A. G. BLANKE R. E. CO., MAIN 3046.

4324 WASHINGTON

9 rooms; modern; $5000; terms.

MULLIN-WALTERS REALTY CO., INC.

5788 WATERMAN—$6400

Six rooms; hot-water heat, garage.

CHAUNCEY P. HEATH CO., GA. 3164.

7-ROOM HOME—$6750

57xx Waterman; rare value; good condition. SLONIM R. CO. CEntral 5563.

5086 Westminster Pl.

Attractive, thoroughly modern home, at reduced price, having 4 bedrooms, 2 baths on 2d floor; large living room, dining room, reception hall, kitchen, pantry, on 1st floor; 5 rooms and bath on 3d floor. For admission card and full particulars see

Albert T. Terry, Son & Co.

111 N. 7TH ST.

6311 WESTMINSTER

12 Rooms—2 Baths

CONDITIONED AIR HEAT

OPEN 2 TO 5 TODAY

Large Lot—Garage

Geo. F. Bergfeld, Inc.

3832 West Pine—JEfferson 1437

WESTMINSTER, 6210 — MODERN 8 ROOMS; 3 BATHS, OIL BURNER; FURNACE, BIG BARGAIN.

7355 Westmoreland

PRICE REDUCED

Beautiful 9-room residence; lot 120x220. The price has been reduced to interest home-seekers. See this home and call us for details.

Edward L. Bakewell

CHestnut 5555 118 N. 7th St.

WISE, 6645—St. Luke's parish, 6-room residence, big bargain. J. BEN MILLER, 3627 S. Grand. LA. 6777.

BUSINESS PROPERTY FOR SALE

INVESTORS

Several choice pieces of business property in Wellston, Gravois, Cherokee districts. Investments that will reap handsome profits priced on today's market less than original mortgage. Ask for statement. Harry Newman, Inc., 4211 S. Kingshighway

3 FILLING STATIONS—Large, leased. 1030 North and South rds.; 2708 Kienlen av. and 5400 Delor.

BLUMENFELD RLTY., CA. 8500.

BUSINESS PROPERTY FOR SALE

BUSINESS BUILDING—Delmar bl., University City; fully rented; at a bargain. Box K-151, Post-Dispatch.

WILL sell my West End corner; long net lease; excellent investment. Box K-365, Post-Dispatch.

Central

MISSISSIPPI VALLEY TRUST CO.

DOWNTOWN CORNER

We have just listed for sale a prominently located improved downtown corner. This desirable investment property is priced to yield a fair return on the investment required and has excellent speculative features. For full particulars regarding location, price, terms, etc., see

MISSISSIPPI VALLEY TRUST CO.,

Broadway and Olive. CEn. 7830

MILL CREEK VALLEY BARGAIN.

Lot 50x100; 5000 square feet; low price for immediate sale.

JULIUS HALLER R. CO., CHestnut 5716.

GOOD SALOON CORNER.

18th and Chouteau, N. W. cor., 3 stores, 2 flats; bargain for quick sale; terms.

APEX REALTY CO. MAIN 4860

MAKE OFFER

3029 Locust; this attractive building for immediate sale. ROsedale 0552.

GOOD BUSINESS PROPERTY—Sell at a bargain; owner. 1417 Pine. GA. 1252.

GRAND, 1435 N.—3-story residence; business property; bargain. PA. 5619.

North

ONE-STORY FACTORY

FOR SALE OR LEASE

3307-9 N. Broadway, 10,000 sq. ft., fine light, good heating plant. An ideal factory bldg. Low sale and lease price.

BREITT & NAUMER REALTY CO.

106 N. 8th St. CE. 8484.

BUILDING—25x100, comprising store and flat, best business location in N. St. Louis; new modern front, suitable for any line of business. Box K-304, P.-D.

Filling Station Property, 150-ft. corner, Natural Bridge rd. and E. Edgar ave.; including small store or sandwich stand; excellent opportunity to go in business.

APEX REALTY CO. MAin 4860

GROCERY and building; well established; sacrifice, quick sale. 5478 Plover.

Northwest

SHREVE AV.—Store and residence, for druggist. Box T-348, Post-Dis.

South

HOSEK 180 GRAVOIS GRAND 2236

1908-10 S. Jefferson, 2 large stores, 10 rooms 2d floor, 10 rooms, 3d floor; real bargain. Office open Sunday.

D.R.B. REALTORS

A MONEY-MAKER

One-story store building; dandy south side location; leased to national chain store for 5 years. Can be purchased at a real bargain. Phone

DIMMITT-RICKHOFF-BAYER, ST. 1314

FLATS—3-3 room doubles, one 4-room modern bungalow, fine South Side business corner; buy from owner. Box D-339, Post-Dispatch.

SWELL TAVERN CORNER.

3301 California, large store with flat above; lot 50x127; fine place for tavern and garden; bargain. "SEE US."

BRINKOF, LAclede 3040.

Bargain—Offer Wanted

3215 Park; modern brick store with flat above, in splendid business block; won't last long; move right in.

BURIAN REALTY CO., 4016 Chouteau

Southwest

SOUTH KINGSHIGHWAY

Corner, 3 stores, 2 apartments; fairly new. Income $3700. Will sacrifice or take smaller property. Glick, Main 4182.

West

GREAT BIG BARGAIN

BUSINESS PROPERTY

3656 EASTON AVE.—$4500

Two-story brick, 2 stores, 3-room flats, 3-room cottage; lot 27'9"x206 through to Evans.

HENRY R. WEISELS CO. 8th & Chestnut

BUSINESS CORNER.

4250-54W Easton and 1438 Pendleton, 2 stores and 4-room flat above; steam heat; tile bath; 9-room brick residence, steam heat; 2-car garage.

B. H. STOLTMAN R. E. CO. NE. 1091

$1320 INCOME, $9000.

Easton av., corner west of Union, 2 stores and flats, substantially rented, nothing furnished. Unusual investment. Must be sold now. SLONIM R. CO., CE. 5563

CORNER STORE AND 4-ROOM FLAT

Above, with bath and furnace; located in all-weather road, within 75 miles from city. CA. 1132.

FARM WTd.—Not over $800, in exchange for house and lot, 2831 Edgar av., near St. John Station.

FARM WTd.—Give lot or equity in bungalow. Box E-106, Post-Dispatch.

ST. LOUIS COUNTY, Olive to Clayton rds. F. A. Singer, 110 N. 7th. MA. 2142.

LOTS FOR SALE—VACANT

Community Market Location

Northwest corner Natural Bridge and Roland bl., 1 block west of Lucas and Hunt rd., entrance to Pasadena Hills; the most rapidly improving location surrounding St. Louis, where the most substantial business men are building their homes; this corner has 400-foot front, and should be built up with a community market as they have in California; a group of all kinds of business restricted; entrance Pasadena Hills restricted against business except this corner; look into this and see.

GEO. J. WANSTRATH

715 Chestnut. CE. 2940. EV. 3295

LOT—50x158; 7400 Melrose av.; reasonable. FOrest 0448.

100 LOTS—City and county; clear; for sale or exchange. BLUMENFELD, CA. 8500.

Northwest

BUILDERS, ATTENTION

Northwest corner of 2 boulevards; 172 ft. on Kingshighway and 78 ft. on Bircher; one of best corners in Northwest St. Louis, facing new viaduct. Could be used for any kind of business, super-station or apartment site.

GEO. J. WANSTRATH,

715 Chestnut. CE. 2940. EV. 3295

6 ACRES

New Halls Ferry road, west of 77; wonderful high location. Beautiful view for suburban home.

MORESI & NAUMAN,

FRanklin 4242. 2700 N. Grand bl.

STOCK SON

Vacant Pasadena Hills

Lot 51x120; will trade for small cottage. Mr. Cade, 4712 Natural Bridge, EV. 4990.

LOT—100x165; 2 chicken houses, near Florissant av. and Chambers rd.; sacrifice $275. Box K-48, Post-Dispatch.

UPLANDS PARK—Pine Lawn; 45'x137; improvements; $15 foot. Box E-317, Post-Dispatch.

South

Lot: Gravois Av. & Holly Hills

N. W. cor. 170x240; commercialized without restriction. ZIEGENHEIN BROS., 2623 Cherokee.

LOT AT A BARGAIN

Corner of Eichelberger and Cologne; owner will sacrifice. Make offer. CALL WILKEN, FL. 5600.

WORTH $30 FOOT—SACRIFICE $1350

S. e. corner Eichelberger-Ulena; 482x115; suitable commercial, industrial or bungalows; must sacrifice. CAbany 4817R.

LOTS—Improved, 400 ft. front, 4300 Utah; will sell all or part for cash or trade in. Write 1501 S. Broadway.

Southwest

NEW PRICES

Wenzlick Park, Lakewood, East Lindenwood; price reduced on all lots in these subdivisions; sold on reasonable terms; buy now! Office, 6401 Chippewa, or call

WENZLICK PHONE CHestnut 6900

LOT—Vacant, good location, high ground, 67x170; improvement made; $1500. Box E-34, Post-Dispatch.

LOTS—Pernod; 30-foot; just west Kingshighway; improvements; $750. 2809 Clara.

LOT on Delor, east of Macklind, level, $800. LAc. 9543.

LOTS FOR SALE—VACANT

Southwest

LOT—35x120; Kingshighway Hills. Inquire 2623 Rutger.

NOTTINGHAM AV. (St. Louis Hills)—60x170; a wonderful buy; opposite park.

J. HALLER R. CO., CHestnut 5716.

Tower Grove Place, 50x150. One-half block east of Kingshighway.

HARRY NEWMAN, Inc. FL. 1313

West

LOTS ARE MY SPECIALTY

If you want to buy or sell in University City, Clayton or county, see REITZ, 6635 Delmar. CA. 9363.

IMP'VED PROPERTY FOR SALE

Nahn-Heberer Realty Co.

Offers the Following Properties at Bargain Prices:

SINGLE FLATS

2312 ALLEN

3917 CASTLEMAN

4212 CASTLEMAN

3015 CHEROKEE

4125 CLEVELAND

DOUBLE FLATS

702 WILMINGTON

2710-12 HENRIETTA

BUNGALOWS

4112 ALMA

4155 BERGEN

425 FASSEN

807 WEBSTER COURT

RESIDENCES

3925 CASTLEMAN

218 EAST DAVIS

FOR FURTHER INFORMATION CALL FLANDERS 5600.

3417 S. KINGSHIGHWAY

Office Open All Day Sunday

GREULICHS BARGAINS

PRICES ADVANCING

REAL ESTATE IS GOING UP

BUNGALOWS AND RESIDENCES

8607 Park Lane; 4 rooms; modern. .$6250

8820 Cozens (Jennings); 6 rooms.. 5250

4004 Green; 7 rooms; hot-water heat 7500

5426 Emerson; 5 rooms..... 6500

1408 Barger (Richmond Hts); 5 rms. Offer

4604 Olive; 10 rooms; heat..... 4500

8572 Drury Lane; 5 rooms; modern. 6500

FLATS.

4050 Shreve; 4-family flat $13,500

3807 Ashland; 5-6 rooms..... Offer

4241 Evans; 3-3 rooms..... 2000

5409 Queens; 4-4 rooms..... 8000

4028 Lexington; 5-6 rooms..... Offer

3702-04 Natural Bridge, 4-fam... 9000

6333 Maple; 4-4 rooms ..... Offer

2328 Sullivan; 4-6 rooms 4800

1523 Arlington; 5-5 rooms..... 5500

GREULICH Grand & Sullivan. Colfax 0486

INVESTMENT PROPERTY

1814 CHOUTEAU $1850

FOR QUICK SALE

9-room brick, bath, lot 30x135. Suitable for business; lot worth price asked.

SACKS R. E. CO., 705 Chestnut, CE. 1395

STORE AND 15 FLATS

Northeast; corner, Prairie and Cote Brilliante; lot 127x120; substantial property; a real bargain; only $12,000.

JOHN DOCKERY & SON, 1002 Chestnut.

HERE'S a real pickup; 4101 West Florissant; 2-story business building; rents for $125 per month.

HENRY R. WEISELS CO. CHestnut 4800.

N. TWELFTH BL. Corner on new boulevard; good future; will sacrifice for cash.

VERNON LAUX. CHestnut 8300.

REAL ESTATE—FOR COLORED

NEW COUNTY HOUSE, $2250

574 W. Monroe, Kirkwood; 4-room frame; just being finished; all conveniences; lot 100x500; $250 cash. Just what you have been looking for. CH. 8500.

FARM LANDS

FARMS WANTED

FARM Wtd.—St. Louis County, West; 20 to 40 acres; state price; improvements; location; private party. Box K-131, Post-Dispatch.

FARM Wtd.—St. Louis County, West; 20 to 40 acres; state price; improvements; location; private party. Box K-131, Post-Dispatch.

FARM Wtd.—40 acres or less, improved upon good road within 50 miles. Box K-93, Post-Dispatch.

FARM Wtd.—Within 30 miles St. Louis; give location, full description, lowest price. Box K-199, Post-Dispatch.

FARM Wtd.—Small, not over 35 miles from St. Louis; about 10 acres. 1241 Delaware, County.

FARM Wtd.—House, 6 rooms, frame; lot; 50; clear; trade for farm; good income. Owner, 4201A Manchester.

FARM Wtd.—5 or 10 acres, on a stream. Write, giving full description, to 1501 S. Broadway.

FARMS FOR RENT

FARM—40 acres, with improvements; 70 miles from city on Federal highway; ideal for chicken business; rent $10 per month. Box O-48, Post-Dispatch.

FARM—200 acres; will sell equipment, 50 miles out on Highway 40. Box T-206, Post-Dispatch.

FARM—For lease, must buy buildings and stock, 8 blocks from car line, reasonable. Steve Kovich, 2622 Allen av.

FARM—For cash rent, have reference. After 7 p. m. 4001 Delmar.

COTTAGE—3 rooms; Telegraph rd.; water, electric; ½ acre ground; $15. Riverside 6870.

CREVE COEUR—2 acres; clear; pasture; new 4-room house; reasonable responsible party. 5100 Kensington.

St. Louis County

110 ACRES

6 rooms, cellar, cistern and well, barn, pig pen, etc.; about 90 acres can be cultivated; located on Dorsett rd., 1 mile east of Lindbergh; for rental, terms, etc., see JOHN H. ARMBRUSTER & CO., INC., 8846 St. Charles rd.

Hunting Grounds

DUCK HUNTING—8 baited holes, dry blinds, near Chandlerville, Ill.; limited number of shooters by day; stay at fine clubhouse; thousands of birds; further information from F. N. Bard, 1801 Winnemac av., Chicago, Ill. Charles Phelps, Beardstown, Ill.

DUCK HUNTING—In famous old Monroe district; guides, boats, blinds and decoys furnished. Phone or write. Jack Frye, Winfield, Mo.

DUCK HUNTERS, write for appointment; plenty decoys. Oliver Bowman, O'Fallon, Mo.

FARMS FOR SALE

BIG WESTERN RANCH 230,000 ACRES 360 SQUARE MILES Price, $1,380,000

ONE MILLION AND THREE HUNDRED AND EIGHTY THOUSAND DOLLARS. ALL FENCED AND CROSS FENCED; 150 MILES OF NO. 9 WIRE FENCE; 5000 ACRES OF IT IS IRRIGATED VALLEY LAND NOW UNDER CULTIVATION. IRRIGATION SYSTEM OWNED BY RANCH; (10,000) TEN THOUSAND ACRE GAME PRESERVE, ENCLOSED WITH WOVEN WIRE FENCE; ELEVEN FEET HIGH ON CEDAR POSTS. GAME INCLUDES 150 BUFFALO, 500 ELK, 500 DEER, ETC., ETC. 20 SETS RANCH BUILDINGS IN FIRST-CLASS CONDITION; 80-TON CAPACITY ICE HOUSE, ETC. W. P. READY, P. O. BOX 585. ST. LOUIS, MO.

155 ACRES—$800; includes cow, 2 hogs, calf, 125 poultry, household furniture and equipment, small tools, other items; forced on market due to family affairs; county road, 3 miles village; 30 acres tillable, gently rolling fertile soil, free range for stock, spring water, estimated 50,000 ft. saw timber, 60 bearing fruit trees, berries, grapes; 3-room house, porch, large cistern, shade, 30-ft. barn, poultry house, brooder, smoke house; taxes $6.50; yours if you come at once, $800, half cash; free October catalog, farm bargains in six Midwest states. United Farm Agency, D-1198 Arcade Bldg., St. Louis, Mo. MAin 1058.

FARMS FOR SALE

FARM—Improved; sell cheap; also cottage, river front. Wessel. LA. 4375.

Alabama

FARMERS in Baldwin County, Alabama, are fortunately located. Favorable weather and other conditions have given them this year the largest crop yields per acre. Several thousand carloads of early potatoes, cucumbers, table corn and other products have gone to Northern markets. Large feed crops are made. Baldwin County is a proved good, prosperous general farming, livestock, poultry and trucking region. Desirable climate, productive soils, good home conditions, abundant rainfall. Available lands at attractive prices. Write E. J. Roddy, General Development Agent, Dept. B-94, Louisville & Nashville R. R., Louisville, Ky.

Arkansas

NORTH ARKANSAS FARM $1750.

162 acres, located near Fayetteville; 50 acres in cultivation; balance timber; pasture, fenced with hog wire; 30 acres good bottom land; ¼ mile to school and church; red, good gravel road; five-room house; barn; poultry house; smoke house; other outbuildings; good well; owner will include all crops for low price of $1750 part cash; balance terms. Other bargains; free list on request. FARNSWORTH FARM AGENCY, Fayetteville, Ark.

California

IN SOUTHERN CALIFORNIA—Small farms home in near communities yield good income; ideal climate for fruit and poultry; moderately priced land; easy terms; paved roads and good schools. Only 10 years ago on the farm meant an almost primitive existence; today widespread distribution of modern conveniences makes pleasant and profitable the hours that used to be tedious and difficult. The Santa Fe Railway has no land to sell, but offers free information service to help you get right location. Low fares to California. Write for illustrated Southern California folders and our farm paper, "The Earth," free for six months. C. L. SEAGRAVES, General Colonization Agent, Santa Fe Railway, 934 Railway Exchange, Chicago.

Florida

FLORIDA IS CALLING YOU—SEND TODAY for fall list of homes, groves and farms. Tampa-West Coast Realty Co., Realtor, Tampa, Fla.

FLORIDA bargains, homes, groves, season rentals, beach properties. Donald Alvord, Clearwater, Fla.

Illinois

FARM—169 acres, clear; 130 cultivation; level; suitable for general crops; pasture; 200 acres timber; two 5-room houses, 3 barns, 2 henhouses, 3 granaries, 2 wells, 2 cisterns, ponds, 4 horses, 8 cows, chickens, pigs, binder, mowers, plows, hay rake, cultivators, drills, tools, etc. Only $6000; 60 miles southeast from St. Louis. Box E-198, Post-Dispatch.

FARM—100 acres, 85 acres in cultivation; 15 acres in timber; no buildings; level land and all fertilized; on Route No. 3; 2 miles south of Waterloo, Ill.; price now $4500. Louis A. Welhi, Waterloo, Ill.

FARM—2 acres, 5-room house, with well and cistern and other outbuildings, on paved highway in Mascoutah, Ill.; for particulars see Mrs. Lizzie Rothong, Creve Coeur, Mo.

FARM—Small improved, close main highway; less than 10 miles St. Louis; upon fine road; bargain; $1500. Box E-265, Post-Dispatch.

FARM—10 acres, 1 mile north of Highland, with 5-room house, outbuildings and fruit trees. Inquire Edward Peter, Highland, Ill.

FARM—Marion County; 188 acres, improved; reasonable; terms. Write Wm. Goedel, Vernon, Ill.

40 ACRES—1 mile of slab, 5-room house, concrete block foundation, barn and other buildings; crops of corn included; immediate possession; some timber; $11000 with ½ down. Write M. A. Allison, Flora, Ill.

20 ACRES—Illinois, 5-room house, on highway, 45 miles, good soil, cheap. GA. 6475.

BARGAINS for quick sale, good 40, 80 and 160 acre farms; terms. J. C. Howard, Olney, Ill.

FOR SALE—200 acres of good truck and alfalfa land, ½ mile of slab; improved; price $35 per acre; corn making 60 bushels this year. Hugh Wilson, McClure, Ill.

IF your want to buy or sell an Illinois farm, see us. In the business 31 years.

HORNER, 515 Missouri av.

Missouri

LIQUIDATING BANK FORECLOSURES

ST. CHARLES COUNTY

90 ACRES, 1¼ miles Howell, 6 acres bottom land, deep well, 2-room house, machine shed, 80 cultivation, balance timber, hard road, $2000.

80 ACRES, 40 miles out, 25 cultivation, balance timber, spring, $750.00.

60 ACRES, 4-room house, barn, outbuildings, fruit, hard road, $1950.00.

20 ACRES, 1 acre cultivation, balance timber, hard road, $300.00.

H. E. COCKRELL,

Troy, Mo., or 3403 Henrietta—GRand 1067

OUTSTANDING OZARK SPOT

Consisting of 356 acres, 200 bottom land, in cultivation, 156 pasture land with good timber; Bischart creek, a flowing stream; flows 1¼ miles through property; scenery you're not likely to forget. Wonderful spring flowing over 5 million gallons daily (U. S. measurement); a 3-acre lake can be enlarged to 15; small never failing spring issues from bluff 150 feet above ground level, could be piped to buildings to be constructed on fine building site; highway direct to property. Owner for 46 years must sell. G. W., 2854 Henrietta. GRand 7574.

Outstanding Ozark Spot

356 acres, 200 bottom land, in cultivation, 156 pasture land, good timber; Black River; flows 1¼ miles through property; scenery you're not likely to forget. Wonderful spring flowing over 5 million gallons daily (U. S. measurement); a 3-acre lake can be enlarged to 15; small never failing spring issues from bluff 150 feet above ground level, could be piped to buildings to be constructed on fine building site; highway direct to property. Owner for 46 years must sell. G. W., 2854 Henrietta. GRand 7574.

REAL PRICES

5 acres, good water, and buildings, $800; 26 acres, new 4-room house, wonderful shade, $1650; 80 acres, level bottom land, 5-room house, new barn, other buildings, well, 2 springs, very fine orchard, $4700; terms; many others 2-5-10 acres and up. Some as low as $15 per acre; terms can be arranged. See Hy. Springmeyer on No. 30 highway at Dittmar, Mo., 30 mile post or

PAPE & JOHNSON 5206 Gravois Riv. 5100

FARM BARGAINS

13 acres, St. Louis Co., 3 miles s. e. West Lake and near Vigus, 6-room house, small barn, good spring, truck or dairying, leaving county and owner will sacrifice.

20 acres, highway 61 frontage, near Troy, 15 cultivation, balance timber, chicken place, near river; $750.

148 acres, near Troy, improvements, close to school, $1350.

40 acres, near Highway 61, $450.

H. E. COCKRELL, TROY, MO., OR 3403 Henrietta. GRand 1067.

COUNTRY ESTATE

102 ACRES.

1400 fruit trees; 5 acres grapes; 6-room modern home; also tenant house; 50 acres cultivated; 3 chicken houses; large barn; 2 water systems; sacrifice $16,000. Terms, worth double.

TOBEY RLTY. CO. 5427 Gravois RI. 4108

½ Mile Daniel Boone Home

SACRIFICED TO CLOSE ESTATE.

120 acres, 6 miles west up Femme Osage River from DeFiance, old log house, 3 good springs, suitable for lake, 4 acres bottom land, blue grass and timber, beautiful views. $1150; must be cash.

CHICKEN FARM

23 miles from city on highway; 2-room house, large chicken house, garage, electric; bargain $1500; easy terms.

TOBEY RLTY. CO. 5427 Gravois RI. 4108

BARGAIN in FARMS! From $10 an acre and up. Close in. See us before you buy! Some foreclosures, forced sales, trades, plenty of acreage, cheap. FLanders-1313. Harry Newman, Inc., 4211 S. Kingshighway

BARGAIN—For 200 acres, fenced, house, barn, 150 cultivated, $1750; trade. Beare, 4444 Russell.

FARM—120 acres, improved, Franklin County; bargain; $2000. Box E-259, Post-Dispatch.

FARMS FOR SALE

Missouri

FARMS—High class Southeast Missouri farms for sale; 919½ acres, located in Dunklin County, Mo.; farm is highly improved with good residence, water works, fine barns, splendid outhouses and good land; most of the place fenced and cross fenced woven wire; 300 acres set to tame grass pasture, balance of land grows good corn, cotton, fruits and hay crops; an ideal combination farm; taxes 30c per acre; price $36 per acre; terms 10 pct. cash, balance 5½ pct. interest and $750 annual payment on the principal. Also have more than 50 of the most highly improved and best located farms in Southeast Missouri for sale on terms of 10 pct. cash and balance less than rent. Write or wire for full details to Fred M. Copeland, New Madrid, Mo.

FARMS—To close partnership; 375 acres, 2 miles Whiteside, Mo.; hard road, well improved; price $30 per acre; less than one-third formerly sold for.

165 acres, 2 miles Silex, Mo.; price $12.50 per acre; well improved; some bottom; buildings worth more than price asked. W. G. White, Whiteside, Mo.

FARM or summer home; 100 acres, near Festus; adjoins town; 11 rooms, ultra modern, hardwood floors, bath, furnace, Union Electric, gas, spring, 1000 fruit trees, grapes, grand scenery; fine fishing; sacrifice; may trade. C. Taylor, Hematite, Mo., or LAclede 5858.

FARM—120 acres, 50 in cultivation, 70 acres fine timber, 14 miles from city; good gravel road; 6-room house with cellar; large barn; spring and spring house. 400 fruit trees; 3700 grapes; want south side flat. YATES, RI. 5577. 4109 S. Grand.

FARMS—Real bargains; 240 acres, $31 acre; 188 acres, $35 acre; 52 acres, 41 acres, Highway 21, 3½ miles De Soto, Mo., mile from Highway 61, good water, lots of good timber, alfalfa. See A. J. Perry, on farm, R. R. No. 1, Box 56-B, De Soto.

FARM—42 acres; nice plastered house, 2 screened porches; 9 buildings, all good, stone cellar, lots water, fruit, grapes, berries; beautiful yard and location, 2 miles from Steelville on State highway; sacrifice; 60 bargains. Write for lists. STEELVILLE R. CO., Steelville, Mo.

FARMS—Ozark; part river bottom; 50 acres improved; $650. Impro

MUSICAL INSTRUMENTS FOR SALE

Your Favorite Instrument GIVEN WITH A COURSE OF FULL-TIME PRIVATE LESSONS



All you need do, is to take a course of Private Lessons with one of our experienced teachers. YOU TAKE THE INSTRUMENT HOME after the first lesson. The instrument is yours, without extra cost, when course is completed.

Your Choice of the Following Instruments

Course No. 1—50 Private Lessons—$1 Each

Violin	Tenor Guitar
Spanish Guitar	Banjo
Hawaiian Guitar	Mandolin

Course No. 2—60 Private Lessons—$1.25 Ea.

Piano Accordion	Trumpet
Saxophone	Trombone
Clarinet	Drums

No Extras to Buy! Complete outfits are furnished, including case, music stand, beginner's instruction book, strings or reeds, picks, etc.

ENROLL NOW!! Learn the real pleasure of playing a musical instrument.

(We Teach All Instruments)

Ludwig MUSIC HOUSE

OPERATING "LUDWIG SCHOOL OF MUSIC"

709 Pine St. — 58 Years of Conscientious Service — Open Evenings

LOANS ON REAL ESTATE

MONEY 5% TO 6%

LOANED $64,200 LAST WEEK.

To loan in any amount on real estate; no delay; can arrange to pay back whole or part at any interest date period.

Be Sure to Get Our Prices If You Desire a Loan

EDW. K. LOVE REALTY CO.

MAin 1207. 704 Chestnut. GArfield 0776.

Money to Loan

Money ready. Prompt reply. MAKE APPLICATIONS NOW. EDWARD L. BAKEWELL, CHest. 5555. 118 N. 7th St.

MONEY TO LOAN ON REAL ESTATE. IMMEDIATE ANSWER.

$ 500	$2000
$1000	$2500
$1500	$3000

MORRIS AACH R. CO., INC., 826 Chestnut

MONEY TO LOAN

On good city or county real estate at 6 per cent interest. MILTENBERGER & SON, 806 Chestnut

MONEY TO LOAN—Quick, courteous, low rates, $5000 to $6000. BURIAN RLTY. CO., 4016 CHOUTEAU.

INVESTIGATE OUR LOAN PLANS. Funds at 5, 5½, 6% Interest; low cost Monthly Payment Loans; no commission.

Yeckel-Farickson 5542 GRAVOIS PROSPECT 0175

5% Interest 1% Commission on loans up to $7500 on modern properties.

N. S. WOOD, Inc. MAIN 4765 — 709 CHESTNUT

MONEY—'SEE US'—MONEY

Quick answers. Reasonable rates.

CHRISTIAN BRINKOP 3621 S. Grand — LA. 3040-41

WE OFFER the LOWEST RATES on first mortgage loans; do not RENEW your loan until you have secured our proposition. W. T. CHRISTOPHER & ASSO., Inc., Mortgage Bankers, Garfield 4022. 819, 506 Olive st.

MONEY WANTED

6% First Deeds of Trust 6%

We have a large amount of gilt-edged first deeds of trust in amounts ranging from $1000 to $8500; the property by which they are secured is more than double the value of the loan, and are based on present market values.

Geo. J. Wanstrath 715 Chestnut. CEntral 2940.

ALL 6% FIRST MORTGAGES

Secured by improved property in city; $1600, $2000, $2250, $2500, $3000, $3500, $4000. Papers complete and will bear strictest examination. Call, phone or write for list. A. JAY AUHS, STerling 1221.

1ST DEED OF TRUST IS AN IDEAL INVESTMENT

We have well-secured 1st deeds of trust on very good South St. Louis property. Call for list.

R. A. O'ROURKE, 5471 GRAVOIS. RI. 4310

JUST WHAT YOU WANT

6 PER CENT AND PERFECT SAFETY. FOR SALE LOANS, $500 TO $5000. O'REILLY R. E. CO., MAIN 2407. 705 CHESTNUT ST.

MONEY WANTED.

Large successfully operating manufacturing firm desires to extend its factory operations by the erection of a new building. $10,000 required. Will give first mortgage on property worth more than double. No commission. Box K-31, P.-D.

$400 on 4-room house and 2 acres, $1300 on store building, gas station, 2 acres; will pay 8 per cent interest and 5 per cent commission. FR. 2955.

WE HAVE NEVER FORECLOSED

6% first deeds $3000; $3500; $4500.

Harry Newman, Inc., 4211 S. Kingshighway

HAVE several good first deeds of trust for sale, 2 $6500, 1 for $8000, well secured. FEINBERG, 2914 N. UNION. EV. 4900.

MONEY Wtd.—$3000; first deed; 7-family; rent $100; A1 security; always rented. Box E-155, Post-Dispatch.

MONEY Wtd.—$4000, by owner, on 8-room South Side residence; loan was $6000. Box K-389, Post-Dispatch.

MONEY Wtd.—$3000 on first; out of city; property value $25,000. Box J-217, Post-Dispatch.

$2000 PROPERTY—$500 first wanted; 6 per cent, 3 years. Phone ST. 3537.

PROPERTY—Illinois and Arkansas security; $2500. Box E-158, Post-Dispatch.

MONEY Wtd.—$1200, 371 acres; farm owner. Box T-175, Post-Dispatch.

MONEY Wtd.—$2500, on single flat; commission. Owner, Box T-380, Post-Dis.

MONEY Wtd.—Have several small loans; 6 per cent. REMSBRECHER, RI. 6500.

WANT $15,000, on high-class South Side business corner building, 10 years old, modern, rented; prefer private party. Box K-246, Post-Dispatch.

WANT $300 for 90 days; good security; $50 bonus. Box E-277, Post-Dispatch.

$4500 FIRST deed of trust on South St. Louis duplex bungalow, due in 18 months; 6 per cent interest, 3 per cent discount. Box H-338, Post-Dis.

FOR SALE WANTED

MACHINERY WANTED

BAND SAW Wtd.—Small; disc sander; pattern maker's tools. CA. 5193W.

CASH for tools, motors, machinery, garage equipment. Schorr, 1601 Market. GA. 8637.

ALL machinery, motors, garage equipment bought. GA. 7897, Segal, 907 Market.

MACHINERY WANTED

CONTRACTORS' EQUIPMENT WTD.—USED 50 OR 60 HORSEPOWER GASOLINE HOISTING ENGINE, WITH DOUBLE DRUM HOIST, OR STEAM HOIST WITH BOILER OF EQUIVALENT CAPACITY; STATE PRICE AND FULL DETAILS. BOX T-64, POST-DIS.

LATHE Wtd.—About 11" swing, screw cutting and small drill press for cash; no junk. Box E-184, Post-Dispatch.

MOTORS AND GENERATORS Wtd.—Of all sizes. 1715 Delmar. GA. 6680.

TRACTOR Wtd.—One used, 20 h. p., with caterpillar track, in good condition. Phone Monday, Alton, Ill., 3700.

TURRET LATHE Wtd.—Small; cheap. Bailak & Co., 100 N. 12th.

MACHINERY FOR SALE

New and Used—Save Big Money

Rubber Belting.	Pulleys.
Conveyor Belting.	Shafting.
Thresher Belting.	Bearings.
Leather Belting.	Sprockets.
Farm Belting.	Chain.
Belt Remnants.	Gearing.
Belt Repairing.	V Drives.
Belt Fasteners.	

Write for our catalog.

TEUSCHER PULLEY AND BELTING CO. 2d and Delmar. St. Louis, Mo.

BROWN MACHINERY CO. Sell, buy, exchange machine tools, woodwork machinery, tinners' tools, new, used. 2323 N. 9th. CE. 5550.

AIR COMPRESSOR—Valve refacers, welding and greasing outfits, electric drills, battery chargers, Sunnen hones. Schorr, 1601 Market.

AIR COMPRESSOR—Twin; $10; also portable, $25. 1118 S. Taylor.

AIR COMPRESSOR — Filling station pumps, motors. 5647 Wabada. EV. 3037

AIR COMPRESSOR—3x3½; portable; gasoline driven; bargain. 907 Market.

AUTO HOIST—Three wheeling, 6000 lbs. capacity, $125 cash. 1314 N. 13th.

BENDING ROLL — Punch and McCabe flanger. 1519 Grape. MUlberry 5248.

BRAKE—8-ft.; rollers, folders, arbor press, spot welder, 8-in. lathe. Schorr, 1601 Market.

CAR WASHING MACHINE—300-lb. pressure, perfect, good buy or trade. EVergreen 9391.

CHEVROLET MOTOR—1932, used but 5000 miles; will sell cheap.

Warner-Walsh Chevrolet Co 5148 Natural Bridge.

DOUGH MIXER—Steam boiler, cake and bread pans. 907 Market.

COMPRESSOR outfits, $12; motors, $3; paint sprays, $3; hose, 1c ft. 3419 S. Grand.

FARM LIGHT PLANT—750 watts; reasonable. Sunday, Pohlman Service Station, near Halls Ferry rd. AT. 922R2.

GARAGE—Sheet metal, woodworking equipment; bargains. Segal, 907 Market.

GREASE GUNS—Used; all style. 3716 Salome. EVergreen 1726.

HOFFMAN Hat Machine; complete. 6692 Enright. CA. 9373.

LATHE, new, swing 14, floor drill, shafting tools; small motors; call between 6 and 7, 2703 Ends av.

LATHES, drills, grinders, millers. Klauber Machinery Co., 320 S. 3d.

LATHE — 14-inch, screw cutting, cheap. 4426 Farlin.

LIGHT PLANT—2½ k. w.; big bargain. Schorr, 1601 Market.

MACHINERY—St. Louis' largest and finest stock of both new and used machine shop equipment; woodworking machines and sheet metal tools; low prices; terms. McDONALD MACHINERY CO. 1531-35 N. Broadway. CE. 9360.

MACHINE TOOLS—Pumps, engines, air compressors, etc. John Ramming Machine Co., 308 S. First.

MACHINE AND REPAIR SHOP—Fully equipped; or rent. 2315 N. 9th st.

Motors and Generators 150 H.P. to ¼ H. P., A.C.-D.C. **ST. LOUIS ELECTRICAL CO.** 1715 Delmar GA. 6680

MOTORS REWOUND

¼ h. p. $2. Guaranteed rebuilt ¼ h. p. motors, $3 and up. We rewind drills, sweepers and motors of any type. MEYERS, 5756 Kennerly. EV. 4418.

MOTOR—½ h. p., $11; armature winding, motor repairing; reasonable; motors bought. 5645 Theodosia. MU. 5672.

MOTORS—Sell or rent; all sizes; new and used; wiring, repairing and installing. Acme Electric Co., 221 Market st.

MOTORS—And generators, 150 h. p. to ¼ h. p. St. Louis Electric, 715 Delmar. GArfield 6680.

MOTORS—¼ to 20 h. p., a. c., bargain. We trade. Superior Electric. LA. 8751.

MOTORS—¼, $3; ½, ¾, up to 10 h. p.; paint sprays, $10. Schorr, 1601 Market.

MOTORS—¾, ½, 1-3, ¼ h. p.; will trade. 5208 S. Kingshighway.

MOTOR—5-HP alternating current, cheap. 2250 Washington.

MOTORS—All sizes. 1913 Washington av. Hornbeck & Hardie Electric Co.

OIL ENGINE—30 h. p. 100 h. p. electric hoist, steam hoists, steam boilers, crushers, electric motors; iron working machinery.

WM. C. JOHNSON & SONS MACHY. CO., 1211 Hadley st.

PAINT SPRAY outfit, complete $15; air compressors, $3; Bink's guns, $3; motors, RI. 5550. 4656 Adkins.

PAINT SPRAY OUTFIT—Bink's gun, compressor, motor $15. 5875 Delmar.

PAPER CUTTERS—Hand; printing presses; type cases; bargains. 907 Market.

SHOE REPAIRING MACHINERY — Used finishers; many sizes; cheap, from $25 up. Box O-342, Post-Dispatch.

WOOD TURNING LATHE — Practically new, cheap. 2250 Washington.

50 HORSEPOWER tubular boiler, 48"x16'. In perfect condition. Box K-308, P.-D.

Farm Machinery

GANG PLOW—Good; wagons, disc, mowers, cultivators, sacrificed. 4224 Evans.

TRACTOR—Crawler and wheel type; new, used and rebuilt; also new and used parts. Johnson Crawler, Market and Washington. Madison, Ill. TRi-City 423.

TRACTOR—Waterloo Boy; 3 plows; like new; sell or trade for mares. Joe Reibold, Kimmswick, Mo.

MACHINERY FOR SALE

Farm Machinery

TRACTORS—Plows, parts; farm machinery, engines. 10919 Riverview drive.

OIL BURNERS

SOUTHSIDE OIL BURNER AND SERVICE CO. DEALERS FOR EVEREDY AND S. P. JOHNSON CO. OIL BURNER. *We Service All Makes* 5824 S. GRAND. RIverside 3917.

OIL BURNERS, $30.00 Installed in Stoves. Automatics Installed in Furnaces, $150.00. STEINER, 5751 Easton.

NO-COAL OIL BURNER—Bargain. 3682 Lafayette.

KLEEN HEAT—First-class, complete equipment; price $60. CAbany 9363.

KO-KOL OIL BURNER—And 250-gallon tank; $35. PR. 3421 week days.

NOKOL—Late model, tank, cheap. 4533 N. Kingshighway. EV. 0616.

OIL BURNER—Kleen-Heet, like new; complete with 250-gallon tank, $50. Pr. 8037.

OIL BURNER—Polar Wave; cost $375; offer wanted. 4331A Ashland.

MISCELLANEOUS FOR SALE

ALEMITE—P-25 grease guns, $40. 4462 Elmbank. CO. 5287W.

ASH PITS—Galvanized steel, corrugated; $12.50. Missouri Steel & Wire Co., 1406 N. Broadway.

ASH PITS—Heavy galvanized, corrugated. Economy Steel Co. MU. 5511.

ATTENTION, STOCKMEN. I HAVE A LOT OF FEED ON HAND, WILL BE IN SHAPE TO WINTER A GOOD MANY HEAD OF STOCK. BOX P-215, POST-DISPATCH.

BABY BUGGY—Stroller type, folding auto seat and nursery chair, cheap. CA. 4716J.

BAKE OVEN — Middleby-Marshall; size 103; like new; cheap. 1007 Market.

BATH TUBS—Toilets, boilers, Arcola heater, radiators, sinks. 3635 Laclede.

BATTERY chargers, 10 and 15 battery type, secondhand; bargain. 4800 Delmar bl., Fore Electric.

BOWLING BALLS—2; $5 each. STerling 1755.

CANARIES—Singing, male, female; cages, extension tables, chairs, sewing machine scarfs, crocheted lace. 4151W Lee.

CARBIDE for home lighting, $5.35 for 100-lb. drum. Missouri Steel & Wire Co., 1406 N. Broadway.

CIRCULATOR HEATER — Combination ranges, complete line; prices reasonable. Friedman Furniture Co., 4203 Easton.

CIRCULATOR HEATER — Reasonable. Northwestern, 4851 Easton. FO. 2431.

CLAY sewer pipe and fittings. Missouri Steel & Wire Co., 1406 N. Broadway.

CLOTHESLINE POLES—9 ft.; 2-inch tubular steel; ornamental top with hooks, $1.25 each. Missouri Steel & Wire Co., 1406 N. Broadway.

CORRUGATED roofing, ridge roll and lead-headed nails; eaves troughs, conductor pipe and steel metal products. Missouri Steel & Wire Co., 1406 N. Broadway.

CORRUGATED galvanized culverts, all sizes, lengths and gauges. Missouri Steel & Wire Co., 1406 N. Broadway.

CRANE—Manley; like new; including tow car; cheap; R. 0664, Monday.

CREOSOTE—30c gallon. Liquid tar, 25c gallon. Missouri Steel & Wire Co., 1406 N. Broadway.

DEER RIFLE—Savage, hi-power, with 410 shotgun. 3635 Lierman.

DELCO ELECTRIC LIGHT PLANT—With fine set of Edison batteries; sell together or separate; Tobey, RI. 4108, 5427 Gravois.

FIELD, POULTRY and ornamental fence; fence posts, gates, barbed wire, etc. Missouri Steel & Wire Co., 1406 N. Broadway.

FURNACE and smoke pipe and fittings. Missouri Steel & Wire Co., 1406 N. Broadway.

GALVANIZED flat sheets, seconds; many sizes and gauges; low prices. Missouri Steel & Wire Co., 1406 N. Broadway.

GALVANIZED stock water tanks, many sizes and kinds. Missouri Steel & Wire Co., 1406 N. Broadway.

GAS HEATER—Gallaher; perfect condition; cheap. 309 Gratiot. CH. 2571.

GRAPE OR CIDER PRESS—Large; John Deere plow for tractor. Warren Tonkins, Sappington, Mo.

HEAT REGULATOR—For hot-air furnace; includes 8-day clock and hydrostat, preventing overheated furnace; cost $140 new; will sell for $25; good condition. Hiland 8314.

HEATER BLOWER—Skinner; garage or large area; Brock Garage, 4418 Olive.

HEATERS—Cook stove, lowest prices. Sol-Madden Railroad, 618 S. 7th.

HOT-WATER PLANT—For 5 rooms, complete, $55; oil burner, $15; automatic hot water storage tank, $15; icebox, porcelain, $5; stationeary kitchen cabinet, $5. Monday. MUlberry 4983. 5871 Elmbank.

HOSE REMNANTS—For air welding, cutting, 3c ft. Goldstein, 1305 N. B'way.

HOUSE PAINTS—99c gal. and up; paints for all purposes. Missouri Steel & Wire Co., 1406 N. Broadway.

IDEAL HOT-WATER BOILER—For 1000-foot radiation. 3959 Maffitt.

INVALID CHAIRS—Rented, sold, bought. Cord Storage Co., MUlberry 5970.

INVALID CHAIRS — Beds; sell, rent; sickroom supplies. 4219 Olive. JE. 1768.

MICROSCOPE—Bausch & Lomb make. Call before 5, EAst 7603.

MURIATIC ACID—50c gallon; 5 gallons, $2. Missouri Steel & Wire Co., 1406 N. Broadway.

MURIATIC ACID—50c gal.; 5 gals., $2. Malloy Chemical, 2233 Cass. CEn. 7768.

NEW WIRE MIXED NAILS—$1.98 per 100-lb. keg. Missouri Steel & Wire Co., 1406 N. Broadway.

PIPE For All Uses. Also Fittings Reconditioned and Guaranteed. **IRON** Beams, Angles, Channels, Rods, Tanks, Boilers, Radiators, etc. **WOLFF PIPE & IRON CO.** 120 TYLER ST. CENTRAL 5181

CENTRAL PIPE AND SUPPLY SECOND-HAND PIPE.

Radiators, building iron, angle beams, reinforcing rods, belting, fittings of all kinds; tanks, motors and machinery. 2109 N. BROADWAY, CHestnut 9125.

RECONDITIONED PIPE

Black and galvanized, all sizes and lengths in stock; fittings furnished. Goldstein Sales & Hardware Co., 1305 N. Broadway. GArfield 1505.

POOL TABLES—2; complete, $40. CA. 1236.

POPCORN MACHINE—H. & H.; good order; bargain. H. W. Phillippi, Kirkwood

POTATO CHIP MACHINE—Reasonable; Sunday or Monday. Ed, 1733 Hoehn.

REDWOOD PICKET FENCE—Any length. Missouri Steel & Wire Co., 1406 N. Broadway.

REINFORCING bars and welded mesh, all sizes, cut to lengths. Missouri Steel & Wire Co., 1406 N. Broadway.

RIFLES—Shotguns; unredeemed; microscopes. Pearlman, 1701 Market. GA. 5820

ROCK WOOL home insulation. Missouri Steel & Wire Co., 1406 N. Broadway.

ROOFING PITCH—Asphalt and coatings, roofing and building papers. Missouri Steel & Wire Co., 1406 N. Broadway.

SHELTON WAVE MACHINE—32 heaters, timer, dryer, $125.00. 3529 S. Grand.

SHOT GUN—Automatic; nearly new; $30. Tent, portable tyewriter. 1264 Goodfellow.

SHOT GUN — Double-barrel, 16-gauge; practically new; $15. W. Koch, CO. 8144

SHOTGUN—Smith, Fox, Lefever, fine condition; cheap. 4419 Farlin.

SHOTGUNS—Smith, $22.50; pump, $15. Enders Royal, $10. 4021 Russell.

STEEL PIPE and fittings; drive-well pipe and points, etc. Missouri Steel & Wire Co., 1406 N. Broadway.

STORM SASH—2'4"x4'7½", $1.80 each; combination storm and screen door, 2'8"x6'8", $6.10 each; porch sash, 18"x47", $1.15 each, all new stock; low prices on new and used lumber and millwork. CO. 0375.

TARPAULINS—14x14 ft.; extra heavy waterproofed canvas; used 3 days; bargain; $9; other sizes, low prices. LeRoy Tent Co., 3438 S. Grand.

TARPAULINS—Any size, made in few hours; interesting prices. Missouri Steel & Wire Co., 1406 N. Broadway.

TRUNK — Wardrobe; excellent condition; sacrifice. CAbany 1803M.

WALLBOARD—Light weight, air-celled, damp-proofed inside; sheets about 2 ft. by 3 ft.; 1c per sq. ft. Missouri Steel & Wire Co., 1406 N. Broadway.

WE are quitting; all iron, wire, copper and brass goods must be sold regardless of value. Schafermeyer Iron Works, 822 N. 9th.

MISCELLANEOUS FOR SALE

ASK US HOW TO OBTAIN MONEY For Heating or Plumbing TO MODERNIZE YOUR HOME Under the NATIONAL HOUSING ACT And Save the Carrying Charges

Cast Iron Pipe Furnace Complete With Casing. $29.75



1119-21 Chestnut St **Independent** PLUMBING-HEATING SUPPLY CO

ROOFING SECONDS

75-Lb. Green Slate, per roll	$1.55
87-Lb. slate, Red, Green or Blue Black, per roll	$1.65
100-Lb. Diamond Point, per roll	$2.15
45-Lb. Mica, per roll	$1.50
55-Lb. Mica, per roll	$1.25
65-Lb. Mica, per roll	$1.40
75-Lb. Mica, per roll	$1.60
35-Lb. Talc, per roll	75c
45-Lb. Talc, per roll	95c
55-Lb. Talc, per roll	$1.20

Nails and cement for above 10c per roll extra.

SHINGLES.

11 1-3x36, 160-Lb. Hex., several colors, per sq. $3.75

12½x36, 210-Lb., Hex., several colors, per sq. $4.60

10x36, 190-Lb., cut out, per sq. $4.40

12½x36, 240-Lb. cut out, per sq. $5.50

ALL SUBJECT TO PRIOR SALE

Missouri Steel & Wire Co. 1406 N. BROADWAY. CEn. 2890.

Bargains in STRUCTURAL STEEL & IRON

300 Feet 4-Ft. Iron Fencing Lintels, Angles, I-Beams, Tanks, Pipe Fittings, Rods, Equipment, Rails, Air Compressors.



Special! 250 and 300 Gal. TANKS for Oil Burners

A. WOLFF IRON CO. 117 Palm — NRA — CE. 0168

ATTRACTIVE BARGAINS IN USED MATERIALS PIPE AND FITTINGS, All Sizes FOR ANY PURPOSE

I-Beams, Angles, Channels, Rods BOILERS AND RADIATORS, HOT WATER, STEAM, Delivered or Installed Tanks for Hauling Water, All Sizes BATH TUBS, LAVATORIES Toilet Sets, New Vitrons, Complete

ST. LOUIS IRON & SUPPLY 16th and Clark GA. 4220, GA. 9058

U. S. CAPITAL SECTIONAL STEAM BOILER.

11,500 rating, A1 condition; very attractive price at the WOLFF PIPE & IRON CO., 120 Tyler. CE. 5150.

VULCANIZING MOLDS—2, cheap. Call Monday. 3860 Easton.

WARDROBE TRUNK—100 per cent perfect, cheap. 938A Bates.

WINCHESTER—12 and 16, also 12-gauge hammerless and Remington repeating rifle. 1801 North and South rd., Brentwood.

WINCHESTER PUMP GUN—12 gauge, $20; very good. 4968 Northland.

WINE KEG—Used, 5-10-50 gallons, 70c; $2; Olds, 27 coupe, $35; Dodge 1½-ton coal truck, house car, $75. 6407 Wells.

ZE-RO KING FURNACES—Missouri Steel & Wire Co., 1406 N. Broadway.

MISCELLANEOUS WANTS

BAR BILL SET Wtd.—Used or Jowett course. Weber, 4572 Easton.

BENCH SAW Wtd.—Electric sewing machine, Key machine. Shade cutter. GA. 6253. 1919 Franklin.

BUILDINGS Wtd.—Old, to wreck; pay cash. PRospect 1305.

BUILDINGS—About 6x8', wooden. Starr, 909 Delmar.

BUY COAL stoker for 18-family apartment; state make, condition, price. Box E-122, Post-Dispatch.

CITY DIRECTORY Wtd.—1933, to buy. 2145 Railway Exchange Bldg. CH. 4965.

CUCKOO CLOCKS—Bought, sold or repaired. Riverside 5327R. 4246 Ellenwood

DIRECTORY Wtd.—Second-hand, St. Louis 1933. Apply to St. Louis Public Library.

FARM ELECTRIC LIGHT PLANT Wtd.—Used. Call GRand 3080.

FILE Wtd.—Legal file, steel, vertical, several drawers, lock. Box T-354, P-D.

GARAGE Wtd.—Portable, 2 or 3 car; metal preferred; trade or cash. South Side Chevrolet, 3645 S. Grand. LA. 5110.

HARNESS, farm wagons, plows, mowers, cultivators, disc; sacrificed. 4224 Evans.

LENS Wtd.—9 or 10 inch focus; anastigmat, F. 45. WAb. 470R after 7 p. m.

POOL TABLE Wtd.—Used; cheap. Call evenings, FLanders 1532.

SAVE taxes; buildings wrecked; pay cash; insurance furnished; used materials bought and sold. A. B. Wrecking, 517 De Soto, Colfax 2021.

ANIMALS

ANIMALS WANTED

COW Wtd.—Grade Jersey; must be good quality; fresh; bred; T. B. tested. Box K-97, Post-Dispatch.

PUPS Wtd.—For cash, eight to 12 weeks old, purebreds, most all breeds, also Persian kittnes. 3101 Olive.

GUINEA PIGS Wtd.—High prices paid. FRanklin 2998. 4460 Gibson.

ANIMALS FOR SALE

BLUE TICK—Will trade coon, o'possum, skunk, squirrel; $50. 6538 Easton.

PERSIAN KITTENS—5 beauties, $2 each. 3340 Edmundson, Overland.

PIGS—Dougherty Ferry and Lindeman, Kirkwood. Kirkwood 1656J.

RACCOONS Singly or in pairs; babies or full grown. 1029 Kingshighway, St. Charles, Mo.

Dogs and Cats For Sale

DOG OWNERS, ATTENTION

Pratts dog food, 3 lbs, 20c; 10 lbs, 60c. Prina dog food, 3 lbs, 25c; 10 lbs, 80c. Purina dog food, 3 lbs, 25c; 10 lbs, 80c 80c.

Wayne dog food (meal), 3 lbs, 20c; 10 lbs, 60c.

Lower prices on 100-lb sacks.

Red Heart dog food, 3 cans, 25c.

Paramount dog food, 3 cans, 25c; 90c doz.

ATLAS FEED & SEED CO., 2645-51 Chouteau av. PRospect 7849.

NOTICE 50% Reduction on Setters and Pointers, Fox and Cat Hounds, Wolf and Deer Hounds, Coon and Opossum Hounds, Bear and Lion Hounds, Varmint and Rabbit Hounds. Shipped for trial. Catalogue, ten cents. **Blue Grass Farm Kennels, Berry, Kentucky.**

AIREDALES, Scotties, wires, puppies and grown; priced to sacrifice. Woodcote Kennels, Natural Bridge rd.

AMERICAN PIT BULL TERRIER—Registered puppies; wonderful pets for children; reasonable. 6421 Perry, Pine Lawn.

BEAGLE HOUNDS—3nice, 1 pair broke, 1 half broke; also 2 other hounds. 3434 Caroline.

MUSICAL FOR SALE—Pianos and Organs

MONDAY and TUESDAY SPECIALS! Floor Samples, Trade-In and Reconditioned

USED PIANOS

Grand Piano $125 TERMS $2 A WEEK



Small Carrying Charge. Less Than 2 Years Old. Small Size De Luxe Model

Studio Upright Piano $65 BUILT FOR SMALL HOMES



Terms: $1 a Week. Small Carrying Charge

Your Old Radio or Piano Taken in Trade

WHILE THEY LAST!

Used Upright PIANOS..... $10 | Used Player PIANOS..... $29

St. Louis' Only Exclusive Piano Store

P. A. Starck Piano Co. 1103 OLIVE OPEN EVENINGS

ANIMALS FOR SALE

Dogs and Cats For Sale

BEAGLE HOUND—13-inch, young female. $6. 5725 Easton.

BEAGLE HOUNDS—6, pedigreed, $20 up. CE. 2295.

BEAGLE HOUNDS—Broke; cheap. 1826 La Salle.

BLACK AND TAN PUPS—Strong, healthy, toy service. 4809 Labadie.

BOSTON BULL PUPS—Pedigreed. 4432 Strodtman place.

BOSTON PUPS—Pedigreed; healthy matrons; female toy; cheap. 5974 Theodore.

BOSTON TOY—Pups, month old, $5 and ad; motherless. Modern Kennel, 9108 Delphine, WAbash 1669W.

BOSTON TERRIERS—Pedigreed; $7 up. 7421 Madge, block north of 7460 Manchester.

BOSTONS—Cute puppies, champion blood lines; female in whelp. 4609 Westminster.

BOSTON PUPS—Pedigreed; excellent quality. Pelmans, 6922 Normandale. EV. 7536

BOSTON TOYS PUPS—$10; dogs, $15. 1316 Arsenal. PR. 2417.

BOSTON—And Pomeranians; selling out. 2573 Waverly, East St. Louis.

BOSTON PUPS—Various ages, pedigreed; toy dog at stud. MU. 5241.

BOSTON PUPS—Dark seal. 2156 Esther.

BOSTON BULL PUPPIES—Little beauties, cheap. 4627 Maffitt av.

BOSTON PUPS—Pekingese, grown, scottie, male, scottie pups. 4452 Washington.

BOSTONS—Real toy pups; cheap; toy at stud. 4320 Lafayette. GR. 6179.

BOSTON PUPS—Little beauties. 2156 Esther av., Clifton Heights.

BOSTONS—Reasonable; stud service. Mrs. Webster, 4621 Dewey. RIv. 3506J.

BOSTON—Toy pups; others, cheap; studs; breed for pup. 5502 Ginger. CE. 3497.

BOSTON—Male puppies; champions; good lines; cheap. 4528 Oakland.

CHOWS—Male puppies, $15; also beautiful 10-month male; pedigreed. 18 West Jackson, Webster.

CHOW AT STUD—Reasonable. STerling 0040. 2541 Clifton.

CHOW—Bargains in pups, studs, matrons. Gaebler's. 9901 Natural Bridge.

CHOW PUPS—Beauties; pedigreed. 2303 Gaebler, block west of Woodson rd.

CHOW PUPS—Beautiful reds, blacks, pedigreed; $15. Woo-Fang Kennels, Troy, Ill.

CHOW—Prize winner at stud; reasonable. CAbany 1358.

CHOW PUPPIES—$8. One house east of Link rd., on Page.

CHOW PUPPIES—Pedigreed. 6981 Marquette. Hiland 4796.

CHOWS—All ages, color prices; breeder quality; stock. Kurrus, 5527 Emerson.

CHOW PUPS—Pedigreed; reasonable; beautiful. 5808 Kennerly.

CHOWS—Beauties, $15. 1512 Engleholm (7100 Easton), second house north

CHOWS—Beautiful red male at stud, puppies reasonable. 7149 Lindenwood pl.

CHOW PUPS—Red, housebroke; terms; blue ribbon stud. 4046 Page. Newst. 1361.

COCKER SPANIEL—Pups; all black, very pretty; also 15-month-old male; low prices. Mosel Kennel, Manchester and Berry.

COCKER SPANIELS — Beautiful, strong pups; good blood lines. 9711 Hawthorne

COLLIE PUPPIES—Companion, utility, or show stock. Lochland Kennels, 1335 Woodruff (north of 6700 Page).

COLLIE PUPPIES—Beautiful sables, pedigreed; cheap. 5934 Wanda. RI. 7372W.

COLLIE SHEPHERD—8 months; sable, leaving city. 5752 Cote Brilliante.

DACHSHUND PUPPIES — Pedigreed, Rausch, Graeser rd., Creve Coeur, Mo.

FOX TERRIER WIRE PUPS—Pedigreed; selling out; $10. 4229 Humphrey.

FOX TERRIER PUPS—Real toys; also 5-pound male at stud. 5579 Clemens av.

FOX TERRIER PUPPIES—$3; Persian cat, red, male. 5402 Page.

FOX TERRIER—Toy puppies, $3.50 up. WA. 974R. 2408 Brown rd.

FOX TERRIER PUPS—Apply at stables, Kingshighway and McRee.

FRENCH BULL PUPS — Wonderful pets; litter registered; reasonable. EV. 6407.

GREAT DANE PUPS—Beautiful, highly pedigreed; registered. 4179 Blaine.

HOUND—Fine rabbit; will tree, $15. D. J. Wright, Robertson, Mo.

KERRY BLUE TERRIER PUPS — Pedigreed; reasonable prices. Woo-Fang Kennels, Troy, Ill.

PEKINGESE—Blue ribbon stock; reasonable; studs at service. MUlberry 5277.

PEKINGESE at stud; 8 pounds; excellent pedigree, fee $10. MU. 5241.

PEKINGESE PUPS—Reasonable. 5517A S. Grand.

PERSIAN KITTENS—Snow white; male and female. PR. 2171.

POINTER PUPS — Champion "Seaview Rex." Muscle Shoals Jake breeding; cheap; trade for gun. 4623A S. Broadway.

POINTER PUPS—3 months, high-class. Owner, 9500 Olive street.

POINTER PUP—Cheap. 5617 Dewey. RIv. 3619R.

POLICE PUPPIES—2 months old; 1 female, 15 months; bargain. Mrs. H. W. McLaughlin, Coulterville, Ill.

POLICE DOG—White, German; reasonable. 1412 Warren.

POLICE PUPS—Thoroughbred stock, $5 and up. 9726 Lackland.

POLICE DOG—German shepherd, 1½ years old; must sell. JE. 6555.

PUPPIES—Wire-haired and scotties; also grown stock. Bo-K Kennels, Lindbergh bl., one mile south of Olive Street road.

PUPPIES—Most all breeds; 50 to select from; priced to sell. Puppy Land, 3111 Olive.

PUPS—Pedigreed Llewellyn and Irish setter. NOrthland 25.

PUPPIES—Beautiful white, nice for children; $3. 4543 McPherson.

PUPPIES—Black and tan; reasonable. 2100 Gravois av.

RABBIT HOUNDS—3337 Eminence. St. John's Station.

RABBIT HOUNDS—Bird dogs, setters, pointers. GA. 2929. 1326 N. 8th st.

SCHNAUZER PUPS—Champion lineage; 3 months. 4919 Lahey. CO. 2196M.

SCOTTISH TERRIER—Pups; wire hair fox terrier and police dog; champ stock; low price; also dogs boarded. Morsel Kennel, Manchester and Berry.

SCOTTIE PUPPIES—Blacks, brindles, champion blood line, reasonable. 4058A Page.

SCOTTIE PUPS—Highly pedigreed; Armistead, n. e. cor. La Due and Mosley.

SCOTTIE PUPPIES—Imported; blood line, HI. 3677. 7415 Hazel av.

SCOTCH TERRIER PUPS—Championship stock; reasonable. Watson 4351.

ANIMALS FOR SALE

Dogs and Cats For Sale

SCOTTIE black, 14 championships in 5 generations. 4996 Berthold.

ST. BERNARD DOG—Young; also four police pups. 2803 N. 12th.

TOY FOX TERRIERS—Beautifully marked, $5; housebroke.

WIRES, SCOTTIES, SEALYHAMS. EL CLAIRE, 9000 NATURAL BRIDGE.

WIRE PUPS and grown stock; bargain prices. 3818 West Pine.

Dogs Boarded

BOARDING KENNELS DR. C. F. W. BAUER. 4 acres to play; will call for dogs. Visit dog cemetery, Florissant, Mo. AT. 794.

POULTRY, BIRDS

POULTRY AND BIRDS WANTED

CANARIES Wtd.—For cash; get this straight, we will buy all the desirable canaries you have for sale, males or females, young or old; we need thousands weekly. 3101 Olive.

CANARIES—Parrots, love birds wanted, cash. Bob's Pet Shop, 6213 Delmar.

WANTED for cash, from everywhere, canaries, parrots, parrakeets, finches, etc. Visit or write us. Pet Shops, 31st and Olive.

POULTRY & BIRDS FOR SALE

Baby Chicks For Sale

BABY CHICKS—Custom hatching. Henzler's Hatchery. WAtson 4372.

CHICKS—Pullets, laying hens, 1000 egg incubator, $25 brooder stoves, $7; battery brooders, oat sprouters, metal neats, feeders, fountains; ½ price. 3940 North Market. NEwstead 2375.

Pigeons and Pet Birds For Sale

CANARIES —

SATIONAL
RGAINS
mber of reconditioned
o Sets, nationally
$23.75
OR SAMPLES SACRIFICED
549 869 Majestic $42
859 826 Majestic ... $17.90
..... $19.75

UNG
IMM
16th & CASS

MUSICAL FOR SALE
nos and Organs For Sale

Famous Make
GRAND PIANO
$235
Including bench.
Liberal Allowance on Your Piano
EASY TERMS
Group of
TUDIO $145 Up
ght Pianos
More Sensational Values in Ex-ed and Concert Used Instru-s for This Week.
OPEN EVENINGS
AEOLIAN
OMPANY OF MISSOURI
04 OLIVE STREET

SMALL SIZE
MBALL GRAND
exceptional value for someone. be sold for balance due. Like fully guaranteed.
ALITY FURNITURE CO.
724 Franklin

Cash Paid for Used Cars
All makes; bring title and get money
Weber Imp. and Auto Co.
18th to 19th on Locust

CASH Cars Wtd. 4605 Delmar. KOTTEMANN, RO. 4709.
CARS AND TRUCKS Wtd.—For salvage. Southern Auto Salvage, 9621 S. Broadway. Riverside 9600.
CARS Wtd.—Any condition, burnt or wrecked. Call at Tannenbaum's, FR. 6342 Sunday morning and all week.
CAR Wtd.—Good light closed; cash. EV 6606.
CHEVROLET COACH or FORD Wtd.—'30 model; pay cash; private; no dealers. 1415 Hills Terrace. This street comes in at 4600 Easton.
CHEVROLET COUPE Wtd.—'31 or '32; good condition; private party; state price. Box E-368. Post-Dispatch.
COUPE Wtd.—Small; late model; good condition; for cash; private party. Box E-105, Post-Dispatch.
FORD OR CHEVROLET Wtd.—Coupe or roadster, '29 or '30, cash. 7547 Folk, Maplewood.
FORD Wtd.—1930 coupe, rumble seat; must be cheap, cash. 4731 Rosa.
FORD Wtd.—Tudor, 27, in good condition; will pay cash. Hiland 6723.
FORD AND CHEVROLET Wtd.—1½-ton truck. We pay cash. 3510 Page.
FORD Wtd.—Model T 1926-27 touring, sedan; good condition. 123 West Haven.
SEDAN Wtd.—Light; private party; give price. Box T-46, Post-Dispatch.
SEDAN Wtd.—Small or coach for cash; no dealers. 3640 Russell.
TRAILER Wtd.—Small, 2-wheel; cheap; cash. 2156 Lafayette. GRand 4495.

Automobiles For Exchange
BUICK—1929 sedan; will trade for coupe. Hiland 3009 Ellen.

For Hire
TRUCKS—For rent, without driver; stake or panel bodies; up-to-date trucks, excellent condition; low rates. Hertz Truck Lease Service, 3524 Washington. JE.1200

Wanted to Hire
PRIVATE owned tractors and trailers wtd.; for long-distance hauling. Box T-88, Post-Dispatch.
WILL rent auto from October to March 1. MU. 3470.

Automobiles For Exchange
PONTIAC—'28 sport roadster 4, will trade for motor cycle. 9063 Windom av., St. Johns Sta.

Broughams For Sale
DODGE—Sport brougham; bargain; factory official car. FOrest 0445.

Cabriolets For Sale
CADILLAC CAB—1929, A1 condition; must sacrifice. 4643A Evans.
$85.00 DOWN—$365.00
Buys 1932 Chevrolet Cabriolet; a car well kept.
MONARCH, 3137 Locust st.

1928 Chevrolet Cabriolet; exceptionally clean $75
CROSBY MOTORS, 3700 S. Kingshighway
CHEVROLET—Sport 1931, $265; terms. 4901 Penrose.
CHEVROLET—Cabriolet, 1932, very clean. Orange Front. 2209 Lynch.
CHEVROLET—'28 cabriolet; runs perfect; 4 new tires, $85; terms. 2819 Gravois.
FORD—Cabriolet, '32, V-8; beautiful in every respect; bargain, $325; terms; trade. 2819 Gravois.
FORD—'30, perfect condition, $165; terms, trade. 2101 Hebert.

1931 OLDS CABRIOLET
Deluxe model; 6 wire wheels, rumble seat, trunk rack, beautiful Royal blue finish; new top; good tires; guaranteed mechanically; never will you find a more perfect job than this. $325.
Wildgen-Vincel, Inc. 3501 Washington

1930 Oldsmobile Cabriolet; this car has had exceptionally good care.
CROSBY MOTORS, 3700 S. Kingshighway

'33 PLYMOUTH CABRIOLET. Like new. Reduced to $435
MILSTRAND, 3333 WASHINGTON.

Coaches For Sale
AUSTIN—'30; cheap; good condition. 2901 Missouri av.

USED AUTOMOBILES FOR SALE

WE MUST
Clean Up Before Winter
or pay storage and insurance. Cut to the bone to unload quick—your gain—a real no-profit sale. They won't last long, act today.

'26 Chevrolet Coach	$ 45.00
'28 Buick Brg. Sedan	75.00
'26 Model T Panel	25.00
'30 Ford Tudor	195.00
'28 Chrysler Coach	135.00
'29 Essex Sedan	75.00
'29 Willys Light 6 Sedan	150.00
'31 Ford Coupe, rumble seat	235.00
'30 Pontiac Coupe	125.00
'32 Plymouth Coach	275.00
'32 Ford V-8 Coupe	275.00
'32 Ford V-8 Tudor	325.00
'32 Chevrolet Coupe	345.00
'33 Chevrolet Coupe	350.00
'33 Plymouth Coupe, rumble seat	395.00

This same proportion of reductions on all cars and trucks. Large selection low-price cars and trucks, many makes and styles. 19 years of honest merchandising back of every car we sell. Terms at lowest rates.

2315 S. JEFFERSON at Gravois — RIEFLING Authorized Dealers of FORDS — OLDEST FORD DEALER IN ST. LOUIS

'34 Dodge—Plymouth
Sedan and Coach Demonstrators
Reduced prices, low mileage, new car guarantee, assortment of colors.

'34 Plymouth De Luxe Coach $595
DELMAR MOTORS, Inc.
4535 DELMAR RO. 4524

AIRCRAFT
WOULD like to get acquainted with party who has private aeroplane for sale; hire pleasure ride. Box F-27, Post-Dispatch.

USED AUTOMOBILES
Wanted
BROCK You want cash, I want cars. JEfferson 8200. 4418 Olive.
100 CARS AND TRUCKS WANTED AT ONCE. CASH WAITING.
MONARCH, Kingshighway and Enright
BEFORE YOU SELL YOUR CAR CALL US. PAY GOOD PRICE.
2520 S. JEFFERSON. GR. 0856
AUTOS Wtd.—Have $3000 cash; will buy, make loans and pay off mortgages; private patry; just starting. 3645 Chippewa. LAclede 2075.
AUTOS Wtd.—100 late models. See us before selling or making loans. LAclede 5910. 2819 Gravois av.
AUTOS Wtd.—Have $20 cash for light car. Write 5591 Era.
AUTOMOBILE Wtd.—Must be good; have $150 cash. CAbany 0753W.
AUTO Wtd.—Cash for bargain; will buy equity; private. Wa. 8737.

Cash Paid for Used Cars
All makes; bring title and get money
Weber Imp. and Auto Co.
18th to 19th on Locust

License Included
Not the Biggest, But One of the Squarest.
OPEN EVENINGS AND SUNDAY
1431 N. GRAND

BUICK 1928 COACH, $75
Small 6, A1 condition; trade, terms. FRANKE AUTO SALES, 4811 DELMAR.

1929 Buick R. S. Coupe; worth much more $175
CROSBY MOTORS, 3700 S. Kingshighway
BUICK—'28 standard; good motor, $75. 4069 McRee. PR. 9821.

FISHEL AUTO SALES
'33 Chevrolet Coach $325
'31 Chevrolet Sedan 175
'30 Ford Roadster, rumble 115
'28 Chrysler Coupe 45
'26 Chevrolet Sedan 35
'29 Whippet Sedan 50
TERMS—TRADE
4163 MANCHESTER

CHEVROLET, Fords, Buicks and Whippets and most any other make or model. Can be seen today on our lot at really low prices. Some can be bought as low as $25; all prices reduced. First come—first served. CHAMBERS MOTOR, 3863 S. Grand

CHEVROLET COACHES. Clean as can be. Reduced. $345
MILSTRAND, 3333 WASHINGTON.

CHEVROLET—'30 coach, wire wheel $165
'29 Chevrolet coach, $110.
'29 Chevrolet sedan; $135.
'29 coupe, new paint, A1; $135.
Terms, trade. Barney's 4415 Manchester

CHEVROLET—Standard coach, 1933, 13,000 actual miles; looks and runs like brand-new; sacrifice, $395, $130 down; trade. Always open.
BILGERE CHEVROLET, 2814 N. GRAND.

CHEVROLET COACH A bargain. Reduced to $445
MILSTRAND, 3333 WASHINGTON.

1932 CHEVROLET COACH
Like new; $335; terms, trade; guarantee 30 days.
UNITED NAT'L. FIN. CO., 4720 DELMAR

CHEVROLET—Coach, 1933, looks and runs like new, black with cream wheels, $455, $150 down; trade.
BILGERE CHEVROLET, 2814 N. GRAND.

1933 CHEVROLET COACH
Like new; $395; terms, trade; real bargain.
UNITED NAT'L. FIN. CO., 4720 DELMAR

CHEVROLET—Coach, latest 1932; de luxe, side mounts; perfect; $335; terms, 2704 McNair.
CHEVROLET—Coach, 1933 master, must sell, $395; terms, trade. 7434 Manchester.
CHEVROLET—Coach; 1926; new rubber, $35; Marmon 8 sedan, 1928, $60; small motorboat, cheap. 4064 Kennerly.

1929 CHEVROLET COACH
Like new; $135; terms, trade.
UNITED NAT'L. FIN. CO., 4720 DELMAR
CHEVROLET—Coach, latest 1928, like new, cheap; trade; terms. 2638 Lynch.
CHEVROLET—Coach, latest 1930, almost new, bargain; trade; terms. 2638 Lynch
CHEVROLET—'28 coach, excellent running shape, $50. 2213 S. Grand.
CHEVROLET—Coach, late 1928; perfect condition, $95; trade; terms. 2638 Lynch
CHEVROLET—'28, $98; Ford '28, $89; Whippet '28, $49. 4862 Nat. Bridge.
CHEVROLET—'27, $44; Chev., '25, $30; Whippet, '28, $49. 4862 Nat. Bridge.
CHEVROLET—'32 coach; sport model; good condition. Bargain. 6039 Shulte.
CHEVROLET—Coach, 1933; almost new, cheap, trade, terms. 2860 McNair.
CHEVROLET—Coach, late 1929; like new; cheap, terms. 2860 McNair.
1933 CHEVROLET COACH—Coach; bargain; terms, trade. 2640 Gravois.
CHEVROLET—Coach, latest 1930; like new; $195; terms. 2704 McNair.
CHEVROLET—Coach, 1934; 3800 miles; real bargain; $495; terms. 2704 McNair.
CHEVROLET — '31; painted and overhauled, $295; terms. 4953 Fountain.
CHEVROLET—Coaches, '31, '32, '33; like new, $245 up; terms. 1915 N. 9th st.
CHEVROLET—1932 coach, only 18,000 miles; $335; terms. 3645 Chippewa.
CHEVROLET—1934 master coach, 3800 miles, bargain. Mr. Houston, CE. 4250.

USED AUTOMOBILES FOR SALE

LOVE-JOHNSON
HIGH QUALITY (Ford) LOW PRICES

'33	Chevrolet Master 6 Coach. Like new throughout. $435	'33	Plymouth Coupe. Blue with cream wheels. $395
'33	Ford V-8 Tudor. Dark. Brewster green. $445	'33	Ford V-8 Coupe. Cordova gray. Broadcloth upholstery. $425
'32	Chevrolet De Luxe Coupe. Extra clean. $345	'32	Ford V-8 Coupe. Factory rebuilt motor. $345
'32	Ford L-4 Coupe. Low mileage. $325	'32	Graham Prosperity 6 Sedan. Clean job. $295
'31	Pontiac Coach. Looks new. Good tires. $295	'31	Ford De Luxe Sedan. A wonderful value at $245
'31	Ford Tudor. Thoroughly reconditioned and guaranteed. $225	'31	Chevrolet Coupe. Maroon. Rumble seat. $245

If you do not find the make, model or body style you want in the above selection come out and inspect our entire stock which embraces
4—1934; 7—1933; 6—1932; 10—1931
And 25 other models, ranging from $20 up.
OUR REPUTATION IS YOUR PROTECTION
5232-44 NATURAL BRIDGE
SALES LOT—3450 NORTH UNION

STOP 50 TRUCKS LOOK
25 CHEV. STUDE. '32 TRACTOR $60.00 DOWN 26 FORDS

'32 Dump Body	$335	'33 Furniture Body, 1½ ton	$415
'31 Panel Del.	185	'32 Stake, long W.-B.	340
'33 Stake Short W.-B.	395	'31 Pickup Body, ½ ton	195
'32 Tractor and Trailer	345	'32 De Luxe Del., ¾ ton	320
'30 Chassis and Cab	145	'30 Chassis and Cab	165
'30 Pickup Body	145	'29 Panel Del.	125
'29 Chassis and Cab	135	'31 Coal Body, 1½ ton	215
'31 Coal Body, 1½ ton	195	'30 Light Delivery	170
'28 Coal Body, 1½ ton	70	'29 Coal Truck, 1½ ton	145
'32 Furniture Body	360	'28 Panel Del., ¾ ton	65
'31 Dump Body	230	'31 Dump Body	230
'32 Cattle Truck	340	'32 Chassis and Cab	320
'29 Stake Body, 1½ ton	135	'30 Dump Body	165
'31 Chassis and Cab, 1½ ton	195	'31 Furniture Body	245

$25.00 — $50.00 — $75.00 DOWN
12 to 18 Months on Balance
YOUR CAR AS DOWN PAYMENT
AUTO FINANCE CO.
3145 LOCUST Open Eve and Sundays 2920 LOCUST

Coaches For Sale

SUNSET (Ford)

'28 Ford roadster, good tires	$ 75
'28 Ford coach, good shape	95
'29 Ford coach, bargain	115
'28 Buick sedan, excellent shape	125
'30 Ford coach, beauty	195
'31 Ford coach, like new	235
'30 Ford coupe, rumble	195
'32 Terraplane coach, perfect	265
'30 Chevrolet coach, splendid	195
'32 Chevrolet de luxe coupe	325
'33 Plymouth coach, a beauty	435
'33 Ford standard coach	435
'33 Ford de luxe sedan, like new	495
'30 Buick coupe, rumble	275

Open eve. & Sun. Small down payment. 50 Other Used Cars to Select From.
4035 LINDELL

McMAHON MOTOR SALES
RELIABLE USED CARS.

		Down
'34 Ford Coach	$485	$125
'33 Plymouth P. D., 4-door	465	115
'33 Plymouth Coupe	365	90
'30 Packard Standard 8 Sedan	395	100
'31 Chevrolet Coach	265	85
'30 Ford 4-door	235	75
'29 Ford Town Sedan	165	65
'29 Chevrolet Coach	135	50
'30 Durant Sedan	115	40
'30 Ford Roadster	110	45
'28 Oakland Coach	85	35
'28 Pontiac Roadster	75	25

Coaches For Sale
NASH—1929 Special coach; a rare bargain; $95.
HEWETTE-NOLTE MOTORS, 7918 N. BROADWAY.

OLDSMOBILE 6
1932 model, 5-passenger coach; low mileage; perfect mechanically and new Duco; price reduced to $425; terms. Open Sunday.
FORD MOTOR SALES CO.
5127 Delmar. FOrest 8900.

1932 OLDS COACH
Original blue finish; good tires and motor; our best bargain at $395.
Wildgen-Vincel, Inc. 3501 Washington

1932 OLDS COACH, $395
1931 OLDS COACH, $315
These cars like new, buy with guarantee; terms; trade.
UNITED NATIONAL FINANCE CO., 4720 Delmar.

1933 DODGE COACH
Late series; chrome steel wheels; beautiful raven black finish; tailored seat covers; perfect mechanically; a real bargain at $525.
Wildgen-Vincel, Inc. 3501 Washington

DODGE—1926 coach, family car; very clean; today $49. 3645 Chippewa.
ESSEX—Coach, 1930; A1 shape, $115; Ford coupe, 1931, de luxe; rumble seat, $190. 3029 Locust.
1930 ESSEX COACH — A real bargain. Mendenhall, 2315 Locust.
Like new; $85; terms, trade.
UNITED NAT'L. FIN. CO., 4720 DELMAR
ESSEX—Coach, '31; like new every respect; $195; terms; trade. 2819 Gravois.

FORD—Coaches, 1929-30-31; excellent condition generally; cheap. CHAMBERS MOTOR, 3863 S. Grand

FORD V-8 COACH
1933 Overhauled and carries guaranteed service. Many others. Terms. MID-TOWN FORD, 3301 LOCUST

1930 FORD TUDOR
Absolutely can't be told from a brand-new car; exceptional consult sell; many accessories; $185; trade, terms.
FRANKE AUTO SALES, 4811 DELMAR.

$75.00 DOWN—$310.00
Buys 1932 Ford tudor L-4-cylinder, peppy, economical; drive it and be convinced.
MONARCH, Kingshighway and Enright.

1932 Ford L-4 Tudor; like new in every respect $325
CROSBY MOTORS, 3700 S. Kingshighway

$60.00 Down, $4.00 Weekly
Buys 1930 Ford tudor, clean as a pin.
MONARCH, Kingshighway and Enright.

1932 Ford V-8 Tudor; new motor; a real buy ... $350
CROSBY MOTORS, 3700 S. Kingshighway

Ford De Luxe Coach, 1934
Demonstrator; guaranteed same as new.
MONARCH, 7176 N. Kingshighway.

1929 Ford Tudor; a real buy $95
CROSBY MOTORS, 3700 S. Kingshighway
FORD—1933 V8 tudor, $445.
HEWETTE-NOLTE MOTORS, 7918 N. BROADWAY.
FORD—Chevrolet, Plymouth, De Soto sedans, coupes, 1928 to 1933; terms, trade. 2415 Cass.
FORD—Coach, 1929, private party; price $115. ST. 3028.
FORD—Coach, 1931, perfect condition; cheap. 5018 Farlin.
FORD—De luxe, '34; like new; private. JE. 0382. Monday.
FORD—Coach, V-8, late 1932; almost new; $295; terms. 2704 McNair.
FORD—'31 de luxe tudor, reasonable. 4148A Walsh, rear upstairs.
FORD—'30 coach, tires, finish, motor perfect; $185; terms. 3645 Chippewa.
FORD—Late '33; like new; original tires; $425; terms, trade. 2819 Gravois.
FORD—1929 tudor, $110. Schnell, 4231 Natural Bridge.
FORD—'30 coach; new paint, $169.50. BEST, Kingshighway and Manchester.
FORD—'31 coaches; 5; run perfect; good tires; $2100 up; terms. 2819 Gravois.
FORD—Tudor, 1932 V8; perfect condition, bargain; terms. 3114 Cass.
FORD V8 TUDOR—'32; perfect; sell cash or trade. 2856 Indiana.
FORD—1934 coach; practically new; see today; need money; terms. 2210 Lynch.
FORD—Coach; model A; like new; cheap. 2847A Wisconsin.

1934 FORD COACH
8000 miles; $495; same as new.
UNITED NAT'L. FIN. CO., 4720 DELMAR
FORD—Coach, '33 V8; de luxe; like new; will trade for '29 Ford. 7314 Melrose, University City.
FORD—'29 coach, new paint, $135. BEST, Kingshighway and Manchester.
FORD—'29 tudor; good condition; cheap. 2922 N. Grand, CO. 3850.

1929 Hudson Coach; really a dandy $135
CROSBY MOTORS, 3700 S. Kingshighway

USED AUTOMOBILES FOR SALE

END OF MONTH SALE

'34 Chevrolet Master Coupe	$465	'33 Dodge, short base, duals	$450
'34 Ford Coupe, radio	450	'32 Chevrolet, short base, duals	275
'33 Ford Coach, bargain	300	'31 Chevrolet, long base, duals	175
'32 Chevrolet Coupe, rumble	315	'32 Chevrolet, short base, duals	295
'32 Chevrolet Roadster, rumble	265	'33 Ford V8 Pickup	395
'31 Pierce-Arrow Sedan, side mounts, trunk, free wheeling	435	'32 Ford L4 Pickup	265
'34 Chevrolet, short base, duals	450	'31 Chevrolet Panel, ½-ton	195
'34 International 6, long base, duals	595	'30 Chevrolet, 1½-ton	115
'33 Chevrolet, short base, duals	395	'29 Chevrolet, 1½-ton	90
'33 Chevrolet, long base, duals	395	'29 Ford, 1½-ton, duals	110
		'32 GMC, long base, duals	225
		'32 GMC, short wheel base, duals, 2-ton, 6 new tires	395

LIBERAL TERMS, TRADE
VANDEVENTER AUTO SALES
717 S. VANDEVENTER

Closing Out Used Car Lot
ALL LATE MODELS SLASHED

1932 Pontiac Coach; clean.	1931 Chevrolet Coupe; extras.
1932 V-8 Ford Coach.	1931 Chevrolet 5-Pass. Victoria Coupe.
1929 Viking Coach.	1928 Chevrolet Roadster.
1929 Nash Sedan.	1931 Chevrolet 1½ Stake Duals.
1931 De Soto Sedan; new paint.	1930 Chevrolet 1½ Hydraulic Dump.
1928 Nash 7-Pass. Sedan.	1931 Ford 1½ Chassis and Cab.
1927 Dodge Sedan; dandy.	1929 Republic 1½ Stake; low mileage.
1931 Buick Sport Coupe; clean.	1930 International 1½ Express Body.
1928 Packard, 4-Pass. Coupe; radio.	1929 Ford 1½ Express Body.
1932 Chevrolet Coupe; clean.	1928 Dodge 1-Ton Panel.

BEACH MOTOR CO.
FORD DEALER
6126 NATURAL BRIDGE
Open All Night EVergreen 4040

Coupes For Sale

RETIRING
FROM BUSINESS
OCTOBER 1, 1934
FINAL REDUCTION

'28 BUICK 5-pass. coupe	now $ 65
'33 PLYMOUTH 4-door	now $385
'33 CHEVROLET coupe	now $385
'29 ESSEX coach	now $ 65
'30 FORD tudor	now $145
'28 ESSEX coupe	now $ 35
'27 CHEVROLET 4-door	now $ 45
'31 FORD panel	now $195

TEVIS MOTOR CO.
3001 Locust Terms, Trade

1930 CHEVROLET COUPE
A1 condition, $175; terms; trade. 4720 Delmar.
UNITED NATIONAL FINANCE CO.,

1932 Chevrolet Coupe; new tires, clean as a pin. $335
CROSBY MOTORS, 3700 S. Kingshighway
CHEVROLET—Coupe, 1932, perfect throughout, $365, $125 down; trade; always open.
BILGERE CHEVROLET, 2814 N. GRAND.
CHEVROLET—Sport coupe, 1931, maroon color 6 wire wheels, trunk rack; looks and runs like new, $275, $90 down; trade; always open.
BILGERE CHEVROLET, 2814 N. GRAND.
CHEVROLET—1931, $229; Ford, 1928, $79; Pontiac 1929, $89. 4862 Natural Bridge.
CHEVROLET—1934; de luxe; used three months; $485; trade; private. 5920 Wells.
CHEVROLET—Coupe, 1928, refinished, new tires, $65; terms; trade. 4356 Delmar.
CHEVROLET—1931 convertible coupe; A1 condition; newly painted; no dealers; 20,000 miles. 3959 Flora pl.
CHEVROLET—1932 coupe; A1 condition; good rubber. 2846A Lafayette.
CHEVROLET—Coupe, 1929; good condition; bargain, $90; terms. 3114 Cass.
CHEVROLET—Coupes, 1928, 1932, clean. 2209 Lynch.
CHEVROLET—1931 Victoria 5-passenger; like new; $275; terms. 2819 Gravois.
CHEVROLET—Late 1931 sport coupe; A1 condition. 4512A Nebraska, owner.
CHEVROLET—Coupe, 1931; rumble; perfect; $240, terms. 2704 McNair.
CHEVROLET—1928 coupe; $65; Chrysler 1926 coupe, $18 cash. 3645 Chippewa.
CHEVROLET—Coupe, 1930; almost new; cheap; trade terms. 2860 McNair.
CHEVROLET—1930 coupe; good condition; bargain. 2926 Michigan.
CHRYSLER—1931; rumble coupe; 9300 miles; cheap. Miss Savage, 3645 Chippewa.
CHRYSLER—72 coupe, A1 condition; bargain; must sell. 3547 Morganford.

'33 DODGE COUPE. Latest model, reduced. $545
MILSTRAND, 3333 WASHINGTON
DODGE—Coupe, 1927, runs good; $40; terms. 3917 N. 22d.
1932 DODGE COUPE — Perfect shape; Mendenhall, 2315 Locust.
DODGE—Sport coupe, rumble; runs good; $55; bargain. 1915 N. 9th st.
DODGE—1931, rumble coupe; perfect; price, $195. must sell. 4877 W. Center.
DURANT—Coupe, late 1929; runs perfect; $95; trade, terms. 2638 Lynch.
DURANT—'28 coupe; runs good; only $42; bargain. 1915 N. 9th st.
ESSEX—'31 sport coupe, free wheeling; like new; $195; terms, trade. 2819 Gravois.
ESSEX—Challenger coupe, 1930; refinished, $85; terms; trade. 4356 Delmar.

1931 FORD COUPE
Solid top; good paint; clean interior; perfect mechanically; priced to sell quick, $225.
Wildgen-Vincel, Inc. 3501 Washington

1930 FORD COUPE, $155
Has had wonderful care; perfect; trade, terms.
FRANKE AUTO SALES, 4811 DELMAR.

$60 Down Buys Ford, 1931
Coupe de luxe, $245; worth more but we need room and will sacrifice.
MONARCH, Kingshighway and Enright.

$100 DOWN—$395.00
Buys 1933 Ford V8 coupe, pay $24 monthly.
MONARCH, Kingshighway and Enright.

Ford Coupe, 1934, Rumble Seat
Run 2500 miles; terms.
MONARCH, Kingshighway and Enright.
FORD—Coupe, rumble seat, 1932 V8; 17,000 miles; trade, terms; private owner. NE. 0592.
FORD—Coupe, 1929, good condition, or trade for equity in later car; no dealers. PA. 3155.
FORD—1929 coupe; today, only $95.
HEWETTE-NOLTE MOTORS, 7918 N. BROADWAY.
FORD—'31 rumble seat; clean; $185; terms to responsible party. Grand and Aldine.
FORD—'31 standard coupe; perfect; $245, terms, trade. 2819 Gravois.
FORD—34; V-8, run and looks like new; 7000 miles; $450. 1311 N. 23d.
FORD—1931; condition like new; bargain. 6812 West Florissant.
FORD—1930, private party; good rubber; good condition; $160. GR. 1084.
FORD—Coupe, late '29, standard, $85 or trade. 5748 De Giverville.
FORD—Late 1931 sport coupe; perfect cheap; trade, terms. 2860 McNair.
FORD—Coupe, model A; fine condition; real buy, $85. 926 Russell.
FORDS—1929 sedans and coupes; $95. 1915 S. Kingshighway.
FORD—Coupe, 1931; like new; bargain, $195; trade, terms. 2638 Lynch.
FORD—Coupe, latest 1929; perfect; new tires; $95, terms. 2638 Lynch.
FORD—1933 coupe; 7000 miles; must sell; will trade. Hiland 9320.
FORD—1929; very good; $120 cash. 4968 Northland.
FORD—'29 sport coupe, new tires, 35,000 miles, $75. LA. 1798.
FORD—1929, private, original owner; good condition; $120. 3955A Page.

Coupes For Sale

1930 LASALLE COUPE
5-passenger, blue, new tires, a quality car that looks the part, $350.
Wildgen-Vincel, Inc. 3501 Washington

LA SALLE — 1930 5-passenger victoria coupe; perfect condition; $250; terms, trade. 2819 Gravois.
OAKLAND—Coupe, 1930, clean, $135, $45 down.
BILGERE CHEVROLET, 2814 N. GRAND.
OAKLAND—Coupe, late 1929; runs good; real buy, $50. 2704 McNair.
OLDSMOBILE—1927; rumble seat, $35 cash takes it. 6407 Wells.

PACKARD COUPE
1930 model, 5-passenger standard eight; wonderful condition throughout; low mileage; an excellent car and one with thousands of miles of real service. Price reduced to $450 for quick sale. Terms or trade. Open evenings and Sunday.
LINCOLN MOTOR CARS.
5127 Delmar. FOrest 8900.

Plymouth Coupe
1933 model P. D., 2 passengers; wonderful mechanical condition; original finish like new; actual low mileage; priced right at $485; terms; open evenings and Sunday.
FORD MOTOR SALES CO.
5127 Delmar FOrest 8900

PLYMOUTH COUPE
PB model, late 1932, with rumble seat; looks and runs like a new car and attractively priced at $365. Terms. Open evenings and Sunday.
FORD MOTOR SALES CO.
5127 Delmar. FOrest 8900.

PLYMOUTH COUPE
1933 Latest PD model with floating power, automatic clutch; only $435. Terms.
MID-TOWN FORD, 3301 LOCUST

1933 Plymouth Coupe; beautiful maroon finish, new tires. $425
CROSBY MOTORS, 3700 S. Kingshighway

'32 PLYMOUTH Coupes. Assortment. $285 up to $345
MILSTRAND, 3333 WASHINGTON

1932 Plymouth PB Coupe; looks, performs like new $335
CROSBY MOTORS, 3700 S. Kingshighway

'33 PLYMOUTH COUPE. A very clean car. Reduced. $435
MILSTRAND, 3333 WASHINGTON
PLYMOUTH—'32 PA; good condition; good tires; heater; terms; $225. 4961 Davison.
PLYMOUTH—1929; rumble coupe; perfect condition; $115, terms. 3645 Chippewa.
PLYMOUTH—1933, rumble seat coupe; a beauty; $445, terms. 3645 Chippewa.
PLYMOUTH—Coupe, 1932 P. A.; almost new at $265; terms. 2704 McNair.

'31 Pontiac Sport Coupe, $255
Beautiful maroon; has appearance of a new car; trade, terms.
FRANKE AUTO SALES, 4811 DELMAR.

'30 PONTIAC COUPE, $175
Perfect; original finish and tires like new; trade, terms.
FRANKE AUTO SALES, 4811 DELMAR.
PONTIAC—1930; rumble seat coupe; trade. 1915 S. Kingshighway.
PONTIAC—Coupes, 1933, clean 1928, '31. 2209 Lynch.
STUDEBAKER—New tires and paint, good condition, individual, before 2 Sunday. 1210 N. Kingshighway.
WHIPPET—Coupe, 1928; looks and runs A1; $45. 926 Russell.
WHIPPET—1930 model; good condition; $75. 6512 West Florissant.

Roadsters For Sale

$75.00 Down, $20.00 Monthly
Buys 1932 Chevrolet roadster, sport, rumble seat, price $300.
MONARCH, 3137 Locust.
CHEVROLET—1933, rumble roadster; original paint; $375; terms, trade. 2819 Gravois.
CHEVROLET—'31 sport roadster, rumble, A1, $275; terms, trade. 2819 Gravois.
DODGE—Roadster, 1928; rumble seat, 2 new tires, $65; $30 down; Chrysler roadster, 1927, $30; $12 down. 3631 Easton.

1929 FORD ROADSTER, $55
Real bargain; buy for only above amount due; trade, terms.
FRANKE AUTO SALES, 4811 DELMAR.

'30 FORD ROADSTERS. De luxe. Six wire wheels. $155
MILSTRAND, 3333 WASHINGTON.
FORD—Roadster, late 1930; rumble; like new; $135; terms. 2704 McNair.
FORD—Roadsters, 2, 1931, clean. 2209 Lynch.
FORD—Roadster, late '29; runs perfect; cheap, $75. 2638 Lynch.
FORD—1931 de luxe roadster, new motor, clean, $195. 4272 Shenandoah.
FORD — Roadster, 1931, clean, perfect; $175; see this. 1915 N. 9th st.
FORD—'29; rumble seat; good condition; $20 down. Grand and Aldine.
GARDNER—Sport 31; sacrifice; leaving city. 134 E. Lockwood av., Webster Groves.

Celebrating Our 11th Anniversary
Look at Our Presents to You

1931 Ford Coupe ... $65 down	1932 Ford L-4 Coach, $90 down
1933 Ford V-8 Coach, $95 down	1931 Ford Sp. Coupe, $70 down
1934 Ford V-8 DeLuxe Coupe ... $125 down	1931 Nash 4-door Sedan ... $100 down

100 Other Makes and Models.
Your credit is good here. We will sell you any used car in our stock at as little as 10% down, balance in 20 months.
HALLENBERG (Ford) WAGNER
2—STORES—2
5640 Riverside 5400 GRAVOIS Open Evenings and Sunday 8215

Wellston's (Ford) Dealer
The Car You Want—the Price You Want

	Down.		Down.
'31 Chrysler Coupe; rumble seat	$ 85	Dodge Sedan	$25
'29 Olds Coach; very clean	55	Pontiac Coach	15
'33 Ford V-8 Coach; latest model	165	Chevrolet Coach	30
'30 Ford Tudor; reconditioned	65	Ford Roadster	25
'30 Ford Roadster; khaki top	45	Chrysler Sedan	30
		Oakland Roadster	30
		Chevrolet Coupe	29
		Hupmobile Sedan	20
		Plymouth Roadster	30
		Ford Roadster	25

JORDAN MOTOR SALES CO.
TRADE. 6353 EASTON TERMS.

Roadsters For Sale

1931 La Salle Roadster
Convertible type; 6 wire wheels, excellent tires, mechanical condition perfect; original finish like new. A real bargain in this high-grade car at $700. Terms or trade. Open evenings and Sunday.
LINCOLN MOTOR CARS.
5127 Delmar. FOrest 8900.

'29 OAKLAND ROADST. Sport model. Today only. $95
MILSTRAND, 3333 WASHINGTON.
PACKARD—Beautiful, 1929; almost new condition; $200; terms. ST. 3469.
PEERLESS—'27 Ford roadster; good mechanical condition; $45. 8318 Bridge av., Luxemburg.

1929 PLYMOUTH ROADSTER
Can be bought for unpaid balance due on mortgage; terms, trade.
FRANKE AUTO SALES, 4811 DELMAR.
PONTIAC—'28, sport roadster, rumble seat. 9003 Windom av., St. Johns Sta.
PONTIAC—'30 coupe; good tires; take $75. 2213 S. Grand.

Sedans For Sale

GATEWAY MOTOR CO.
De Soto—Plymouth Dealers
1924 S. 7th Blvd.

'26 Willys-Knight Sedan	$ 35
Yellow Cab Pick-up Truck	50
'28 Pontiac Cabriolet	95
'29 Plymouth Business Coupe	95
'29 Chevrolet Sedan Delivery	125
'29 Chevrolet Cabriolet	175
'27 La Salle Victoria Coupe	175
'28 Chrysler '75' Roadster	225
'30 Graham "6" Sedan	275
'33 Chevrolet Pick-up Truck	375
'33 Chevrolet Sport Coupe; all-wheel equipped	495
'33 Plymouth P. D. Sedan	495
'33 Plymouth P. D. Sedan	525

Cor. 7th & Allen

COME IN AND SEE US TODAY.
THIS IS A REAL BARGAIN.
72xx Gravois; bath, toilet; streets made, $2500.
J. W. WOOD RLTY CO. 4107 Chippewa
PRospect 5656 Riverside 7231

'32 AUBURN SEDAN. De luxe. Six wheels. $495
MILSTRAND, 3333 WASHINGTON
AUBURN—'29 sport sedan, good tires, runs good; $65 cash. 2819 Gravois.

3 Very Fine Bargain Sedans
1931 Buick "8" 5-passenger model; first-class in every respect; $495.
1932 Studebaker; has 6 chrome steel wheels; fine finish and runs fine; $495.
1933 Dodge "6"; looks almost new; this car is a real bargain at $595.
WEST SIDE BUICK-PONTIAC, Kingshighway and McPherson. FO. 0121.

1931 BUICK DE LUXE SEDAN
Side mounts, like new, $325; terms; trade.
UNITED N

USED AUTOMOBILES FOR SALE

L. M. STEWART, INC.

CHRYSLER-PLYMOUTH DISTRIBUTOR OFFERS

CONDITIONED CARS
AT PRICES THAT SPEAK FOR THEMSELVES
COMPARE THESE VALUES

1934 Chrysler Airflow Demon. LOW MILEAGE BIG DISCOUNT

1929 Chrysler 6 "75" Sedan	$195
1932 Chrysler 6 Sedan	395
1932 Chrysler 8 5-Pass. Coupe	575
1932 Chrysler Imperial 8, R. S. Coupe	575
1934 Chrysler Airflow 8 Sedan	1195
1932 Chrysler DeLuxe 8 Sedan	475
1931 Chrysler Imperial 8 R. S. Coupe	450
1932 Auburn 8 Brougham	495
1932 Auburn 8 Cabriolet	475
1930 Buick 6 Sedan	295
1933 Chevrolet 6 2-Pass. Coupe	450
1933 DeSoto 6 Rumble Seat Coupe	495
1932 DeSoto 6 Sedan	425
1929 Dodge 6 2-Pass. Coupe	175
1932 Essex 6 Pacemaker Sedan	350

1934 Chrysler 6 Sedan 4600 MILES SAVE $$$

1933 Ford 8 2-Door Sedan	$465
1932 Ford 6 2-Door Sedan	350
1929 Franklin 6 Sedan	295
1932 Graham-Paige 8 Sedan	450
1930 Hudson 8 Sedan	195
1929 LaSalle 8 5-Pass. Coupe	250
1932 Nash 6 Sedan	395
1932 Nash 8 Sedan	425
1932 Plymouth 6 2-Pass. Roadster	295
1933 Plymouth 6 Stand. 2-Pass. Coupe	425
1933 Plymouth 6 2-Door Sedan	495
1932 Plymouth 6 Convertible Coupe	475
1932 Plymouth 4 Sedan	295
1932 Rockne 6 Coach	375
1930 Studebaker 8 Sedan	250

Many Other Makes and Models to Choose From

3016 LOCUST

Open Evenings and Sunday — JEfferson 4910

NO CASH DOWN

YOUR CAR TAKEN AS DOWN PAYMENT
ALL CARS THOROUGHLY RECONDITIONED

50 FORDS

'33 Sedan De Luxe	
'32 Sedan Std	$480
'34 Coupe Rumble	355
'32 Coupe V-8	475
'30 Coach; perfect	335
'31 Town Sedan	170
'31 Sport Roadster	225
'31 Coupe Std	180
'29 Roadster Rumble	195
'29 Coach; perfect	85
'30 Sedan 4-Door	75
'32 Roadster Rumble	185
'31 Coach; perfect	285
'33 Coach	250
'29 Coupe Rumble	175
'28 Roadster Rumble	95
'30 Coupe Std	65
	150

40 CHEVROLETS

'32 Sedan 4-Door	
'33 Coupe Rumble	$365
'32 Coach; perfect	495
'31 Sedan De Luxe	350
'30 Coach; perfect	295
'29 Coupe Std	195
'29 Sedan 4-Door	115
'31 Coach; extras	130
'31 Coupe Std	260
'28 Coach; clean	265
'33 Sedan; original	80
'33 Coach; clean	495
'31 Roadster; original	440
'28 Coupe Std	225
'32 Coupe Rumble	75
'29 Coach; A-1	335
	135

100 OTHERS

'31 Chrysler Coupe	
'31 Auburn Sedan	$325
'31 Stude. Pres. Coupe	265
'30 Packard Sedan	375
'31 Oldsmobile Coach	325
'31 De Soto Sedan	340
'29 Pontiac Coupe	235
'30 La Salle Sedan	140
'31 Graham Sedan	275
'29 La Salle Sedan	230
'32 Plymouth Coupe	225
'30 Studebaker Sedan	275
'31 Willys-Knight Sedan	195
'30 Studebaker 4-Pass. Coupe	190
'28 Packard Sedan	165
'32 Chrysler Sedan	425
'31 Essex Coach	185
'30 De Soto Sport Coupe	323
'30 Graham Sedan	225
'31 Buick Sedan	185
'29 Gardner Roadster	295
'31 Nash Sedan	85
'31 Oakland Sedan	325
'28 Oldsmobile Coupe	260
'32 Essex Sedan	70
'32 Plymouth Sedan	295
'31 Studebaker Sedan	325
'31 Pontiac Coupe	340
'29 Studebaker Sedan	295
'30 Whippet 4 Sedan	150
'30 Pontiac Sedan	135
'30 Roosevelt Sedan	190
'28 Studebaker Sedan	95
'31 Dodge Sedan	80
'29 Essex Coach	255
'31 Durant Sedan	70
	185

12 TO 18 MONTHS ON BALANCE

AUTO FINANCE CO.

3145 Locust — Open Eve. and Sun. — 2920 Locust

The House of Better Used Cars!

High in Quality--- Low in Price!

Every Car Thoroughly Reconditioned and Ready to Go

1933 Plymouth Coach (PD) Del., perfect	$495
1933 Ford V8 Coach. A really clean one.	$450
1933 Stud. Brough. 6 wire wheels, trunk.	$550
1932 Ford V8 Coach. Heater, spotlight..	$350
1932 Pontiac 6 Cpe. Clean as a pin...	$365
1932 Dodge 6 Sedan. Six wire de luxe..	$495
1933 Chev. Coupe. 7000 mls. Like new.	$465
1933 Plym. Coupe. (PD) De Luxe	$475
1932 Plym. Sedan. P.B. 7-pass., perfect	$395
1932 Nash Conv. Tudor. Six wire..	$450
1931 Chrysler 8 Sed. Del. Philco radio.	$450
1932 Plym. (PB) Cp. Rum. seat, perfect	$375

1934 CHEVROLET SEDAN	1934 CHEVROLET COACH	1931
SAVE $$$	SAVE $$$	Chrysler Imperial Sedan. Six W. W. Radio. $525

Your Car in Trade—Special Terms

LASKER, 3030 Locust St.

OPEN SUNDAY AND EVENINGS

Sedans For Sale

1934 FORD V-8—$550; sedan delivery; like new. Mendenhall, 2315 Locust.

FORD—Tudor sedan, 1931; good condition; $185; terms. 3114 Cass.

FORD—'31 sedan; like new; cheap. Sunday, 1298A Hodiamont.

FORD—'26 sedan; new tires; also '25 coupe. 4557 McKinley. NE. 1118.

FORD—'29; exceptional buy; $125. 5450 Gravois.

GARDNER—1929; good condition. 3636 Michigan or 723 S. Sarah, Monday.

1929 GRAHAM SEDAN, $75

Good condition; buy for only above balance due on mortgage; trade, terms.
FRANKE AUTO SALES, 4811 DELMAR.

'31 GRAHAM SEDAN, $345

Sprchal. Six wheels.
MILSTRAND, 3333 WASHINGTON.

GRAHAM—'30 sedan, 6-12; just completely overhauled; only $195. Best, Kingshighway and Manchester.

GRAHAM-PAIGE—1929 sedan, $80; needs some work; 1928 Essex, $30. 2506 De Kalb.

1931 GRAHAM SEDAN

Like new; $245; terms, trade; guarantee.
UNITED NAT'L FIN. CO., 4726 DELMAR

GRAHAM-PAIGE—1929 model; good condition; price reasonable. FO. 4541.

GRAHAM-PAIGE—1929 sedan, $80; needs some work. 1928 Essex sedan, $30.

HUDSON 8—De Luxe sedan; side mounts; perfect; $195. 1915 N. 9th.

HUPMOBILE—'29 sport sedan, beautiful; side mounts and trunk; $195; terms.

HUPMOBILE—'32 sedan; Century 6; almost new; $335; terms. 2704 McNair.

HUPMOBILE—Sedan, '27; runs very good; $65 cash. 2819 Gravois.

1932 NASH SEDAN

Standard 8; perfect green finish; 6 wood wheels, motor overhauled; fully guaranteed, $326.
Wildgen-Vincel, Inc. 3501 Washington

Sedans For Sale

NASH—1927-1929 sedans; run good; cheap, terms. 2415 Cass.

NASH '30—La Salle '30; Packard '31; A1 bargain; $50 down. 1644 S. Jefferson.

NASH—'30 sedan, fine shape; good tires, $95. 2213 S. Grand.

NASH—'28, $35; Buick standard 6, $35. Main 0046.

1933 OLDS SEDAN

6-cylinder demountable wood wheels, beautiful original black finish. A car anyone would be proud to own, $450.
Wildgen-Vincel, Inc. 3501 Washington

'29 Oldsmobile De L. Sedan $145

Really a bargain; looks and runs like a new car; trade, terms.
FRANKE AUTO SALES, 4811 DELMAR.

'34 OLDS 8 2-DOOR SEDAN

Official's personal car; low mileage; see today; liberal demonstrator discount.
SADLO-FABER, 4933 Natl. Bridge.

OLDS—1933 sedan; low mileage; cheap; trade. 2640 Gravois.

1931 OLDS SEDAN—De luxe; cheap; terms. 2640 Gravois.

$2900 Automobile for $295

$74 down, $20 per month, '29 Packard sedan. You have to see this to believe it. MONARCH, Kingshighway and Enright.

PACKARD—'28 light 6, de luxe, 6 wheels, see this; $195; terms. 5450 Gravois.

PACKARD—Sedan; good condition; 1929 model; no dealers. 3656 Washington.

PACKARD—6 sedan, 5-passenger, 1928; sacrifice, $135. 1707 Geyer.

PACKARD—Late 1924 4-door sedan, like new; will sacrifice. Apply 1815A Warne

PLYMOUTH—Sedan; demonstrator. Call Sunday before 6. 7829 S. Broadway.

PLYMOUTH—Sedans and coupes, 1933. Come early and compare our merchandise and prices with any other place in town. Prices reduced. CHAMPION MOTOR, 3863 S. Grand

1ST WESTERN AUTOMOBILE CO. Ford DEALER IN... ST. LOUIS

WASHINGTON & EUCLID
ROsedale 0188

Used Car Department
Mid-Week Specials

1933 Ford Tudor	$475
1932 Ford Tudor	350
1933 Chev. Std. Coach	425
1932 Chevrolet Coach	350
1932 Ford Tudor, 4-cyl.	300
1931 Ford Tudor	225
1933 Plymouth Coach	485
1927 Pierce-Arrow Sedan, model 80	$150
1929 Lincoln Sedan	375

1933 Ford 131" W. B. 1½-Ton Truck; new rubber, $425

Convenient Terms
Courteous Service
Used Cars That Have the Appearance of New

A Safe Place to Buy a Used Car

PACKARD CLEARANCE SALE

All Our Used Car Prices Reduced

1934 Nash 8 Demonstrator	$1123
1931 Packard Sedan, 5-pass.	675
1929 Packard Sedan, 5-pass.	425
1930 Packard Club Sedan	575
1932 Packard Light 8 Sedan	575
1932 Packard Std. 8 Sedan	1075
1929 Packard Roadster	1050
1931 Auburn Phaeton Sedan	375
1929 Buick Coach	445
1931 La Salle Sedan, 5-pass.	165
1929 Cadillac Coupe, 5-pass.	625
1930 Pierce Sedan, 5-pass.	375
1930 Pierce Limousine, 7-pass.	545
1931 Pierce Sedan, 5-pass.	645
1932 Pierce Sedan, 7-pass.	645
1930 Pierce Club Sedan	795
1930 Oldsmobile Coupe	1200
1933 Ford V-8 Coupe	275
1931 Chevrolet Coach	400
	265

BERRY MOTOR CAR CO.

Packard Distributors—Nash, Lafayette
2211 Locust. CEntral 3131.

O'LEARY McCLINTOCK

CLEAN-UP SALE

'29 Ford Pickup Truck	$ 85
'29 Ford Coupe, new tires	110
'29 Nash 4-Door Sedan	145
'31 Ford Coupe	150
'31 Chevrolet Coupe	195
'31 Chev. 4-Door Sedan	225
'32 Plymouth 4-Door Sedan	255
'32 Ford V-8 Fordor	275
'32 Studebaker Sedan, light 6	350
'33 Ford De Luxe Coupe	425

TRADE JE. 4411 TERMS

See These Bargains Today
Cleanest Cars in Town

4411 EASTON

Sedans For Sale

1934 PLYMOUTH SEDAN

Almost new; buy for only balance due finance company; trade, terms.
FRANKE AUTO SALES, 4811 DELMAR.

PLYMOUTH—'30 4-door sedan, like new, $225; terms, trade. 2819 Gravois.

PLYMOUTH—1933 P. D. sedan; $175 down. Barrett-Weber, 3540 S. Kingshighway.

PLYMOUTH—Sedan, 1933, trunk, many others, terms; trade. 7434 Manchester.

PLYMOUTH—'33 sedan; can't tell from new; $395; terms, trade. 2819 Gravois

PLYMOUTH—Sedan, 1933 P. D. de luxe; $465; private party. 2129 Oregon.

1931 Pierce-Arrow Sedan

Save $200 on this repossessed Pierce; perfect condition; $200 today, balance up to 2 years.
WELFARE FINANCE, 1039 N. Grand.

PIERCE-ARROW—Sedan; like new; 7-passenger; life time car. Owner, 4211 S. Kingshighway.

1933 PONTIAC SEDAN

Looks like new; free driving trial; convince yourself; $150 cash, balance up to 2 years.
WELFARE FINANCE, 1035 N. Grand.

ROCKNE 6—Latest '32 model '75; must sell; $295; terms. 3645 Chippewa.

STANLEY STEAMER—Sedan, 1933 model. Box T-12, Post-Dispatch.

STUDEBAKER — Beautiful late '30 maroon 6-wheel sedan; excellent condition; 6 good tires; cost over $1700 new, our price only $225; $75 down, easy terms on the balance.

'29 Studebaker Sedan, only..... Down
'28 Studebaker sedan, only..... $60
DELMAR MOTORS, 4535 DELMAR
Dodge - Plymouth

STUDEBAKER—President 8 sedan; late '30; fender wells, trunk; runs perfect; $195; terms. 1915 N. 9th.

STUDEBAKER—'29 sedan; A1 condition; 4 good tires; $95; terms. 2819 Gravois

TERRAPLANE—1933 sedan, sacrifice; also 1934 Terraplane coach. WAbash 392.

WHIPPET—Six, sedan, 1929; runs perfect, bargain, $95; terms. 2638 Lynch.

$75 Down Buys 1929 Buick

7-passenger sedan, privately owned, price $265.
MONARCH, Kingshighway and Enright.

USED AUTOMOBILES FOR SALE

PRICES SLASHED

ACT QUICK FOR BEST BARGAINS

HUDSON-FRAMPTON'S PLEDGE

- Every car thoroughly overhauled and put in excellent running condition.
- Every car exactly as represented.
- Five-day driving trial.
- Thirty-day mechanical guarantee.
- Fair prices at all times.
- Low down payments and liberal terms.

	DOWN		DOWN		DOWN
'33 Plymouth Coupe	$165	'31 Hudson Coupe	$100	'34 Plymouth Sedan	$225
'33 Graham "6" Sedan	175	'30 Pontiac Sedan	65	'33 Ter'pl'ne "8" Sedan	185
'32 Chevrolet Coupe	125	'29 Essex Sedan	45	'31 Hudson Club Sedan	135
'33 Ter'plane "8" Coach	185	'30 Chevrolet Coupe	60	'32 Terrapl'e "6" Coupe	115
'33 Ford Tudor	145	'29 Ford Coupe	30	'29 Chevrolet Coach	40
'33 Hudson Sedan	195	'29 Hudson Coach	50	'32 Auburn Coupe	185
'32 Essex Pacemaker	145	'32 De Soto Coupe	145	'31 Nash Sedan	90

ALSO 5 DEMONSTRATORS AT A TREMENDOUS SAVING

HUDSON-FRAMPTON

4525 Delmar — OPEN EVENINGS — 4210 S. Kingshighway



Fords		Chevrolets	
'29 Cab'let	$115	'29 Coach	$ 85
'30 Coupe	135	'30 Coupe	160
'31 Coach	235	'31 Sedan	275
'32 Coupe	295	'32 Coupe	345
'33 Coach	425	'33 Coach	435

UNDER $100

	Down	Price
'29 Auburn Cabriolet		$30
'27 Buick Coupe		15
'29 Buick Coach		45
'29 Essex Sedan		30
'29 Graham Roadster		20
'29 Roosevelt Sedan		25
'28 Hupmobile Sedan		25
'27 Studebaker Sedan		25
'30 Whippet Sedan		20
'29 Pontiac Roadster		25

UNDER $200

	Down	Price
'29 Buick Sedan	$35	$135
'30 De Soto Sedan	50	195
'31 Essex Coach	40	175
'29 Hupmobile Sedan	50	195
'28 La Salle Sedan	40	165
'29 Nash Coupe	45	175
'30 Oldsmobile Sedan	50	195
'31 Plymouth Coach	40	175
'29 Pontiac Sedan	35	145

UNDER $300

	Down	Price
'31 Auburn Sedan	$75	$295
'30 Buick Sedan	65	275
'31 Buick Coupe	80	345
'31 Chrysler Sedan	60	245
'30 Hudson Sedan	60	235
'31 Nash Sedan	60	225
'31 Nash Coupe	75	295
'29 Packard Sedan	65	275
'32 Plymouth Coach	75	295
'31 Studebaker Sedan	60	225
	75	295

UNDER $400

	Down	Price
'31 Buick Sedan	$80	$345
'32 Chrysler Coupe	100	395
'32 Nash Coupe	80	345
'32 Pontiac Coach	80	350
'30 Packard Coupe	100	395

SUPER VALUES

	Down	Price
'33 De Soto Coupe	$125	$475
'32 Hudson Sedan	100	445
'31 Plymouth Sedan	100	435
'31 Pierce-Arrow Sedan	200	695
'33 Pontiac Sedan	150	575

250 CARS ON DISPLAY — Pay as You Can On the Welfare Plan

WELFARE FINANCE CO.
1039 No. GRAND

STILL GOING STRONG!

FINANCE COMPANY'S SALE OF REPOSSESSED CARS. 250 CARS TO CHOOSE FROM.
YOU ACTUALLY SAVE UP TO $150—ACT NOW!

★ FORDS ★

	DOWN
'34 V-8 Coupe	$115
'33 V-8 Tudor	$95
'32 V-8 Tudor	$75
'31 Coupe or Vic.	$60
'30 Tudor, hurry!	$50
'30 Spt. Roadster	$45
'29 Coupe, side mts.	$30
27 OTHERS	

★ A REAL BEAUTY ★
'33 Olds 8 De Luxe Coach, only $145 Down

★ BETTER HURRY ★
'33 Pontiac 8 Coach, like new, $125 Down

★ Plymouths ★

	DOWN
'34 Coach, like new	$125
'33 P. D. Coupe	$95
'33 Sedan, see it!	$95

★ OTHER MAKES ★

	DOWN
'33 Essex Terra. Sed.	$115
'32 Auburn Spt. Phae.	$95
'31 Hudson Coach	$85
'30 Chrysler Sedan	$65
'30 Essex Sedan	$50
'29 Dodge D. A. Sedan	$45
'30 Olds Coach	$40
'29 Hudson Sedan	$50
'29 Olds Coach	$45
'28 Chrysler Vic. Cpe.	$25
'28 Essex Sedan	$25

★ Chevrolets ★

	Down
'33 Sport Roadster	$95
'32 Coach De Luxe	75
'31 Coach, Side Mts.	65
'31 Coupe, Rum. S.	60
'30 Coach, see it	45
'29 Sedan or Coach	35
22 OTHERS	

★ TRUCKS ★

	Down
'33 Chev. ½-T. Pan.	$115
'33 Dodge ½ T. Pan.	145
'33 Inter. ½-T. pickup	95
'32 Ford 1½, Byd.H.	125
'32 Chev. 1½, coal	115
'32 Ford 1½, coal	105
'30 Chev. 1½, dump	65
MANY OTHERS	

SMALL WEEKLY PAYMENTS, 12 to 18 MONTHS TO PAY

GUARANTY MOTOR CORP.

OPEN SUNDAYS 2936 LOCUST — JE. 2464 — OPEN NIGHTS
USED CAR LOT, EWING AND LOCUST

Touring Cars For Sale

GRAHAM—1931 phaeton; 6 wheels, many extras; real bargain; $245; terms, trade.
BILGERE CHEVROLET, 2820 N. GRAND.

Trucks For Sale

Chevrolet Trucks '31, '32, '33

Seven trucks to select from; thoroughly reconditioned, with dual wheels; special terms.

HARDY CHEVROLET

5616 Gravois, at Bates — Riverside 8030

CHEVROLET—1932 truck, 1½; chassis and cab; dual wheels; a real bargain, 4035 Lindell.

Sunset Auto, 4035 Lindell

JEfferson 2901. Open Evenings.

CHEVROLET—1931, 1½-ton; long wheelbase; dual chassis and cab; motor overhauled; real bargain. HARRIS-GILLIAM CHEV., 7915 Forsythe.

CHEVROLET—1932 truck; long wheelbase duals, verhauled motor, refinished; new coal body; only $325 if sold today. 3631 Easton. FR. 6470.

CHEVROLET—1933, 1½-ton dual wheels, chassis and cab, in perfect condition; also 5 other coal trucks; real bargains. HARRIS-GILLIAM CHEV., 7915 Forsythe.

'31 CHEVROLET PANEL ½-ton sedan delivery. **$245**

MILSTRAND, VAND. & WASHINGTON.

CHEVROLET—1928 ½-ton panel; very solid; $95. 7918 N. BROADWAY.

CHEVROLET—'33, stake body, with house top, $465. WHITE CO., 4151 FOREST PARK.

CHEVROLET—Coal truck; 1929; good condition; bargain; terms. 3114 Cass.

CHEVROLET—1½-ton, late '33; overload springs; long wheel base; 10-ply tires; used very little; see this. 1915 N. 9th

CHEVROLET—'31 1½-ton truck; dual wheels; good rubber; $295.
Best, Kingshighway and Manchester.

Trucks For Sale

CHEVROLET, 1931—1½-ton L. W. B. ready to go; $185.00; terms. 1912A E. Obear.

CHEVROLET—1931, ½-ton panel truck; real bargain; terms.
HARRIS-GILLIAM CHEV., 4047 Chouteau.

CHEVROLET—1½-ton late '33; dual; stake; used very little; see this today; terms. 1915 N. 9th.

CHEVROLET—Truck; 1928; good condition; trade for pleasure car. 1811 Kennett pl. GRand 3768.

CHEVROLET—'30 stake truck, dual wheels, new tires; excellent condition. 3510 Page.

CHEVROLET—1933; ½-ton panel; $395. Barrett-Weber, 8540 S. Kingshighway.

CHEVROLET—'31 dump truck; $249. GRAND CHEVROLET, 1651 S. GRAND.

CHEVROLET—Pickup; 1929; good condition; $125; terms. 3114 Cass.

CHEVROLET—'33 pickup; used very little; same as new; trade, terms. 1915 N. 9th.

CHEVROLET—'33 chassis, cab; long base; bargain. Barney's, 4415 Manchester.

CHEVROLET—Truck, 1930, ½ ton panel body; cheap; terms. 2860 McNair.

CHEVROLET—Truck, 1927, half ton $30. Call at 4131 Minnesota.

CHEVROLET—'31; look this over; $245; real purchase. 5450 Gravois.

CHEVROLET—'31, '29; Ford '32, pick-up trucks, $95 up; terms. 2415 Cass.

CHEVROLET—Ford 1½-ton, 1930 stake, dump, pick-up trucks. 2415 Cass.

COAL BODIES—[illegible]ard wood; 1½ to 5 tons, low price. Bailey, 1320 S. Grand.

COAL TRUCK—'30; duals; bargain. Barney's, 4415 Manchester. Barney's.

DIAMOND T 3-ton; large stake body; Truck Co. Diamond T.

DIAMOND T—Truck, 5 tons; cheap. 2529 Montgomery.

'30 DODGE C. & CAB. Long wheel-base. Duals. $275

MILSTRAND, VAND. & WASHINGTON.

DOWNS-MEIER

$5 DOWN

'26 Chevrolet Sedan, bargain,	$ 20
'27 Olds. Roadster	29
'28 Nash Light 6 Coach	60
'28 Willys-Knight Coach	75
'28 Buick Sedan	75
'28 Pontiac Coach	95
'29 Whippet DeLuxe Sport Roadster	95
'28 Graham Sedan	110
'29 Pontiac Coach, A1	145
'29 Hup Sedan, bargain	175
'30 Chrysler Sedan	195
'31 De Soto Sport Roadster, snappy	225
'31 Willys 6 Sedan, dandy	225
'33 Chevrolet Coupe	360
'31 Olds. Patrician Sedan	370
'33 Plymouth Coupe, air wheel	395
'33 Plymouth Sedan, safety glass	475
'34 Plymouth DeLuxe Coach	625

Many other makes and models. Liberal trade. Easy terms.

4561 DELMAR

OLLIE HAUPT

	Price.	Down.
'26 Ford Model T, 4 new tires	$ 25	$ 15
'27 Chevrolet sedan, sound, solid one	35	15
'29 Fords, 15 coaches, sedans from	75	25
'31 Cadillac Fordor, many extras	95	30
'28 Pontiac, 2d series, new tires	50	20
'27 Studebaker, little 6 Fordor	30	15
'28 Olds de luxe Fordor like new	95	30
'29 Nash standard 6 Fordor, perfect	50	20
'30 Whippet 4 sedan, like new	95	30
'28 Buick standard 6 Fordor	95	30
'32 Chrysler little 6 sedan	125	40
'29 Olds, de luxe coupe, rumble seat	125	40
'29 Pontiac, 2d series sedan, new tires	135	40
'29 Chevrolet sedan, motor, tires perfect	145	45
'30 Chevrolet, very latest sedan	145	45
'30 Plymouth, latest Fordor, new tires	175	55
'30 DA-Dodge 6 Fordor, like new	225	65
'30 Olds de luxe Fordor, a real value	225	65
'31 Chevrolet de luxe Fordor, 6 wire wheels; trunk	250	75
'31 Olds, de luxe Patrician, Fordor; only	275	85
'33 PD-Plymouth, de luxe Fordor; only	325	95
	465	125

4166 OLIVE

ARCHER-MANN MOTOR CO.

Every Car Reduced

	Price	Down
'31 Auburn 8-98 Sedan	$345	$135
'30 Buick 6-60 Sedan	295	110
'29 Chrysler 6-75 Cabriolet	295	110
'31 Graham 8-54 Sedan	225	90
'31 Graham 6 Stand. Sedan	295	235
'29 Graham 6-15 Coupe	215	115
'29 Graham 6-15 Coach	195	85
'28 Lincoln Club Sedan	195	75
'31 Marmon 8-68 Sedan	365	55
'29 Marmon 8-68 Coupe	225	145
'33 Plymouth P-D Coupe	465	90
		140

OPEN EVENINGS

FR. 6401

314 N. Sarah at Lindell

SUNDAY SPECIALS.

1939 Lincoln 7-passenger sedan; 6 new tires; very clean condition	$495
1931 Buick sport coupe; 6 wheels; new paint and top	395
1930 Auburn Sedan; very clean	225
1932 Nash 8 sport coupe; 6 wheels; new general tires; run only 23,000 miles	295
1930 Buick 57 Sedan	495
1930 Buick 68 5-passenger sedan	295
1930 Graham sedan	245
1928 Buick sport coupe	225
1928 Nash sedan	150

SOUTH SIDE BUICK-PONTIAC CO.
3654 S. Grand Blvd. LAclede 7602

WEEK-END SPECIALS

at
1445 N. KINGSHIGHWAY

'29 Chevrolet Coupe, new tires — $145
'24 Packard Phaeton, touring — 35
'29 Essex Sport Coupe — 35
'27 Buick Standard Sedan — 85
'24 Lincoln Sedan — 85
'30 Buick Sport Roadster — 75
'29 Essex Sedan — 150
'27 Essex Sedan — 85

West Side Buick-Pontiac
USED CAR SALES LOT

1934 Oldsmobile Company cars; demonstrators, 6's and 8's. Liberal discount; new car guarantee.
TUCKER OLDSMOBILE CO., 3657 Gravois

Trucks For Sale

McFARLAND—Town car, cost $10,000; close estate; excellent condition; mileage 15,000; bargain; garage, 3615 Laclede.

DODGE—1929; 2-TON CHASSIS AND CAB; CHEAP. BARNEY'S, 4415 MANCHESTER.

DODGE—1933; 157"; chassis and cab; will pay balance. 919 Chouteau.

Barrett- Weber, 3540 S. Kingshighway.

DODGE—Duals, ½ down, haul contract slightly. 1915 N. Ninth st.

DODGE—Graham, 1½-ton, coal truck; $65; Chevrolet truck, $65. 6407 Wells.

DODGE—'27, one-half ton truck, $30. 1338 Goodfellow.

DODGE—¾-ton truck; sell or trade; 4442A Manchester.

FEDERAL—1½-ton, with covered fruit body; just recently overhauled; don't miss this bargain.

FEDERAL CO., 4022 West Pine.

FORD—Pickup, 1929, closed cab, $85. $30 down. Always open.
BILGERE CHEVROLET, 2814 N. GRAND.

Startling Facts



The ABRUS or "EARTHQUAKE PLANT" of CUBA and INDIA is a VERITABLE VEGETABLE BAROMETER-GIVING WARNING of IMPENDING QUAKES BY CHANGING COLOR!



DICE ALMOST IDENTICAL WITH THOSE USED IN MODERN "Crap Games" WERE USED IN 2750 B.C.

LIFE IS A GAMBLE, BUT YOU RUN A MINIMUM OF RISK WHEN YOU BUY A USED CAR FROM WEBER'S

These Cars Are Being Shown at Our Main Showroom and Lot, 18th to 19th on Locust.

1931 Ford Sedan; convertible; 6 wheels	$250
1934 Hudson 5-pass. Victoria Sedan, 6000 actual miles, 6 wheels, metal covers, spacious luggage compartment, today only	750
1932 Chev. Roadster; away above average; see it	350
1930 Oldsmobile Coach; new paint; new tires	295
1932 Plymouth P. B. Coach; a rare value; special	395
1933 Chev. Sedans, Coupes; tip-top condition	495
1933 Plymouth Sedans, Coupes and Coaches; excellent	495
1933 De Soto Coach; perfect throughout	595
1932 Buick Sedan; 6 wire wheels	595
1932 Nash Sedan; new paint; new tires	450
1933 Dodge Sedan; reliable long life	550

These Cars May Be Seen at Our Used-Car Branch, 3172 South Grand Boulevard.

1933 Plymouth Coupe; a real buy	$450
1930 Buick Coupe; 6 wheels; beautiful green paint	295
1932 Ford V-8 Coupe; perfect throughout	350
1933 Chevrolet Sedan; de luxe; perfect	495
1931 Hupmobile 6 Sedan; very good; above avg.	395
1932 Pontiac Coach; today's special	450
1927 Chevrolet Sedan; landau model	65
1929 Graham "610" Sedan; a real family car	150
1929 Studebaker Sedan; Dictator; good	195
1933 Plymouth Coach; today's special; see it	450
1932 De Soto Sedan; good, clean throughout	450
1929 Packard Coupe; motor, body, tires good	295

Good Selection of Fords, Chevrolets, Plymouths

Remember, your terms and we really will trade. 30 years in business.

WEBER IMP. & AUTO CO., and Subsidiary MOUND CITY MOTORS

Distributors of Hupmobile, De Soto and Plymouth
2 Locations:
One Entire City Block, 18th to 19th on Locust
3172 S. Grand at Connecticut
Open Evenings and Sunday

GA. 3356 — GA. 3357

CADILLAC

GENUINE BARGAINS
ALL CARS IN EXCELLENT CONDITION
CARS PRICED LESS THAN CODE

'34 La Salle 5 Sedan	'31 La Salle 5 Sedan
'34 Oldsmobile 5 Sedan	'31 Pierce Conv. Sedan
'34 Oldsmobile Coach	'33 Chevrolet 2 Coupe
'32 Packard 5 Sedan	'33 Chevrolet 5 Sedan
'29 Packard 5 Sedan	'34 Terraplane Del. Coach
'31 Cadillac V12 5 Coupe	'32 Studebaker Brougham
'33 Reo Royal 5 Sedan	'31 Pierce 7 Imperial
'32 Buick Sport Sedan	'30 Pierce Brougham
'32 Auburn 5 Sedan	'30 Auburn Con. Coupe
'31 Packard 5 Sedan	'30 Packard Phaeton
'30 La Salle Town Sedan	'29 Buick Phaeton
'29 La Salle Town Sedan	'32 Essex 2 Coupe
'33 Studebaker 5 Sedan	'29 Franklin 5 Sedan
'29 Studebaker 5 Sedan	'29 Hudson 5 Sedan
'29 Oldsmobile 2 Coupe	'29 Cadillac 2 Coupe

SEVEN-DAY MONEY-BACK GUARANTEE

OLIVER CADILLAC CO.

4111 FOREST PARK BLVD. JEff 3083—Open Sunday and Evenings

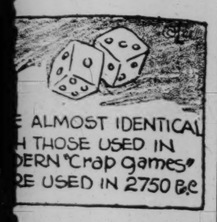


OUT THEY GO

. . . AND PRICES DON'T MEAN A THING

They'll Go Fast . . . So Come Early

Facts



E ALMOST IDENTICAL
H THOSE USED IN
DERN "Crap games"
RE USED IN 2750 B.C.

UN A MINIMUM OF
CAR FROM WEBER'S

e Cars May Be Seen at Our
. Car Branch, 3172 South
Boulevard.

lymouth Coupe; real buy	$450
uick Coupe; 6 wheels; eautiful green paint	295
ord V-8 Coupe; erfect throughout	350
hevrolet Sedan; luxe; perfect	495
upmobile 6 Sedan; ery good; above avg.	395
ontiac Coach; oday's special	450
hevrolet Sedan; ndau model	65
raham "610" Sedan; real family car	150
udebaker Sedan; ictator; good	195
lymouth Coach; day's special; see it	450
Soto Sedan; od, clean throughout	450
ckard Coupe; otor, body, tires good	295

rolets, Plymouths
ade. 30 years in business.

OUND CITY MOTORS
o and Plymouth
19th on Locust
ecticut
day. GA. 3357

LAC
GAINS
T CONDITION
THAN CODE
La Salle 5 Sedan
Pierce Conv. Sedan
Chevrolet 2 Coupe
Chevrolet 5 Sedan
Terraplane Del. Coach
Studebaker Brougham
Pierce 7 Imperial
Pierce Brougham
Auburn Con. Coupe
Packard Phaeton
Buick Phaeton
Essex 2 Coupe
Franklin 5 Sedan
Hudson 5 Sedan
Cadillac 2 Coupe
GUARANTEE
LAC CO.
8—Open Sunday and Evenings

T THEY GO
. . . AND PRICES
'T MEAN A THING
t . . . So Come Early
SH 6 SEDAN; perfect $225
n, twin ign., big value
CHARD 6 SEDAN; $175
es; A1 condition
SH COACH; $95
el, looks good
SH COUPE; 4-pass., $85
e, paint, runs perfect
SH SEDAN; real trans- $35
n, good tires

MOTOR CO.
JST Open Sunday
LAFAYETTE

Trucks For Sale
FORD PICK-UP, $115
1-ton, A bargain,
ND, VAND. & WASHINGTON.
CK; 1933; closed cab; looks
; $325.00; 5547 Wells; phone,
4343.
FORD C. & CAB. $225
Short wheel-base. Dual tires.
ND, VAND. & WASHINGTON.
-ton, 1930 panel body, cheap;
terms. 2628 Lynch.
model, pickup, excellent condi-
10 Page.
ne truck, 1931; ¾-ton; bar-
ms. 3114 Cass.
30 coal truck; duals; $265;
4231 Natural Bridge.
pickup; '29 pickup; express;
Barpess, 4415 Manchester.
927-29 panel 1½; trade Ford
6535 Delmar.
uck, perfect condition, late '28.
4908.
ke truck; 1931; good condi-
n terms. 3114 Cass.
n side truck; 1931; ¾-ton;
terms. 3114 Cass.
ck, 1932; V-8; perfect condi-
n; terms. 3114 Cass.
29 pick-up truck, real bargain,
s. 3645 Chippewa.
-1½-ton, 1928; single pneu-
s, $150.
AL CO., 4022 West Pine.
ONAL—3½-ton, coal truck; in
dition, $100. 2305 Howard.

L BODY TRUCKS
EAL BARGAINS
One-Half and One Ton
EVROLET
ODGE
DIAMOND T.
G. M. C.
Down Easy Terms.
RAL MOTORS TRUCK CO.,
dington. JE. 0300.
, 1½-ton, coal body, overload,
33 McNair.

CHEVROLET DEALERS

CHEVROLET Allow You Top of the Market CHEVROLET

for Your Car Regardless of Make or Model

In Trade on Any of the Many Bargains in Their Stocks, Just as Fast as They Can Handle Them In and Out of Their Places of Business

SCHNURE

30 Years in Downtown St. Louis

Our complete stock of Used Cars gives you an advantage to select just the Used Car you want at the very lowest possible price. Here they are:

'31 NASH SEDAN	$250	'33 Chev. Coupe, 6 W. W.	$450
'28 DODGE SEDAN	125	'31 Chev. Tr'k, 131" WB	260
'32 AUBURN COACH	495	'30 Chev. Truck, 131" WB	135
'32 FORD TUDOR	345	'30 Chevrolet Panel, ½-ton	160
'33 CHEVROLET COACH	430	'29 Chevrolet Panel, ½-ton	125
'33 CHEVROLET SEDAN	475	'28 Chev. Tr'k, Dump Body	100

YOU GET TOP OF THE MARKET

12—1934 CHEVROLET SEDANS AND COACHES
OFFICIALS' CARS AND COMPANY CARS
AT GREATLY REDUCED PRICES

75 other makes and models at prices that will suit any used car buyer. Terms as low as $5.00 down payment.

We also offer special terms on all of the cars listed—offer us your proposition.

Don't delay. Come down and let us demonstrate one of these real bargins to you.

Open Day and Night. An Acre of Friendly Service.
24 HOURS OF COURTEOUS SERVICE

3949 Lindell Blvd. 3976 Chouteau Ave.
FRanklin 2311

JOHNSON

26 YEARS IN THE HEART OF ST. LOUIS

THANKS—THRIFTY BUYERS
YOU KNOW VALUES—
AND WHERE TO GET THEM

But

Since almost cleaning us out the past week, we have traded for many *fresh ones*. On the fast-selling knee-action Chevrolets, many fresh Chevrolets and Fords, '29 to '32 models—in Coupes, Coaches and Sedans.

SO AGAIN FOLLOW THE ARROW

'29 Chev. Coach	$145	'31 Ford Town Sedan	$275
'29 Ford Tudor	150	'31 Chevrolet Coach	275
'29 Chev. Sedan	175	'32 Chevrolet Coupe	350
'30 Chevrolet Coach	195	'32 Ford V8 De Luxe Coupe	350
'30 Ford Tudor	195	'32 Ford V8 Victoria	375
'30 Chevrolet Sedan	245	'32 Chevrolet Coach	385
'31 Ford Tudor	245	'33 Chevrolet Coach	450

AND GET

TOP-OF-THE-MARKET

'29 Ford ½ T. Panel	$165	'31 Chev. 1½ Ton Coal	$245
'29 Chev. Sedan Delivery	195	'31 Ford 1½ Ton Truck	350
'30 Ford 1½ T. Huckster	245	*And We Will Trade*	

Also—a Big Saving on 1934 Chevrolet Demonstrators
AT
3655-69 OLIVE
Open Evenings and Sunday JE. 9200
Drive in Our Large Parking Lot

St. Louis' Oldest Chevrolet Dealer

3—1933 Chev. 131-in. w. b.	1—1931 Chevrolet Coupe
1—1932 Dodge l. w. base	1—1931 Ford Tudor
1—1929 Chevrolet Pick-up	1—1933 Chevrolet Sedan
1—1933 Chev., 157-inch	2—1933 Chevrolet Coaches
5—1929 Chev. 131-in. w. b.	1—1930 Buick Sedan
1—1930 Chevrolet Panel	4—1930 Chevrolet Coaches

YOU GET TOP OF THE MARKET

1934 Chevrolet Demonstrators, Coaches, Town Sedans and Sedans at a Discount

BIG 4 AUTO
2400 S. Jefferson JUST NORTH OF GRAVOIS
ST. LOUIS' OLDEST CHEVROLET DEALER

24-HOUR SERVICE

ATTENTION—1930 & 1931

CHEVROLET AND FORD OWNERS!
You're in Luck! We Need Your Car!

If your 1930 or 1931 Chevrolet or Ford is in good condition, we will trade you any one of our 1933 Chevrolet Coaches or V-8 Fords.

FOR

Your 1930 Chevrolet Coupe and $274
Your 1930 Chevrolet Coach and $264
Your 1930 Chevrolet Sedan and $249
Your 1931 Chevrolet Coupe and $211
Your 1931 Chevrolet Coach and $203
Your 1931 Chevrolet Sedan and $192

OR

Your 1930 Ford Coupe and $299
Your 1930 Ford Tudor and $281
Your 1930 Ford Fordor and $284
Your 1931 Ford Coupe and $244
Your 1931 Ford Tudor and $233
Your 1931 Ford Fordor and $221

NO CASH NECESSARY—EASY TERMS

COURTEOUS SERVICE
SOUTH SIDE CHEVROLET INC.
JOSEPH E. BURGER, PRESIDENT — MARVIN R. YATES, VICE-PRESIDENT

ST. LOUIS' BUSIEST CHEVROLET DEALER
3645 S. Grand 4100 Chippewa 3663 S. Grand
Used Car Lot and Service Dept. Open 24 Hours Daily

And ***You Get the Top of the Market for Your Car in Trade on a***

NEW CHEVROLET

Exceptional Buys

LOOK—$5 DOWN
20 MONTHS TO PAY

'33 Chevrolet Coach	$450	'30 Chevrolet Coupe	$215
'33 Plymouth Coach	425	'29 Chrysler Sedan	145
'33 Plymouth Sedan	485	'27 Buick Sedan	95
'32 Chevrolet Sedan	345	'29 Plymouth Coupe	95
'32 Ford Tudor	315	'30 Ford Sport Roadster	135
'32 Ford Sport Coupe	335	'30 Chev. Sport Roadster	135

1934 Chevrolet Demonstrators—Coaches, Sedans, Coupes
MANY OTHER BARGAINS TO SELECT FROM

5616 Gravois at Bates — HARDY CHEVROLET — RIverside 8030

Coaches Coupes Sedans

Our selection includes from 1928 to 1933 Model Chevrolets—Plymouths—Fords—Pontiacs—Hudsons and many others — Priced from $100 to $500.

Our prices during this sale are far below the current market. All cars thoroughly reconditioned—your car accepted at TOP OF THE MARKET.

We will prepare your car for Winter driving with a De Luxe H. W. Heater, Anti Freeze, W. S. Defroster or Auto Radio, and include the cost in your contract.

WARNER-WALSH CHEVROLET CO.
5148 NATURAL BRIDGE

DOWNTOWN

CHEVROLET

1933 Chevrolet Master Sedan, excellent condition, very fine appearance, specially priced for this occasion $445

CHEVROLET MASTER DEMONSTRATORS GREATLY REDUCED PRICES

1932 Ford Tudor, you must drive this car to appreciate it, appearance very good, mechanical condition excellent $345

YOU GET TOP OF THE MARKET

1933 Chevrolet Coupe, special equipment, a sporty job, reduced price.	$435	1933 Plymouth De Luxe Sedan. Special Paint. A car in good condition. Reduced price, a rare bargain.	$415
1931 Chevrolet Coach, good condition, fine appearance, will demonstrate, special price	$250	1929 Packard Sedan, excellent condition	$285
1931 Ford Convertible Sedan, Sport Model, extra equipment, you must see this car. Reduced price	$230	1928 Ford Sport Coupe, real transportation at a low price	$65
1930 Ford Roadster, new paint, good tires. Just what the boy or girl needs for school. Special	$145	1929 Nash Sedan, lots of good service in this bargain	$75

MANY OTHER MAKES AND MODELS AT GREATLY REDUCED PRICES

DOWNTOWN CHEVROLET
OPEN SUNDAYS AND EVENINGS
CEntral 4250 2300 OLIVE ST.

CENTRAL COMPANY

Centrally Located — CHEVROLET — for Your Convenience

Invites you to inspect our complete line of Reconditioned Used Cars. Many high-grade cars to select from. If you are considering the purchase of a Used Car

COME TO CENTRAL CHEVROLET FIRST
AND YOU WILL GO NO FARTHER

COMPARE THE OUTSTANDING VALUES

'33 Chevrolet Coach; runs and looks like new.	$425	'33 Ford V-8 De Luxe Coupe; just broke in...	$465
'32 Chevrolet Sport Coupe. Clean as a pin	$375	'32 Ford V-8 Coupe. See this one	$340
'32 Rockne Sport Coupe. This is a honey	$315	'32 Willys "6" Coach. You better hurry	$275
'33 Dodge Coupe; like new throughout	$485	'29 Studebaker 7-Pass. Sedan; a good one	$260
'29 Chevrolet Coupe. A real buy at	$168	'30 Ford Tudor. In wonderful condition	$210

YOU GET TOP OF THE MARKET

TRUCKS

'31 Chevrolet 131-Inch. Duals. Coal body	$295	'33 Chev. Sedan Delivery. Used very little	$450
'29 Ford Panel. ½-Ton. A real buy	$150	'31 Ford Chassis and Cab. 157-inch w. b.	$345

WE ALSO HAVE A SPECIAL SELECTION OF
1934 CHEVROLET DEMONSTRATORS
1 Master Coach, 1 Master Sedan, 1 Master Sport Sedan,
1 Standard Coach
AT VERY LIBERAL DISCOUNTS

3039-43 LOCUST

RELLER CHEV. CO.

1933 Chevrolet Coach	1933 DeSoto Coupe
1932 Chevrolet Coach	1931 DeSoto Sedan
1933 Chevrolet Sedan	1929 Franklin Spt. R'dster
1933 Ford V-8	1933 Chev. 157" Dual Cab
De Luxe Tudor	1930 Chevrolet ½-Ton
1932 Ford V-8 Coupe	Panel Truck

MANY OTHER BARGAINS TO CHOOSE FROM
7239 MANCHESTER HI. 4100

EDWARD CHEVROLET COMPANY

1927 Willys Knight Sedan	$65	1932 Rockne Coach	$345
1928 Chevrolet Coupe	85	1933 Chevrolet Master Coupe	435
1929 Nash Coach	145	1933 Chevrolet Master Coach	445
1930 Pontiac Coach	195	1932 Chevrolet Coach	375

OTHER OUTSTANDING BARGAINS
6820 GRAVOIS FL. 1470

COME! LOOK! TRY! RIDE! BUY!

1934 Chevrolet sedan	$615 00	1926 Willys-Knight sedan	25 00
1933 Chevrolet coach	450 00	1931 Pontiac coupe	245 00
1932 Chevrolet coupe	345 00	1928 Ford tudor	85 00
1931 Chevrolet coach	275 00	1928 Ford coupe	95 00
1929 Chevrolet sedan	150 00	1928 LaSalle sedan	175 00
1929 Chevrolet coach	145 00	1931 Plymouth sedan	225 00
1927 Chevrolet coach	65 00	1928 Ford ½-ton truck	90 00
1932 Ford V8 tudor	365 00	1931 Chevrolet panel	265 00
1931 Ford tudor	215 00	1929 Chev. 131" coal truck	145 00
1929 Ford coupe	115 00	1930 Chev. 131" coal truck	195 00

MID-WEST CHEV. CO. 5225 Delmar at Union FOrest 4949

GRAND CHEVROLET CO.

'30 Chevrolet Sport Coupe	$195	'29 Chevrolet Coach	$150
'28 Ford Coach	88	'30 Oldsmobile Sport Sedan	245
'32 Chevrolet Sedan	395	'27 Pontiac Coach	50
'27 Chevrolet Coach	39	'29 Ford Pickup	115
'33 Chevrolet Coach	450	'30 Dodge Panel Truck	150
'31 Chevrolet 5-Pass. Coupe	265	'31 Chevrolet Dump Truck	235

1651 SOUTH GRAND AT LAFAYETTE PRospect 5611

Another Forward Step . . . See Your

CHEVROLET DEALER FIRST

ST. LOUIS CHEVROLET DEALERS

AUTOMOBILE TIRES FOR SALE

TIRES on TIME

RIDE ON **Firestone**

NO CASH DOWN

Get Tires at Once—No Delay—Your Credit Is Good

ALSO TRUCK TIRES — Turned-In Tires 50c And Up — BATTERIES

OUR NEW STORE—7TH & CHOUTEAU

S & L's 11 LARGEST CREDIT TIRE STORES

4101 W. Florissant, 6300 Easton, E. St. Louis, 701 Missouri, Alton, Ill., 553 E. Broadway — Grand and Page, 2600 Chouteau, 3100 Locust, Cape Girardeau, 630 Broadway

TIRES AT LESS THAN 1/2 PRICE

Why take chances with old worn tires on wet, slippery streets when you can Nu-Tred them at these low prices? An absolutely new and different patented process that reconstructs a new heavy safety non-skid tread with all new rubber, which makes your smooth tires wear and look like new.

Guaranteed 15,000 Miles for 1 Year

4.40x21	$2.75	5.25x19	$3.94	6.00x18	$4.75
4.50x20	$2.85	5.25x21	$4.22	6.00x19	$4.86
4.50x21	$2.95	5.50x17	$4.15	6.00x20	$5.00
4.75x19	$3.15	5.50x18	$4.26	6.00x21	$5.15
5.00x19	$3.37	5.50x19	$4.44	6.50x19	$5.80
5.25x17	$3.80	6.00x16	$4.60	6.50x20	$5.90
5.25x18	$3.83	6.00x17	$4.66	7.00x20	$6.40

Above Prices Are on 4-Ply Tires. Other Sized Equally Low.

WE LOAN TIRES To use while yours are being Nu-Treded. If your tires are in such condition that they will not warrant the Nu-Tred Process you may purchase tires from our stock for about 10% additional cost.

The Merchants Tire Co. is the big place on Washington Avenue that has been 17 years in the tire business and specializes in Nu-Treding of tires on trucks and passenger cars for thousands of St. Louis' largest business concerns.

Used Tires $1.00 UP — MERCHANTS TIRE CO. HARRY B. WHITE, 2710 WASHINGTON

Truck Tires

6.00x20	$ 6.90
7.00x20	$ 9.50
7.50x20	$12.00
8.25x20	$16.00
9.00x20	$20.00
30x5—8-Ply	$ 8.00
32x6—8-Ply	$10.00
32x6—10-P.	$12.50
34x7	$17.00

FIRE SALE

Solid and pneumatic truck tires and automobile tires, all sizes and all makes. Bierman, 3618 Hall.

TIRES—Used truck balloons, 10.50x20; sell cheap. 3624 N. 14th st.

TIRES—Tubes, 50c up; all sizes; batteries; buy, trade. B & B, 3948 S. Broadway.

TIRES—6; 6-ply; 17-700; like new. 2523 Arlington.

RENT a new tire low as 16c week; 26 payments, tire is yours. Ryan's, 3260 S. Kingshighway, 5935 Delmar, 1922 Gravois, FI. 3418.

USED AUTOMOBILES

Trucks For Sale

PLYMOUTH—1933 delivery sedan, with late model radio; $495. HEWETT-NOLTE MOTORS, 7918 N. BROADWAY.

'29 REO PANEL, 1-ton. Reduced to **$175** MILSTRAND, VAND. & WASHINGTON.

REO—1932 1½-ton duals; fine condition; $400. Diamond T Truck Co.

REO PANEL TRUCK—$35.00. Mendenhall, 2315 Locust st.

FISHEL AUTO SALES

'33 Ford V8, duals	$250
'33 Chevrolet Dump, duals	435
'34 International Pickup, like new	375
'32 Diamond-T, duals	475
'31 GMC, duals	235
'31 Ford Dump, duals	295
'31 International, coal body, duals	235
'32 Chevrolet Dump, duals	335
'28 International Dump	125
'29 Chevrolet, coal body	65
'27 Indiana	65
'26 Diamond-T	75
'26 White	55
'27 Chevrolet	45

TERMS—TRADE

4163 MANCHESTER

SEE Barney's for '33, '32, '31 and '30 Chevrolet hydraulic dumps. Barney's, 4415 Manchester.

SEE Barney's for '33, '32 Ford hydraulic dump. Barney's, 4415 Manchester.

STERLING—2½-ton, dual pneumatics; stake body. 7613 Manchester. Cash or time.

TRACTOR TRAILER—Rebuilt; refrigerator; steady work for reliable party. 1025 Chouteau. CE. 5564 or CA. 0250.

TRUCKS—ALL MAKES AND MODELS $50 up. DIAMOND T TRUCK SERVICE CO. 22d and Delmar. CE. 0882.

TRUCKS—Complete line of reliable reconditioned Ford, Dodge and Chevrolet trucks at very attractive prices. Crosby Motors, 3700 S. Kingshighway.

TRUCK—Dump Ford V8, '34; will consider small car for part payment. FLanders 5489, 4864 Hanover.

TRUCKS—Used; 2½-ton capacity and over, stake and dump bodies; liberal terms to responsible parties. Box K-310, P-D.

TRUCK—½-ton panel, account death. 900 S. 4th. H. Rosen.

Automobiles For Sale—Miscellaneous

FORD T—Race car, single seat, 8 valves in head, with extra parts. 5347 Winona.

Auto Bodies For Sale

Barney's for Hydraulic Dumps—Barney's—1933-32-31-30 Fords, Chevrolets, hydraulic; $225 to $395; terms, trade.

BARNEY'S, 4415 Manchester

BODIES—Stake and flat; for sale cheap. 912 N. First st.

3 MOVING VANS, 5 ice and coal bodies. Traffic Body Co., 5300 N. 2d st.

DUMP—Hand hoist for 1½-ton coal truck, $20. 4666A Easton.

STEEL DUMP BODIES—FOR CHEVROLETS AND FORDS. BARNEY'S, 4415 MANCHESTER.

Accessories, Parts—For Sale

Best Auto and Parts Co.
(4900 Manchester at Kingshighway.)
FRanklin 4557 Open Sun. and Eve.
Guaranteed new Ford Model A axles; passengers $169
Guaranteed new Chevrolet clutch plates lined, exchange $79
Air-Alemite grease gun, cheap.
Large Curtis air compressor and 3 h. p. motor cheap.
Towing anywhere in city $1

BATTERY BARGAINS—$1.50 exchange. Guaranteed Battery Exchange, 2616 Delmar.

FISHEL AUTO SALES AND PARTS—Used parts for all makes of cars and trucks. We specialize in truck parts. 4301W Clayton av. FR. 9344.

FORD PARTS—Slightly used; A, AA, B, BB, V8, 75 off. 1118 S. Taylor. FR.1106

FORD—Chevrolet, parts and bodies. CO. 1195. 7320 N. Broadway.

Chassis For Sale

DODGE CHASSIS—And cab, '33; dual wheels, like new. 3510 Page.

FORD—1930 chassis, with 515 gallon, oil tank; real bargain; terms. HARRIS-GILLIAM CHEV., 7915 Forsythe.

Motor Buses For Sale

SCHOOL BUS—Ford, almost new, holds 29 passengers, this bus can be bought cheap. M. Evans, 5447 Enright.

Auto Trailers For Sale

1933 AUSTIN DELIVERY
Like brand-new; buy for only balance due finance company; terms, trade.
FRANKE AUTO SALES, 4811 DELMAR.

Accessories, Parts—For Sale

CAMP TRAILERS—Complete, 2 wheels or chassis, $8.50 up. 2524W Sullivan.

TRAILER—4-wheel; hitch any car; $35. 2825 St. Louis.

TRAILER—Dump, complete; body and hoist; duals, pneumatics. 2305 Howard.

Tractors

GMC TRACTOR—'31, 2-ton, and highway stake trailer, new 34x7 tires, outfit will be sold for highest cash bid. See this at garage, 1915 N. 9th st.

TRACTOR—For sale or trade; equity in tractor and trailer; sleeping cab; with paying contract. FR. 5778.

TRACTOR—Trailer, solids, hauls 10 tons; 1 highway trailer, steel body; no rubber; in fire, $175. 919 Chouteau.

MOTOR OIL FOR SALE

Vortex 100pe Pennsylvania Oil, Permit 777
1¢ QUART plus 1¢ tax.
NEW 1000-MILE WESTERN OIL
8¢ QUART plus 1¢ tax.
Phone FLanders 3418 for bulk prices.
RYANS—3260 South Kingshighway.
5935 Delmar. 1922 Gravois.

LOANS ON AUTOMOBILES

AUTO LOANS $10 to $500

Borrow on your auto or truck from the oldest and largest company in the city. We give you a square deal from start to finish. Notes refinanced, payments reduced and more cash advanced. Over 40,000 satisfied customers since 1919. A branch in your neighborhood to serve you.

Welfare Finance Co.
1039 N. Grand Ave.
5893 Easton, Union & Nat'l Bridge, 7288 Manchester — 3601 Gravois, Jeff'son & Gravois, 3118 Locust St.

AUTO LOANS
TRUCK LOANS
$25 to $500—10-MINUTE SERVICE
LOCAL FINANCE CO.
GRAND & PAGE, FR. 1532
307 E. BROADWAY, ALTON, ILL.
Open Until 9 P. M.

AUTO or TRUCK LOANS
$10 to $1000—5-MINUTE SERVICE
GUARANTY MOTOR CORP.
2936 Locust JE. 2464
Open Evenings and Sundays

Borrow on Your Car
We will loan on any age car—no cosigners—no embarrassing investigation. Bring your title and get cash in 15 minutes. Balance refinanced. Notes reduced.
Standard Motor Finance Co.
3108 Locust—3972 Chouteau
Open Evenings

AUTO LOANS
MONEY LOANED ON YOUR CAR IN FIVE MINUTES; LOW RATES.
VALLEY FINANCE CORP.,
3807 EASTON. 2911 OLIVE.

AUTO LOANS
ANY AMOUNT
AUTO FINANCE CO.,
3145 LOCUST ST.

STORE AND OFFICE FIXTURES

Wanted

ADDING MACHINE Wtd.—Must be reasonable. Box A-360, Post-Dispatch.

DESKS Wtd.—Office chairs, equipment. Holdstein, 816 N. 16th.

DICTAPHONE Wtd. — Late model Burroughs, portable adding machine; must be priced right. Box O-371, Post-Dis.

KARDEX Wtd.—8x5; late type preferably; 16-drawer. Box T-364, Post-Dispatch.

OFFICE FURNITURE Wtd.—Any quantity. JORDAN SCHEID, 622 Market. CE. 4343

STEAM TABLE Wtd.—Call PR. 8932.

WANTED TO BUY—4-drawer letter file; metal with lock; state price. Box K-198, Post-Dispatch.

For Sale

BAR FIXTURES

We are complete outfitters for every line of business.

GLOBE FIXTURE CO.
CH. 3933 — 700 FRANKLIN — GA. 2760
REFRIGERATORS

WE BUY AND SELL
Used Desks—Office Equipment

DESKS	ADDING MACHINES
CHAIRS	Anything for the office.
TABLES	Six floors of used office
SAFES	equipment.
FILES	All mechanical equipment
KARDEX	guaranteed.
MIMEOGRAPHS	All furniture refinished
DICTAPHONES	by experts.

JORDAN-SCHEID CO., INC. S. E. Cor. 7th and Market

STORE AND OFFICE FIXTURES FOR SALE

Bensinger's

Unusual Fixture Values

BAR-TAVERN FIXTURES
Complete outfits. Beautiful sets on display, also sinks, beer storage coolers and dispensers, booths, tables and chairs. Drawings and estimates gladly furnished without obligation.

RESTAURANT EQUIPMENT
New and used Booths, Tables, Chairs, Counters, Stools, Cigar Cases, Fans and Back Bars, Steam Tables, Glassware, Chinaware, etc. Complete outfitters and designers. Low prices, convenient terms.

SAVE MONEY ON NATIONAL CASH REGISTERS
500 to select from rebuilt, guaranteed 1 year; special bar cash register; low prices for the quality. Registers bought.

PLUG IN— ELECTRIC DISPLAY CASES
See the newest thing in porcelain display refrigerator cases; all electric; just plug in and use; no bother about connections, etc. Costs as little as 15c a day to operate. Eliminate loss from drying, shrinking of foods; prices exceptionally low. Greatest values ever offered in a case of this kind.

MEAT MARKET EQUIPMENT
New and reconditioned; meat display cases and coolers for ice or mechanical refrigeration; slicers, scales, electric meat and coffee mills; tools, blocks, shelves, counters, etc. Tremendous stock. Priced to sell.

KITCHEN EQUIPMENT
Hotel ranges, gas or coal ovens; steam tables, refrigerators, work tables, dish and pot sinks, steam kettles, electric mixers and food choppers, etc.—new and used. Tremendous stock.

Our Prices Are Extremely Low — **Bensinger's** ON MARKET BLVD. BETWEEN 10th & 11th — *Quality Considered*

Novelty Boxes | Beer Coolers

BAR AND TAVERN FIXTURES

New or used; all sizes; immediate delivery; beautiful modernistic bar outfits on display; also large stock remodeled, priced low; beautiful 2" cork insulated novelty boxes, mahogany or walnut, coil and beer coolers, work benches, bottle boxes, steam tables, booths, tables, chairs, stools, registers, etc.; lowest prices; cash or convenient terms.
BUTCHER AND GROCERY FIXTURES—Complete, new or used, ice or mechanical, coolers, display and upright boxes, wood or porcelain; also shelving, counters, scales, registers, slicers, mills, blocks, platform scales, floor cases, etc.; bargains, cash or terms.
RESTAURANT, DELICATESSEN AND CONFECTIONERY—Wood or metal back bars, counters, scales, tables, chairs, ranges, steam tables, urns, griddles, soda fountains, ice or mechanical display boxes, novelty boxes, booths, cigar outfits, etc.; unheard-of prices; cash or terms.

Restaurant Confectionery | **MELMAN FIXTURE CO.** 818 No. 7th St. | Butcher Grocery

Reconditioned
Office Furniture, Desks, Chairs, Files, New Desks, Chairs, Tables and Storage Cabinets at low prices.
S. G. Adams Co.
412 N. 6th St. MAin 2215 — 512 St. Charles

You Can Always Save Money
At Stern Fixture Co.
on new and used store and office furniture
700 Delmar CEntral 5444

ADDRESSOGRAPHS—Dictaphones, mimeographs, multigraphs, $25 each. Pruitt, 1422 Olive.

ALL FIXTURES must go, complete outfits, bars, steam tables, chairs, tables, beer coolers, booths, etc.; cash or terms; buy here and save over 50 per cent. Delmar Fixture, 807 N. 8th.

ALL kinds floor and wall cases, shelving, counters. 5355 Easton av.

BEAUTY SHOP EQUIPMENT—Reasonable. 5737 Finkman.

CASH REGISTERS
10,000 SECONDHAND
NATIONALS AND REMINGTONS
AT BARGAIN PRICES
Cash Paid for Old Registers.
THE NATIONAL CASH REGISTER CO.
1112 Olive st. CEntral 3066.

BREAD SLICING MACHINE—1 U. S electric; like new; $75. Box 1-117, Post-Dispatch.

CONFECTIONERY fixtures, showcase, tables, chairs, cash register. 4136A N. Broadway.

COUNTER—8 feet long, for sale; real cheap. 4125 Olive st.

DESKS, chairs, Kardex, files, bookcase, steel shelving and other office equipment at a bargain; must move Monday. 421 Kinloch Bldg.

DESK—Green safe, cabinet typewriter, cheap. Wagner, 201 S. Jefferson.

DRUG FIXTURES—Bargain for quick sale; register, wall cases, counter, floor cases. 4350 Natural Bridge.

DRUG STORE FIXTURES—Complete; walnut; bargain. 4190 Manchester.

FILING CABINET—4-drawer, locking, $15. Sunday, 4555 Shenandoah.

FISHBOXES—2 6-ft.; A1 condition; $15; and will pay for hauling. EAst 3261.

FLOOR CASES—Shelving, counters, display fixtures; cheap. 1407 North Market.

FOR real bargains and prices, see American Bar & Fixture Co., 821 N. 8th.

MEAT BOX—8-ft. Frigidaire display coffee-meat grinder, 5-door ice box, scales, slicer, show cases. E. J. Banack, Route 9, Jefferson Barracks, Mo.

MIMEOGRAPHS—Multigraphs, Neostyle duplicators, $20. Duplicating Machine Co., Room 403, 804 Pine st.

MONEY RAISING, we need cash, we are overstocked and are selling at very low prices, bar, restaurant, dry goods, butcher, grocery fixtures, new, used; terms if desired; buy now and save money. Rickensohl, 827 N. 8th.

OFFICE TABLE—Solid mahogany, 42"x 72"; top 2" thick; bargain. 4125 Olive

STEAM TABLES — 50, new, used; low prices. Missouri Equipment, 3415 Olive.

STEAM TABLE—Small size, good condition; cheap. 4125 Olive st.

STEEL FOLDING CABINETS—4 drawer; like new, $16.50; desks, chairs, addressographs. Midwest, corner 16th and Washington.

TIME CLOCK—Cincinnati, $22.50. Sunday 4555 Shenandoah.

WAFFLE IRON—3-plate gas, first-class condition; bargain. 4125 Olive.

Beer Equipment

NATIONAL CHAIR CO.
Chairs of all kinds, tables, stools, for cafes, nite clubs, taverns and hotels; wholesale. 301 SO. FIRST ST., cor. Clark. CE. 0166.

BACK BAR—12, 14, 16, 18 foot, modernistic, and counter; prices as low as used fixtures. Universal Cabinet Co., 2300 N. 9th st.

BAR OUTFIT — Complete with register, stools, etc.; bargain. Sloan's, 1167 Hodiamont.

BEER COOLER—2-barrel capacity; all steel. EVergreen 5125.

BAR FIXTURES—Complete; 4-barrel box; cheap. 7327 Wise, Richmond Heights.

BEER COOLERS—G. J. Arnold, 1131 S. Broadway.

FRONT AND BACK BAR—Copper bench; cheap. 1922 E. Grand.

ICE BOX—Large, back and front bars; good condition. EV. 9189.

PONY BAR—Beer dispenser, electric cooling; new; sold for $225; sell for $89.50. Showboat, 3004 S. Jefferson.

SALOON FIXTURES—Cash or terms; reasonable. 1001 Sidney.

TAVERN OUTFIT—Complete; cheap, cash or terms; also meat market fixtures. WE. 86J, 908 N. Broadway.

Refrigerators

ICEBOX—Suitable for florist or delicatessen, cheap. HI. 7371.

REFRIGERATOR — Leonard, 100-pound capacity, porcelain lined; nearly new; $20 cash. 4605 Maryland av.

FRIGIDAIRE units, display counters, meat, beer coolers, electric refrigerators; new, used; real bargains. Sales, 919 Chouteau.

Plumbing Supplies

STILL SOME IN STOCK!
Tubs Built-In Corner or Recess $25.00
Lavatories White, Enam, R. R. & Apron ..... $3.50 Up
Toilet Outfits—White Vitreous, Chromium $12.50
Tub —On Legs; Slightly Imperfect; as Low as $7.00
2014 FRANKLIN
GArfield 8227

Plumbing Supplies

SINKS—ON-piece iron enamel, 42" corner, $33; 42" flat back, $30 installed. Plumber, RO. 1738.

Office Appliances

CHECK WRITER—Safe guard, no cranking; real buy. Sunday, 4555 Shenandoah.

MIMEOGRAPHS—Special low prices, 1 week only; all models 412 N 23d CH 5012

TYPEWRITERS



Let Your Children Practice Typewriting at Home—RENT

TYPEWRITERS ANY MAKE

Latest Models
Rates Lowered
Free Delivery
Free Service

AMERICAN WRITING MACHINE CO.
807 Pine St. CHestnut 8219

100 TYPEWRITERS
$25 CASH buys $107.50 (when new) late model 3-11 Underwood Elite or Pica Type. St. Louis Typewriter, 718 Pine, MAin 1162.

WE RENTALS LOW RATES
SPECIALIZE ONLY LATEST MODEL MACHINES
FLETCHER TYPEWRITER COMPANY
MAin 0843-44. 806 Pine st.

ADDING MACHINE—Portable; like new; half price. Sunday, 4555 Shenandoah.

FOR high-grade rental typewriters, call Federal Typewriter Co. CHestnut 8649.

ROYAL—Underwood, rentals 3 months, $5. Withington, 1124 Locust. GA. 1663.

TYPEWRITER—Underwood, No. 5, $17.50. Sunday, 4555 Shenandoah.

UNDERWOOD—$15; L. C. Smith, $15; Royal, $20; Remington portable, $20; Burroughs electric adder, $25; Remington noiseless, $25; all mechanically perfect. Call today, evenings, 2618 Minnesota av.

UNDERWOOD-ROYAL typewriters, $30; rentals, 3 months, $5. St. Louis Typewriter Exchange, 718 Pine, MAin 1162.

BICYCLES—MOTOR CYCLES

Wanted

BICYCLE Wtd.—Must be reasonable and in good condition. REpublic 1829.

MOTOR CYCLES Wtd.—And parts; any model; pay cash. Ballak, 100 N. 12th.

For Sale

BICYCLES—Boys', girls'; coasters; Iver-Johnson, Pierce BSA racers; practically new; very reasonable. 5335 Ridge.

BICYCLES — Used, like new, cheap. 7809 Forsythe. RAndolph 8146.

BICYCLES—Selling out all new and used bikes, $10 and up. 6624 Delmar.

BICYCLES—Boys', girls' and racers; $7 and up. 1008 McCausland.

BICYCLE—Girls, 28, and racer; like new, $10. STerling 1875.

HARLEY—1934; excellent condition; 7000 miles; make offer; sacrifice. RI. 0419J.

HARLEY—1930; like new; 6000 miles; extras; cheap. 4415 Laclede.

MOTOR CYCLES—New and used, cash or easy terms. Harley-Davidson Co., 1409 Olive st.

MOTORCYCLE—Late 1930 model, perfect, $60. 2731 Russell.

RACER BICYCLE—Good condition. 5923 Ridge.

BOATS & LAUNCHES FOR SALE

CRUISETTE—20-ft.; 125 horsepower motor. 3122 Jamieson.

FLAT BOAT—14-foot, 7 h. p. Elto motor. Cheap. 1037 Tuxedo, Webster Groves.

GAR WOOD

World's finest runabout; 16 ft. to 33 ft., $895 up. 3120 LOCUST. JEFFERSON 1162.

HALL SCOTT AIRCRAFT ENGINE—100 horse power; ideal for speed boat; demonstrate Sunday; $45. Mound City Boat Harbor. Dan Devine.

JOHNSON SEA HORSE sales and service. Motors for rent. Schmitt-Oonk, 2914 Washington.

MOTOR BOAT—18-ft.; Chris Craft de luxe; perfect condition. MA. 0046

SPEED BOAT—18-ft. inboard, like new; priced $250. Call 3126 Cass. Ask for Bill.

BOOKS, PERIODICALS WANTED

LIBRARIES—Large and small. Call any time till 6 except Sunday. GA. 9208.

USED books bought; will call. Andrews Book Store, 3140 Olive.

BOOKS, PERIODICALS FOR SALE

ENCYCLOPEDIA—1934 edition; complete set; cheap. 2304 North Market.

WORLD BOOK — Compton's Book of Knowledge. Book House, CAbany 4516.

BUILDING MATERIAL

Wanted

BUILDING MATERIAL Wtd.—Best prices for old buildings to wreck. 5591 Era.

TAXES too high? Wreck that vacant, pay high prices JE. 9564.

For Sale

BRICKS—Doors, window, lumber; all dimensions. 21st and Chouteau.

BRICK—Good hard, like new, cheap. 2447 Kosciusko. GA. 9058.

BUILDING MATERIAL; also brick and stone; cheap. 2803 Scott. PR. 1305.

CEDAR FENCE POSTS—35c each. 1x4 clear yellow pine flooring, 4, 5 and 6 ft., 1½c lineal ft; 5/8x4 6, 8 and 10 ft. clear yellow pine ceiling, 1¼c lineal ft. All new stock. CO. 0376

FOUNDATION ROCK—$1.65 ton, delivered. Concordia Seminary, Jefferson and Winnebago.

LOANS ON PERSONAL PROPERTY



You Can Pay Your Bills... This Way!
"FOR ALL YOUR NEEDS"
Just add them up . . . come in and tell us how much money you need . . . and in 24 hours we'll advance you enough cash to take care of your needs. Repay us according to your income, in one, three, six, ten, twenty or more convenient payments.

AUTO LOANS CO-MAKER LOANS — Your choice of **4 LOAN PLANS** 20 repayment plans — FURNITURE LOANS COMBINATION LOANS

READ THIS

$4 a Month Repays a $120 Loan	$7 a Month Repays a $210 Loan
$5 a Month Repays a $150 Loan	$8 a Month Repays a $240 Loan
$6 a Month Repays a $180 Loan	$10 a Month Repays a $300 Loan

Other amounts in proportion. Plus charge of "2½% a month on the unpaid balance" of the loan and only for the actual time you use the money.

Come in.....write.....or phone.

PERSONAL FINANCE CO.
DOWNTOWN OFFICE, 205 Frisco Building, 9th and Olive Sts. GA. 4567. CH. 4664.
WELLSTON OFFICE, 6200 Easton Av. (Above State Bank) Phone MU. 0170.

LOANS TO SINGLE OR MARRIED PEOPLE!

BORROW $50 TO $300

MONEY SAME DAY — Pay bills, Taxes, etc., and have ready cash for Seasonal Needs. — 25 MONTHS TO REPAY

2½% A MONTH ON THE UNPAID BALANCE
PUBLIC LOAN CORPORATION
1105 AMBASSADOR BLDG. GArfield 1070 — 7170 MANCHESTER Hiland 8500

You Need Not Worry About Money TO BUY COAL

Use Our Quick, Helpful Service Co-Maker and Personal Property Loans



30 MONTHS TO PAY

$ 4.00	a month repays	$120	loan
5.00	a month repays	150	loan
7.00	a month repays	210	loan
8.00	a month repays	240	loan
10.00	a month repays	300	loan

INTEREST 2½% PER MONTH
Interest charged only on unpaid balance. No other charges of any kind. Information cheerfully given. It costs nothing to investigate.
Call, Phone or Write
Phone, GArfield 0851.
Fulton Loan Co. 230 Paul Brown Bldg.

BUILDING MATERIAL

For Sale

FIRE BRICK—Lumber, doors, windows, etc., cheap. 11th and Sidney. PR. 9998.

HOT WATER—And steam radiators; I-beams, channels, angle iron, tanks, etc.; very reasonable. Bierman, Hall and Salisbury.

IRON, bridge beams, banisters. Joseph Horsey, Waterloo, Ill.

LUMBER—All dimensions, like new, cheap; also kindling wood. 1112 Central Industrial drive. See D. A. Weiss on premises. GA. 9058.

STEELTAX, Aurefelt backing; 5c per sq. yd. STerling 2248.

USED building material of all kinds, all dimensions; reasonable. 4010 Clayton. Waldron Wrecking Co., JE. 5654.

ROOFING MATERIAL



ASPHALT SHINGLES, BRICK SIDING, ROLL ROOFING, ROOFING ASPHALT, ASPHALT FELT, ROOFING PITCH, TARRED FELT, ROOF COATING, HOUSE PAINT

ST. LOUIS ASPHALT CO.
2626 CHOUTEAU GRAND 6889

ROOFING SHINGLES — Close out discontinued colors; asphalt shingles, $2.95 sq. and up; asbestos roof paint, 5 gallons, $1.59; 25 lbs. roofing cement, $1.30. SCHULTE HDW. & PAINT CO., EV. 5500. 2835 Union.

SAFES

Schmucke-Cummings Hauling & Safe Co.—Machines moved; used safe. 9 N. 10th.

CLOTHING WANTED

$5 to $15 Pay for Men's Used Suits and O'coats. GELBER. Calls FA.4853.1105 Franklin GA. 7021

APPAREL Wtd.—Pay $6 to $20 for men's suits, pants, shoes, dresses. Call CAbany 5206 Auto calls.

RICH pays good prices for men's second-hand clothing, old gold and tools. Auto calls. 903 Market st. CHestnut 6334.

HIGH prices paid for used clothing. 2613 Franklin. FRanklin 2344.

MEN'S clothing; ladies' coats; private party; lady will call. GR. 8793.

CLOTHING FOR SALE

REAL BARGAINS in MEN'S SUITS
Ladies' Coats and Furs
Selected from the wardrobe of the wealthy. Wonderful bargains. Come in—save money.
Society Wardrobe Exchange
3109 SOUTH GRAND

BOY'S SUIT—4 pieces; navy worsted; size 13. PRospect 1688.

COAT — Fur-trimmed, beautiful; cheap; also dresses, size 18. CA. 1464.

COAT—$125; 16; fox collar; $15.50. 4254 Olive, Apt. 3.

COAT—Tan, trimmed in fur; like new; size 14; $6. Forest 8108.

FALL CLOTH COATS—2; dresses, slightly used, large sizes. 4532 Newberry.

FULL DRESS SUIT—With vest; practically new, $15; tuxedo, slightly worn, and business suit, $10 each; all size 38. Call CAbany 1887W.

FULL DRESS SUIT—Overcoat; large size. PR. 6922 after 12.

FULL DRESS SUIT — Man's; chinchilla overcoat; size 40. Parkview 4135J.

FULL DRESS and Tuxedo, large sizes, cheap. CA. 2405W.

FULL DRESS—And Tuxedo; size 42; worn twice; shirts. 5038 Kensington.

FUR JACKETS—2, afternoon and street dresses, size 14. JE. 7124.

JAP MINK COAT—Dress length; in perfect condition; size 36. Box T-54, P-D.

LADIES' silk and cloth dresses, 75c, suit size 36, shoes 6-6½. 5651A Delmar.

NEW and used lumber, 2½c foot; roofing shingles, etc.; wholesale. American Lumber Co., 9500 Olive.

OVERCOAT—Brown; boy's; size 16; like new; $4. 4324 Chippewa.

SUIT—Brown, lady's winter coat, 18-20. 5295 Waterman, 2d west.

SUITS—Custom tailored; size 38, stout; $12. 5415 Cologne.

CASH LOANS
$25 to $300
If you need $300 or less in cash, take advantage of our service. Reasonable rates (2½ PCT. A MONTH). Convenient terms which allow one to twenty months to pay. No endorsers. Quick service.

HOUSEHOLD GOODS & AUTO LOANS
Business Established 1887
2—OFFICES—2
1024 AMBASSADOR BLDG. 7TH AND LOCUST STS. GARFIELD 3861.
305 DICKMANN BLDG. 3115 S. GRAND BLVD. LACLEDE 3124.
COMMONWEALTH LOAN CO.
Licensed by the State

IF YOU MUST BORROW $30 to $300
COME TO HOUSEHOLD
Quick, private service. Only husband and wife sign. Come in, phone or write. Monthly rate 2½% on unpaid balance only.
3—OFFICES—3
1951 Railway Exchange Building
19th Floor—Over Famous-Barr
Olive Near 7th—CEntral 7321
810 Ambassador Theatre Building
7th and Locust—CHestnut 6934
404 Missouri Theatre Building
634 N. Grand—JEfferson 5377

HOUSEHOLD FINANCE CORPORATION

MONEY TO LOAN—2% per month on your diamonds, watches and jewelry. Dunn's, 912 Franklin. Established 1872

CLOTHING FOR SALE

SUITS—3, men's; topcoat, overcoat, size 38. FOrest 2624.

TUXEDO—Cost $150; like new; $20; size 40, tall. Call Monday, GAr. 6667, Mr. Addison.

TUXEDO—Size 38, slim; like new; will sacrifice. LAclede 5712.

TUXEDO SUIT—For boy 16; worn twice, $15. PA. 3155.

TUXEDO—Good condition; reasonable; leather Gladstone; zipper bag. CA. 2912W

TUXEDO COAT—1 pair trousers. FOrest 5129.

FURNACES WANTED

FURNACES Wtd.—Hot-water, hot-air and steam; all sizes. Schmidt Bros., 4371 Laclede. Phone JEfferson 2906.

FURNACE Wtd.—Good used, hot air. Box T-358, Post-Dispatch.

FURNACES Wtd. — Used, any condition. Economy, 2132 Cherry. MU. 5393.

FURNACES FOR SALE

FURNACE—1st class condition; Holland; also 50 others; hot-water, hot-air and steam; 25 years in business. Schmidt Bros., dealers in new and used furnaces. 4371 Laclede.

FURNACES—3 American hot-air, No. 3637 with oil burners, thermostats and "Afco" Duo Blow, in excellent condition. Tallman Co., 6435 Maple. CA. 1825.

FURNACES—Used; all sizes, $20. 5020 Easton. For. 8017.

FURNACE—Complete for 5 or 6 rooms. 9726 Lackland. WA. 1183W.

FURNACE—American hot-air; first class condition. Schmidt Bros., 4371 Laclede.

FURNACE — Home Comfort; 1st class condition; Schmidt Bros., 4371 Laclede.

CORN-HOG SIGNERS PERMITTED TO INCREASE WHEAT FOR USE

Ruling Designed to Expand Crops Consumed on Farm, Not for Wheat Contract Signers.

By the Associated Press.

WASHINGTON, Sept. 29.—Conditional permission for signers of corn-hog adjustment contracts to increase their wheat plantings for harvest next year was announced today by the Farm Administration.

The ruling, designed to encourage production of crops for use on the farm early in 1935, does not apply to signers of wheat adjustment contracts, the announcement said.

It was explained a corn-hog contract signer in either emergency or secondary drouth areas, if his farm has a "wheat base" of less than 15 acres, may plant as much as 15 acres of wheat this year for harvest as grain in 1935. This privilege also was extended to producers having no wheat base.

Grain from the acreage in excess of the base must not be sold, but must be fed to livestock or otherwise used on the farm.

The areas in which the new interpretation is effective include all of the states of North Dakota, South Dakota, Nebraska, Kansas, Oklahoma, Iowa, New Mexico, Colorado, Wyoming, Utah, Nevada and, in addition, Eastern Montana, Southern Idaho, Eastern Oregon, Southern and Northeastern California, the southwestern half of Arizona, practically all of Texas, Northwestern Louisiana, practically all of Arkansas, Illinois, Missouri, Wisconsin, Southern Minnesota, Southern Michigan and Northwestern Indiana.

AMATEUR ACTOR TO GO TO TRIAL IN GIRL'S DEATH

State to Ask Death Penalty for Pennsylvania Youth Charged With Murder.

By the Associated Press.

WILKES-BARRE, Pa., Sept. 29.—Robert Allen Edwards, 21-year-old surveyor's helper, and amateur actor, accused of slaying his fiancee so he might wed another, today went over details of testimony he will give before a jury next week. His trial begins Monday.

District Attorney Thomas M. Lewis said he will demand the electric chair, and is prepared to show Edwards kept company for six years with Freda McKetchnie, telephone operator, and meanwhile courted Margaret Crain of East Aurora, N. Y., whom he met at Mansfield Teachers' College. Lewis says he will prove Edwards deliberately plotted to rid himself of the McKechnie girl after promising to marry Miss Crain, that he invited Freda to accompany him on a midnight swim July 30 and beat her with a blackjack.

The defense will point to the Coroner's report that Freda would have become a mother about Christmas time and that in her delicate condition her plunge into chilly waters was more than her heart could withstand. Edwards has taken part in many church entertainments and amateur theatricals.

FURNACES FOR SALE

HOT-WATER heating plant; 400 ft. of radiation; American ideal boiler will sell cheap before moving. Schmidt Bros., 4371 Laclede. Phone JEff. 2906

HORSES AND VEHICLES

Wanted

MARE—Good size, sound, give full particulars. 2846 Ashland, Overland.

For Sale

FARM HARNESS—New; collars; reduced prices. FR. 7767. 4057 Chouteau.

FOR good horses, mares and mules, see Lowenstein, 1321-25 N. Broadway.

HARNESS — Double, new, used; $9 and up; bridles, collars. 2031 Market.

HORSES—Boarded; cheap and kept fat; 7 miles of wooded trails in White Haven Forest. White Haven Stables, on Laclede Station rd., ¼ mile north of Gravois.

HORSES—Team, young; heavy horses. Call Laclede 2707.

HORSES—Work; 5; reasonable. 8974 Jennings rd.

HORSE—Wagon and harness, cheap. 4232 Hunt.

HORSES AND MULES—Double, harness, cheap. 1906 N. 10th.

HORSES—2. 1221 S. 13th st.

HORSE—Pedding wagon, $12.50. 723 East Clarence, 6000 north; half block east.

MARE—Beautiful, black, 6 years old, educated; trick mare; gentle; suitable for riding; also horses hauled reasonable. 4200AW Evans.

MARE—And colt; work horses and harness; all kinds. 2216 Biddle.

NEWSPAPER WAGON and horse; good condition; reasonable. PR. 3253.

PEDDLING OUTFIT—With ponies, cheap. 2

SUNDAY, SEPTEMBER 30, 1934.

OSEVELT AND FRANK YING FOR GARRISON

or Relations Board Head xpects to Return to Wisconsin Oct. 19.

Post-Dispatch Bureau, 201-5 Kellogg Bldg.

ASHINGTON, Sept. 29.—De- pressure brought to bear by dent Roosevelt and officials in his administration, Chair- Lloyd Garrison of the Nation- bor Relations Board now plans ve on Oct. 19 to resume his ing position at the University sconsin.

hough President Roosevelt has et given up hope that he may Garrison in his present job, hairman of the Labor Rela- Board, which has made such spicuous record in its brief as decided that he must live the terms of his contract the University. Back of this on is a more or less open t between President Roose- and President Glenn Frank University of Wisconsin that ne on for some weeks.

sident Frank on his side has ight of a contract with Garri- President Roosevelt has ar- that Garrison must stay in or- at there shall be no break in licy of the National Labor ns Board, a policy which on has sought to shape a literal interpretation of ntroversial section 7 (A) of ational Recovery Act. At ne of Garrison's decisions, the Houde case, concerning ty representation for collec- argaining, was contrary to f President Roosevelt's own s.

ison's Remarkable Record.

is an indication of the re- ble record which Garrison ade in the three months that s been in Washington. He to the Capitol from Madison, on July 9 to be chairman of ewly formed National Labor ns Board which succeeded Labor board headed by Sena- agner of New York. Very lit- s known about this 37-year- dition to the administration's d brain trust. He was not sted in Who's Who.

out delay but with a scrupu- nsideration of all the inter- nvolved, Garrison proceeded ose of one important case nother. Many of these cases en pending for months, sub- postponement or evasion by ard or committee or group nother.

ever, the courts may event- ule on the opinions of Gar- board, observers here agree has tried throughout to fol- letter of the laws applying under the National Recov- quite apart from the fierce ersy that has raged around abor sections. It goes with- ing that his task has been a one. Neither have person- seemed to play any part in ngs or in his conduct of the rable hearings that he has the brief time he has been shington. In the judicial of his mind he is singularly d from the play of person- hat is so much a part of life here.

itude Toward Johnson.

example, friends tell of his ship with Gen. Hugh S , recently retired as Admin- of NRA. In the Donovan rrison decided against John- ding that the General and had themselves violated the e bargaining sections of n dismissing a union em- Gen. Johnson telephoned n and for five minutes de- him in the most fiery lan- Also he wrote a letter to n which was almost equally atory. Some days later a was arranged between the arrison met Johnson on terms and said afterward had rarely met anyone with personal charm. He dis- with Johnson's point of view approach to life but he vertheless pay him that

arrison's opinion, privately d, that Glenn Frank is en- his right in requiring him n to Wisconsin as Dean of School there. The school hout a dean for two years arrison took it over. He ed only one year on his and he says that Frank's at the school would suffer in was without head is a Incidentally Wisconsin is more strongly represented overnment than any other y, certainly than any oth- e-western university. Garrison may return now academic post, it would bable that his public serv- t ended. His capacities as to find an outlet beyond irements of teaching.

arian Day Celebration.

nual Hungarian day cele- will be held at 2 p. m. today ngarian Home, 1921 South eet. Coloman Kaldor, edi- ne St. Louis es Videke, a an newspaper, will be mas- eremonies. Speakers will Nickolas Labanics, presi- the American-Hungarian tic Club; the Rev. John hy, pastor of the Hun- Catholic Church, and the N. Hamory, pastor of the cal Reform Church.

ST. LOUIS POST-DISPATCH

EDITORIAL SECTION

SPECIAL CONTRIBUTIONS

PART FIVE — ST. LOUIS, SUNDAY MORNING, SEPTEMBER 30, 1934. — PAGES 1—4E

Dr. Jay T. Stocking Explains Church Council's Challenge To Competitive Profit System

Congregationalist Moderator Says Group Is Not Subscribing to Socialism or Communism But Expressing Belief in Democracy.

BY CARLOS F. HURD,
Of the Post-Dispatch Staff.

"A GENUINELY co-operative social economy, democratically planned."

The Rev. Dr. Jay T. Stocking, Moderator of the National Council of Congregational and Christian Churches, and St. Louis pastor, takes this phrase as expressing the spirit of the much-discussed resolutions adopted by the National Council at the meeting in Oberlin, O., at which he was chosen to the chief office in the denomination.

The resolutions, as first presented to the Council, proposed that the churches should set themselves to work toward "abolition of the profit system, elimination of its incentives and habits, the legal forms by which it supports, and the moral ideas by which it justifies itself."

This was re-worded, and the resolutions, as adopted, call for a change in the "present competitive profit-seeking economy," and inauguration of the co-operative social economy before mentioned, "to adjust production to consumption requirements, modify or eliminate private ownership of the means of production or distribution wherever such ownership interferes with the social good."

'Wild Men' at Oberlin.

Even in their modified form, the resolutions aroused objections, and the new moderator's mail, received from points far and near at his Union boulevard study and forwarded to his summer home, contained a few threats of secession from the church and of withdrawal of financial support. Indignant and conservative writers repudiated the social doctrines to which, they said, the "wild men" at Oberlin had committed the denomination. Others asked what would become of the endowments of colleges and mission boards, consisting largely of the stocks and bonds of the present profit-seeking, and profit-making, economy.

But there were also letters which expressed a renewed interest in the church, as the result of the attempt made at Oberlin to set forth and deal with social problems. Some wrote that they had lost interest in the church because they felt that it had not devoted itself sufficiently to the social needs of mankind, but that they would be glad to attend and support a church with such a platform as that of the Congregational-Christian group.

Letter writers, both those who denounce and those who commend, have a way of cooling off, and Dr. Stocking does not expect great numerical gains or losses in his own congregation, or those of affiliated churches, as the result of the Council's action. Those who know the Congregational church's form of organization, he says, are aware that individual members are free to think as they please on social topics, regardless of what the National Council says, that pastors are answerable only to their own congregations, and that it has been the historic temper of the churches to give them great liberty in the interest of truth.

New Church Agency.

The Council at Oberlin established a new church agency, the Council for Social Action. Dr. Stocking believes that this was much more important than the resolutions, which were passed on the last day, with about one-fifth of the delegates present. However, he is not apologizing for the resolutions.

"They contain certain details with which I am not completely in accord," he said, "but I am in sympathy with their aim and spirit, which is to promote a more democratic economic order."

Dr. Stocking, who was a college classmate of the late Calvin Coolidge, expressed in his sermon last Sunday the belief that changes in the social order must come, and that the church should help men to visualize, and to build, a just and brotherly society. He gave a further exposition of the resolutions, and of his own views, in an interview.

"The spirit of the resolutions," he said, "is in line with the Christian ideal, which is the subjugation of the profit motive, and which emphasizes the motive of social unselfishness. They do not mean that men should be reduced to one dead level, or that special abilities and services should not have recognition.

Definition of Profit.

"Our present economy is based on private ownership and management of the means of production. Its prevailing motive has been the seeking of the greatest possible profits for those who own and operate. Profit has been defined as the earnings of management. The Council challenged this definition as not meeting the needs of today.

"People with very different ideas about how the economic system should be altered have felt that there should be better distribution of profits. William B. Dickson, former head of the Midvale Steel Co., who began as a colliery boy, has written a booklet advocating a different distribution of profits, in the interest of labor.

"As to practical and concrete measures, I am not prophet enough to see what system is going to be our way out. I am skeptical of the value and wisdom of pronouncements in favor of any system.

"The Council could not be charged with subscribing to Socialism, Communism or any other ism. There are ministers and laymen in the Congregational churches who are Socialists. I do not know of any who are Communists or Fascists, though among a million members there may be such.

"The Council's resolutions certainly were not Communist or Fascist in tone, for the co-operative social economy which they advocate is to be 'democratically planned.' Neither Communism nor Fascism, as they exist in the world today, is democratically planned.

"I should call the resolutions an expression of belief in thorough-going democracy, which would apply to economic as well as to political life.

Not a Socialist.

"Personally, I am not a Socialist. Classical Socialism has seemed to me a Utopian dream, with its slogan, 'From every man according to his ability, to every man according to his needs.' That represents a distant ideal, which can be fulfilled only as the spirit of man is developed to the point where he can be depended upon to be a thorough-going servant of the public welfare.

"Political Socialism has seemed to me to advocate a regimentation which has not been in accord with our national ideals, and does not well accord with our passion for freedom.

"There are two great objectives that we should seek to attain in our economic life, security and liberty. We must work for both. If I had to make a choice between security and freedom, I would choose freedom. But I do not desire, for myself or others, freedom to exploit our fellow men.

"There are advocates of a thorough-going totalitarian regime, in which each person would cheerfully take assignments in the public service. Personally, I don't wish an order in which I must take assignments, nor did the Council action envisage such an

Continued on Page 3, Column 1.

Mexico's Progress in Its Own "New Deal" For Its Once Severely Oppressed Masses

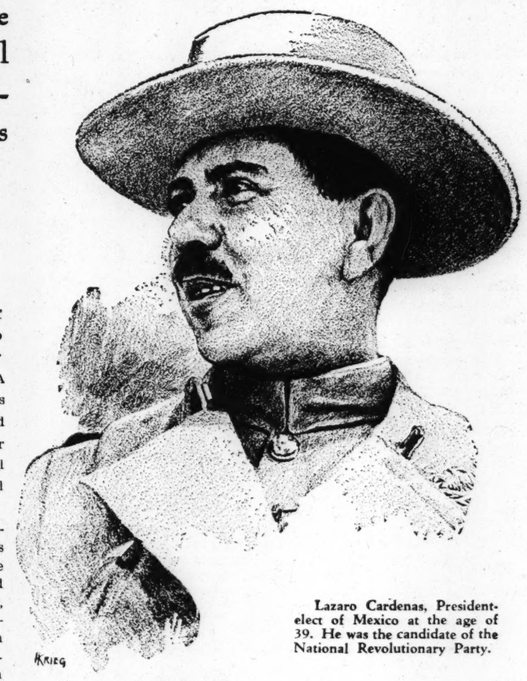
Several Million Farmers Now Have Use of Land for Their Own Profit; Rural Schools for the Masses Employ Progressive Educational Ideas; Labor Has Won Many Advantages.

BY THOMAS B. SHERMAN,
Of the Post-Dispatch Staff.

MEXICO, D. F., Sept. 25.

THE impending change in government in the United States of Mexico—a change that will take place when General Lazaro Cardenas becomes President during the first week in December—inevitably brings the Mexican Revolution to a new phase. A shakeup in the personnel of the various ministries is regarded as highly probable both by members of the Revolutionary Party and by outside observers. But replacements in the Government, whether many or few, will serve to give the Revolution a new emotional impulse rather than to provide the instrument for any radical change of policy.

This view, which is the one generally held by responsible revolutionary leaders, rests on the assumption that the directional lines of the revolution have already been laid out. The aspirations of the Mexican people have been articulated, an economic system adapted to their peculiar needs and their peculiar genius has been outlined, a program has been drawn up. The success of the incoming administration, then, will depend on the extent to which this program is realized rather than on the formulation of new ideas. The Revolution already has its ideology. Even the complete "socialization of education," which General Cardenas recently promised, is implicit in Article 3 of the 1917 Constitution.



Lazaro Cardenas, President-elect of Mexico at the age of 39. He was the candidate of the National Revolutionary Party.

KRIEG

In so expressing themselves the revolutionary leaders reveal frankly their belief that "the Revolution has just begun." But at the same time they feel that material progress has already been made and that, despite many incidental failures, the Revolution has already justified itself in the eyes of its own people and the civilized world.

The Mexican Government's own story of its main accomplishments since the inauguration of the revolutionary area is the one that will be told herein. It is derived from information and interpretive analyses furnished by Luis Leon, Minister of Agriculture under President Calles, now Director General of "El Nacional," the Revolutionary Party newspaper; from Ramon Beteta, Chief of Statistics of the Government; Ernesto Martinez de Alva, Chief of Credits in the Bank of Agriculture; Salvador Novo, Chief of Public Relations; Roberto Cordoba, a Mexican member of the Claims Commission set up during the administration of President Obregon, and from the answers to an extensive questionnaire submitted to the Departments of Agriculture, Communications and Public Works, Education and the Treasury Department.

There is also much evidence plainly visible even to a roving eye. Farmers can be seen working the ejidos or communal lands, the rural schools are functioning in plain view and new hard surfaced roads often run side by side with or criss-cross the primitive trails that they supplanted. The operations of the labor and sanitary reforms instituted by Presidents Obregon and Calles and carried on by their successors are not so obvious. But the agrarian program and the rural schools constitute the heart of the revolution. They form the most immediate and most direct response to the bitter cry of a disinherited people and supply the basis for what Mexican leaders believe will be an enduring political and economic system.

New Era Began With President Madero

The present revolutionary era began with the election of Francisco Madero to the presidency. At that time the population of Mexico was estimated at 15,160,000. It had to be an estimate because the systematic compilation of national statistics did not begin until the first census of Mexico was taken in 1930. Of that number more than 70 per cent were on the land. Aside from the inhabitants of the disappearing "free villages," who worked what remained of the communal lands—a survival of pre-conquest days—and the land owners themselves with their overseers, armed guards and hangers-on, this whole rural population was virtually a community of slaves. Or, more strictly, rural Mexico was a series of medieval fiefs, each with its overlord, standing army and established church. If there is any injustice in this comparison, it is not against the Mexican hacendado, for he acknowledged no obligation other than the one discharged by the payment of 25 or 50 centavos a day.

Since the peon received wages he was theoretically free to take himself and his services wherever he wished. Actually he was bound to the hacienda, hand and foot, body and soul for the reason that his wages, which were generally paid in the form of credit at a Mexican equivalent of the company store, were never sufficient to clear him of his debt to his patron. And even when he did earn enough the hacienda bookkeeper did not hesitate to falsify the accounts in order to keep him in debt.

If he attempted to escape he could be—and was—hunted down by the hacienda guards or by the rurales, the soldiers of the central government presided over by Don Porfirio Diaz. In general he accepted his lot even though he could be punished in any way that struck the fancy of his overseer and for any offense, however trivial, and even though his women were subject to the droit du seigneur in all its variations.

Madero a Rich Man and Real Reformer

Naturally there were exceptional hacendados. Some of the owners actually lived on their lands and a smaller number tried to ameliorate the condition of their subjects by providing them with decent living quarters. But in general the picture, by all reputable accounts, was one of unrelieved degradation.

Such a system not only debased nearly three-quarters of the population, involving the greater part of the nation's basic racial stock, but had no justification from an economic viewpoint. The haciendas, in general, employed primitive agricultural methods and made no attempt to work all of the potentially cultivable lands. There was no thought of the place each unit occupied in the national economy. The only object was to roll up a profit that would enable the owners, sojourning for the most part in Mexico City or Europe, to live in a sufficient style.

But, to repeat, there were exceptional hacendados. Madero was one of them. When he was elected to the Presidency he possessed what, among Mexican politics of that period, was the almost unique virtue of being disinterested. A rich man, he had no empty pockets to line; a humane and a sensitive man, he had no raging conscience to satisfy.

Francisco Madero, however, was a Wilsonian liberal at a time when he might, just as effectively, have been a Transcendentalist or a Swedenborgian. He was aware of his country's plight and was genuinely moved by it but he thought that, given free suffrage, honest elections, civil liberties and popular education, all the problems of the nation would solve themselves. He wanted to forgive his enemies and forget. He was not a realist, and he paid for it with his life.

Influence of Zapata and His Land Rebellion

Land reform never moved out of the political stage with Madero. It was Emiliano Zapata—bandit to some and flaming patriot to others—who moved the question directly into the sphere of practical economics by seizing most of the large estates in the State of Morelos and turning them over to his followers. In the Cortez Palace at Cuernavaca, Diego Rivera has painted Zapata standing with a machete which drips blood instead of sugar cane juice. This was the Zapata who prosecuted his land rebellion so successfully in Morelos and parts of Guerrero and Hidalgo that he virtually forced the Carranza decree of 1915. By this decree all the communal lands which had been alienated by the hacendados from the villages through force or guile were restored. It also provided that the villages which could prove no title to lands would be given lands anyhow.

This decree became a part of the organic law of the nation with the adoption of the Constitution of 1917. It was confirmed by the now famous Article 27 which describes the ownership of lands and waters. This article provided first of all that the "ownership of land and waters within the limits of the national territory is vested originally in the nation, which has had and has the right to transmit title thereof to private persons, thereby constituting private property."

Farther on it provided:

"Settlements, hamlets situated on private property and communes which lack lands or water, or do not possess them in sufficient quantities for their needs, shall have the right to be provided with them from the adjoining properties, always having due regard for small landed holdings. Wherefore, all grants of land made up to the present time under the decree of January 6, 1915, are confirmed."

Still farther on this same article provided for the indemnification of land owners whose property had been expropriated.

In short, lands which had belonged to the villages from time immemorial and which had been swallowed up by the big estates through one ruse or another, were to be restored to the villages without compensation to the so-called owners. But lands which were expropriated as an act of public necessity were to be paid for with twenty-year, five per cent bonds.

Agrarian Reforms Not Realized at First

Even with this definite guarantee of lands for the people written into the Constitution, the Agrarian Reforms still remained largely on paper. Present day students of the situation feel that Article 27, so far as Carranza was concerned, was nothing more than a device to bring the Zapatistas into camp. In any case, Carranza did practically nothing about it and his failure in this respect was conceded to be one of the reasons for his downfall. But even with Obregon—a confirmed Agrarian—the land reforms made very slow progress. The distribution was slow, attempts at co-operative working of whole ejidos were unsuccessful, the peons had no way of buying farm implements or sustaining themselves while the crops matured, and finally the whole program was interrupted by the de la Huerta revolution, which was an anti-agrarian move.

Under Calles the enabling legislation was clarified and the program moved forward again. It was restimulated by Portes Gil, languished somewhat under Rubio, picked up again under Rodriguez and now awaits the coming of General Cardenas for what may be its most important phase.

Up to the present time some 5,000,000 men, women and children have been affected by the restitution of the ejidos to the free villages. That is to say they have been moved out of the hacienda villages and are now enjoying or are about to enjoy all the fruits of the lands that they work.

The only exact figures available are those of Dec. 31, 1933. At that time 5639 ejidos had been cut off in equal parts from the hacienda lands and allotted to the villages, and 8440 ejidos were in the process of being allotted. The term ejido applies to the total amount of land belonging to each village. The total amount of land involved was 11,000,000

Continued on Page 3, Column 3.

Mussolini Replies to Charge Of Militarism in Regimentation Of All Italians From 8 to 55

Declares Nation Without Fighting Spirit Is Doomed and War Is Still "Supreme Court of the People."

BY BENITO MUSSOLINI,
Premier of Italy.

ROME, Sept. 29.

THE address I delivered at the end of the grand maneuvers—an address which is now called "the Tank," because my rostrum was a fast tank—and dedicated to Lieut. Chiesa of the Trentino regions, who was shot by the Austrians during the war, marked the beginning of a new and most important phase in the Fascist revolution.

I said then that Italy must be continually more military, militarist, warlike. I explained the reasons for that supreme necessity. At the last meeting of the Cabinet I decided upon a series of measures which will stamp this character upon the Italian people in a brief space of time. The fundamental point is that the citizen and the soldier form one unit, from 8 to 55 years of age.

There are no precedents for this, either in the contemporary world or in that of the past. It is a new event in history and there is a great probability that it cannot be imitated because in no nation of the world exist the historical, political and moral conditions which render this gigantic regimentation of millions and millions of men for 47 years of their lives possible, except in Italy alone.

In Fascism's 13th Year.

I have not the slightest doubt of its success for the present and for the future. It comes after 16 years of Fascism and 12 years of the Fascist regime. It will begin to live in all its fullness on Oct. 29, this first day being the beginning of the thirteenth year of Fascism.

Certainty comes from the fact that the Italian people are the most disciplined in the world and today, after war and revolution, have become a strong and hardy people, resistent and tenacious, profoundly conscious that an unarmed nation is sure neither of its existence nor its future.

The usual professional pacifists—who are the most dangerous enemies of real peace—are not lacking in denouncing Italian "militarism." The accusation leaves us indifferent. We admit fully the foundation of the accusation but reject as ridiculous and anti-historic any blame whatsoever. None of it is destined to disturb peace, but instead to reinforce it.

This militarization of the Italian people is in perfect relation with the postulates of our doctrine, just as I illustrated them under "Fascism" in the "Grande Enciclopedia Italiana."

War Always With Us.

In that essay I defined precisely our point of view on the subject of war, which I considered eternally bound to the fate of the human race. To bear arms is for Fascism the supreme privilege, the highest honor, the most acceptable of duties. The Fascist considers life as battle and spurns the "easy life."

The Fascist loves risk and does not fear death. The Fascist believes that the people which lives for bread alone will finish by losing even that.

Our mental position is the irreconcilable antithesis of all the hedonistic conceptions of liberalism. A people too civilized, too refined, too inclined to "comfort" will finish by softening itself and by decaying, and won't know how to resist another people which has remained foreign to that way of living.

Causes of Rome's Fall.

Many were the causes of the fall of the Roman empire, and perhaps they could all be reduced to this: the more an empire gains in area, the more it loses in consistency and depth. The vastness of the empire provoked constantly infiltrations from the Orient; luxury came and easy life with it, mercenaries and finally new races less civilized but more vigorous stood at the weakened frontiers of the empire. They initiated a new period of history.

Today the military character, impressed as a fundamental factor on the life of man, is the most useful even in times of peace and even in daily doings.

On the subject of militarism no nation can cast the first stone. Let us look at Russia and Japan and the world at large. Although these two nations have two diametrically opposed economic and social systems, their military spirits are identical. The Soviets proceed toward a militant social philosophy, while Japan concentrates all her energies on a greater empire. It little matters what animating forces are behind this imperialist spirit; it is sufficient for the progress of a nation that this spirit reside in the mind of the masses in a way that they will act and move as one organism.

Britain and America.

There are other imperialistic nations but their eagerness is mitigated by their riches and philosophy. The great British empire is showing some fissures as a result of a declining birthrate. The United States, a giant, where only a few are called to the colors, is also showing a similar tendency, though it is still inflamed with the fighting spirit of the pioneers.

The sublimest act of faith a man can achieve is that of sacrificing his own life for the sake of national collectivity. In the present clash of ideals, shall we subject those we nurse in our souls to those we consider wrong or inferior, and only because this impels us to resort to arms?

The people without a fighting spirit is doomed.

In the relations between states it is war which ultimately decides. I defined war as "the supreme court of a people." It is that indeed, because victory and defeat are factors which determine the hierarchies of states. Its judgment is final. An appeal can be but another war.

The victory of one state over another is not solely an event of a military character. The results of victory are felt in all fields. It was on account of this invincibility that the ancient Roman legionary used to say proudly: "Civis Romanus sum" (I am a Roman citizen).

(World Copyright, 1934.)

HOUDON BUST OF JEFFERSON BOUGHT BY BOSTON MUSEUM

Marble Carved by Famous Frenchman Jean Antoine Was in Destutt de Tracy Family for Century.

By the Associated Press.

BOSTON, Sept. 29. — A marble portrait bust by Jean Antoine Houdon of Thomas Jefferson has been purchased by the Boston Museum of Fine Arts from the Destutt de Tracy family of France.

It has been in the family of the De Tracys and its branches more than 100 years.

A family tradition says that the bust was presented by Jefferson to his friend, the philosopher, Antoine Louise Destutt de Tracy.

There is also evidence, according to Edwin J. Hipkiss, curator of decorative arts at the museum, that the bust was made for Lafayette, a close friend of both Destutt and of Jefferson. Lafayette's daughter married into the Destutt de Tracy family, and it is believed that through inheritance from her father she may have brought the bust into the Destutt collection.

Houdon exhibited a plaster bust of Jefferson in the Paris salon of 1789 and the marble probably was cut soon after as it is signed "Houdon, 1789" under the right shoulder.

The Jefferson bust has been well preserved and the bloom of the old marble is practically undisturbed.

ST. LOUIS POST-DISPATCH

Founded by JOSEPH PULITZER
December 12, 1878
Published by
The Pulitzer Publishing Company
Twelfth Boulevard and Olive Street

THE POST-DISPATCH PLATFORM

I know that my retirement will make no difference in its cardinal principles; that it will always fight for progress and reform, never tolerate injustice or corruption, always fight demagogues of all parties, never belong to any party, always oppose privileged classes and public plunderers, never lack sympathy with the poor, always remain devoted to the public welfare; never be satisfied with merely printing news; always be drastically independent; never be afraid to attack wrong, whether by predatory plutocracy or predatory poverty.

JOSEPH PULITZER.
April 10, 1907.

LETTERS FROM THE PEOPLE

The name and address of the author must accompany every contribution, but on request will not be published. Letters not exceeding 200 words will receive preference.

On the Toboggan.

To the Editor of the Post-Dispatch:

WE are on the toboggan, have been for some time, but the evidence increases.

Came repeal of the prohibition amendment. Sentiment for this downward step was created by those who favored indulgence at the price of social security. The price we pay increases constantly.

Death list mounts daily, from highway and street accidents. "Careless driving," of course, but drink has always made drivers careless. When Gov. Park called for a safety observance month, he would have got surprising results if he could have closed every legal and illegal place where beer and stronger liquors are sold.

Brewers back in politics—or were they ever out? Recent liberal contributions to the party that opened their breweries. Their representatives on our Board of Aldermen prevent needed tax legislation.

Our city overrun with illegal joints and "taverns"—the old and much more euphonious word was saloon. Repealists promised that all this would end with repeal. It has not, and will not. As long as alcohol can be manufactured for 50 cents a gallon, the bootlegger will be with us.

Then, in the midst of our ethical depression, the "reform" Mayor of New York City favors a bill making the lottery legal in that city. One thing leads to another. License liquor for revenue; license gambling for revenue. Our ethically depressed St. Louis Aldermen seem to be falling for the idea.

Also, the election crooks are with us again, redolent of the days when Butler and his Indians ran the city.

Two or three years of the present drift and another Joe Folk will be required to clean up the situation. W. G. J.

Grand Opera Prices.

To the Editor of the Post-Dispatch:

WITHIN a few days, some eight performances of grand opera will be given in St. Louis, and no doubt those who go to the Municipal Auditorium will reap both benefit and pleasure from what they will hear.

But the fly in the ointment is that prices are out of reach of the poor and the near-poor, and there are a few hundred thousand of them. Out of more than 3100 seats in the auditorium, about 170 are priced at $1. They were all sold more than two weeks before the opening night. All the other seats are from $2 to $5, which most of us cannot afford for a single performance. The result is—as usual—that those who need musical education most will again go without it. D.

Mr. Rosecan and the Nudist Film.

To the Editor of the Post-Dispatch:

IT was my privilege to hear Prosecuting Attorney Rosecan's brilliant, searching plea to the jury in the noted "Elysia" nudist film case. I have been about the country, in and out of courtrooms considerably, and Mr. Rosecan made one of the most eloquent pleas I ever heard made before a jury. I am not surprised that the verdict was "guilty."

That verdict is a glorious blow to indecency on the screen. All self-respecting persons should be aware that they have won a victory en masse. Our women, especially mothers, should glory in the fact that they have such a relentless fighter against obscenity as their Prosecuting Attorney. DECENCY.

Comparison.

To the Editor of the Post-Dispatch:

THE present precarious condition of Germany and Hitler's dictatorship may be compared to the case of a dangerously-ill man who, after consulting a number of specialists without getting much benefit, decided to employ a quack who promised to cure him completely, quickly and pleasantly. At first, the quack used the well-known quack remedies, but failing to give even temporary relief, took a heavy club and beat him into insensibility. These stunning blows brought the patient to silence at last. With a triumphant mien and much exultation, the quack exclaimed to the distracted family: "You see, he is cured; he does not even moan now!"

M. LEON.

World's Fair Finances.

To the Editor of the Post-Dispatch:

MR. SUMMERSBY'S letter about world's fair finances is diverting to those who remember the old-time expositions, which fiscally were great sinkholes into which the United States Government siphoned money. The last remittance sent from Washington to the St. Louis fair proved to be more than was required and, instead of returning the money to the Treasury, the Francis-Thompson management and its congressional agents got the Government to leave the balance here. The Jefferson Memorial was built with this money. The St. Louis fair, and others which helped themselves to the national funds in like manner, gave the spectator more for his 50-cent admission fee than the present Chicago fair, which had to get along without Government aid. Manager Lohr is correct, however, in stating that the Chicago exposition is the first to close "in the black." H.

A GREAT OPPORTUNITY.

President Roosevelt thus far has adopted a tone of airy—at times almost contemptuous—dismissal in dealing with the growing insistence that he end the uncertainty over the future trend of the administration's major policies. It seems to be the attitude of the President, if we may judge from his Green Bay speech and from news reports of his recent White House press conferences, that the uneasiness which retards recovery exists solely in the minds of the larger industrialists and that if they would shake off their "inhibitions," recovery would go speedily forward. It was in this spirit, apparently, that the President at one of his conferences with the newspaper men, when asked to comment on business reactions, remarked with a smile, as the Associated Press reported, "that he didn't have as many reactions as many business men, nor as many inhibitions either."

The lightheartedness of the President is proverbial, and at times it has been an admirable and a useful trait. But we submit that the tone he has taken toward requests for a chart of his intentions is ill suited to the present situation. There can be no real recovery until business is freed of its apprehensions, until the investment funds lying idle in the banks are put to work in private enterprise, and until, as a result of those two happy circumstances, men are restored to their jobs in sufficient numbers to create a purchasing power that does not depend, as it now largely depends, on the outpouring of borrowed Government money.

It does not answer the needs of the situation for the President to say, as he said in effect in his Green Bay speech, that confidence has returned to all save a few ultra-conservatives. The fact is that the current uneasiness permeates the whole business structure; it is felt by the little business men as well as the big—and there are many more little business men than big. This uneasiness cannot be allayed, it can only be increased, by denial of its existence or by saying that it amounts merely to a case of jitters for which there is no warrant in the facts.

In commenting on the President's Green Bay speech, we said that the occasion was not one on which the President could reasonably be expected to give a detailed statement of his intentions, but that the time was close at hand when he should deal specifically with a number of questions—such paramount questions as the future status of the dollar, the future of the crop-reduction policies of the AAA, the administration's plans with respect to further public works expenditures, the administration's present attitude toward budget balancing.

That time, we believe, is now at hand. The country needs a more definite chart than it has had. It may be argued that the demand for reassurance to business has been sufficiently met by such speeches as that the other day by Secretary of Commerce Roper, who reminded us that most of the recovery measures of the administration were passed as emergency, not permanent, legislation, and took pains to disavow any intention on the part of the New Deal to substitute a new social order for that founded on private profit.

The Secretary's speech served only partly its manifest purpose of reassuring business—only partly, because of speeches by other administration spokesmen which have seemed to many business men to look in another direction. Something more is needed if the confidence that is essential to a sound business advance is to be restored.

Only the President can fill this need. He cannot fill it by cavalier disparagement of those who are asking for information. A great opportunity awaits him in the radio speech he is to deliver to the country tonight.

CHANNEL CROSSINGS.

The English Channel once was a formidable body of water, before which the venturesome quailed and whose crossing was on occasion a matter of historical moment, as in 1066 A. D., when William of Normandy did it. Passage by boat still has its terrors of *mal de mer*, but that mode of journey is no longer a necessary hardship, since airplanes now carry thousands of passengers across the strait in ease and comfort, in just a few minutes longer than a jiffy. The first aviator to fly across, Bleriot, in 1909, won renown by the feat, but it is now a commonplace.

It is much the same with the channel swimmers. The first recorded swim was in 1875, and Capt. Webb held the lone distinction for 36 years. Beginning a dozen years ago, the channel has been a virtual water carnival. Men, women and children have stroked and kicked their way across, and not alone professional swimmers, but a mattress maker, two bakers, an insurance clerk, two woman typists and a nursemaid.

Crossings by sailboat, motorboat and rowboat rouse no furor. One German traveler even walked across, by means of floats attached to his feet. The latest crossing was perhaps the greatest affront to the channel's former terrors. A Frenchman worked his way over in, or on, a device known as a hydrosphere, which is a ball a foot in diameter, through which a double paddle is passed. Next thing we know, election-bet losers from the Continent will show how little they think of England's formerly reliable water hazard by pushing wager winners across in wheelbarrows.

A French lawyer and an ex-Cabinet member are to fight a duel. The only unusual thing about this is that it has nothing to do with the Stavisky case.

HONOR FOR JAMES WELDON JOHNSON.

The appointment of Dr. James Weldon Johnson as visiting professor of education at New York University gives him the distinction of being the first Negro named to the faculty of one of New York City's large institutions of learning. It is an honor well deserved. Both as a creative writer and as an interpreter of his race's literature, he has earned for himself a high place in American letters. His first book, a novel, "The Autobiography of an Ex-Colored Man," goes back almost a quarter-century. As the years have passed, his writings have received more and more notice, until "God's Trombones" and "Along This Way" achieved places among the more notable publications of 1927 and 1933, respectively. The latter, a report of its author's varied life—he has been a high school principal, a lawyer and an American Consul in Venezuela and Nicaragua—was received by critics with an enthusiasm accorded to few American autobiographies. Thanks chiefly to his presence, a movement for the collection, preservation and interpretation of Negro folklore has taken firm root at Fisk University, Nashville, Tenn., where he has been professor of creative literature since 1930. James Weldon Johnson's lectureship at the country's largest university—in the number of students enrolled—should call attention as never before to the cultural contributions of the Negro to American life.

"CHILDREN IN ARMS": A NEW MEANING.

Some observers of the European situation have expressed hopes that the peoples now governed by dictatorships will in time throw off their despotic masters. These expressions usually are qualified, however, when the observers consider the energetic campaigns to convert the minds of youth to the Fascist and militarist philosophy.

Mussolini's recent decree providing compulsory military training and service for all Italian males between the ages of 8 and 55 is a case in point. "The functions of a citizen and of a soldier are not divided in the Fascist state," said the Council of Ministers in announcing the decree. Mere children are to be prepared "spiritually, physically and militarily" by the two organizations, Balilla and Youths of Combat.

This action comes but a few weeks after Mussolini had ordered Italy to become "more military, militarist, warlike." With this objective, his motive in drafting youngsters from the nation's sandpiles and playgrounds is obvious. It will not take them long to embrace the tenet Mussolini reiterates in his article in today's Post-Dispatch: "To bear arms for Fascism is the supreme privilege, the highest honor, the most acceptable of duties." He is frank in his preachments of arming the people, but the world has not forgotten the verdict of Gen. Bliss, that the World War was caused by "too many men running around Europe with guns in their hands."

In Germany, a similar conquest of youth is in progress. Youths whose fathers are in concentration camps for holding liberal or pacifist ideals, whose mothers may be in exile, have undergone a swift conversion into thorough Nazis, abhorring their parents' conscientious beliefs. The Hitler Youth, with its various branches, includes a million or more youngsters, officially from age 10, but many in its ranks appear even younger. They are assiduously trained in military tactics, in Nazi slogans, in the prevalent philosophy of force and intolerance.

One phase of the movement was described as follows by Kenneth Roberts, writing in the Saturday Evening Post last June:

> The Hitler Youths are entranced with the uniforms, the marching, the shrill orders, the flags, the fifes and drums, the hand-grenade throwing, the colored whistle cords, the little daggers that hang from the front of their belts. These daggers must be bought by every Hitler Youth. The idea was originated by a clever Nazi who saw in the daggers bait for catching Hitler Youth and also a device for helping the Solingen steel industry.

So the Fascist dictators are rearing a generation of youths bred in militarism, their receptive young minds saturated with a creed of repression. Unless rebellion by their elders comes soon and swiftly, Fascism seems likely to build for itself a stable bulwark of regimented citizens. The process is a shocking one to peoples with a tradition of liberty and tolerance. It gives a new and sinister meaning to the phrase, "children in arms."

ABUSE OF THE PAROLE POWER.

In commenting upon an application for parole made on behalf of George M. Hunter, who had just been sentenced to two years in prison, Federal Judge Faris said:

> You may file, but I won't promise to grant a parole. The notion seems to be abroad that all defendants in these courts have the right of parole. I guess that is largely due to the fact that the Government Parole Board seems to be taking them out of one end of the institution as fast as the courts put them in the other.

Recently, at the American Bar Association convention at Milwaukee, J. Edgar Hoover, chief of the Division of Investigation of the Department of Justice, was speaking of the abuse of the parole power by which many desperate criminals are turned loose on society. Mr. Hoover had an excellent suggestion for curbing this abuse. He said:

> I believe that possibly the best solution of this problem is widespread publicity. Anything bearing upon the matter of pardon and parole should be widely publicized, particularly the identity of those representing the criminals seeking the extension of clemency.

It is a notorious and unsavory fact that many paroles granted are at the instance of powerful politicians who "front" for criminals, secure in the knowledge that their intercession will be kept secret. Senators, Representatives and party leaders would think twice before pleading for hardened criminals if they knew the fact would become public.

We suggested to Mr. Hoover at the time of his statement that the reform he seeks should begin at home, namely, at the Department of Justice, which has pursued the policy of denying to the press information about parole applications. Vainly has the press sought this information from the department of which Mr. Hoover is a member. We repeat now that the way for the Department of Justice to aid in curbing the parole evil is to turn on the light.

ERRANDS OF MERCY AT SEA.

William A. Robinson, writer and explorer, was stricken with appendicitis last May while on a small boat in the Galapagos Islands, off the Panama coast. In response to a radio appeal for help, two navy planes carrying physicians flew more than 1000 miles to his relief and a destroyer conveyed him to the Canal Zone. Immediately the question was asked: If a plain citizen, poor and without prestige, were ill far from home, would the navy give assistance?

Navy officials replied that the service drew no lines in errands of mercy, and three recent incidents bear them out. A coast guard plane took a Philadelphia surgeon 250 miles to sea to treat a seaman who was reported dangerously ill, but whose ailment proved to be a cinder in the eye. The airplane carrier Ranger went 300 miles off its course in South American waters to save the life of a freighter's cook, suffering from hemorrhage. Two naval planes flew 100 miles with pneumonia serum for a 13-year-old Haitian girl.

It is one of the finest things about the rigid code of the sea that such efforts to relieve distress and save lives are undertaken wherever possible, regardless of distance or inconvenience. Some of the disclosures about the crew's behavior in the Morro Castle disaster are all the more shocking because of the apparent disregard of that admirable code.

California will have food riots and disturbances unless he is elected Governor, Upton Sinclair warns. What! No grass growing in the streets?



MAKING THE WORLD SAFE FOR DICTATORS.

"Of Making Many Books"

JOHN G. NEIHARDT

Remarkable First Novel

NOW IN NOVEMBER. By Josephine Johnson. (Simon & Schuster, New York City.)

THIS very remarkable first novel tells the story of one year in the life of a farming family struggling without hope against a four-fold curse—the incubus of debt, the tragic absurdity of the present economic situation, the drouth and a fatally morbid strain in the father that fills the household with "worry and fear like a gray fog," becomes madness in one of the daughters and colors all the seeing of another who tells the pitiful story.

The Haldmarnes, evidently victims of the economic breakdown, had moved to the farm 10 years before the story opens, and it is against the background of that decade of fruitless struggle that the tale develops. "Now in November" of the climactic year (call it 1933 if the calendar seems to matter), Marget Haldmarne recalls the atmosphere of dread that clung about them that day in March when they first looked upon the long-abandoned farm that was to be their home.

Mother was hopeful that the old apple trees would yield a good harvest. "No market even if they bear," said Father, already whipped before the fight began; "it's mortgaged land."

* * *

"Nobody answered, and the wagon went on groaning and squeaking in the ruts. Merle and I watched the jays, blue-flickering through the branches, and heard their screams. The elms were thick with buds and brown-webbed across the sky. It was beautiful and barren in the pastures, and the walnuts made a kind of lavender-colored shadow, very clean.

"Things were strange and unrelated and made no pattern that a person could trace easily. Here was the land and the spring air full of snow melting, and yet the beginning of fear already—this mortgage, and Father consumed in himself with sour irritation and the future dread. But Mother sat there very quiet. He had not told her the place was mortgaged, and the land at least, she had thought, was unencumbered, and sanctuary though everything else was gone. But even in the moment when she saw that this, too, was uncertain and shifting ground, something she always had — something I didn't know then and may never know—let her take it quietly. A sort of inner well of peace. Faith, I guess it was.

"She stood a great deal and put up with much, but all without doubt or bitterness; and that she was there, believing and not shaken, or not seeming so, at least, was all that we needed then to know. We could forget for the time this sense of impermanence and doubt which had come up from his words.

"Merle was 10 then and I was 14, and it seemed to us that some great adventure had begun. But Father looked only at the old, year-rotted barns."

There you have Father and Mother clearly characterized at the outset and representing the two opposing strains in the family. Of the three daughters, Merle alone has inherited something of the patient earth-wisdom of the mother, seeming older than her years and perhaps a trifle stolid in her uncomplaining acceptance of the brutal facts of life. Kerrin, the oldest, is her father's daughter, lacking the dogged sense of duty that drives him, endlessly complaining, to a hopeless task. Her morbid self-regard is so enormously developed that there is no room in her cosmos for anything but that.

Marget, who tells the tale, is apparently a combination, with much of the father's morbidity and realistic sense of things as they are, modified by some maternal gift of seeing beyond the surface of appearance where beauty and wonder lurk. One feels that there is a touch of genius in Marget, but that her essentially fine and discerning spirit has been so warped by her experiences that she may never be able to see the large, impersonal truth about the world; that this side of death she can hardly hope to escape the conviction that life is somehow a trap, not only for herself, but for all men.

* * *

Such a story as this one is cannot be sketched; but, granting the premises, as one must, it is none the less a dramatic tale of pity and terror convincingly told. "Our lives went on," says Marget, "without much event, and the things that happened rise up in the mind out of all proportion because of the sameness that lay around them." This is true; and it is one proof of the author's extraordinary skill that she induces in the mind of the reader the mood in which such events may be accepted with the full force of their impact on the family life. The incident of the birthday dinner and the family row, essentially ridiculous in itself, is felt with something of the force of a Greek tragedy—the "feel" of doom preparing.

Into this atmosphere of despair and growing dread comes the hired man, Grant, a stalwart, wholesome fellow; and for Marget, he is like a glimpse of an unattainable heaven to the damned. She loves him secretly and without hope, while Merle, whom he seems to favor, goes her stolid way unmoved. The economic situation, the curse of man, renders of little value what is left by drouth, the curse of God, and all the while Kerrin, hopelessly eccentric from childhood, is drifting rapidly into madness.

There is a milk strike, but nothing comes of it. A devastating fire is heaped on for full measure. Kerrin, insane, commits suicide. Grant goes away. The mother dies, patient to the last. And now Marget can see her father on the verge of doddering old age.

"Love and the old faith are gone," says Marget in conclusion. "Faith gone with Mother. Grant gone. But there is the need and the desire left, and out of these hills they may come again. I cannot believe this is the end. Nor can I believe that death is more than the blindness of those living. And if this is only the consolation of a heart in its necessity, or that easy faith born of despair, it does not matter since it gives us courage somehow to face the mornings. Which is as much as the heart can ask at times."

Perhaps, after all, Marget may escape, this side of death, the trap that she conceives her life and that of all men to be; that is to say, perhaps she may escape the darkness of her own shadow. For surely not all of the tragedy of this tale, true as it certainly is under the special circumstances assumed, not all is objective in origin. Without discredit to the book, it may be said with truth that a different and no less brilliant consciousness could have produced a less morbid and equally convincing story of a farming family's struggle against debt, drouth and economic injustice all in the same year and on a neighboring farm.

"I do not see, in our lives," Marget remarks, toward the end of the book, "any great ebb and flow or rhythm of earth. There is nothing majestic in our living. The earth turns in great movements, but we jerk about on its surface like gnats, our days absorbed and overwhelmed by a mass of little things—that confusion which is our living and which prevents us from being really alive."

Nevertheless, the fundamental truth about man's normal relation to the earth is to be found in the earlier novel to which the author, through Marget, evidently refers. It is the truth that has been all but forgotten temporarily, and will be learned again. The onus of the story, then, as a work of art and a criticism of life, bears upon the present abnormality of society and upon the exceptional character of the family chosen as protagonist—and not upon human destiny.

Aside from the author's dramatic power, she is distinguished by a remarkable gift for swift, illuminating sentences and phrases that penetrate well below surfaces and are pure poetry.

Miss Johnson, who is 24 years old, lives in St. Louis County. She has written stories and verse for magazines for several years.

* * *

TARZAN AND THE LION MAN. By Edgar Rice Burroughs. (Edgar Rice Burroughs, Inc., Tarzana, Cal.)

THIS one is all about a moving picture company operating in that region of Africa where Tarzan of the Apes ("trademark registered") still flourishes. Mr. Burroughs, it is reported, believes this to be the poorest of his extravaganzas, but a cursory examination seems to indicate that it is a superlative wow.

* * *

THE MUTINY OF MADAME YES. By Dale Collins. (Bobbs-Merrill Co., Indianapolis.)

THERE seems to be no very good reason why those who occasionally enjoy a cleverly rowdy book, that makes whoopee from start to finish, should not have what they want. It will not hurt them any more, if at all, than could their own habitual thoughts; and they may well be made saner and stronger by the Rabelaisian laughter evoked.

Here is such a book, and undeniably it is funny. Madame Yes, who is so named not without reason, is introduced into a ship's crew by the captain, and everything happens on a voyage to the Orient. Dale Collins has a story to tell, and an extraordinary gift for telling a story.

Frankly, the present writer couldn't get through the whole yarn, being, perhaps, too greatly interested in matters of a different nature. Nevertheless, he lays no claim to having kept a sober face during the tasting process.

* * *

FLOWERS OF CHIVALRY. By Marguerite Clement. Illustrated by Germaine and Pierre L'Hardy. (Doubleday Doran & Co., Garden City, N. Y.)

A DOZEN stories of French heroes and heroines, charmingly told for youngsters.

Challenge to Profit System Explained by Dr. Stocking

Continued From Page One.

order. The council was seeking greater economic security for the individual, the security which can be attained only if greedy seeking of profits is supplanted by a spirit which seeks the welfare of all involved in industry, as well as the consuming public.

"As to private ownership, the resolutions propose to modify or eliminate it 'wherever it interferes with the social good.' That leaves room for private ownership. But what public-minded person would hesitate to say that ownership should be subject to public welfare? To say anything else would mean that the right to exploit the community is paramount to the interest of the community.

"The council did not seek to go on record in favor of any political or economic system. The emphasis was on the spirit and the end, rather than the means.

"Such an economic order as is to be will be the result of trial and search. I am one who believes that the economic order of the future will be a gradual evolution. I believe with Mr. George Soule, in his 'Coming American Revolution,' that we are in a period of change which is so great as to be little less than revolutionary.

"The resolutions were passed with full recognition of the fact that the churches of our country have great economic interests at stake. Implicit in them is the expression of the desire that the church should be the first to suffer any loss to which endowments in general would be subject.

Social Welfare.

"Behind the resolutions was also the conviction that there must be a recognition of social welfare, in order that Christian men who take the principles of Jesus seriously may find greater freedom and happiness in business life. The Council had in mind the unhappy situation of management and ownership, as well as that of the operatives. There should be changes in their interest, as well as in the interest of the lowest paid laborers.

"I can think of no system in which selfishness and greed may not have great play. A system may give greater economic security, but give much less of the freedom which true democracy and true living demand. If we attack the abuses with sufficient vigor and persistence, we shall thereby be changing the system. What we want is justice, not any particular system."

The united Congregational and Christian churches have a membership of 1,040,000 in the United States. The Christian churches, which federated with the Congregational body a few years ago, are not those of the denomination officially named the Disciples of Christ, and locally called Christian. The Christian body which united with the Congregationalists had its chief strength in Ohio and Pennsylvania, and had no congregation in St. Louis at the time of merger.

Methodist Attitude.

The Congregational - Christian body is not the only one which has made pronouncement on social problems. The much larger Methodist Episcopal Church, popularly known as Northern Methodist, has made several ventures into the same field. The M. E. General Conference in 1932 declared that "the present industrial order is unchristian, unethical and anti-social, because it is largely based on the profit motive, which is a direct appeal to selfishness; and selfishness is never morally right, never Christian, and eventually never benefits anybody."

The Wisconsin Conference of the Methodist Episcopal Church, meeting at Appleton the first week of September, received from its Social Service Commission a report which declared:

"No Christian can deny the sharp cleavage between the Jesus way of life and the present social-economic organization of society. The philosophy underlying the present experiments in social change still moves in the grooves of the profit system. The attempted reforms, while forward-looking in some respects, seek only modification of detail, and do not abolish the basic profit structure. The capitalistic system with its class cleavage, its planlessness, its drive toward, private monopoly, its imperialism, its denial of real collective bargaining, its inherent warfare and its foundation in the profit motive, is 'unchristian, unethical and anti-social.' Social reconstruction based on Christian principles must reach as far as the social ownership and the democratic management of the principal means of production and distribution."

TVA Idea Approved.

The report went on to approve some of the New Deal objectives, particularly the Tennessee Valley Government-owned power enterprise, and to declare a planned economy to be "both essential and possible." It approved "the social regimentation which is now taking place," but declared it did not go far enough. It indorsed the cooperative movement and urged support of the program for public ownership of utilities and natural resources. It approved the principle of the strike as a means of giving labor its rights, but deprecated violence. It indorsed peaceful picketing, and approved the National Labor Board's action in declaring that the majority of workers in any industry have the right to bargain for all the workers.

Opposition to the Social Service Commission's proposals arose at the Wisconsin Conference meeting, and a leading layman, Frank J. Schneller of Neenah, said the report was the work of a "known Communist sympathizer," who he said was Harry F. Ward, national secretary of Methodist Social Service. This was denied by Ward's office in New York, and by the president of the Wisconsin Conference's Social Service Commission, Herbert C. Snyder of Stevens Point. The state commission prepared its own report, Snyder said.

The Wisconsin conference adopted the report in condensed form, after the opposition had brought about two modifications. The reference to the New Deal was made less specific, and the section referring to labor conditions and indorsing strikes was changed to an extent which, Snyder said, rendered it meaningless. As adopted, the labor section stated that strikes would be unnecessary in a Christian world.

When the triennial general convention of the Protestant Episcopal Church meets in Atlantic City next week, it is likely that the question of economic pronouncements will come up. The Bishops of the church, in their pastoral letter to the 1931 convention, said that "acquisitive society" was bewildered by a crisis which seemed to have been precipitated by "the competitive, profit-seeking principles on which it has been hitherto assumed that general prosperity is based." They said the profit-seeking motive must give way to one of service, and that "until business is converted and is conducted as in the sight of God, who is the Father of all men, no change in technique will be of permanent value."

The Presbyterian General Assembly, at Cleveland last May, adopted resolutions which stated that new motives besides those of money-making and self-interest must be developed in business, and that an attempt must be made to secure "rational planning in our economic life." The right of collective bargaining for both employes and employers was affirmed. The resolutions contained a cautionary statement that "men must exist before they can live, and any system which would lower the economic status of the whole community would be disastrous in the end to our higher moral aims."

TEXT OF RESOLUTIONS THAT HAVE CAUSED EXTENSIVE DISCUSSION

THE National Council of Congregational and Christian Churches, at its meeting at Oberlin, O., in June, adopted these resolutions:

Our present competitive profit-seeking economy shows itself to be increasingly self-destructive.

It depends for its existence upon exploitation of one group by another, creates industrial and civic strife and international war, precipitates periods of unemployment, perpetuates insecurity and all its attendant miseries, and progressively curtails the cultural and educational opportunities of our people, thus destroying human values, moral and spiritual.

These flagrant social evils exist side by side with potential natural abundance, which the present economy is unable to utilize and distribute, however much good it may have done in the past, and however honest and idealistic individuals dependent upon the system may be.

We set ourselves to work toward:

The abolition of the system responsible for these destructive elements in our common life, by eliminating the system's habits, the legal forms which sustain it and the moral ideals which justify it.

The inauguration of a genuinely co-operative social economy democratically planned to adjust production to consumption requirements, to modify or eliminate private ownership of the means of production or distribution wherever such ownership interferes with the social good.

We encourage the study in our local churches of these and related economic problems for their social and moral implication.

CHIEF GERK'S RETIREMENT TAKES EFFECT TOMORROW

On Furlough for Several Months; Capt. McCarthy's Confirmation Expected.

Retirement of Chief of Police Gerk, who has been on furlough for several months, ever since he applied for retirement, will become officially effective tomorrow. He will receive a service pension of $264 a month for life.

It is anticipated that at next Friday's meeting of the Board of Police Commissioners that Capt. John McCarthy, who has been acting chief of police, will be formally appointed chief.

BALTON BROWN LITHOGRAPHS

To Be Exhibited at Little Country Gallery in October.

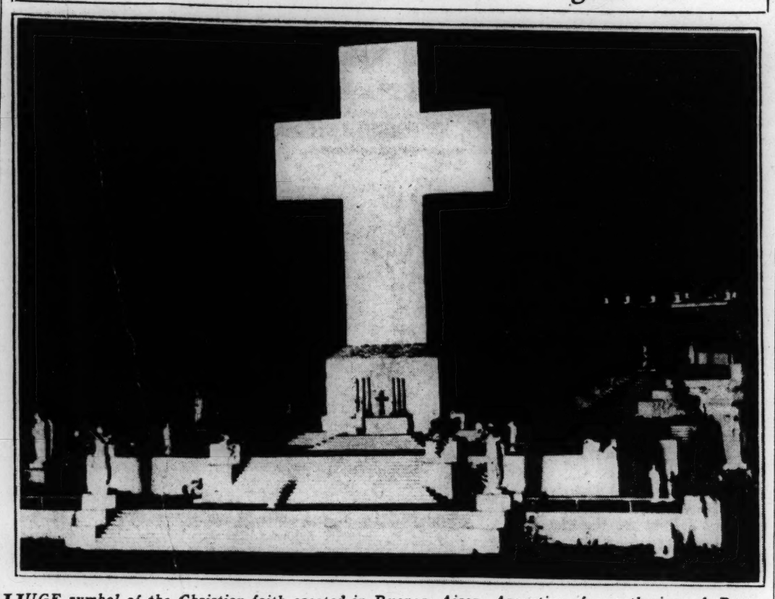
Lithographs by Balton Brown will be on exhibition during October at the Little Country Gallery of the Workbench, on Lindbergh road between Watson and Gravois roads.

Brown was one of the founders of the art colony at Woodstock, N. Y. The exhibition will be open to the public on Mondays and Saturdays from 4:30 until 6:30 p. m.

Tennessee Society Meeting.

The fortieth annual meeting of the Tennessee Society of St. Louis will be held the night of Oct. 9 at the Coronado Hotel. A buffet supper will be served.

150-Foot Cross for Eucharistic Congress



HUGE symbol of the Christian faith erected in Buenos Aires, Argentina, for gathering of Roman Catholics from all over the world. It is built of wood and a special plaster which glitters brightly either in the sun or artificial light.

Mexico's Progress in Its Own "New Deal"

Continued From Page One.

hectares or about 27,000,000 acres of land of all kinds, and the number of men receiving the land—heads of families—was about 900,000. As the average Mexican family number five, this meant about 4,500,000 people affected at that time.

Land Is the Farmer's as Long as He Uses It.

Although the present figures indicate that the land program is only about 50 per cent realized, since 1,000,000 peons are still in need of land, a set-up has already been provided for the working out of a traditionally Mexican way-of-life on the soil and for a scientific treatment of agricultural problems.

Under the ejido system the relationship of the peasant to the land reverts to old Aztec law. The worker does not own the land. The State owns it. But he has possession of it for life and—it is anticipated—can pass it on to his children or next of kin so long as he keeps it productive. If he fails to work his share of the ejido it is taken away from him and reallotted.

The Agrarian Commission representing the Federal Government passes on all village claims for ejidos, and the village agrarian authorities, acting under the sanction of the Governor of the State, determines what share of the ejido shall be allotted to each individual or head of a family. Average lots run from two to nine hectares, depending on the nature of the land, its natural fruitfulness and the needs of each ejidatario. None exceeds the value of 1000 pesos.

Chief among the difficulties encountered during the first years of land distribution were the inability of the peasants to work their lands through lack of facilities and their unexpected paralysis of will in the face of the minor problem of marketing their crops. This had always been the function of the boss. The solution of both difficulties was sought through the establishment of a system of Federal farm credits.

Financing the Peon With Government Funds.

The Agricultural Bank advanced sufficient funds for the purchase of farming tools and to sustain the ejidatario until his crops could be sold. As an instrument for collecting this loan and for selling the produce from the ejidos, the bank organized a series of co-operative societies in the villages. As it finally worked out, the ejidatario would garner his crop, take from it enough produce to supply his own needs for the off-season, and turn the remainder over to the co-operative. This surplus was stored and sold by the bank whenever the price seemed favorable. From the amount thus realized, the bank deducted the amount of each loan and turned the remainder back to the farmer.

The Agricultural Bank also performs a social service in that its agents are now carrying on an intensive campaign of education in the effort to make the ejidatarios farm their lands as efficiently as possible. It is through the co-operative and to some extent through the rural school that the central government will attempt to persuade the farmer that corn is not always the most economical crop to plant.

All of the ejidos have not yet been organized into co-operatives. The State of Yucatan has the smallest number, due to local political conditions. But since the bank controls credit and can withhold it from the ejidos if they refuse to organize co-operatives, the ejidatario has a strong incentive to come in, aside from the fact that the co-operative offers him the possibility of more money for his crops.

Other difficulties were raised by the fact that an early attempt to work each ejido as one communal property did not satisfy the individual ejidatario and gave him rise to considerable petty grafting on the part of petty local officials, and by the tendency of minor politicos to play politics with the situation. These were expected. In a country where self-seeking and venality had been one of the major professions for 300 years it was not likely that all trace could be stamped out in one decade. The bitter opposition of the haciendados was also expected.

Ironical Joke on Some Land Owners.

In fact this opposition has not been as formidable as the Revolutionary leaders expected. Many of the former land owners have been practically ruined. Others have been scarcely touched, but they await the future with considerable anxiety.

Most of those whose land had been expropriated refused, at first, to accept the bonds offered in payment. They considered the valuation put on the land much too small. The answer to that was obvious, though slightly ironical. The price offered was 10 per cent higher than the valuation for tax purposes.

"But your bonds are no good," cried the land owners. "No sinking fund has been created for their retirement; no taxes have been levied to pay the interest."

"True," replied the Government. "But they constitute a charge against the State and we will retire them when the condition of the national treasury permits."

The American land owners attempted to put themselves in a different category. They were referred to that section of Article 27 which provided:

"Only Mexicans by birth or naturalization and Mexican companies have the right to acquire ownership in lands. . . . The nation may grant the same right to foreigners provided they agree before the Department of Foreign Affairs to be considered Mexicans in respect to such property, and accordingly not to invoke the protection of their governments in respect to the same under penalty, in case of breach, of forfeiture to the nation of property so acquired."

In other words, those Americans who had not agreed to be treated as Mexicans had no standing at all as property owners, while those who had so agreed were compelled, by their own actions, to accept the normal operations of the agrarian legislation.

How Americans Have Fared in New Deal.

The Americans contended that their rights as American citizens transcended any agreements they might or might not make; that such rights could not be sworn away.

Most of their claims are still in dispute—and they involve about $70,000,000 worth of land. For a while the Americans sought to have these claims made a subject of consideration by the General and Special Claims Commissions which were set up at the time the United States recognized the Obregon Government. The Mexican Government stubbornly resisted this plea, but any danger of trouble from that source was removed when a protocol was signed between the two governments this year by which the land claims were relegated to the sphere of diplomatic discussing.

Such is the land situation to date. When Luis Leon predicted that 80 per cent of the agrarian project would be completed by the end of the Calles regime, he was a bit optimistic. But with 5,000,000 of the 10 or 11 million tillers of the soil now making their own living on their own ejidos, the Government and the Revolutionary Party believe that the major obstacles are behind them.

The land program, to most thoughtful and liberal Mexicans, was a vindication of basic rights and fundamental needs in a predominantly agricultural society. Equally imperative, they thought, was an adequate educational system. And like the land program, the building up of the schools through the Mexican hinterland has followed a peculiarly Mexican course.

Providing the Right Kind of Education.

During the Obregon regime Dr. Manuel Gamio, a young anthropologist, made an exhaustive survey in the valley of Teotihuacan which included a study of all the contemporary folk ways in relationship to their history and environment. As a result Dr. Gamio reached definite conclusions about the ideal kind of education for rural Mexico. When Gen. Calles became President, he made Gamio Sub-Secretary of Education under Dr. J. M. Puig Causarano. President Calles subsequently removed him to promote harmony in the department, but he left a valuable heritage to his country in the shape of an idea which, though modified somewhat by his successor, still retains much of its original shape and color. It was expressed in two words—"Integral education." This phrase comprehended a type of training which would embrace every activity of rural life and in many cases would subordinate the three "R's" to the more immediate need for better hygiene, better diet and a better general understanding of the functions of the body.

The rural school—or "Casa de Pueblo" as it is sometimes called—is both an agency for mental training and a social center. Among the questions submitted by the Post-Dispatch to the Ministry of Education were the following:

"How much of the work done at the rural schools is vocational and how much generally educational? What is the general theory behind the system of rural education?"

The answers supplied a fairly complete view of the function that the Educational Department hopes the school to perform.

Avoiding Traditional Modes in Instruction.

"The rural school," it said, "is the center of multiple activities. In conformity with the concept which the Department of Education holds of it and which has been communicated to all schoolmasters who collaborate with the department, the rural school will not limit itself to the transmission of knowledge to children along traditional lines. This would be a negligible and a poor piece of work. The school is not only to instruct the pupil by giving him ideas more or less useful or more or less practical; it must prepare him to win for himself in his adult years a life as a farmer which will be superior to the one he has lived. For this reason it is recommended to the schoolmaster that the school activities be derived from environmental conditions in each district and that practical exercises be determined upon which have a direct relationship to the local agriculture and industry and the occupations of the inhabitants. Additions to the school are not built in accordance with caprice, but in response to concrete social needs in order that they may contribute to the improvement of the processes of cultivation and production.

"Aside from this fruitful mission it has another great value. The rural school has been instituted to be a powerful agent of social service and to have as its field of action the same community. Its program in this direction is vast: the health of the inhabitants, the wholesomeness of the home and the town, the strengthening of the race through recreational and hygienic practices, the campaign against vice and alcoholism, the dignifying of women and the family in general, the adequate employment of leisure, the cultivation of the artistic faculties, the improvement of the technics of production, manufacture and fabrication, the promotion of material advancement, the formation of co-operatives for the purpose of demonstrating the value of collective effort and—in a word—all which tends to elevate the moral and material standards of living communities.

"Through this program, which as it is better understood will have a more effective realization, the rural school will help to transform our backward but susceptible racial groups, so that they may share in the higher forms of culture with the more advanced groups which are taking part in the progress of our country. And if the rural school is not a panacea for social injustice it will be at least one of the factors contributing to its elimination.

"For these reasons the rural school is beloved by all the country people and by outside peoples who know of it."

Rural education throughout the regime of Porfirio was practically non-existent. In fact no school of the type described above—no true "casa de pueblo"—was founded until 1923. There are now 7662 such institutions and, the number grows every year and the Six Year Plan, drawn up by General Calles which President-elect Cardenas hopes to execute in full during his administration, calls for the construction of additional schools to the amount of 12,000 by the year 1940. Only then will the system be adequate to the ambitious plan of child and adult education which is contemplated. As matters stand now some 435,000 children attend the schools during the day and 110,000 adults at night, the elders often studying from the same books as their children.

It is too early, say Government officials, to estimate the value of these schools in terms of concrete effects. But some evidence of what they have meant to the people may be found in the intense loyalty which they have evoked from the communities where they are already established and from the eagerness with which they are sought where they have not yet been built. Nor is this a matter of merely wanting something for nothing. The central government actually provides a very small sum for the pay of the teachers—some two or three pesos a day—and for maintenance. The rest has to be supplied by the village including the site, the building materials and the labor.

In some cases the schools have not yet begun to carry out the full intention of the rural educational program. In villages where the communal water supply is drawn from an algae-covered pool the school master is still preoccupied exclusively with academic subjects. The officials of the Education Department contend however that the schools at Actopan and Tetotihuacan—which are splendid examples of diversified activities as well as of hygienic organization—are more nearly the rule than the exceptions.

The figures on illiteracy have no direct connection with the picture presented by the rural schools. Moreover they are still conceded to be appallingly high. But the graph moves downward, it is pointed out and the decrease is greatest among the younger generations. In 1910 the percentage of illiteracy was estimated at 69.73, in 1921 it was 66.17 and in 1930, 59.26. But when the 1930 figures were split up among the age groups the following results were obtained: For the ages of 10 to 14 the percentage of illiteracy was 47.65 or about 12 per cent lower than the general average; from 15 to 29 it was 58.44 and from 30 upward it was 63.67.

And additional statistical charts compiled by Dr. Ramon Beteta showed that the decrease in illiteracy had been accompanied by a decrease in the mortality rate.

Third among the achievements claimed by the Revolution is the improved status of the industrial worker, although some Mexican leaders feel that the new automobile roads started during the Calles regime and still being built as well as the irrigation projects which provide new cultivable lands, are more important both socially and economically. The labor provisions of the 1917 Constitution are cited as among the most liberal ever written into the organic law of a nation. Article 123 called for an eight-hour day, a seven-hour night, a six-day week, equality of wages for both sexes and all social and national groups, special concessions for women, double pay for overtime, employer's liability for accidents, recognition of the workman's right to strike, penalties for the employer who discharged a workman because of labor affiliations, limitations on child labor and a Board of Conciliation for the settlement of disputes.

Position of Labor and Growth of Unions.

Thus encouraged the labor unions organized successfully for the first time in Mexican history and grew strong. In fact the chief complaint against the labor laws is that they have worked too well and that the unions have frequently hamstrung production by their excessive demands.

In any case the laborer is now "more secure," works under more sanitary and safer conditions and has pushed up his average earnings from about 50 centavos a day to about one and a half pesos.

Another achievement cited comes from the Treasury Department. It has maintained a balanced budget in a period when other nations have found themselves sinking deeper and deeper into debt with the end not yet in sight. This, it is declared, is not merely a fiscal triumph but the reflection of a certain economic and social integrity. The standard of life for the great mass of the people is low but at least the nation has passed through a great world economic crisis without violent disruption of its characteristic ways of life. Unemployment figures since November, 1933, are not available. At that time the number of unemployed was given as 234,953, or less than 2 per cent of the population. Government officials believe that there has been a steady decrease since then and that the land and irrigation projects will soon absorb all idle workers.

Finally—say the Protagonists of the "revolution that has just begun"—this revolution has evolved a definite economic system and a body of ideas which may conceivably grow stronger than any man or set of men. To many Mexicans this is its real triumph.

"To understand its significance," they say, "one must realize that people of Mexico have been almost continuously betrayed and despoiled by men with no thought in their heads but their own aggrandizement. Office grabbing with its concomitant graft and waste and vain display has been the country's chief profession since the coming of the Spaniard. In such an atmosphere social thinking was merely a personal eccentricity. The few genuine patriots such as Hidalgo, Morelos and Juarez who exercised a momentary effectiveness were negligible forces in the face of a continuously predatory ruling class.

"Now by a series of fortunate circumstances a few men who are both principled and strong have managed to make the beginnings of a state founded on a clear set of principles and expressive of the true genius of its people. Now we see a genuine bulwark being raised against the self-seeking politics who are not all dead, or converted by any means. With that in mind we can comfort ourselves when we realize that peonage is not really abolished because men are still working for 25 and 50 centavos a day. For we have a system in process now—and it has the power to save us."

DR. CADMAN TO SPEAK AT Y. M. C. A. CELEBRATION

Noted Minister to Talk at Program Marking Organization's 90th Anniversary.

Dr. S. Parkes Cadman of Brooklyn, N. Y., noted lecturer and minister, will be the principal speaker at the celebration of the ninetieth anniversary of the founding of the Y. M. C. A. movement to be held Oct. 16 at the Municipal Auditorium Opera House. His subject will be "Youth in the Next Decade."

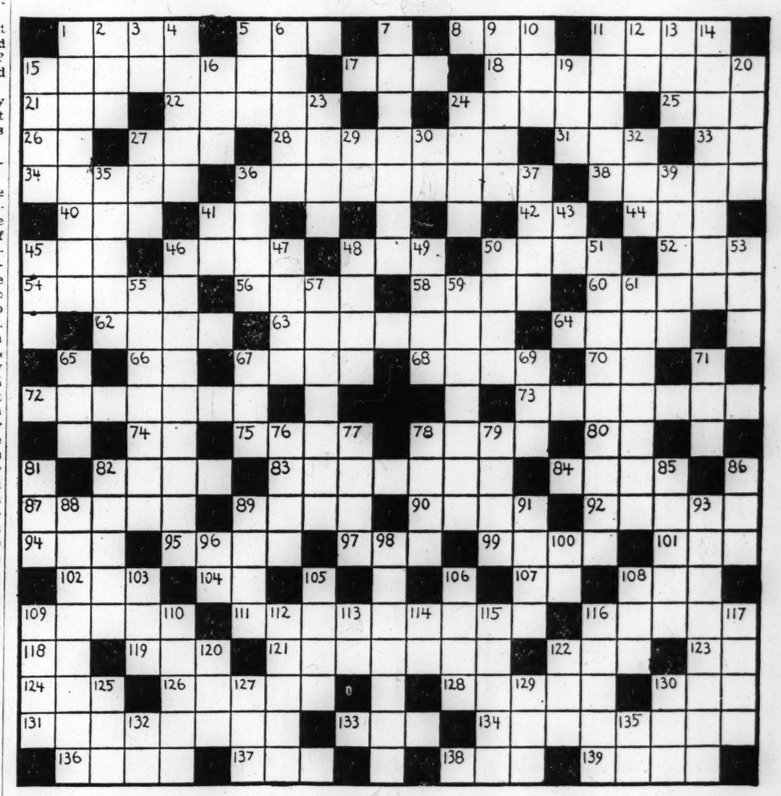
A committee will meet Wednesday to draft a program in connection with the observance. The meeting Wednesday also inaugurates the association's campaign for 1935 current expense funds and marks the sixtieth anniversary of the founding of the St. Louis Y. M. C. A.

As part of the Oct. 16 celebration, a dinner meeting at 6:30 p. m. of 1600 campaign workers will be held in four assembly halls of the auditorium.

The first Y. M. C. A. was organized by Sir George Williams in London in 1844.

TODAY'S CROSSWORD PUZZLE

(The answer will be found in the Classified Advertising Section).



(Copyright, 1934.)

HORIZONTAL.

1. Greatest amount
5. Deed
8. Knight's title
11. Kind of fish
15. To free
17. To open (poet.)
18. City, scene of Christ's childhood
21. Beast of burden
22. Pertaining to an area
24. Walking-sticks
25. Bitter herb
26. Exists
27. Unit
28. A son of David; king of Israel
31. River in N. Wales
33. Physician's title (abbr.)
34. Bellows
36. Chief city of Palestine
38. Corsets
40. Girl's name
41. Prefix. With
42. Each (abbr.)
44. Second city of U. S. (abbr.)
45. An eagle
46. Call to excite attention (pl.)
48. Bustle
50. Young sheep
52. One of the British Isles (abbr.)
54. Girl's name
56. Burlesque (abbr.)
58. Parched with heat
60. River in E. Kansas, U. S.
62. Familiar trees
63. City of Palestine
64. Nickname for "Thaddeus"
66. Preposition
67. Scene of Christ's first miracle
68. Kind
70. Suffix denoting agency
72. Writer of one of the Gospels
73. A disciple to whom St. Paul wrote Epistles
74. Interjection
75. Snare
78. Disembodied spirit
80. Pronoun
82. Man's name (familiar)
83. Sour
84. Swedish botanist for whom the dahlia was named
87. Fruit of the oak
89. Similar
90. One who uses
92. A relative
94. A woman's patriotic society (abbr.)
95. Presently
97. Equality of value
99. Performs
101. Cistern
102. Inmate of a nunnery
104. Negative
107. Telegraphic transmitter (abbr.)
108. Pronoun
109. Scale of musical notes
111. Degrees of latitude
116. Familiar flower
118. Not even (simplified spelling)
119. One of various small birds
121. Country of N. Africa
122. Prefix. Before
123. College degree (abbr.)
124. Prefix. Through
126. Thin glazed bricks
128. Former name of Chosen
130. Old French coin
131. An ancient Jewish sect
133. To marry
134. Old part of Constantinople
136. Seize suddenly
137. Before (poet.)
138. Contraction of "He is"
139. Cat

VERTICAL.

1. A Middle Western State of U. S.
2. Obsolete (abbr.)
3. Point of compass (abbr.)
4. Prefix. Across
5. Consumed
6. Stop
7. Offered resistance
9. Silly
10. Went rapidly
11. Foundations
12. Suffix. Pertaining to
13. Series (abbr.)
14. Occupied with school books
15. Den
16. Part of verb "to be"
19. Letter Z
20. Pronoun
23. Forlorn
24. Lacking warmth
27. Girl's name
29. Girl's name (familiar)
30. College degree (abbr.)
32. "And so forth (abbr.)
35. Irritate
36. David's nephew (2 Sam. XVIII, 2)
37. Fermented honey and water
39. In davance
41. Company (abbr.)
43. Part of very "to be"
45. The first woman
46. Thorny shrub (pl.)
47. An ancient capital of Persia
48. Girl's name
49. Sculls
50. Fibber
51. Natives of Bohemia
53. A country of Europe (abbr.)
55. Tanned hide
57. To search through
59. Boisterous
61. A scripture proper name (apocrypha)
65. Stout
67. Hundred-weight (abbr.)
69. "To take leave" (abbr.)
71. Article
76. Water-drops
77. To peer
78. Acetous
79. Employed
81. Papa
82. Place for public meeting
85. Flat and even
86. Wager
88. Native of Canada
89. Curve or bend
91. Decays
93. N. American reindeer (pl.)
96. Upon
98. Permitted
100. French for "and"
103. Hard-shelled fruit
105. Greek god of love
106. Part of body
108. Tint
109. Deities
110. Associate of Paul, the Apostle
112. Afghanistan ruler
113. Suffix. Like
114. Lord Chancellor (abbr.)
115. Disengage.
116. Hobo
117. Writer of various Epistles
120. Facial neuralgia
122. Common vegetable
125. Girl's name
127. Sheltered side
129. Rights (abbr.)
130. Ship's distress signal
132. Day Book (abbr.)
135. Measure of capacity (abbr.)

BOOKS

iced a less morbid and equal-tory of a farming family's dent, drouth and economic the same year and on n.

in our lives," Margret re-the end of the book, "any flow or rhythm of earth, majestic in our living. The eat movements, but we jerk rface like gnats, our days verwhelmed by a mass of t confusion which is our h prevents us from being

he fundamental truth about lation to the earth is to be lier novel to which the au-rget, evidently refers. It is has been all but forgotten will be learned again. The y, then, as a work of art f life, bears upon the pres-of society and upon the ex-ter of the family chosen as not upon human destiny. e author's dramatic power, hed by a remarkable gift ating sentences and phrases ell below surfaces and are

who is 24 years old, lives in . She has written stories gazines for several years.

* * *

HE LION MAN. By Edgar (Edgar Rice Burroughs, Cal.)

ll about a moving picture ating in that region of Af-n of the Apes ("trademark flourishes. Mr. Burroughs, eves this to be the poorest zas, but a cursory examina-dicate that it is a superla-

* * *

MADAME YES. By Dale s-Merrill Co., Indianapolis.)

to be no very good reason ho occasionally enjoy a ook, that makes whoopee ish, should not have what ll not, hurt them any more, could their own habitual ey may well be made ger by the Rabelaisian

book, and undeniably it is Yes, who is so named not s introduced into a ship's tain, and everything hap-to the Orient. Dale Col-tell, and an extraordinary story.

esent writer couldn't get yarn, being, perhaps, too in matters of a different less, he lays no claim to er face during the tasting

* * *

HIVALRY. By Marguerite trated by Germaine and (Doubleday Doran Co., Y.)

es of French heroes and mingly told for youngsters.

ST. LOUIS POST-DISPATCH

DRAMA-MUSIC-MOVIES

PAGE 4E — ST. LOUIS, SUNDAY MORNING, SEPTEMBER 30, 1934.

Little Theater Plans Season Of Repertory

WITH more than 200 new aspirants trying out during the past week for parts in the Little Theater's coming repertory season and 50 of the company's veterans ready for work again, F. Cowles Strickland, director, appears to have ample material to carry out his ambitious program for the winter.

Departing from its policy in the past, the Little Theater this winter will present five plays in repertory. The first two are "The Late Christopher Bean" and "Yellow Jack," both by Sidney Howard. The premiere of the first play is tentatively scheduled for Monday, Nov. 19, and the two productions will each run three nights a week for a month.

The second month of repertory will begin in January. "Tom Jones," a dramatization of the Henry Fielding classic by Robert Wallsten, winner of the Little Theater drama prize last year, and Shakespeare's "Richard II" will be presented. The fifth play on the list for Little Theater subscribers will be announced later. Efforts are being made to secure something from the list of current Broadway productions.

* * *

THE aim of the repertory plan, according to Strickland, will be to enable actors "to keep their hands in and develop their art to the point of professionalism."

"We are striving to make the St. Louis Little Theater one of the finest acting companies in the United States," Strickland said. "For this reason we are inaugurating the repertory plan, the original production practice of the American theater. By repertory, I mean the production of two or more plays simultaneously. We will be able to create a 'library of plays' that are constantly available to the theater-loving public."

"The Late Christopher Bean," which is an adaptation by Sidney Howard from the French of Brieux, was a vehicle for Pauline Lord, in the role of Abbie, when the play was on Broadway. It was afterward adapted for the late Marie Dressler in the motion pictures.

"Yellow Jack," one of the most powerful of last season's plays in New York, was the piece on which Howard nearly won the Pulitzer prize and the subject of a controversy finally decided in favor of "Men in White." "Yellow Jack" dramatizes Dr. Walter Reed's gallant fight against yellow fever during the Spanish-American War. Howard wrote the play in collaboration with Paul de Kruif, author of "Microbe Hunters."

Golschmann on Return.

Vladimir Golschmann, conductor of the St. Louis Symphony Orchestra, will sail from Havre, France, on Tuesday on his way back to St. Louis after having spent the summer in the international music colony on the French Riviera. He will come from New York by automobile, to begin immediate activities for the orchestra season, which opens Nov. 2, at the Municipal Auditorium Opera House.

Amusement Calendar

AMBASSADOR — "The Crime Doctor," with Otto Kruger; on the stage, the Four Mills Brothers.

FOX—Grace Moore in "One Night of Love."

LOEW'S—"Death on the Diamond," starring Robert Young and Madge Evans.

MISSOURI—"All Men Are Enemies," with Helen Twelvetrees and Hugh Williams; Mae West in "Belle of the Nineties" (third week).

ORPHEUM—Marlene Dietrich in "The Scarlet Empress;" "Desirable," with Jean Muir and George Brent.

SHUBERT—Ann Harding in "The Fountain;" La Cucaracha, a featured short, and "Friends of Mr. Sweeney," with Charles Ruggles and Ann Dvorak.

Burlesque

GARRICK—Joan Lee and "The French Frolics."

Two Puccini Works And Bizet's 'Carmen' In First Opera Week

GETTING under way a week from tomorrow night, the fall season of the St. Louis Grand Opera Company will offer two Puccini operas and the old Bizet favorite, "Carmen," in its opening week.

"La Rondine," the opening night's production, has never before been given in St. Louis and for its four principal characters Guy Golterman has engaged a quartet that proved popular during an eight-night run of the Puccini piece at Chicago's Ravinia Park summer opera. These are Lucrezia Bori, Mario Chamlee, Marek Windheim and Florence Macbeth. Bori and Chamlee were here in Golterman's revival season last spring, but Windheim and Miss Macbeth will be making their initial appearances in St. Louis.

Coe Glade, in the title role of "Carmen" on Oct. 10, is also new to St. Louis. Giovanni Martinelli will have the Don Jose role and Alfredo Gandolfi the Escamillo. Hizi Koyke, Japanese soprano, is being brought back for the title role in "Madame Butterfly" by Puccini on Oct. 13. In the cast also are Chamlee, Gandolfi and Ada Paggi.

Children's Guild Comedy.

The first production of the Children's Theatre Guild of St. Louis, scheduled for next Saturday afternoon at the Municipal Auditorium, will feature a two-act comedy, "Tom Piper and the Pig," by Alice C. D. Riley, children's playwright. The setting is an old English village, with the story based on familiar Mother Goose rhymes.

THE WEEK'S NEW FILMS

By Colvin McPherson

IT is a genuine pleasure to add one voice to the swelling chorus in praise of Grace Moore's picture, "One Night of Love," which opened last Tuesday evening at the Fox Theater and continues into this week.

Before reaching St. Louis, the show has made considerable history. It opened with pomp in New York, with Miss Moore, former Metropolitan Opera star, present. Occupants of the Golden Horseshoe turned out for the Radio City Music Hall premiere as they might for the Metropolitan itself. Promotion had already been attended by nine kinds of dignity so that the best people accepted a movie as good entertainment and the industry is already showing a bent toward social-climbing.

And why all the excitement? Simply that all the enjoyment values of opera and motion pictures are here in one personality and a story has been found that blends the best of this and the best of that. Anyone can be delighted by "One Night of Love."

Miss Moore herself (one of the Jellico, Tenn., Moores) is a genuine actress, lovely appearing and has a voice that requires every resource of sound apparatus to do it justice. Her program of songs are several more or less familiar arias from "Carmen," "Madame Butterfly," "La Traviata," "Martha" and "Lucia," the Italian folksong "Ciribiribin" and "One Night of Love" (Hollywood).

A singer, of course, is the main character, a girl who goes to Italy for a musical education and finds success and romance. Tullio Carminati is the teacher-lover.

Hollywood's own contributions are a frivolous story, plenty of fun and brilliant direction by Victor Schertzinger.

* * *

The Scarlet Empress.

SETTING aside comparisons, "The Scarlet Empress," which is Josef von Sternberg's idea of how Catherine II of Russia would have looked as Marlene Dietrich, does what it sets out to do and is more than average entertainment. It lays a heavy emphasis on spectacle, plainly seeks to create an authentic medieval atmosphere and presents Dietrich's anatomical charms whenever the camera is in the same room with her. The star's acting, quite incidental, is in two phases. In the first, she is a startled little German girl, with eyes wide and her mouth open for longer than would be hospitable to the tonsils in a climate so rigorous. In the second type, she is Mae West in cold storage. Louise Dresser, as the Empress Elizabeth, takes firm hold of a rasping character that is new to her; Sam Jaffe, as the idiot Grand Duke, plays it with a mad cunning that only Harpo Marx could excel. Enjoyable also are the uncouth habits of the royal hostelry, the stirring musical sequence, the grotesque pageantry and the von Sternberg humor. "Desirable," on the same bill at the Orpheum, presents Jean Muir as the daughter of an actress who is brought up to be a lady and marry a wealthy boy when his family decides they cannot accept her because she is not eligible for the D. A. R. The poor, hurt thing just naturally turns to George Brent, who has been a kind of mutual background for herself and her mother all along.

* * *

The Crime Doctor.

OTTO KRUGER is at the Ambassador with a picture practically to himself, instead of just a bit. As a great detective retiring at the peak of his career to consider "the perfect crime," he holds an overworked idea within bounds. A variation is that the audience is taken into confidence on the crime, to see how Kruger builds up the case against an innocent man and how near he comes to being discovered. The Mills Brothers, who appear as a single stage act, bring back a clatter of applause to the theater. It has a strange sound after all these months.

* * *

The Fountain.

ANOTHER attempt to put philosophy on the screen fumbles at the Shubert this week, even with a notable cast. We are at war with Germany, but the players this time are on the sidelines in Holland, where the English wife (Ann Harding), of a German officer (Paul Lukas) has time to fall in love with an interned Englishman (Brian Aherne). Ann, who again is too good to be true, uses many metaphors about heaven, sky, prisons and US. When Paul comes back all shot to pieces, she weeps and sacrifices. But Paul sees and allows himself to die. "Friends of Mr. Sweeney," on the same bill, is a low grade of humor and fact. A short subject, "La Cucaracha" is more than 50 per cent of the program. Produced by Kenneth McGowan and presenting a new and amazing color process may well be a maker of movie history.

* * *

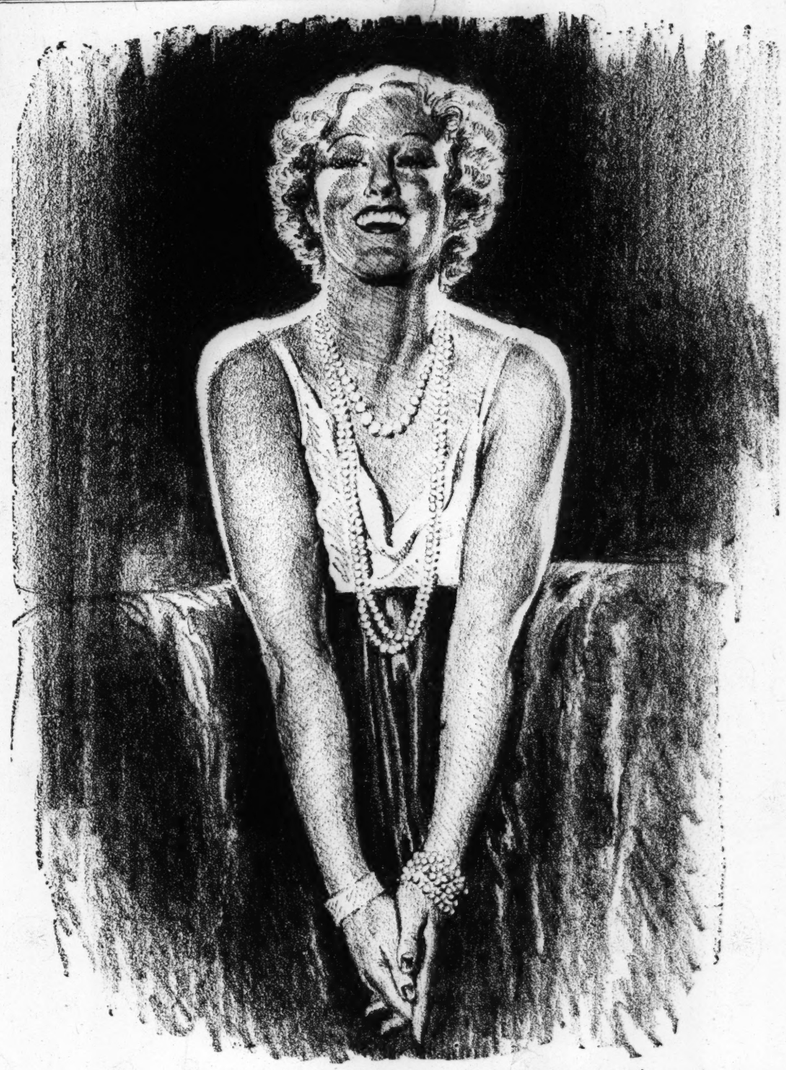
Death on the Diamond.

THE Cardinals will win the pennant, with Robert Young pitching. Robert will marry Madge Evans, secretary of the club, and David Landau won't lose the franchise because of the mortgage. It's all in the show at Loew's, along with thousands of St. Louis baseball fans who won't be able to recognize themselves and will be lucky to pick out any real Cardinal. Scenes were taken here last Tuberculosis day. Orsatti, the one discernible St. Louis player, is sacrificed between bases, but is dragged away before the camera can identify the body. Anybody who knows baseball from ping pong, however, will get hearty amusement out of Nat Pendleton, as catcher, and Ted Healy as umpire. The solution of the murder is just a little worse than usual for a mystery movie.

* * *

All Men Are Enemies.

HE (HUGH WILLIAMS) was from England, she (Helen Twelvetrees) was from Austria, they met in Capri and loved. War separated them, letters were intercepted, Mona Barrie told Helen a lie. . . . Dear, dear, what can the matter be that we have this sort of thing again and again? The same program, at the Missouri, offers Mae West, for her third week in the city. "Belle of the Nineties" is still the title.



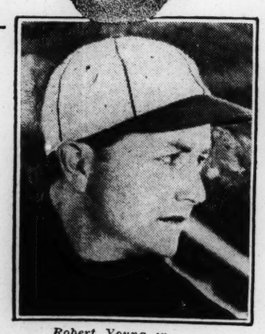
Grace Moore in "One Night of Love," at the Fox Theater.



The Mills Brothers, in person, at the Ambassador.



Marlene Dietrich as "The Scarlet Empress," Orpheum.



Robert Young in "Death on the Diamond." Loew's.



Ann Harding in "The Fountain," Shubert.

Why Authors Leave Home

The easy money of Hollywood is making it hard for stage producers and publishers to get any copy to work with—Hugh Walpole, Sidney Kingsley, John Paddy Carstairs and Mordaunt Shairp among latest recruits.

By H. H. NIEMEYER.

HOLLYWOOD, Sept. 29.

IT MAY be that what is more or less affectionately referred to as the legit stage is in for a big boom this coming winter but if it is Hollywood will have to return some well-known playwrights to New York. The same thing goes for the book publishers who are already burning up the wires begging for copy from California. Cinemas have snared, with the easy money to be made out here, a large, actually, percentage of the writers, both playwrights and novelists. Even the national magazines are suffering and unless a new crop comes along pretty fast there will be no one left to write the prose songs of the nation except by way of the screens. And when the new crop is harvested the best ones, on their first hits, will be summoned to Flickerville —and will listen to the summons, too.

There is no exaggeration in the statement that the cinemas have gathered in the pick of the writers. Not all of them, of course, but a large percentage, nevertheless. Rachel Crothers, long an established play fashioner whose latest comedy, "Her Master's Voice" was one of the few hits turned out on the New York stage in the last season or so, is the latest arrival. Getting here at about the same moment was Dr. Mordaunt Shairp, author of another successful drama, "The Green Bay Tree." Sidney Kingsley, who wrote the great hit, "Men in White," last season's Pulitzer prize play, is in Hollywood to write for the movies as are Hugh Walpole, celebrated English author; Clements Ripley, whose stories have long run in The Saturday Evening Post; Maurine Watkins, writer of the old play "Chicago;" John Paddy Carstairs, another well-known English dramatist; John Balderson, London playwright and novelist; John Dos Passos, Tiffany Thayer, Dudley Nichols, Dashiel Hammett, Irving Cobb and Donald Ogden Stuart.

* * *

THOSE are just a few of the better known ones. The list could run on for a column or more. Dorothy Parker, famous wit who came out here several years ago and poked a lot of fun at the films, is back again and Louis Bromfield is starting Westward pretty soon. Even Alexander Woollcott, one of the foremost men in American letters, is wavering in New York—for the offers are tempting and will probably fall within the next month or so. Maj. Herbert Yardley, whose business it was, during the war, to decode German messages and who, after the struggle, wrote "The Blond Countess" and "The Black Chamber" is now a regular film author and among the others who appear lost to literature and the stage, just to mention a few, are Frank R. Adams, J. P. McEvoy, Paterson McNutt, Kenyon Nicholson, Adela Rogers St. Johns, Sam Hellman, William Slavins McNutt, John Colton, Oliver H. P. Garrett, Oscar Hammerstein II, Bartlett Cormack, Vicki Baum and Robert Benchley.

These names are not given in any order as to their importance as playwrights or authors. They are all successful and have just been picked, more or less at random, from the lists of studio contributors. It is probable that a good many of them have approached the cinema game with tongues in cheeks expecting to garner the easy money and then go back to their own trades.

But most of them won't. The cinema money IS easy, the California climate is all that they say for it out here and the life of a screen playwright is, actually, a soft one. A thousand dollars or so coming in regularly every Saturday night may not be in the traditions of the Bohemia wherein authors are supposed to dwell but this is a commercial age and certain money, certain big money, is pretty sweet.

* * *

OF course the writer of a successful play or a successful book is sure of a large sum for the movie rights to his brain child without any more exertion than simply 'phoning his literary agent to accept the offer. But his play, or his book, has to be good, or at least look good to some producer or publisher, before it sees the light of day. It's different with the films. All the author has to have is an idea for a picture play. He writes that out, in very short story form and the studio does the rest with its caged dramatists. If the original author is tremendously ambitious and wants to write the dialogue himself he can try his hand at it—and get more money. But, as a rule, he finds turning out the idea, at a big price, sufficient labor. Putting a story into movie form is a real task, and art, more or less, which has to be learned and few attempt it, or attempt it more than once.

What do they get for their very short stories and their ideas? That depends, of course, upon the reputation which the author brings to Hollywood. An original, brief synopsis will bring a well-known writer $5000. In these days a book, which may take a year to write, has to be pretty good to give the author that much money. Writers, kept on the regular payrolls of the studios to turn these ideas into screen plays, draw down from $500 to $1500 a week. There are, also hack writers on hand who supply minor dialogue for as little as $50 a week and college youths being tried out at half that sum but a thousand a week is about what the average confined writer pulls down.

Sidney Kingsley, whose "Men in White," when sold to the cinema factory brought $75,000 after its New York hit, is here with a four-weeks' contract from MGM to do a little writing—fixing up some material already on hand and a few things like that. He gets $1250 a week for the job and if he likes it—and he probably will—he will stay on and get a raise.

The record, incidentally, paid for the movie rights to a drama, is the $105,000 the same studio gave up for "Dinner at Eight." Edna Ferber and George Kauffman, the authors shared, with the stage producers in that huge sum. Miss Ferber and Kauffman are two writers who prefer to stick to the stage and literature but they both are able to write legit plays with one hand and sign the movie contracts with the other.



Helen Twelvetrees in "All Men Are Enemies," Missouri Theater.

Walter Hampden At American Theater Oct. 22

WALTER HAMPDEN, in a repertory of Shakespearian plays and Bulwer-Lytton's "Richelieu," will be the opening attraction of the American Theater season, on Oct. 22, unless a hurry-up booking in the next two weeks puts something else into St. Louis' last legitimate house ahead of him.

Hampden, whose company is now rehearsing in New York, will give four performances here, on Monday, Tuesday and Wednesday nights and Wednesday matinee. The Shakespeare plays, in all probability, will be "Hamlet," "Macbeth" and "Richard III." The version of "Richelieu," which Hampden uses, and which was in his repertory here last January, is by Arthur Goodrich.

Another actor, who, it is announced, will essay Shakespeare this winter is Walter Huston, whose last season's success, "Dodsworth," was reopened after the summer and is still drawing some of the best houses on Broadway. Huston plans to undertake "Othello" after "Dodsworth" and his wife, Nan Sunderland, is set to have the role of Desdemona.

* * *

THAT "Dodsworth" is able to hold its head above many new openings on Broadway, is of course, a tribute to a sterling performer and an excellent adaptation of a novel with some substance. But it also points out the dearth of outstanding shows in the prolific total that has come to Broadway in the last six weeks.

The Shubert revue, "Life Begins at 8:40" and the D'Oyly Carte Opera Company, with a Gilbert and Sullivan repertory, are the only undoubted financial successes of the new season, although "The Great Waltz," Elmer Rice's "Judgment Day," and "Saluta," a travesty on grand opera, are showing signs of making the grade.

Only the D'Oyly Carte Company brought forth critical ecstasies. The Shubert revue was praised highly, however, for its beauty of scenery and for the antics of Bert Lahr.

* * *

"THE GREAT WALTZ," a pretentious operetta based on the lives of the famous Viennese composers, the Johann Strausses, father and son, did not prove to be the sensation that it was expected to be when it opened a week ago last night at the 3800-seat Center Theater in Rockefeller Center, which was transformed from a movie to a legitimate house at an expense of $150,000 for this one show.

* * *

GUY ROBERTSON and Marion Claire, both formerly of Municipal Opera in St. Louis, have the leading roles. Staged by Max Gordon, "The Great Waltz" is presented on three revolving stages, with a chorus of 100, a ballet of 40, a cast of 42 principals, an orchestra of 52 and a stage crew of 90. It employes more than 500 persons altogether. Reviewers, admitting it was the greatest spectacle in years, were chary with commendation for its entertainment values.

"Judgment Day," in which Rice deals with Nazi Germany in an anonymous fashion, has become the subject of considerable critical controversy, which has not been confined to differences between newspaper reviewers of different papers but even brought forth conflicting opinions between columnists in the same paper in several instances.

One of the newer arrivals is "The Distaff Side," a light comedy by John Van Druten, who wrote "Young Woodley" and "There's Always Juliet." The piece is chiefly notable in bringing back to this country, after 25 years, Dame Sybil Thorndike. The writing, placing a heavy emphasis on characterization, is concerned with the choice a young girl has to make between the man she loved too well and the eligible bachelor who can supply money, position and everything she wants save romance. Dame Sybil takes the part of a widowed mother, from whose problems and their solution comes much of the play.

Arnold as Louis XIII.

Edward Arnold, former stage star and now one of the foremost character actors in the movies, has been signed to play the role of Louis XIII in George Arliss' new picture, "Cardinal Richelieu." Arnold is now working in "Wednesday's Child."

New Songs in "Sweet Adeline."

Arrangements have been made with Jerome Kern, composer, to write two new song numbers for the forthcoming screen edition of his famous musical comedy, "Sweet Adeline," in which Irene Dunne will be starred. The picture is to be directed by Mervyn LeRoy.

"Call of the Wild" to Alaska.

"The Call of the Wild," screen adaptation of the Jack London novel, will be filmed largely at the actual locale of the story, in Alaska. Fredric March has been assigned to the stellar part. Gene Fowler and Leonard Praskins will do the script.

Index To Classified Advertisements

In This Section:

	Page
Agents—Men	3
Board	4
Business Cards	2
Business for Sale	5
Business Opportunities	5
Canvassers & Solicitors—Men	3
Children Wtd.—To Board	4
General Announcements	1
Help Wanted—Men and Boys	3
Help Wanted—Women, Girls	4
Lost and Found	1
Motor Bus Travel	1
Partners	3
Personal	1
Professional	
Rooms	4
Roommates	5
Rooms Wanted	5
Salesmen	3
Saleswomen	4
Situations Wanted	3
Special Notices	1
Swaps	3
Watches and Jewelry	1

Marriage Licenses Births Recorded Burial Permits

MARRIAGE LICENSES.

John G. Bell ..... 3810 Carter
Mary C. Stanley ..... Wellston
Edward W. Gutgsell ..... Oak Park, Ill
Rose Marr ..... 5234 Devonshire
Jesse Richards ..... 2008 Biddle
Miss Lucy Maker ..... 3005 Magazine
Dudley Ossenfort ..... 4730 Northland
Mildred O'Connor ..... 4676 Greer
Ida Hicks ..... 916 N. 16th
Mrs. Robirta Exum ..... 1522 Wash
Walter Lawrence ..... 2835 Belt
Verona Schroer ..... 2535 Hebert
Clarence E. Merritt ..... 2336 Whittemore pl
Mrs. Weltha M. Boehm ..... 4505 Morganford
Jon Ewing ..... 3415 Lucas
Clarissa Kirksey ..... 3207 Pine
Harold Mays ..... 2318 Carr
Irene E. Battle ..... 616 N. Leonard
Mrs. Harris ..... 3403 La Salle
Mrs. Hattie Robertson ..... 4322 La Salle
Clarence E. Reiss ..... 4233 Schiller pl
Doreen Siebum ..... 4331 Fyler
W. Barry ..... St. Louis County
Mrs. Hartman ..... 5325 Chippewa
Edward Urquhart ..... 2914A Franklin
Lloyd V. Walton ..... 2834A Thomas
Herman Soffner Jr. ..... 6646 Odell
Evelyn Hawkins ..... 6632 McCune
Robert J. Bernard ..... St. Louis County
Dorothy A. Ott ..... 6313 Quida
Herbert J. Neulist ..... 3508 Illinois
Mrs. Loeffelman ..... 3158 Oregon
Charles Goodwin ..... 2305 Clark
Mrs. Hadley ..... 2339 Adams
Mary Hicks ..... Jefferson Barracks
Leila Reddin ..... Jefferson Barracks
Mrs. E. Beyer ..... Cicero, Ill
Alice Horn ..... 3182 S. Compton
Mrs. Hall ..... 2940 Dickson
Myrtle S. Finnie ..... Nettelton, Miss
Joseph Pokorney ..... 4539 E. Robin
Mary Oswald ..... 5540 E. Gilmore
Walter Hollaway ..... 2337 Olive
Clarence Prather ..... 626 S. Garrison

At Clayton.

Robert M. Fishwick ..... Webster Groves
Elizabeth Tooker ..... Webster Groves
David O. Hoffman ..... Decatur, Ill.
Mrs. Anna H. Friesen ..... Ferguson
Theodore Corder ..... 2627 Lawton
Annabell Ervin ..... University City

BURIAL PERMITS.

Elizabeth Brown, 45, 4121A Fairfax.
Emma Helenbrock, 73, 4852 Greer.
William Spreen, 67, 1311 Clinton.
Rosemary Arnold, 7 months, 1323 Monroe.
Charles McColgan, 67, 3141 Thomas.
Louis Berger, 72, 4629 Richard pl.
Elizabeth Wiese 30, 1417 Farrar.
Amanda Atkins, 18, 2603 Glasgow.
Jannie H. S. Hyats, 67, 5210 Washington.
Harry Geffern, 73, 5877A Plymouth.
Edwin J. Norris, 3724 Brown rd.
Francesco P. Favazza, 82, 1220 N. 7th.
Emma Nordling, 61, 3683 Rutger.
Estrude Quante, 78, 3915A Labadie.
Wilson Waterson, 77, 213 Barry.
Jack Gregory, 11, 3922 N. 11th.
Albert C. Anslyn, 58, 4045 Page.
Ada Siegbold, 71, 2205 Benton.
Richard Stockman, 74, 3400 S. Grand.
Barbara Prow, 66, 5235 Minerva.
William H. Moss, 78, 4127 Botanical.
Mary Stankiewicz, 46, 1321 Sarsfield.
Annie Hall, 51, 2026 Biddle.
Louisa Clark, 73, 1811 N. Sarah.
Harold E. Bolande, 39, 1247 Clara.
Carl R. Ebner, 39, 7500 Minnesota.
Albert C. Gerheauser, 42, 6804 Morganford.
Albert M. Cavenah, 57, 401 Laurel.
Lorraine Williams, 3 months, 2225 Franklin.
Edward Decker, 45, 817 Hickory.

BIRTHS RECORDED.

BOYS.

Mr. and A. Mellow, 2221A Upton.
Mr. and H. Sabourin, 4627 Michigan.
Mr. and D. Boime, 1205 Blackstone.
Mr. and A. O'Hare, 3456 Keokuk.
Mr. and M. Seib, 4230 Hartford.
Mr. and E. Meredith, 940 Rutger.

GIRLS.

Mr. and A. Behr, 3725 S. Compton.
Mr. and A. Sandler, 7260 Forsythe.
Mr. and M. Klein, 4351 Laclede.
Mr. and A. Newdeck, Jefferson Barracks.

203 Births, 213 Deaths in Week.

There were 203 births and 213 deaths in St. Louis last week. Pneumonia caused 13 deaths, violence 10, tuberculosis 8 and automobiles 2.

CEMETERIES

LAKE CHARLES
A BURIAL PARK OF NATURAL BEAUTY
St. Charles & Carson Roads
Family Lots — Single Graves
PERPETUAL CARE
PArkview 1598 CHestnut 7325

SUNSET BURIAL PARK
ON GRAVOIS ROAD
Not only the most beautiful, but the most reasonably priced cemetery in St. Louis.
SIX-GRAVE LOTS, $200 AND UP.
PERPETUAL CARE — NON-SECTARIAN

OAK GROVE
THE CEMETERY UNUSUAL
MAUSOLEUM
CAbany 8606 — CHestnut 8331

CREMATORIES

VALHALLA
Chapel of Memories
Mausoleum — Crematory — Columbarium
In Valhalla Cemetery
5600 St. Charles Rock Rd. CAbany 0976

FUNERAL DIRECTORS



INEXPENSIVE and DEPENDABLE

Our funerals are not only economical in actual cost, but they include service and thoughtful consideration which greatly increase their value.

"A Friendly Service Within the Means of All"

SULLIVAN-RILEY
FUNERAL DIRECTORS
Waterman Ave. at Kingshighway FOrest 5911

Call JEfferson 9100 for
Edith E. Ambruster
"Serves Honestly and Well"
Gives
BETTER SERVICE—
BETTER VALUES—
BETTER PRICES
Insist on *Edith E. Ambruster Personal Service.* Our reputation of 37 years is your guarantee.
4234 Manchester — Two Locations — 4053 Lindell

Central

JOHN P. COLLINS & BRO., INC.
928 N. Grand. JEfferson 0554

North

Wm. F. Paschedag
ally Personal Attention Relieves the Family of Many Details
CHAPEL SERVICE
2825 N. Grand. FRanklin 2142-4743

MATH. HERMANN & SON
FUNERAL DIRECTORS
FAIR AND WEST FLORISSANT
COLFAX 0880

CULLINANE BROS.
ESTABLISHED 1884
1710 N. Grand. FRanklin 1192

A. KRON UNDERTAKING CO.
2707 N. GRAND. FRANKLIN 0200

EDWARD F. HOWARD & SONS
4212 ST. LOUIS AVE. ESTABLISHED 1874.
PERSONAL SERVICE. COLFAX 8490.

JOSEPH J. QUINN
1522 N. Grand FRanklin 1142
1389 N. Union. FOrest 7547

STROOT & CARROLL
4600 Natural Bridge COlfax 0341

South

Peetz
FUNERAL HOME
LAFAYETTE AT LONGFELLOW BLVD.
GRand 7100-7101

Wacker-Helderle Und. Co.
CHAPEL — CHAPEL
3634 Gravois Av. — 2331 S. Broadway
LAclede 7575 — GRand 2116
LAclede 3634 — GRand 2117
Strictly Union.

ALBERT TRAUBE
Off. Schumacher and Co., 3013 Meramec
Riverside 1158 — Res., Dixon 6291

ZIEGENHEIN BROS.
2623 Cherokee. PRospect 0218

West

Harrigan & Sheehan Und. Co.
4415 Washington. JEfferson 9068

CHAS. F. STUART & SONS
1225 Union bl. FOrest 7000

CEMETERY LOTS

CEMETERY LOT —Mount Hope; section 11; good location; 6-grave; $60. Call GArfield 6108.

FOR SALE—12-grave lot in Oak Grove; excellent location; will sacrifice. Wm. H. Hopkins, Hannibal, Mo.

6-GRAVE burial estate. Mt. Lebanon Cemetery; will sacrifice; make offer; private owner. BOX B-296, Post-Dis.

LAKE CHARLES—6-grave lot, fraction original cost. PR. 5863.

LOT—Lake Charles, section 2; choice lot; 6 graves; reasonable. CA. 1168J.

MEMORIAL PARK—12 graves; lot 46, section 8; $350 cash. CO. 7797R.

MOUNT HOPE CEMETERY—6-grave lot, $50. Kirkwood 1746.

OAK GROVE—6-grave lot; sell cheap. 3651 Gravois av. LA. 6720.

SUNSET BURIAL PARK—2 6-grave lots, section 3, bargain. Call before noon or 6-7 p. m. FR. 2816.

SUNSET BURIAL PARK—6 and 12 grave, Sections 3 and 4. GRand 1489.

DEATHS

AHRENS, JOHN HENRY—5155 Delmar bl., entered into rest Sat., Sept. 29, 1934, beloved husband of Martha M. Ahrens, dear father of Mrs. Mabel Erickson, Mrs. Irene Otto and Roy E. Ahrens, our dear grandfather, father-in-law and uncle.

Funeral Mon., Oct. 1, 3 p. m., from the Kron Chapel, 2707 N. Grand bl. Interment St. Peter's Cemetery. Deceased was a member of Benton Council No. 183, Royal Arcanum.

BARTOLD, FRED P.—2839 Bartold av., entered into rest Sept. 29, 1934, husband of Eva Bartold (nee Wynn), brother of Louis Bartold and Mrs. Josephine Keigher, dear uncle of Wilbur and Vincent Doyle.

Funeral Tues., Oct. 2, 8:30 a. m., from the Bopp Chapel, Hanley rd. and Forsythe bl., to the Immaculate Conception Church, 9 a. m. Interment Oak Hill Cemetery. Member of Maplewood Police Department.

BERGER, LOUIS—Entered into rest Fri., Sept. 28, 1934, 2:45 a. m., husband of the late Josephine Berger, dear father of Mrs. Chester Schaefer and our dear brother and grandfather.

Funeral Mon., Oct. 1, 2 p. m., from the Kron Chapel, 2707 N. Grand bl. Deceased was a member of Beacon Lodge No. 3, A. F. and A. M., and Scottish Rite.

BERRIAN, WALTER W.—3310 Williams pl., entered into rest Fri., Sept. 28, 1934, 6:30 p. m., dear husband of Claudia E. Berrian (nee Hawkins), dear brother of Mrs. Ada Segerman, our dear brother-in-law and uncle.

Funeral, Monday, Oct. 1, 2:30 p. m., from Drehmann-Harral Chapel, 1905 North Union, to Valhalla Cemetery. Deceased was a member of Beacon Lodge No. 3, A. F. & A. M., and Alhambra Grotto.

BOVE, TENA YOUNG (nee McFadden)—Aged 34 years, 4715 Natural Bridge av., entered into rest Fri., Sept. 28, 1934, 6 a. m., dearly beloved wife of Leroy R. Bove and dear mother of Dela Mae Young Bove and daughter of Andrew McFadden, our dear sister, sister-in-law, daughter-in-law and aunt.

Funeral Mon., Oct. 1, 2 p. m., from Wm. F. Paschedag Chapel, 2825 N. Grand bl., to New Picker Cemetery.

BOWSER, EMILY E.—Fri., Sept. 28, 1934, mother of P. L. Bowser, our dear aister and grandmother.

Funeral from Clark's Funeral Home, 1125 Hodiamont av., on Mon., Oct. 1, at 10 a. m. Interment Nokomis, Ill.

BUTZ, CLEMENTINE—Fri., Sept. 28, 1934, 4:00 a. m., beloved daughter of John and Louise Butz (nee Meyers), dear sister of Mrs. Harry Muehlenkamp and Theodore Butz, dear sister-in-law, aunt and niece, in her 30th year.

Funeral from residence, 3750 Carson rd., Carsonville, Mo. Mon., Oct. 1, 8:30 a. m., to St. Ann's Church and Cemetery, Normandy, Mo. Clark service.

DEATHS

CALDWELL, JESSIE MARIE—Suddenly Wed., Sept. 26, 1934, beloved mother of Henry and Albert Caldwell, dear daughter of Welland Wolcott, dear sister of Mrs. Irma Dix and Mrs. Ina Sparbur.

Funeral from Stuart & Sons' Chapel, 1225 Union bl., Mon., Oct. 1, 2 p. m. Interment Memorial Park Cemetery.

CLAYTON, LOUISE E.—Thurs., Sept. 27, 1934, at Norfolk, Va., dear mother of Alice M. Underhill, Hattie E. Wright, Helen V. Turin, Harry M. and Walter B. Clayton.

Services at the Alexander Chapel, 6175 Delmar bl., Mon., Oct. 1, 2 p. m. Interment Valhalla Cemetery.

COYNE, HELEN O.—Sat., Sept. 29, 11 a. m., suddenly at Arcadia, Mo., beloved daughter of Thomas and Elizabeth Coyne, dear sister of Thomas, Edward, Daniel and the late Elizabeth Coyne, our dear grandchild, niece and cousin.

Funeral from residence, 612 Clark ave., Webster Groves; time later. Croghan service.

GARD, WILLIAM E.—3918 Natural Bridge, entered into rest Sat., Sept. 29, 1934, 3:30 p. m., dear husband of Mary L. Gard, deceased, dear father of Mrs. Enid Meyer and Alta Gard and Mrs. Bessie Randman, deceased, our dear brother, brother-in-law, father-in-law, grandfather and uncle, in his 83d year.

Funeral Tues., Oct. 2, 1 p. m., from Drehmann-Harral Chapel, 1905 Union bl., to Jerseyville, Ill.

GENNA, JAKE—Sept. 28, 1934.

Funeral Mon., 8:30 a. m., from 2708 Marcus. Bensiek-Niehaus service.

GREGORY, JACK—3922 N 11th st., entered into rest Fri., Sept. 28, 1934, dear son of Walter and Julia Gregory, dear brother of Mrs. Vera Thomas and Irene Gregory, and our dear grandchild, brother-in-law, nephew and cousin, in his 12th year.

Funeral Mon., Oct. 1, 10 a. m., from the Suedmeyer Chapel, 3934 N. 20th. Interment Calvary Cemetery.

HANNEKEN, JOHN A.—3706 Southwest av., Thurs., Sept. 27, 1934, 11:50 p. m., dear son of John B. and the late Hilda Hanneken, and our dear brother, grandson and cousin.

Funeral from Kriegshauser Mortuary, 4228 S. Kingshighway bl., Mon., Oct. 1, 8:30 a. m., to St. Aloysius Church. Interment SS. Peter and Paul's Cemetery.

HASSFURTHER, LOUISE (nee Wattier)—6600 Michigan av., entered into rest Fri., Sept. 28, 1934, 9 p. m., widow of the late Julius Hassfurther, dear mother of Oscar J. Hassfurther, dear sister of Minnie Wattier, sister-in-law, mother-in-law and aunt, in her 72d year.

Funeral Mon. Oct. 1, 1:30 p. m., from Ziegenhein Bros. Chapel, 2623 Cherokee st.

HEIENBROCK, EMMA (nee Zoellner)—Thurs., Sept. 27, 1934, 9:45 a. m., beloved wife of the late Louis Heienbrock, dear aunt of Laura Reins, other nieces and nephews, age 73 years.

Funeral from the Leidner Chapel, 2223 St. Louis av., Mon., Oct. 1, 9:45 a. m., to St. Peter's Cemetery. Deceased was a member of Evangelical Independent Protestant Church.

HOCKER, CHARLES—Age 10 months and 16 days; 3954A Parker av., Fri., Sept. 28, 1934, 10 p. m., darling son of Ernest and Viola Hocker (nee Skobel).

Funeral Mon., Oct. 1, 10 a. m., from Moydell Parlors, Mississippi and Allen avs., Interment New Picker Cemetery. Member of Hassendeubel W. R. C., No. 19.

JACOBS, LIBBEY BEATRICE—Fri., Sept. 28, 1934, darling daughter of Edward and Bessie Miller Jacobs and fond sister of Mrs. Rosalind Morach and Goldie Jacobs.

Funeral from Berger Chapel, 4715 McPherson, Sun., 2 p. m.

JANSEN, MILDRED (nee Sucher)—Thurs., Sept. 27, 1934, beloved wife of Leo Jansen, dear sister of LeRoy and Elmer Sucher, and our dear aunt, in her 23d year.

Funeral from Clark Funeral Home, 1125 Hodiamont av., Mon., Oct. 1, 8:30 a. m., to St. Catherine's Church, thence to Calvary Cemetery.

KENNEDY, LEO—Sat., Sept. 29, 1934, dear son of Michael C. Kennedy, dear brother of the late Luke E. and James Kennedy

Funeral from Stuart & Sons' Chapel, 1225 Union bl. Time later.

KUSCH, IDA (nee Lofinck)—3431A Ohio av., entered into rest Fri., Sept. 28, 1934, 8:30 p. m., beloved wife of Henry Kusch, dear sister of Mrs. John Schoen, Mrs. H. Hoyer (nee Lofinck) and Ferdinand Lofinck.

Funeral Mon., Oct. 1, 3 p. m., from Ziegenhein Bros. Chapel, 2623 Cherokee st. Deceased was Past President of Anna Cole Auxiliary No. 1, U. S. W. V., and Aloe Auxiliary Post No. 1663, V. F. W.

LE FAIVRE, JENNIE—Entered into rest Sat., Sept 29, 1934, 4 a. m., beloved sister of William E. and Eva Le Faivre, dear aunt of William E. Le Faivre Jr.

Funeral from Arthur J. Donnelly Parlors, 3840 Lindell bl., Mon., Oct. 1, 8 a. m., to St. Francis Xavier Church. Interment Calvary Cemetery.

Which
of the Homes Advertised in the POST-DISPATCH Today Do You Prefer?
Your ideal may be listed in the Real Estate pages of today's Post-Dispatch. Other offers will appear each day during the St. Louis Realty Dealers June Sales.

DEATHS

KUSCH, IDA
LE FAIVRE, JENNIE
LONG, WILLIAM J.
LORAINE, LEONARD
MARIK, ROSE
MERZ, JOHN S. SR.
MEYER, PAULINE
NICHOLS, EMMA LILLIE
PARKER, CHARLES M.
PARROTT, MAURICE R.
PLAGEMANN, KATHERINE
PLEIMANN, ISABELL
PORTIS, MARY
PROW, BARBARA
ROBITSCH, KENNETH
ROHDE, HENRY J.
SCHMIDT, JOSEPH WILLIAM
WALTER, SUSAN
WHITE, ERMAN, SALLIE
WIESE, ELISABETH

LONG, WILLIAM J.—221 East Adams av., Kirkwood, entered into rest Fri., Sept. 28, 1934, dear husband of Amy F. Long (nee Hickin), dear father of Lieut. William Eldred Long, Fannie Adelaide Long and our dear brother.

Funeral Sun., Sept. 30, 4:30 p. m., from Grace Episcopal Church, Kirkwood.

LORAINE, LEONARD — Suddenly, Sept. 28, 1934, darling husband of Gertrude Loraine (nee Walsh), devoted father of Ricard Loraine, our dear brother, father-in-law and grandfather, in his 55th year.

Funeral from Clark Funeral Home, 1125 Hodiamont av., Mon., Oct. 1, 2 p. m., to Sacred Heart Cemetery, Florissant, Mo. Deceased was a member of Pride of the West Lodge No. 179, A. F. and A. M., and St. Louis Royal Arch Masons, No. 8.

MARIK, ROSE (nee Wertich)—2235 Indiana av., Sat., Sept. 29, 1934, 6 p. m., beloved wife of the late William Marik, dear mother of Catherine and May Marik, our dear sister-in-law and aunt.

Funeral Tues., Oct. 2, 2:30 p. m., from Moydell Parlors, Mississippi and Allen avs., Interment New Picker Cemetery. Member of Hassendeubel W. R. C., No. 19.

MERZ, JOHN S. SR.—1375 Pennsylvania av., East St. Louis, Ill., entered into rest Fri., Sept. 28, 1934, dear father of Mrs. Gus Reinke, Mrs. Fred Forster, Mrs. Henry Rohlfing, Mrs. Henry Kepper and J. S. Merz, dear brother of Mrs. Pauline Junkunz, dear father-in-law of Mrs. A. G. Merz and our dear grandfather and great-grandfather.

Funeral will be held from the Kurrus Funeral Home, 2525 State st., East St. Louis, Ill., to the Trinity Lutheran Church, where remains will lie in state from 12:30 to 1:30 p. m. Mon., Oct. 1. Interment Concordia Cemetery.

MEYER, PAULINE (nee Boesch)—1523 Marcus av., entered into rest suddenly, Tues., Sept. 25, 1934, at Long Beach, Cal., dearly beloved wife of Herman Paul Meyer and darling mother of Elmer P., Norman H., Meyer and Mrs. Norma Elder, our dear mother-in-law, grandmother, sister, sister-in-law and aunt, at the age of 62 years.

Remains will lie in state at Provost Chapel, 3710 N. Grand bl., until 10 a. m., Wed., Oct. 3. Funeral same day, 2 p. m., from the Salem Evang. Church, Shreve and Margaretta avs., thence to Oak Grove Cemetery.

NICHOLS, EMMA LILLIE (nee Sandford)—Entered into rest Fri., Sept. 28, 1934, 5:30 p. m., beloved wife of Amos Martin Nichols, dear mother of William H. and Earl Roy Nichols, beloved daughter of Mrs. Emma Sandford, dear sister of Mrs. Margaret Rainey, Laura A. and Earl R. Sandford, our dear mother-in-law, grandmother and aunt.

Funeral from Central Funeral Home, 1841 Cass av., Mon., Oct. 1, 1:30 p. m. Interment Bellefontaine Cemetery.

PARKER, CHARLES M.—At Los Angeles, Cal., son of the late George W. and Aronella F. Parker.

Interment private Mon., Oct. 1, 2:30 p. m., in Bellefontaine Cemetery.

PARROTT, MAURICE R.—Fri., Sept. 28, 1934, husband of Mai Beecher Parrott, father of Dennis, brother of Mrs. Victor Hugo Becker.

Funeral Sun., Sept. 30, 3 p. m., from Bopp's Funeral Church, Hanley rd. and Forsythe bl., Clayton. Incineration Valhalla Crematory

PLAGEMANN, KATHERINE (nee Hackmann)—Fri., Sept. 28, 1934, 5:30 p. m., beloved wife of the late John Plagemann, dear mother of Harvey Plagemann, our dear sister-in-law, mother-in-law and aunt.

Funeral from the Leidner Chapel, 2223 St. Louis av., Tues., Oct. 2, 3:15 p. m. Interment Western Lutheran Cemetery.

PLEIMANN, ISABELL — Formerly 8219 Reilly av., beloved wife of Henry Pleimann, dear mother of Oscar, Henry and Elsie Pleimann and Adele Frenzer, dear sister of Mrs. John Pleimann, our dear grandmother, mother-in-law, sister-in-law and aunt.

Funeral from Southern Funeral Home, 6322 S. Grand bl., Mon., Oct. 1, 1934, 8:30 a. m., to St. Boniface Church, thence to Mount Hope Cemetery.

PORTIS, MARY (nee Davenport)—Fri., Sept. 28, 1934, 10:50 p. m., beloved wife of W. J. Portis, dear mother, mother-in-law, grandmother and sister.

Funeral from the Leidner Chapel, 2223 St. Louis av., Mon., Oct. 1, 9:30 a. m., to St. John's Cemetery.

PROW, BARBARA—5235 Minerva av., entered into rest Thurs., Sept. 27, 1934, dear wife of John V. Prow.

Funeral Mon., Oct. 1, 1 p. m., from Drehmann-Harral Chapel, 1905 Union bl., to Mt. Hope Cemetery, Belleville, Ill.

ROBITSCH, KENNETH—Fri., Sept. 28, 1934, dearly beloved son of Arthur and Stella Robitsch (nee Delf), dear brother of Frieda Perkins, Dorothy, Arthur, Melba, Bernice and Beverly Robitsch, dear grandson and nephew.

Funeral from Hoffmeister Chapel, 7814 S. Broadway, Mon., Oct. 1, 2 p. m., to St. Trinity Lutheran Cemetery.

ROHDE, HENRY J.—Sat., Sept. 29, 1934, 2:10 a. m. dear husband of Hildegarde Rohde, dear father of Mary Ann Rohde, dear son of John H. and Mary Rohde,

Remains at residence after 10 a. m. Sunday. Funeral from the residence, 4309 Shreve ave., Shrewsbury, Mo., Monday, Oct. 1, 8:30 a. m. to St. Michael's Church. Interment Calvary Cemetery.

SCHMIDT, JOSEPH WILLIAM—Entered into rest Sat., Sept. 29, 1934, 12:50 p. m., dearly beloved husband of Theresa Schmidt (nee Hogrebe), dear father of Mrs. Anna Wunderlich, Mrs. Elizabeth Wind, William J., Mrs. Frances Goellner and Mrs. Theresa Lazear, Caroline, Mrs. Julia Fansin and the late Joseph Schmidt, our dear father-in-law, grandfather and great-grandfather, at the age of 81 years.

Funeral Wed., Oct. 3, 8:30 a. m., from the Bromschwig Funeral Home, 4740 West Florissant av., to Holy Cross Church. Interment New SS. Peter and Paul's Cemetery. Deceased was a member of C. K. of A., Branch No. 427.

WALTER, SUSAN — Formerly of St. Charles, Mo., entered into rest Fri., Sept. 28, 1934, 9:15 a. m., dear mother of the late Caroline Sommers (nee Walter), dear mother-in-law of C. Adolph Sommers, dear grandmother of Louis and Leonard Sommers, dear great-grandmother and aunt in her 97th year.

Funeral Mon., Oct. 1, 2 p. m., from Math. Hermann & Son's Chapel, Fair and West Florissant avs. Interment in Friedens Cemetery. St. Charles (Mo.) papers please copy.

WHITE, ERMAN, SALLIE (nee Farrar)—Passed away Sept. 19, San Francisco, Cal., dear mother of Clay and Tom, dear mother-in-law, sister and aunt.

WIESE, ELISABETH (nee Hammas)—Entered into rest Fri., Sept. 28, 1934, 3:20 a. m., dearly beloved wife of Herbert Wiese, dear mother of Madeline, Margareth Mary and Grace Wiese, dear daughter of Magdalin Hammas (nee Fullweber), and the late Fred Hammas, dear sister of Madeline Hammas, dear daughter-in-law of Margaret Wiese, our dear sister-in-law, aunt and cousin, aged 30 years.

Funeral Monday, Oct. 1, 1934, 9:30 a. m., from Koch Chapel, 3514 N. 14th st., to Holy Trinity Church. Interment Calvary Cemetery. Deceased was a member of Altar Society of Holy Trinity Church.

IN MEMORIAM

BLAKELY—In fond remembrance of our dear son and brother, Corporal Walter M. Blakely, who made the supreme sacrifice, Sept. 26, 1918. Sadly missed by FATHER, MOTHER AND SISTER.

FAHRENHOLZ—In memory of our dear parents, whom God called. Father, George A. Fahrenholz, Oct. 1, 1927. Mother, Annie J. Fahrenholz, Jan. 26, 1928.

Sadly missed by their
CHILDREN AND MANY MORE WHO LOVED THEM.

FLINT, BARBARA—In loving memory of our dear mother, Barbara Flint, who departed this life Sept. 28, 1933:

We miss you now,
Our hearts are sore;
As times goes on,
We miss you more.

Sadly missed by
SONS AND DAUGHTERS.

HEILAND, FRED JR.—In loving memory of our husband and father, who passed away Sept. 28, 1933.

Rest in peace, dear husband and father, there's a memory fond and true;
God took our best friend when He took you.

Sadly missed by WIFE, CHILDREN AND GRANDCHILD.

KANDEN, CHARLES JR.—In loving memory of our dear son and brother, who was killed in action Sept. 28, 1918.

Just the thought of sweet remembrance,
Just a memory sad and true;
Just the love and sweet devotion
Of those who think of you.
Sadly missed by the CHARLES KANDEN FAMILY.

McTIGUE, PETER J.—In memory of our darling son and brother who passed away suddenly Oct. 2, 1930.

There's memory trails that wind away
From someone's heart to yours today;
A loving trail of tender thought,
How fragrant with forget-me-not.
Sadly missed by MOTHER AND FAMILY.

Fourth anniversary requiem mass Tuesday morning, Oct. 2, at St. Columbkille's Church.

MEIER, SARAH—Passed away July 2, 1934; in memory of your birthday. In my heart your memory lingers, always tender, fond and true;
There's not a day, dear mother, we do not think of you.
Sadly missed by CHILDREN AND GRANDCHILDREN.

MENK, JOHN L.—In memory of our dear husband and father, who departed this life Oct. 1, 1930.

Sadly missed by WIFE AND CHILDREN.

MEYER, EDMUND—In loving memory, who passed away Sept. 28, 1933:

It was sad, indeed, the way you had to die, without a chance to say good-by.
Your spirit flew before we knew that you from us had gone.
If you had raised your dying head and bade us all a farewell,
The blow would not have been so hard to those who loved you so well.

Sadly missed by your loving wife,
EMMA MEYER.
4722 Adkins.

RICHTER, OSCAR C.—In loving memory of my darling husband, who departed this life two years ago, Sept. 26, 1932.

Oh, what would I give to clasp his hand.
His dear, kind face to see.
To hear his voice, to see his smile,
That meant so much to me.
His spirit has fled, his sufferings o'er.
At the fireside he will join me no more
Sadly missed by his lonesome WIFE, BROTHERS AND SISTERS.

SCHLOEMER, HARRY B.—In sad but loving memory of our dearly beloved son, brother and nephew, who died Sept. 29, 1925.

We do not forget him, we love him too dearly,
For his memory to fade from our lives like a dream.
Our lips need not speak, when our hearts mourn sincerely.
For grief often dwells where it seldom is seen.
Sadly missed by
MOTHER, SISTER AND AUNT.

SCHROEDER, CLAUDE—In loving memory of my dear son, who departed this life Oct. 1, 1932.

Surrounded by friends I am lonesome,
In the midst of joy I am blue;
With a smile on my face I've a heartache,
Longing, dear son, for you.
Sadly missed by MOTHER, BROTHER AND ALL WHO LOVED HIM.

SOERENSEN, HERMAN—In loving memory of Herman Soerensen, who passed away Sept. 30, 1932.

Just a thought of sweet remembrance;
Just a memory sad and true.
Just a love and sweet devotion of those who think of you.
Sadly missed by WIFE AND DAUGHTERS.

WEBSTER, ADELINE — Died Sept. 29, 1930. Missed by daughter.
MARY WHALEN.

LOST AND FOUND

Articles lost or found published in this column are broadcast over Station KSD the following morning.

Miscellaneous Lost

AUTOMOBILE CURTAINS—Lost; 2; reward. RO. 5302R.

BAG—Lost; brown zipper, crochet; containing silver cigarette case, money, receipts; reward. RO. 9777 after 10:30 a. m.

BILL FOLD—Lost; Saturday afternoon, on Wellston car, between 12th and 45th sts., containing about $90 and note; identification cards; reward. Address R. A. Kirtley, 229 Ward Parkway, Kansas City, Mo.

BILLFOLD—Lost; small black, money; reward. FR. 5712. 4471 Olive.

BUNCH OF KEYS—Lost; Wednesday evening, South St. Louis; please return; reward. Riverside 0736M.

CAT—Lost; Persian; male; dark gray, light markings; reward. HI. 4096.

FOOTBALL OUTFIT — Lost; between Kingshighway, Walnut Park; reward. EVergreen 7763.

GLASSES—Lost; celluloid rim. CO. 9271. 5300 West Florissant.

GLASSES—Lost; silver rimmed, pincers, on chain. JE. 5640, Apt. 200.

GLOVES—Lost; blue kid, both for left hand. FL. 1657.

JERSEY COW—Lost; T. B. tag in ear; knot on front leg; reward. 2315 Burns, Overland.

MONEY—Lost; Sportsman's Park; around $50; reward. JEfferson 4610.

PERSIAN CAT—Lost; female; tortoise shell color; reward. FOrest 8631.

Miscellaneous Lost

PRIVATE WATCHMAN BADGE—Lost; 1195; reward. CAbany 7113.

PURSE—Lost; ladies' brown; near Cates and Clara Friday afternoon, containing $16 bills, 5 keys; reward. RI. 4860W.

PURSE—Lost; black, Friday morning, South Side; reward. LA. 7401.

PURSE—Lost; Grand-Leader basement; return glasses, keys. 3121A S. Jefferson.

PURSE—Lost; brown, Union Station, Sept. 21; rosaries; liberal reward. CA. 4938W or Clayton 5917.

SHOTGUN STOCK—Lost; 17680 Hammer model; liberal reward for same or duplicate. 4941 Beacon.

SUITCASES—Lost; 2, in front of 2844 Olive; liberal reward. PA. 3468J.

Dogs Lost

BEAGLE HOUND—Lost; young; female; black and tan; reward. HI. 1635.

BLACK AND TAN — Lost; small white chest; Wednesday night; name "Boy." COl. 5644. 3827 West; reward.

BOSTON TERRIER—Lost; female; "Peggy"; Wednesday; reward. 4649 Louisiana

BRINDLE BULL TERRIER — Lost; 8 months old; "Bing"; reward. FR. 0342.

BULLDOG—Lost; male, black, white chest, screw tail, harness. 2233 Osage.

COLLIE—Lost; male, name "Monk," Wednesday night. Reward. LA. 3817.

DOG—Lost; fox terrier; tan and white; bob tail; lame on left hind leg; old; answers to name of "Billy"; reward. Call Mr. Bastel, Flanders 1100.

DOG—Lost; male; curly; black, white face, breast, feet. Reward. COlfax 1042W.

DOG—Lost; small, white, brown face, ears; reward. PR. 4652. 1725 Allen.

DOG—Lost; Irish setter, female, bump over right eye; reward. YOrktown 0643

FOX TERRIER—Lost; white, black and white head; name Skippy; reward. 7161 Lyndover. ST. 1391.

FOX TERRIER—Lost; short-haired, male; name Puddy; reward. LA. 5897.

HOUND — Lost; Sunday; female, white body, brown spots; reward. CO. 4633.

LOST—Bulldog, brindle and white, long tail, brown collar. 1017 Bates st., RIverside 4294W. Reward.

PEKINGESE—Lost; Aug. 30; small red-dish brown male; $25 reward return; $10 for information. Tobey, JE. 4030.

POINTER—Lost; male; liver and white ticked; collar; reward. LAclede 2092.

PUP—Lost; small, black, brown long body; short legs, and hair, part dachshund. Reward. PA. 1669W.

SCOTTIE, PUPPIE—Lost; white chest, on Price rd.; reward. WY. 0337.

SHEPHERD—Lost, black, white markings; reward. Klein, American Annex Hotel.

Jewelry Lost

BAR PIN—Lost; white gold; diamond center; reward. RIverside 7895W.

BROOCH AND BRACELET — Lost; sapphires, diamonds; reward. Finnegan, MAin 5160.

CAMEO PIN—Lost; downtown; Friday; keepsake; reward. MU. 4733.

DIAMOND BAR PIN—Lost; in or around Holy Redeemer School Sunday evening; reward, Gamp, REpublic 0177.

DIAMOND RING—Lost; and wedding ring; name engraved; reward. PA. 0361J.

DINNER RING—Lost; white gold, set with 5 chip diamonds; reward. LAclede 5917.

ENVELOPE—Lost; with jewelry. Security National Bank; reward. FOrest 1976.

FRATERNITY PIN—Lost; Thursday night; Theta Xi; 20 pearls, 1 diamond in center; reward. CAbany 2861.

FRATERNITY KEY — Lost; 1 Delta Phi Sigma. RI. 7895J.

MASONIC PAST MASTER'S JEWEL—LOST; YELLOW GOLD, SET WITH DIAMONDS; INSCRIBED ON BACK, "THEO. ROOSEVELT LODGE, NO. 661, A. F. & A. M., 1923-24"; REWARD. Mrs. BRADLEY, 4000 SHAW. FR. 0146

WRIST WATCH—Lost; lady's, diamond platinum, near Hampton avenue; reward. CAbany 0473.

WRIST WATCH—Lost; 3 initials on back; reward. ROsedale 3849.

Found

BULLDOG—Found; male; Baden, last Saturday; white; black markings. CO.

Business SERVICE and BUYERS Directory
ST. LOUIS POST-DISPATCH

AUTOMOBILE ACCESSORIES FOR SALE

AUTO PARTS and AUTO REPAIRS
ON EASY TERMS

BRAKES RELINED As Low as ..... 50c Per Week
Ford A Rebuilt Motor (Installed) $40
Chevrolet Generators, Rebuilt and Installed $3.25

Cylinder Heads, Mufflers, Springs, Pistons, Piston Pins, Piston Rings, Radiators, Gaskets, Fan Belts and all types of automotive machinery.

CYLINDER RE-BORING Per Cylinder..... $1.00

FEDERAL AUTO PARTS COMPANY
5357 EASTON AVENUE — PHONE FOREST 8425

HEATING AND FURNACE REPAIRING

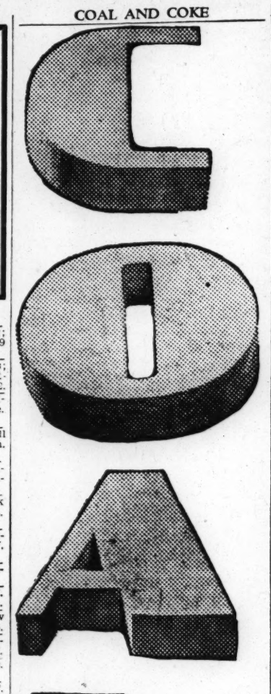
Steam-Way AUTOMATIC HUMIDIFIER

Assures Proper Constant Humidity
1. No operating cost.
2. Noiseless operation.
3. Constant water supply.
4. Moisture delivered in form of steam.
5. Fully automatic.
6. Co-ordinated with heating system.

Gives You A Comfortable, Healthful Home

SAVES ON YOUR FUEL BILL
Built for Any Hot Air Furnace
Ask Your Furnace Man or Call
STEAMWAY HUMIDIFIER CO.
4903 DELMAR — RO. 0565

COAL AND COKE



COAL AND COKE

SHELL COKE
SOLID OIL HEAT
Safe, Clean, Economical
The most modern high heat, ashless, sootless fuel is Shell Petroleum Coke—made from crude oil. Easy to kindle. Perfect control in your heating plant. All the heat of liquid fuels without the expense or hazards.
Sold by all the regular, larger and better dealers. They are the dependable, honest and responsible distributors.

SUPPLIES CARRIED BY THE FOLLOWING IN ST. LOUIS:
CITY ICE & FUEL CO. (Polar Wave) GRAND & OLIVE. JE. 1000
WEISSENBORN COAL CO. BOATMAN'S BANK BLDG., GA. 4864
JOE HARTMAN COAL CO. 8554 TRAFFORD LANE. EV. 8502.
SEIDEL COAL & COKE CO. Duncan at Vandeventer. FR. 6800.
G. F. KIESEL ICE & FUEL 114 S. 10TH ST. CH. 2892.
COMMONWEALTH COAL & ICE CO. 2710 BRANNON. PR. 5400.
FITZSIMMONS COAL CO. 416 S. COMPTON. JE. 1992.
GREENBRIAR FUEL CO. 620 S. TAYLOR. FR. 4170. 4140 MERAMEC. FR. 5893.
MITCHELL COAL & MATERIAL CO. 4769 EASTON. RO. 1279
CLAYTON SUPPLY CO. LADUE RD. AND TERMINAL R. R. CLAYTON, MO. WY. 0249. WY. 0250.
QUEENSEN COAL & COKE 8000 MICHIGAN. RI. 5315.
JOHN HAAS COAL CO. 5045 S. 38TH ST. RI. 6370.
J. H. BENDICK COAL & MAT. CO., Inc. 6939 SCANLAN. HI. 0193.
KURT A. WALTHER COAL CO. 4601 S. 39TH ST. RI. 3909.
KEIGHTLEY BROS. ICE & FUEL CO. 1616 S. 39TH ST. GRAND 8907.
CALLAHAN COAL CO. 3924 DUNCAN FRANKLIN 1365
CURRAN COAL CO. 4667 S. SPRING. RI. 7780.
ST. AGNES COAL CO. 6012 S. BROADWAY. RI. 6000.
P. MUELLER ICE & FUEL CO. 4656 EASTON. ROSEDALE 2540.
LUKE COAL CO. 1129 BREMEN. COL. 7555. Yards, 3922 N. Broadway. COL 7273.
F. D. HOULLE COAL & COKE 6682 EASTON. MU. 6300.
CENTURY COAL CO. 1550 Central Industrial. GR. 6767
Dealers in St. Louis County.
R. E. SIEMENS COAL CO. 3608 GREENWOOD BL. HI. 0449. MAPLEWOOD, MO.
KIRKWOOD FUEL & MATERIAL CO. 122 S. KIRKWOOD RD. (KI. 236) KIRKWOOD, MO.
PHELAN COAL & COKE CO. Kirkwood Rd. & Frisco Trks. KI. 1943.
J. E. DAVIDSON ICE & FUEL CO. 132 E. Monroe (KI. 362) Kirkwood, Mo.
Dealers in East St. Louis.
CLAYTON-HADDICK 21ST AND STATE EAst 5000
CARTER BROS. ICE & FUEL CO. 720 S. SIXTH ST. EAst 6000.
BROCKMEYER COAL CO. 100 SOUTH 35TH. EAst 3394.
FRED CALLAHAN COAL CO. 29TH & RIDGE AV. EAst 2090.

E. J. Wallace Coal Co.
Distributor—Star Bldg.
CHestnut 7647. — Olive at 12th St.



If your furnace suffers from indigestion, then feed it digestible fuel from
Inland Valley Coal Co.
325 S. VANDEVENTER
FRanklin 2438 — FRanklin 2439

COAL AND COKE

men who fire the furnace know it is necessary to BUY DEPENDABLE
COAL and COKE



4667 S. Spring Avenue

LARGE, CLEAN LUMP..... $3.25
SHOVEL LUMP $2.50
Mount Olive, $4.75 Franklin Co., $5.25 10-ton load; 25c ton more in 5-ton.
BRAUDIS COAL CO.
4251 Laclede — FRanklin 6016

HIGH GRADE Shovel Loaded 2-Ton Lots $3.10 Per Ton
Clean Lump Coal .. $3.50 3-Ton Lots
2 Tons, $3.75 per ton; 1 Ton, $4.00
Southern Illinois, Williamson County
High Grade 2 Tons or more, ton $4.50
Comfort Coal Co., 4800 Oleatha. FL. 0722

ACME COAL CO.
4824 Delmar; FOrest 9012. Shovel lump $2.85; best standard 6-in. lump, $3.95; 3x6 egg, $3.65. FRANKLIN CO., Hi-grade lump or egg, $5.50. Delivered on approval.

IF YOU WANT GOOD COAL CALL CE. 2045
Standard furnace lump, 4 tons, $14; Cantine 6-in. lump, 4 tons, $16. Handle all other grades. J. D. GENTRY, 1524 N. 10th.

CANTINE WE SELL ONLY THE GENUINE
3x2 Egg, $3.50; 6x3 Egg, $3.85; Lump, $4
TROY More heat, sootless, only 6¾ ash; load lots.
O. J. COAL, 6927 Michigan. RI. 2867W

WRIGHT COAL CO.
Cantine lump, $4; special lump, $3.75; quality lump or egg, $3.50; guaranteed lump, $3.25. 4 tons or more; quality lump, 2 tons, $7.50; 1 ton, $3.75. Call us any time. CE. 5894. 1518 N. 10th.

FURNACE LUMP, $3 MINE RUN
Standard, $3.50; 6-inch lump or egg, $3.75; large screenings, $2.
LARR COAL CO., 825 S. 23d. CE. 4968.

SCHNEIDER COAL CO.
Enterprise Lump, load lots, $3.25, $3.75 and $4 per ton.
5858 EASTON. EVERGREEN 8721.

HI-GRADE CANTINE $4.00 Load Lots
Clean Lump or Egg..... $3.50 Lots
OSMER, 1227 S. Vandeventer. FR. 8350

KEEP YOUR HOME CLEAN AND WARM
Firola, 6-in. lump, $4 ton; Sunbeam furnace lump, $3.75; St. Clair County, 3 tors or more, GRand 1055. Mount Carbon Coal Co., 341 Chouteau.

COAL BARGAINS.
Shovel lump, 20 per cent small, $2.60; 8-in. hand-picked Shilo lump, $3.75; clean furnace lump, $3; Franklin County grade A, $3.25. MAC COAL CO., 222 and Eugenia. GA. 9081.

STANDARD FURNACE LUMP SENT ON APPROVAL..... $3.25
Nut $2.75; Screenings $1.75; Load Lots.
6120 S. Broadway — RIv. 9678

FURNACE lump, $3.25; small nut, $3; 2-in. lump, $3.50; large nut, $3.25; guaranteed clean; large egg or 6-in. lump, $3.75. Cantine 6-in. lump or egg, $4. Tschudin, 3734A St. Louis. FR. 0466.

SPECIAL guaranteed clean large lump or large egg, $3.50; load lots; 3-inch nut, 5 tons, $3.15; 1½-inch screenings, 5 tons, $9; shovel lump, $2.75; load lots. Thomas Coal Co., 1821 Division. CEntral 5954

COAL—Shovel lump; plenty heat; $2.60 ton, loads; 1 ton, $2.90; 2 tons, $5.50; clean lump, $3.25; loads; 1 ton, $3.60; 2 tons, $6.90; guaranteed. Richard Co., 6138 Bartmer av. CAbany 6415.

CLEAN, LARGE LUMP or egg, 1 ton, $3.75; 2 tons, $7.00; shovel lump, loads, $2.75 per ton; 2 tons, $5.00; 3 tons, $8.75; guaranteed. Tennant, 1330 Chouteau. GArfield 8806.

STOP—Look, Shiloh Valley 8-in. lump, $3.75; 3x6 egg, $3.50; money-back guarantee. Dumphy, 4211 McKee. GR. 2127.

ELLIOTT BROS.—Guaranteed clean 6-in. lump, 4x6 egg, $4.50; furnace lump, $4, load lots, put in; basket coal, delivered. 2011 N. 13th. CEntral 4260.

ST. ELLEN—Large, clean 6-inch lump or 4x6 egg, $4.50 ton; furnace lump, $4 load lots; put in free. Lunt, 1737 Simpson pl. GR. 3568.

GENUINE Cantine lump or egg, $4; 2x6 egg, $3.75; stove egg, $3.50; standard, $3.50. Barth, 2834 Michigan. PR. 5215.

ABSOLUTELY clean best St. Clair Co. large lump, $3.50; 4 or 5 tons. Van Mirlo Coal Co., 3124 Eads. GR. 5783.

COAL—6-in. Freeburg lump, $3.40, 5-ton lots, c. o. d. A. M. Boenker, AVery 341, Robertson, Mo.

COAL TRUCKS LOADED—No shoveling. Route 12. Prairie Coal Co., Landreth Bldg. CE. 4224.

CANTINE, 6-inch lump, $4.25; standard, clean, $3.50. Perfection Co., 3735A Evans. JEfferson 2307.

BUY you coal from Hilvey Coal Co. 4 tons $13.50. CE. 6629. 2423 Blair.

ST. CLAIR CO. egg lump, $3.75. Brent, 1344 Central. ST. 0472.

CLEAN LUMP, $3.25; Franklin, $5.25; Hilker Coal Co., 2749 Hickory. GR. 5458

CALL Little Joe Coal Co., 3752 Cozens. FR. 2391. $3.50 per ton, 4-ton lots.

STANDARD COAL—$3.50 up. J. Moore, 4762 Plover. EV. 8426.

LUMP coal, $3.75 up. T. Swink, 2813 Easton. JE. 7482.

FURNACE lump, $3 ton, load lots, Schwartz, 1610 N. 19th. CEntral 3775.

FURNACE lump, $3.25, load lots. Klean Coal, 4364 Evans. JEfferson 0125.

Kindling Wood

ACME KINDLING WOOD CO.—New telephone number, COlfax 7175. Clean, dry wood. Ready for use; delivered basement, 90c lots. 1127 East Taylor.

CORDWOOD—FL. 0408. Miss Catherine, 5001 S. Kingshighway.

KINDLING—5 large sacks, $1. Legibel, 2506 N. Sarah. FR. 8787.

KINDLING, $2 load; 5 sacks, $1. Lloyd, 4565 St. Ferdinand. FO. 1070.

KINDLING—3 bushels, $1.50; 28, $3. Lockner, 808 Warren. CEntral 8075.

INSTRUCTION

41 YEARS AGO
MOLER'S
Originated the short practical method of teaching
BEAUTY CULTURE
A method that is well known the world over.
Today MOLER'S again originate and step out with a newer Course . . .
THE UNIVERSAL COURSE
that qualifies for each and every State Board examination.
But for those who desire to qualify for only Missouri and Illinois License, or States with similar requirements, our Regular Course at a reduced rate will qualify.
Our 41 years of teaching experience gives you assurance of success, so why gamble with your future by not having a Moler Diploma?
When you learn BEAUTY CULTURE you have the right to the highest degree of perfection, so why not get it? Either in our Regular Course, Private Lesson Course or our new Universal Course.

ATTEND DAY OR EVENING CLASSES
You can earn your living while learning if you so desire.
Send for our FREE booklet today, giving the plans of our different courses.
Call, Phone or Mail the Coupon.
MOLER SYSTEM
810-812 N. Sixth St.
Phone CEntral 3581
St. Louis, Mo.
- - - - - - Clip the Coupon - - - - - -
Moler College: Dept. D,
I am interested in learning Beauty Culture. Please mail me your FREE booklet.
Name .....
Street .....
City ..... State .....

MARINELLO
INTERNATIONALLY ESTABLISHED SYSTEM OF BEAUTY CULTURE
4479 Washington bl. The only authorized Marinello school in State. Day and evening classes. NEwstead 0660.

LEARN BEAUTY CULTURE—Big demand for our operators. Write or phone for free catalogue. Day and evening classes. CHestnut 8578. St. Louis Academy of Beauty Culture, 520 St. Charles.

LEARN HAIRDRESSING at St. Louis' newest beauty school. Missouri Academy of Beauty Culture. 5735½ Delmar; day and evening courses on easy terms. CAbany 9205.

LEARN beauty culture the easy, successful way; earn while learning; day-evening classes; terms arranged. Talbot's Academy of Beauty Culture. ROsedale 8896. 1219 N. Taylor, at Page.

LEARN refrigeration service engineering; practical air conditioning; short course; oldest established. Herkimer Institute, 1819 Broadway, New York City.

LEARN TO FLY—Guaranteed solo flight; modern equipment; transport pilot instructors; Lambert Field; $100. Box T-107, Post-Dispatch.

ACCOUNTING course, leading to C. P. A. for half price; full privileges, including residence examination, diploma and free employment service. STerling 0024.

ACADEMIC FENCING — Foil, epee and sabre; private lessons and classes. Capt. Vical, 3935 Lindell. JE. 1285.

CONVERSATIONAL FRENCH CLASSES—$2 per month. Prof. Charles Vita, 3935 Lindell. JE. 1285.

PRIVATE INSTRUCTION — German, French and piano. Box E-65, P. D.

PUPILS Wtd.—In fancy cake decorating. Mrs. G. W. Meyer, Edwardsville, Ill.

Trade Schools
WANT A JOB?
Learn MOLAR SYSTEM of BARBERING and be placed. Learn day or evening. Call, write or phone CEntral 3582 for free booklet. MOLER SYSTEM, 810 N. Sixth st.

TRI-CITY BARBER COLLEGE—Call or write. Tools furnished. 811 Market st.

DRESSMAKING—MILLINERY
DESIGNING and Dressmaking School for Foundation patterns. 5459 Vernon. FO. 1827.
DRESSMAKING—Fur coats remodeled, $5 up; relined. 1606 N. Euclid.

PATENTS
PATENTS—Small ideas may have large commercial possibilities. Write immediately for information on how to protect and "Record of Invention" form. Ideas are dangerous in patent matters. Advice A. O'Brien, 2904 Adams bldg., Washington, D. C. 7321.

INVENTIONS—Patents obtained on easy terms. H. M. Plaisted, Reg. Pat. Atty. Over 30 years. 4413 Page. JE. 2640.

PATENT — Watson E. Coleman, patent lawyer; booklet free. 724 9th st., N. W., Washington, D. C.

PATENTS obtained; information and booklet free. F. J. Larson, 524 Paul Brown Bldg.

SUPERFLUOUS HAIR REMOVED
SUPERFLUOUS HAIR
Removed by 10-needle electrolysis, quickly and permanently; 600 hairs per hour; 25 years' experience in St. Louis. FO. 6180.
MISS AIDA L. MAYHAM
346 N. Euclid av., corner Pershing av.
Hair-Moles-Warts
Permanently removed by 10-needle electrolysis; 650 hairs per hour; painless. MAE INSTITUTE, 204-5-6 Mac Arthur Bldg. Phone FRanklin 5816. 4468 Delmar.
MULTIPLE electrolysis, personal service by Edith Callen, indorsed by physicians of Union, at Delmar. Phone FOrest 4...

THEATRICAL
HAVE YOU TALENT?
Audition and registration by authorized licensed bonded agency. We give you complete analysis of your ability and possibilities for future as a professional. Daily, 2 to 4 p. m. by appointment. Joe Erber Entertainment, 302 Arcade bldg. CE. 7738.
PEOPLE Wtd.—For amateur production; rehearsal Thursday night. 5511 Genevieve av.
CHORUS GIRLS Wtd.—Apply 3656 Washington at 12 o'clock Monday.

BUSINESS DIRECTORY

AUTO SERVICE
WEBER-DEIBEL MOTOR CO.
Have repairing done while prices are low. AUTHORIZED FORD DEALERS.
2555 N. GRAND AV. NEwstead 1322. ALWAYS OPEN.

BAKERY
SALT-RISING BREAD
Special Wednesday and Saturday
WOLF'S BAKE SHOP
5639 S. Kingshighway at Milenz FL. 4398

BRICKLAYING & TUCKPOINT'G
FLUE EXPERTS—Tuck pointing; brick and cement work; bulged walks. Lincks, RI. 1687. 6061 Carlsbad.
TUCK POINTING; damp walls prevented; chimney made to draw; window caulking. Cather, 2528 McLaren, MUlberry 5582.
TUCK POINTING — Chimney expert; porches, granitoid. Ideal, 2825 Union. EVergreen 5265.
TUCK POINTING, chimney repairing; reasonable. Lackstein, 3181 Alfred. LA. 6340.
TUCK POINTING, chimney building. Call Sunday morning or after 6. RI. 3648J. Fred Herchert, 4647 Virginia.
TUCK POINTING, waterproofing, chimney repairs; brick, concrete work and plastering. A. Bosek, 937 Fillmore. RI. 6061.
BRICK WORK—Tuck pointing, plastering. ABC Co., 5071A Delmar. FOrest 5975.
PORCHES, garages, fireplaces, etc.; reasonable. Eaton, 4119 Flad. GR. 0466.
BRICKLAYING, tuckpointing, cement work. Anderson, 3964 Minerva. CA. 4425W.
TUCK POINTING, plastering, chimney repairs. Brown, 4557 McKinley. NE. 1118
TUCK POINTING — Waterproofing, chimney repairs. Fiebig, 3739 Aldine. JE. 2327

CARPENTERS AND BUILDERS
REMODELING and building very reasonable; do own work, have architects, carpenters, bricklayers, plasterers, concreters and painters in family. Calvin, 2934 Ends. GR. 3141.
ALTERATIONS—Porches, concrete work, garages, waterproof, leaky walls, window ropes, insulate homes; saves fuel. Phone FOrest 0244. WIPFLER, 5574 Pershing.
FREE estimates on new work and repairs. Try us. A. B. C. Co., 5069 Delmar. FOrest 5975.
ADDITIONS—Remodeling, porches, garages, repairs. Damon, HIland 7800. 6532 Scanlan.
HOME Building Repair Co. We build, do general remodeling and repairs. 1100 McCausland. HIland 4220.
LET US give you an estimate on your alteration and repair work. C. H. Kircher, 1319 Marcus av. FOrest 2731.
CARPENTER—Will do repair work; also A1 finisher. Dave Egbert. 3529 Victor. LA. 9842.
ALTERATIONS — Repairing, garages and porches built. Rosemond, 5459 Rosa. FLanders 3550.
BUILDING, repairing, alterations, good work; reasonable. Kennedy, 5259 Hodiamont. EV. 5329.
CARPENTER—And work in building line a spl. 3108 Magnolia. LA. 4230.
ALTERATIONS—Additions, repairs, painting. Mithoefer, 3328 Vista. GR. 5188.
CARPENTER—General repairs, painting; cheap. Christine, HI. 4476. 7112 Dale.
ALTERATIONS—Additions, general repairs, E. Harvell, 3058 Mafflitt. FO. 2934.
CARPENTER—New or repair; contract. Trumpfeller, 4944 Geraldine. MU. 6386.
CARPENTER — Experienced; weatherstripping. Weiss, LA. 0171. 3231 Gravois.
REPAIRING or new building; financing. Stephens, 2829 Walton. WAbash 647R.
ADDITIONS, alterations, repairs. L. Lueddecke, 4030 Potomac. LAc. 3311.

CARPET CLEANING
RUG CLEANING — Overstuffed furniture cleaning; exterminating and repairing. FURNITURE SERVICE, INC., 109 ELM Phone CEntral 7269 for low price.

CHAIRS
NATIONAL CHAIR CO.
Chairs of all kinds, tables, stools, for cafes, nite clubs, taverns and hotels; wholesale. 301 SO. FIRST ST., cor. Clark. CE. 0166.

CONCRETE & CEMENT WORK
WE WANT WORK—Reasonable bids, concrete work, any kind brick work. Guese, 4107W Lexington. CO. 5331J.
READY made concrete ashpits. Reasonable. Badendieck, 1903 Knox. JE. 1209
WALKS—Floors, driveway, basements, ashpits. Rosemond, 5459 Rosa. FL. 3550.
CEMENT floors, ashpits, walks, reasonable. Reiner, 5539 Gilmore. EV. 3881.
CONCRETE FLOORS—Walks, steps, basements. J. Laffey, 4560 Page. FO. 7495.

ELECTRIC APPLIANCE REPAIRING
VACUUM CLEANERS REPAIRED
Also irons; reasonable. MAin 1504. Columbia El. Co., 1114 Pine st.

ELECTRIC ENGINEERS
BRINER ELECTRIC COMPANY
ELECTRICAL ENGINEERS
Motor Rewinding—Electrical Repairs
Substations—Industrial Wiring—Switchboards—New and Used Electrical Machinery—Luminous Electric Fountains
Main Office and Works — Central 1185-86
1007-1015 Delmar Bl.

ELECTRIC WIRING, ETC.
WIRING—Repairing, reasonable; terms; licensed; estimates free. Visit our large display of fixtures or phone for circular. Hanenkamp, 1726 Union. FO. 2040.
WE do the best electrical work and fix tures in the United States for the least money. Call MAin 1504.
COLUMBIA ELECTRIC CO., 1114 Pine st.
CALL COlfax 3743—First-class work; reasonable prices on old house wiring. Paul Schmitt, 4548 Fair; licensed contractor.
REASONABLE WIRING, repairing. Motors, Central Electric, 609 Delmar, CE. 5363.
ELECTRICAL wiring, licensed, reasonable. S. W. Porter, 4415 Ravenwood. EV. 2856

GARDENING AND SODDING
BEST bluegrass sod obtainable; we carry a complete line of trees and shrubs. Foster, 4055 Delmar. FO. 7700.
DECORATED rock, rock gardens, walls, fountains. Hohn, 4300 S. Kingshighway.

GAS PIPE CLEANERS
GAS PIPES—Cleaned, stoves, water heaters connected; guaranteed. S. J. Seeley, gasfitter, 3500 Wyoming. Laclede 8240.

FURNACE REPAIR
MID-CITY FURNACE CO.
Overhauling, general repair work; reasonable estimate on new furnace installation. 5405 Wabada. MU. 2520

GUTTERING AND SHEET METAL WORK
GUTTERING, spouting, furnace work. Allen Sheet Metal, 2747 Allen. GR. 1159
GUTTER—Furnace work; new, repair. Call HI. 9037. Davis, 7047 Lansdowne.

HARDWOOD FLOORS
SANDING, FINISHING, REPAIR, CLEAN. PORTER, 5951 BARTMER. CA. 6403.
A. B. C.—Floor specialists, or machine rented. 6562 Tholozan. HIland 8787.
REFINISHING old oak floors a specialty; old painted pine floors refinished and made to look as good as hardwood floors. Why spend money for beautiful rugs to put on ugly floors when cost of refinishing old floors is so small? We go anywhere. Lawson Floor Co., 3544 Hartford st. PRospect 5618.
OLD hardwood floors, regardless of condition, refinished like new; rooms cleaned, shellacked; new floors installed; very reasonable prices; dustproof machines; work guaranteed. Union Floor Co., 2619 Edgar av. WAbash 136J.
FOR RENT—Latest floor sander, polishers. We deliver; show you how. Rockwell Hardware, 2813 Watson. HI. 9822.
HARDWOOD or pine floors sanded, refinished; also bleaching, waxing, polishing Duncan, 3273 Gravois. LAclede 0783.
ALLOW us to quote you on new or old floors. Woods, 4626 Shenandoah. LA.8650
FLOORS installed, refinished; reasonable. Reeves, 522 W. Poepping. RI. 3047M.
RENT 160-LB SANDERS. FO. 5744. Estimates given. E. Fay, 5213 Wells av.
NEW floors installed, old floors refinished. Cabany 5473. Sedlacek, 6854 Corbitt.
FLOORS laid, repaired, refinished cheaply. Elliott. 5960 Plymouth. PA. 5614.
FURNACES cleaned, repaired, rebuilt. Standard Heating, 3201 Vista. GR 4549.
SANDING, shellac or lacquer finish. T. G. Holt, 5209 Cabanne. RO. 3163.
HEAVY duty sanders for rent. Nelson, 1340 Yale. HIland 0505.

HEATING AND FURNACE REPAIRING
FURNACE cleaned, rebuilt, repaired, all makes. Thomas & Son, 13 North Boyle. FR. 9171.
WE repair and reline any hot-air furnace, burnt or broken with crossting, ring section or save your old firepot. Firepot Saver Co., 1301 Shenandoah. PR. 8249.
STEAM—Hot-water, vapor plants repaired, remodeled and installed; low prices; estimates free. Wm. Smith, 6148 Columbia. HIland 0858.
REPAIRING, installing, steam, hot-water heating plants; cracked boilers repaired. London, 6824 West Park. ST. 0422.
FURNACE—Chimney cleaning, repairing, sutter; new and repair; reasonable. Hoover 2019 Utah. LA. 1503.
VACUUM CLEANING, repairing, heat pipes blown out. Lancaster Furnace Co., 4145 Manchester. NEwstead 0705.
CLEANING—Rebuilding all makes; guaranteed. Smith, JE. 6647. 3736 West Pine.
REPAIRS for all makes of furnaces; cleaning and recementing. Mid City Furnace, 5405 Wabada. MU. 2020.
SPECIAL price on vacuum cleaning, repairing, rebuilding; any make. Leitner, 4840 Gothe. Riverside 8291J.
SPECIAL price on vacuum cleaning, repairing, rebuilding; any make. Leitner, 4840 Goethe, RIverside 8291J.

INSURANCE
STINDE
For Life and Annuities.
EUGENE B. STINDE
Mississippi Valley Trust Bldg.
CALL CENTRAL 3931

OLD GOLD BOUGHT
CASH FOR GOLD, JEWELRY, COINS, TEETH AND ANTIQUES
Jem Jewelry Co.
537 ARCADE BLDG. — MAin 3718

PAINTING
PAINTING—All branches; craftex walls, floor work; expert work; guaranteed; low figures; estimates by appointment. Kramer, 912 Lemay Ferry. RI. 1462.
UNION; RELIABLE; reasonable prices; work wanted badly; interior or exterior. C. E. Johnson, 1703 Bacon. JE. 6392.
PAINTING, carpentering, good workmanship; contract or hour; half regular wages. Beck. 2621 Salena. GR. 4213.
EXPERT painting; craftex walls painted, latest method; cheaper than washing. Burgard, 3709 Manola. EV. 2803.
PAINTING, graining, varnishing, enameling; reasonable. Scott, 4937 Terry. ROsedale 3130.
INSIDE, outside; lead and oil; estimates. Valleroy, 5209 Robert. FL. 3154.
PAINTING, good work, material, low price. Buel, 4432 Eichelberger. RI. 5592R.

PLASTERING
PLASTERING—Tuck pointing, general repairing a specialty; guaranteed. Soutee & Glor, 1519 Marcus. FOrest 2701.
PLASTERING—New, old, patch work a specialty. MU. 2146. Mitchel, 1338 Goodfellow.
PLASTERING, stucco and cement work; all work guaranteed; reasonable. A. Rehorn, 3022 Minnesota. LAclede 9771.
PATCHING—Refinishing, reasonable; union labor. Mr. Fox, PA. 3165. 6644 Alamo.
PLASTERING, expert on patches. Stone, 1429 St. Louis. GA. 7320.

PLUMBERS
Guinner Plumbing & Heat. Co.
Plumbing, heating, repairing, remodeling, reasonable, blocked sewers opened.
4504 Gravois Ave. — RIverside 4606.
PLUMBER—Licensed, new or repairs, sewers; reasonable; day or contract. MUl 4519. Tecklin, 1383 Blackstone.
PLUMBING—Heating, sewers opened; prices right; registered; bonded. 4531 Washington. Nichols, ROs. 0085.
ANTI freezing closet outfit, circulating heater. 3118 Osceola. RI. 3857W.
ANYTHING in plumbing; reasonable; reliable. Between, 2615 S. 13th. GR. 2980.
PLUMBING—Any kind; reliable. Knorr, 4170 Loughborough. RIverside 5636.

UPHOLSTERING
COMPLETE FURNITURE SERVICE.
We will upholster, repair, refinish, fumigate, moth proof or clean your furniture at small cost; furniture and rugs retinted; Oriental and domestic rugs expertly cleaned and repaired. Pay only if satisfied. Aalco Upholstering Co., 1428 Warren. FR. 0592.

HEATING AND FURNACE REPAIRING



Assures Proper Constant Humidity
1. No operating cost.
2. Noiseless operation.
3. Constant water supply.
4. Moisture delivered in form of steam.
5. Fully automatic.
6. Co-ordinated with heating system.

Gives You A Comfortable, Healthful Home
SAVES ON YOUR FUEL BILL
Built for Any Hot Air Furnace
Ask Your Furnace Man or Call
STEAMWAY HUMIDIFIER CO.
4903 DELMAR — RO. 0565

RADIO SERVICE
HOME Radio Service
OFFERS 8-T-S
Service That Satisfies
Operating From Home
No Overhead Expense
Guaranteed Low Prices
Reference Furnished
Prompt—Efficient
Guaranteed — Reasonable
Another radio furnished for your pleasure while yours is repaired.
!! Attention !!
OUR LOW PRICES
Experienced Mechanics
Merit Your Business
Gr. 4447
2847 LAFAYETTE

ST. LOUIS RADIO—Reliable radio service for years. 4108 McPherson. FR. 8009.
FOR dependable radio service call Showboat, PR. 9010. 3004 S. Jefferson.

ROOFING WORK
Frederick Roofing & Sliding Co.
WE SPECIALIZE IN REPAIRING LEAKY ROOFS.
Increase the value by brick veneering your frame or stucco property with real brick; special price now. We specialize in asphalt or asbestos roofing and siding.
4216 NATURAL BRIDGE — CO. 0812

SEARS ROEBUCK & CO.
Appliers of flat roofings, steep roofing and siding; convenient terms.
FREE ROOF INSPECTION.
816 S. Theresa. — PRospect 4664.
VERY LOW PRICES. GUARANTEED TO STOP LEAKS; PROMPT SERVICE. ECONOMY, 2132 CHERRY. MU. 5393.
PRIMM ROOFING CO.—Tar, gravel, composition; also tuckpointing; brick work. 224 Kraus. RI. 0335W.
CALL Sellers Roofing Co. for better roofing of all kinds; estimates free. 4107 Oakwood. MUlberry 4438.
GUARANTEED to stop leaks; low price. Shaw, 1391 Blackstone. MU. 1368.
CALL Lotz Bros. Roofing, tuck pointing, painting. 3454 Park. PR. 7995.

STORAGE, MOVING, EXPRESS
CRAWFORD MOVING VANS
BONDED
FR. 8570 Furniture Wanted 3059 CASS
KORTKAMP BROS. — COLfax 3900
Expert movers, local, long distance; weekly trips to Chicago; special rates; prompt service; bonded, insured. 4646 Korte.
Arco Moving & Storage Co.
Bonded moving by contract; furniture in exchange. FLanders 2924. 4915 Weber.
PEOPLE'S MOVING CO., BONDED
Reliable and responsible; 4 experienced men and van; by contract or load; piano moving and hoisting. CA 5181, 3941 Cook
BONDED moving, low contract prices; reliable white help. Von Der Ahe, FR. 1605. 3734 Cozens.
LOAD or part load to Chicago, Tennessee, Kentucky, all points in Missouri. Gay Hudson, 2713 Chouteau. PR. 8618.
OVERLAND MOVING CO.—Union, bonded; contract prices; furniture in exchange. PRospect 9841. 2343 Russell.
LANTERE, 1912, CHEROKEE. PR. 1912. Contract moving; cheap rate; bonded.
E. CRAWFORD—3517 Cass, contract, furniture in exchange; white help. FR. 4766.
NEVER-SLEEP EXPRESS—Bonded moving; contract. 3210 N. B'way. CE. 0855
MOVING—Bonded, local distance, contract Callahan, 1120 St. Ange. GA. 1698
SQUARE DEAL bonded movers; reliable; very low price. 2747 Wyoming. GR. 6065.
BONDED moving; save money by contract. Lockhart, 1703 S. 9th. CE. 8895.
HANSEN'S moving, storage. 2501 S. Broadway; low rates; good service. GR. 4246.

TOWEL SERVICE
St. Louis Towel Service
Specializing in Office Service
3146 Lucas. — Call JEfferson 0842

WALL PAPER CLEANING
NOR CLEANING, papering, paint washing, painting; references. We go anywhere. 2116 S. Jefferson. GR. 5561.
CALL Mr. Scott for your wallpaper and paint cleaning; professional service; reasonable. NE. 1745. 3666 Olive.
A1 CLEANING—Cheap; guaranteed work. Fleming, 6015 Shulte. EVergreen 2493.
PAPER cleaning; no mess; painting; guaranteed. Steffens, 5045 Grace. RI. 3623.

WALL PAPER HANGING
ACADEMY DECORATING CO.
TODAY'S BEST VALUES.
Beautiful new specials; scraping; plastering included. 5094 Minerva. RO. 2026.
PROMPT, RELIABLE PAPERING, PAINTING, PLASTERING—For less; guaranteed. Morris Goodman, 1376 Burd. RO. 2898.
A1 PAPERING, LOW PRICES, M. GOODMAN, 4924 PLOVER. MUL 6819.
SCRAPING—Steam process; clean; papering. Fruehauf, 6902 Robbins. CA. 2117.
GUARANTEED papering, plastering; estimates free. Lutz, 2650A Arsenal. GR. 0666.
GUARANTEED papering; do work myself; low prices. Alden, 2326 Warren. CEntral 4129.
A SPECIAL PRICE this week for paper hanging and painting; tuck pointing. Max Bartowski, 4565A McMillan. RO. 3143.
PAPERING — Most reasonable price in years; Steinle, 1622 Mississippi. PR. 9702.
SELECT your own paper; good work, low price. Goodman, 1372 Shawmut. MU. 4643

ANSWER TO TODAY'S CROSSWORD PUZZLE

M	O	S	T		A	C	T		O		S	I	R	BASS
L	U	B	R	I	A	T	E		P	E	A	R	E	TH
ASS	A	R	E	A	L		P	O	E		N	I	C	E
I	S		O	N	E		S	O	L	O	M	O	N	DEE
R	O	A	R	S		J	E	R	U	S	A	L	E	M
S	T	A	Y	S		U	M	A		C	O	N	E	
D	E	A		C	H	I		E	R	A		H	O	A
S		A	D	O		L	A	M	B		E	N	G	
I	O	U	S		A	R	I	D		O	S	A	G	E
E		Y	E	W	S		S	A	M	A	R	I	A	
T	H	A	D		F	A	T		C	A	N	A		
S	O	R	T		E	A	R	T	H		M	A	T	T
H	E	W		S		T	I	M	O	T	H	Y		
T	H	O		T	R	A	P		S	O	U	L		I
T	E		D	E	R	D		A	C	E	T	O	U	S
D	A	H	L		B	A	C	O	O	N		L	I	E
U	S	E	R		N	I	C	E		D	A	R		S
O	O	N		P	A	R		D	O	E	S		V	A
R		N	U	N		A	N	O		E	L	N		T
S		G	A	M	U	T		P	A	R	A	L	L	E
L	S		T	U	L	I	P		O	D		T	I	T
	M	O	R	O	C	C	O		P	R	E		B	A
S	A	D		D	U	C	E		W	E	D		S	T
A	M	B	O	U	L		H	A	B	S		E	G	G
	R	U	G	S		D	U	E						

WEATHERPROOFING
DOES YOUR BASEMENT LEAK?
We waterproof all types of structures. Call us for inspection and estimate.
CON

USE POST-DISPATCH HELP WANTED ADS for Capable Help Wanted. Call MAin 1-1-1-1

SWAPS

SWAPS
WHAT HAVE YOU TO SWAP?
Something you do not need may be swapped for something you want. Articles of all kinds, services, and in fact everything.

AIR WHEELS—1928 Chevrolet roadster; trade or sell. RO. 9075.
BUICK—Coach, '27; standard, for sale or trade for anything of value. Call 2015 Utah. Sunday.
BULOVA WATCH—For player-piano. J. Mullins, Bryant & Lackland, Overland, Mo.
CAMERA—Keystone 16mm. and projector, and other equipment, for what have you? 3726 Cottage.
CAR WASHING MACHINE—300-lb. pressure, perfect, for garage equipment or what have you? EVergreen 9331.
CHEVROLET—Sedan, '28, owe $57; trade for 2018 South 2nd st.
COMBINATION enamel range for piano. Riverside 2949W.
C. CONN baritone silver plated horn; and outboard motor. MUlberry 1548.
COON DOG—For shotgun; Sunday morning, evening after 6. 2407 Walton, Overland, Mo.
DENTAL WORK 1107 Locust.
DESK—For tailoring, coal, gas. Box 207 Ferguson.
FLOOR LAMP—Waffle iron; for good circulating heater. 9001 Gravois.
ELECTRIC WASHERS or gas range for concrete work. RI. 8661W.
ELECTRICAL wiring for automobile; no job too small. Box T-127, Post-Dis.
EXPERT dental work, for anything of value. CH. 9255.
FARM—40 acres, clear; on Black River; good fishing, for auto. 3701 N. 9th.
FIXTURES—All kinds floor, wall cases, shelving, counters. 5355 Easton av.
FALL FARM—For automobile, cottage or business. 3701 N. 9th.
FLOORS—Laid, refinished; painting; for men's tailoring truck. PA. 5614.
FORD—1929 town sedan, want later or other car. MU. 3534.
FRAME COTTAGE—Small mortgage, want automobile. Box E-289, Post-Dispatch.
FURNITURE—3-piece davenport; cane and wicker living room suite for studio couch. PRospect 8538.
GAS STOVE—Or printing for heater or anything. CE. 3049.
GOOD PIANO for exterior painting. Box E-97, Post-Dispatch.
GRANITOID for Chevrolet, pump gun, lawnmower, beagle, coal. Hiland 9942.
HAVE late 1933 4-door Buick, guaranteed first-class condition, will sell or trade for vacant property. What have you? Box O-90, Post-Disaptch.
LATE Philco radio and 12-gauge shotgun for ? confectionery for house, diamonds or car. CA. 7500.
LIFE insurance for new or used sedan or Chevrolet; repairs and paint job or what have you? Box T-293, Post-Dispatch.
MOVING, storage for furniture, shotguns, clothes, etc. Cord. 5740 Easton av.
OIL BURNER—Will trade, cheap for cash. Garfield 7196.
PACKARD SEDAN for tavern, sandwich shop, barbecue stand. LAclede 8583.
PAINTING or paperhanging for small room or sedan. MU. 5860.
PIANO—Good; for electric wash machine. Lawrence. GRand 6024.
PIGEONS—200 White King. What have you? Phone Ferguson 1-W Baden, Ill.
POLICE DOG—Pedigreed; mounted pelican, glassed, for kitchen cabinet, what have you? 1241 Delaware, County.
REAL ESTATE—West Chicago, Ill., for fruit, shop, sell or what have you? Box T-276, Post-Dispatch.
ROOMING HOUSE—Full; trade. What have you? Box E-367, Post-Dispatch.
SELL or exchange 1930 Stearns convertible coupe, 11,000 miles; excellent condition; want truck. Quickly as possible. Broad-Wal Garage, Mo. 3762.
SHOTGUNS AND RIFLES—We take your old guns, adding machines, typewriters, musical instruments, diamonds, antiques, as part payment on shotguns of all kinds or will buy for cash, bargains in rifle and shotgun shells. E-Am Co., 2621 Olive.
SHOWCASE ice refrigerator, 4½-ft., $35. Wheat. MU. 6181.
SIDEBANKER—Sell, trade for motorcycle with side car. 1612 S. 7th.
SWAP—Upright piano and bench, for parlor heater. 3217 Marvin av., Overland, Mo.
SWAP car or truck for trailer. Quality Gasoline. 2511 24th st. FR. 9837.
TRADE 12-gauge Savage pump, 32-inch full; for smaller bore gun. Alfred Wulf, 4019 Grove st.
TRADE your old stove or furnace on new or used furnace; terms. FO. 2431.
TRUCK—Motor International; want auto, property. Call 5733 Delmar, day.
TYPING—Neatly done; 10c per page. Box J-211, Post-Dispatch.
TYPEWRITER—Underwood No. 5; perfect condition; $35. Call 1196 Ashland.
VACUUM CLEANER—Electrolux; for sale or trade for anything of value. Call 2015 Utah. Sunday.
WATCH—For player-piano. J. Mullins, Bryant & Lackland, Overland, Mo.
WELDING—Keystone 16mm. and projector, and other equipment, for what have you? 3726 Cottage.
WASHING MACHINE—300-lb. pressure, perfect, for garage equipment or what have you? EVergreen 9331.
WORK—Dental work, for anything of value. CH. 9255.
WORK—40 acres, clear; on Black River; good fishing, for auto. 3701 N. 9th.
WORK—All kinds floor, wall cases, shelving, counters. 5355 Easton av.
WORK—For automobile, cottage or business. 3701 N. 9th.
WORK—Laid, refinished; painting; for men's tailoring truck. PA. 5614.
WORK—1929 town sedan, want later or other car. MU. 3534.
WORK—Upright piano and bench, for parlor heater. 3217 Marvin av., Overland, Mo.
WORK car or truck for trailer. Quality Gasoline. 2511 24th st. FR. 9837.
WORK—Typing, 10c per page. Box J-211, Post-Dispatch.
WORK—Typewriter—Underwood No. 5; perfect condition; $35. Call 1196 Ashland.
WORK—Vacuum cleaner—Electrolux; for sale or trade for anything of value. Call 2015 Utah. Sunday.

SITUATIONS—MEN, BOYS

CHAUFFEUR—Sit.; colored, houseman; 19 years one family; cook. JE. 4013.
CHAUFFEUR—Sit.; houseman, porter, references. FRanklin 4578.
CHAUFFEUR—Sit.; experienced, best references; call MU. 8406.
CHAUFFEUR—Sit.; yard man, white, 34; experience; references. FO. 5220.
COOK—Sit.; housework by Filipino; thoroughly experienced; references. JE. 4533.
COOK—Sit.; male, colored, experienced; reference. JE. 7792.
COUNTER MAN—Sit.; short order cook, bartender; anything; room, board, and small salary. Box E-164, Post-Dis.
COUPLE—Sit.; manage farm; small wages; references. Box E-386, P.-D.
COUPLE—Sit.; German, cooking, butler, chauffeur; experienced. Box E-90, P.-D.
COUPLE—Sit.; colored, butler, housework, cooking; A-1 references. JE. 7249.
CREDIT MANAGER — Sit.; experienced, married ability; work with sales department, creating profitable outlets; familiar tire, oil industry. Box P-266, Post-Dis.
DETECTIVE—Sit.; hotel; apartment manager; A1 reference. Box T-40, P.-D.
DIEMAKER—Sit.; compound, deep draw ing, progressive, 70c hour. Box E-103 Post-Dispatch.
DRAFTSMAN—Sit.; excellent draftsman; mechanical, structural, architectural, 8 years' experience; A1 references. Box E-78, Post-Dispatch.
DRUGGIST—Sit.; registered, long experience; steady, capable manager; references. Box E-365, Post-Dispatch.
DRUGGIST—Sit., assistant, registered; references; salesman. Box E-266, P.-D.
DRUGGIST—Sit.; registered; reference; reliable salesman; part time. MU. 7605.
DRUG CLERK—Sit.; best references; steady or relief. Box E-26, Post-Dis.
ENGINEER—Sit.; mechanical and structural, good on refrigeration problems, A1 designer, best of references, technical school graduate; 8 years' experience. Box E-80, Post-Dispatch.
ENGINEER—Sit.; stationary engineer; 15 years' experience, H. P. boilers, turbines, engines, a. c., d. c. current. Box E-331, Post-Dispatch.
EXECUTIVE—Sit.; 20 years' experience, embracing sales, accounting, auditing; credits, collections and office management; available Oct. 20. Highest references; can invest; age 42. Box E-350, Post-Dispatch.
FIREMAN—Sit.; stationary; maintenance, janitor; age 35; reliable; references. Box E-356, Post-Dispatch. FR. 3498.
FURNITURE REPAIR MAN—Sit.; 24 years' experience upholstering, refinishing; work guaranteed. COlfax 5122W.
GROCER AND VEG. CLERK—Sit.; five years' experience; also experienced driver, age 24 years; good reference. Box E-89, Post-Dispatch.
HARDWARE MANAGER AND BUYER—Sit.; 14 years' experience general and builders' hardware; also understand blue prints. Box E-29, Post-Dis.
HOTEL CLERK—Sit.; experienced; references. CAb. 5608J.
HOUSEMAN—Sit.; yard, German, more for home. Kuhn, R-7, Box 562, Wellston.
JANITOR—Sit.; middle-aged; single; have tools, bedding; stay on place; more for home. Box E-272, Post-Dispatch.
JANITOR—Sit.; white; good allround mechanic; reliable; best of references. Box E-100, Post-Dispatch.
JANITOR—Sit.; white; single; stay on place; handy with tools. Phone GA. 9654. Address, 1901A Allen.
JANITOR—Sit.; colored, maintenance man, reliable ;married; 36; reference. JE. 4321.
JANITOR—Sit.; colored, or odd jobs; references. Box JE. 9132.
MAINTENANCE MAN—Sit.; janitor, painter, decorator; married; best references; must work; consider anything. George, RO. 4627.
MAINTENANCE MAN—Sit.; janitor, reliable, married, age 35; $40 per month and furnished quarters; reference. Box E-366, Post-Dispatch.
MAINTENANCE MAN—Sit.; elevators, lights, wiring, plumbing, pipefitting, sprinklers, general repairing. Box E-290, Post-Dispatch.
MAN—Sit.; supervision and inspection of building construction work; 25 years' experience in office, field, drafting; references. Box E-191, Post-Dispatch.
MAN—Sit.; married, experienced in groceries, hardware, A1 auto mechanic, chauffeur; also horseman and livestock; all or part time. RV. 4797.
MAN—Sit.; white; maintenance, janitor, heating, anything; references. Brown, 1409 S. 7th.
MAN—Sit.; able-bodied; janitor or watchman; anywhere, for room and board. FR. 3687.
MAN—Sit.; young, 20, needs work badly; office and mechanical experience. GR. 1159.
MAN—Sit.; 35; knowledge of photoengraving, commercial art, offset printing. Box E-399, Post-Dispatch.
MAN—Sit.; 42; executive ability; office, collection, appraiser and selling experience. Box E-76, Post-Dispatch.
MAN—Sit.; on country home place, farm; small; experienced, reliable caretaker; over middle age. Box E-374, Post-Dis.
MAN—Sit.; buying, selling, correspondent, traffic and office experience. Box T-42, Post-Dispatch.
MAN—Sit.; middle-aged, fair education; will work for room and board; references. Box T-29, Post-Dispatch.
MAN—Sit.; colored; office cleaning after 5 p. m.; doctor's or private office; references. 720 N. Sarah.
MAN—Sit.; young; wishes evening employment of any kind; references; age 29. STerling 1301. G. Mugele.
MAN—Sit.; paint and window washing, floor waxing; reasonable. JEfferson 7114
MAN—Sit.; young, strong, handy; any work; drive car; reasonable. FL. 7436.
MAN—Sit.; stove, factory and used furniture store experience. 3108 Salisbury.
MAN—Sit.; work in tavern or any kind. Haley, GR. 9119.
MAN—Sit.; needs work badly; married; strong; age 33. Box T-31, Post-Dis.
MAN—Sit.; experienced, retail, wholesale lumber man. Box E-119, Post-Dispatch.
MEAT CUTTER—Sit.; experience market manager; salesman; buyer; references. Box T-44, Post-Dispatch.
MECHANIC—Sit.; experienced on all make cars; reference. FR. 2731.
MECHANIC—Sit.; 2½ years' experience on shocks and springs. Adams, RO. 1095
NURSE—Sit.; practical; enronic, elderly, any case; experienced; references. Prospect 2494.
PAINTER—Sit.; have ladders, do work myself. Adam, RO. 3814.
PAINTER—Sit.; in and outside; reasonable; have tools. GRand 0228.
PAPER HANGER—Sit.; painting, work guaranteed; reasonable. GR. 3153. Kirkwood 742J.
PIPEFITTER—Sit.; all branches, competent, reliable. Harry Roderus, 4319 Gertrude.
FILIPINO—Sit.; experienced chauffeur, butler and houseman; dependable. Phone JEff. 0511.
PORTER—Sit.; colored, janitor, chauffeur, houseman; city references. FR. 9197; Grant.
PRINTER—Sit.; control some work. Box E-270, Post-Dispatch.
RETIRED MERCHANT—Sit.; salesman-ager or executive; part time preferred. La., 6607 Pershing.
SALESMAN—Sit.; wholesale, retail experience; desires connection with future; will invest if necessary; married; dependable; references. Box E-183, P.-D.
SALESMAN—Sit.; experienced; traveling; wants connection reliable firm; reference. Box T-43 Post-Dispatch.
STUDENT—Sit.; graduate, wishes work for room. Box E-98, Post-Dis.
TINNER'S HELPER—Sit.; or cabinet maker; some experience. MUlberry 1511.
YOUNG MAN—Sit.; refined, 19, must work for room and board; attending business school; care of children, furnace, drive car, housework. FO. 2179.
YOUNG MAN—Sit.; general restaurant, tavern experience. Call G. Smith, JE. 9778.
YOUNG MAN—Sit.; high school student; work afternoons, Saturdays; references. Hiland 4094.
YOUNG MAN—Sit.; 25; chauffeur or any job; references. FR. 2427.

SITUATIONS—WOMEN, GIRLS

APARTMENT MANAGER—Sit.; in exchange for apartment, small salary; best references. Box E-118, Post-Dispatch.
APPRENTICE—Sit.; wants position in beauty shop. Box E-400, Post-Dispatch.
APPRENTICE—Sit.; for beauty shop, age 17; reliable. 1522 Destrehan.
BEAUTY OPERATOR—Sit.; 24; alaround; 2 years' experience. Box E-86, Post-Dis.
BEAUTY OPERATOR—Sit.; experienced. FRanklin 5746.
BOOKKEEPER-STENOGRAPHER — Sit.; teaching experience, more for experience than salary. Miss Bareis, WEbster 2378.
BOOKKEEPER-SECRETARY—Sit.; experienced; efficient; whole or part time. Hiland 6658.
CHAUFFEUR—Sit.; experienced; colored; housework or yardman; references. JEfferson 6261.
COMPANION—Sit.; to elderly woman; Catholic, middle-aged lady, more for home. FL. 4612.
COOK—Sit.; housekeeper; young; white; experienced; good references; good home; prefer country. Box E-167, Post-Dis.
COOK—Sit.; colored; maid; neat; private family; references; experience. FR. 7533.
COOK—Sit.; reference; experience. Call Garfield 8322 between 9 and 10 a. m.
COMPANION—Sit.; to lady, middle-aged; refined; unincumbered. FRanklin 1898.
DEMONSTRATOR—Sit.; experienced food products, cosmetics, by day; salary and commission. GRand 7889.
DINING ROOM MAID—Sit.; experienced city reference; call or write at 2016A S. Jefferson av.
GIRL—Sit.; young, high school; wants housework or care of child for room and board; no wages. Write Mrs. Gladys Oergel, 5800 Arsenal.
GIRL—Sit.; part time bookkeeping and stenographic; have own office space. Box A-12, Post-Dispatch.
GIRL—Sit.; country high school graduate; refined Protestant; care children; good reference. Box E-276, Post-Dispatch.
GIRL—Sit.; colored; neat; housework, stock girl, hotel maid or waitress; references. GRand 1442.
GIRL—Sit.; country, white, 19, general housework, care of children. Annta Stewart, Sawyerville, Ill., Box 26.
GIRL—Sit.; partly employed, wishes to work Mon., Tues., Wed. in exchange for room and board; reference. Box T-28, P.-D.
GIRL—Sit.; colored, maid, housekeeping, cooking, laundry, reliable with children; good references; experienced. JEff. 7363
GIRL—Soit.; 19; white; general housework, cooking, care of children; references. Mary Bolen, Sawyerville, Ill.
GIRL—Sit.; 20; work before and after school; near Hadley Vocational School. Rosedale 2976.
GIRL—Sit.; colored; experienced cook, maid, laundress; city references. Newstead 0658.
GIRL—Sit.; colored; experienced; housework or by week; reference. CO. 2915J.
GIRL—Sit.; housework, stay nights. Florence Berend, Union, Mo.
GIRL—Sit.; to care for children; evenings. Box E-59, Post-Dispatch.
GIRL—Sit.; general housework and cooking. FOrest 2-0644.
GIRL—Sit.; housework; experienced; references; home nights. EVergreen 0071.
GIRL—Sit.; young; colored; do light housework; no children. JEfferson 9168.
GIRL—Sit.; colored, work by day or week; references. JE. 7046.
GIRL—Sit.; colored; neat, housework. Josephine Charlton, 1803 S. 23d.
HIRED GIRL—Sit.; experienced; references; cleaning offices. JEfferson 9400
HOSTESS—Sit.; refined, educated woman, office, institution or restaurant. RO. 2720.
HOUSEGIRL—Sit.; maid; experienced; housework; references. Box E-96, P.-D.
HOUSEGIRL—Sit.; country girl; general housework; references. LaClede 9600.
HOUSEKEEPER—Sit.; refined; middle-aged; experienced; efficient; high school graduate; good cook; love children; $10 month; prefer motherless home; have 2-year tot. Box E-148, Post-Dispatch.
HOUSEKEEPER—Sit.; elderly lady, in motherless rome, Catholic. Address 727 N. 24th st., East St. Louis, Ill. Phone MIdway 460W.
HOUSEKEEPER—Sit.; manager in motherless home; lady; 53 years old; not cumbered; honorable; capable; assume responsibilities; city or suburban home. Write 3434 Wyoming.
HOUSEKEEPER—Sit.; white, 40; unincumbered; companion; drives car. Call between 1 and 5 Sunday. 2907A Gravois.
HOUSEKEEPER—Sit. by refined, middle-aged, unincumbered lady. Phone NE. 0259.
HOUSEKEEPER—Sit.; capable; motherless home; no laundry. 4172 Delmar. Franklin 2454.
HOUSEKEEPER—Sit.; housework; reliable; clean; cook; references. Box E-84, Post-Dispatch.
HOUSEKEEPER—Sit.; refined, capable of full charge; experienced with semi-invalid. Rosedale 0675.
HOUSEKEEPER—Sit.; or care for elderly person; plain cooking; neat and clean. MUlberry 6936.
HOUSEKEEPER—Sit.; motherless home, age 29. JEfferson 5083. 3923 Westminster.
HOUSEKEEPER—Sit.; motherless home; refined, neat, reliable; reasonable salary. JE. 9584.
HOUSEKEEPER—Sit.; 46; nurse, practical, competent, efficient; good cook. JE. 4966.
HOUSEKEEPER—Sit.; middle-aged, motherless home. Adults. Box E-360, P.-D.
HOUSEKEEPER—Sit.; young woman; in motherless home. 4403 Page.
HOUSEKEEPER—Sit.; refined, companion to lady or nurse. CAb. 4696J.
HOUSEKEEPER—Sit.; elderly; likes children; small wages. 0427 Castleman.
HOUSEMAID—Sit.; colored; experienced; references; day, week; home nights. CAbany 7370.
IF you need female help of any kind, call us. Joint Council of Women's Auxiliaries. 4260 Washington. FR. 6612.
LADY—Sit.; of moderate income and attractive personality, desires position as companion to woman, for room and board. Box E-152, Post-Dispatch.
LAUNDRESS—Sit.; colored; experienced; reference; $1.70 Tuesday, Wednesday, Friday. COlfax 0168W.
LAUNDRESS—Sit.; bundles; home cleaning, ironing; reference. Call at 5023 Lakewood.
LAUNDRESS—Sit.; colored, experienced, wants Wednesdays, Thursday; references, $2.20. JE. 4711.
LAUNDRESS—Sit.; men's, ladies' laundry excellently done at my home; reasonable. White. FRanklin 4082.
LAUNDRESS—Sit.; white; small bundles take home; delivered; references. FOrest 5109.
LAUNDRESS—Sit.; colored, experienced; reference, $2.20 day. JE. 5068.
LAUNDRESS—Sit.; washing done at home; reasonable; reference. 3434 Blair.
LAUNDRESS — Take home washing or cleaning by day. 3421 Illinois.
LAUNDRESS—Sit.; colored, bundles bring home, or days out. JE. 1910.
LAUNDRESS—Sit.; white laundry; experience, $15 a day. JE. 6195.
LAUNDRESS—Sit.; family washing or bundles taken home. RI. 9634.
LAUNDRESS—Sit.; colored, cleaning by day; experience; reefrences. NE. 1460.
LAUNDRESS—Sit.; day work; best references. JE. 7219.
MAID—Sit.; white; general housework; good home; no children; $3 per week. Box E-190, Post-Dispatch.
MAID—Sit.; experienced, for general housework; city reference; call or write at 2016A S. Jefferson av.
MAID—Sit.; colored, thoroughly experienced housework, $6, car fare. RI. 0294W.
MAID—Sit.; general housework; day or week; 6 years' experience. RI. 5054M.
MANICURIST—Sit.; licensed; experienced; assist other beauty shop duties. ST. 2451.
NURSE—Sit.; practical or housekeeper for elderly person, or institutional work; refined; reliable; experienced. Miss McConnell, 1357 Arlington. FO. 1376.
NURSE—Sit.; practical or housekeeping, by middle-aged woman. CA. 5621W. Call Monday. 5816 Westminster.
NURSE—Sit.; companion, housework; middle-aged, refined, experienced; reasonable. Box P-119, Post-Dispatch.
NURSE—Sit.; young; graduate O. B.; infants, or as companion; stay on place; reasonable. Box E-358, Post-Dispatch.
NURSE—Sit.; companion to lady; 7 years' hospital training; doctor's reference; also beauty experience. Phone CO. 7678W.
NURSE—Sit.; under-graduate; age 30; excellent reference. LA. 8836.
P. B. X. OPERATOR—Sit.; some typing. Crowley, GRand 7054.
SALESLADY—Sit.; 13 years' experience in lingerie, hose, infants' wear, several other departments; also showcard writer. Mrs. McKanry, 3438 Greenwood, Maplewood, Mo.
SECRETARY—Sit.; general office experience; comptometer, bookkeeper. Box E-189, Post-Dispatch.
STENOGRAPHER—Sit.; bookkeeper, secretary; young lady with unusual secretarial training, experienced in shorthand, Dictaphone, Mimeograph and office management, desires position where ability essential; salary $20 week. Box E-196, Post-Dispatch.
STENOGRAPHER—Sit.; secretary, legal and commercial, age 27; 9 years' experience; junior night law student; desires position of responsibility and trust. Box T-19, Post-Dispatch.
STENOGRAPHER—Sit.; wide experience bookkeeping; managerial ability; salary open. FLanders 5437.
TELEPHONE OPERATOR—Sit.; or cashier; permanent or relief. CA. 5608J.
TYPIST—Sit.; clerical, bookkeeping, operator; bank, insurance; experience; dependable. RO. 0393.
TYPIST—Sit.; rapid, dictation, assistant bookkeeping; permanent; temporary. R. W., FOrest 8791.
TYPIST—Sit.; Interesting manuscript work; hard worker. Box E-28, P.-D.
TYPIST—Sit.; work at home; reliable; reasonable. Call 7260, Post-Dispatch.
TYPIST—Sit.; mimeograph; good at figures; slow dictation; accurate. FO. 2544.
WAITRESS—Sit.; young; neat; experienced; references. LAclede 9518 Sunday or 12 to 2. Mae.
WAITRESS—Sit.; experienced, capable, reliable; age 19; references. Box E-159, Post-Dispatch.
WAITRESS—Sit.; young; experienced; fountain and table. FOrest 3375.
WAITRESS—Sit.; or cook; experienced; good worker. La. 9900.
WAITRESS—Sit.; experienced tavern, restaurant, cafeteria. FOrest 1829.
WOMAN—Sit.; refined, educated, for lady's companion or nursemaid, housekeeper in refined motherless home; no triflers. L. H. K., FOr. 4643.
WOMAN—Sit.; elderly; housework, cooking; reliable; small family. 1401 St. Ange.
WOMAN—Sit.; industrial personnel, clerical, experience; Protestant. Box E-94, Post-Dispatch.
WOMAN—Sit.; elderly, nursing, semi-invalid, housework; reference. Ann, FR. 6612.
WOMAN—Sit.; white; German; cleaning, laundry work by day; references. 1846 S. 11th. FLanders 5125.
WOMAN—Sit.; colored; place for cooking; experienced; best references; capable of housekeeping. JE. 2596.
WOMAN—Sit.; employed part time; would like room and board for services. Box E-355, Post-Dispatch.
WOMAN—Sit.; general cleaning; $1.25; 8 a. m. to 2:30 p. m., RI. 7599J.
WOMAN—Sit.; colored, cooking, general housework; references. Garfield 9577.
WOMAN—Sit.; colored; want laundry or maid work. NEwstead 0588.
WOMAN—Sit.; German; plain cooking, light housework; adults. 4153 Humphrey
WOMAN—Sit.; colored; bundles; half days. JE. 2012. 3119 Sheridan.
WOMAN—Sit.; any kind of day work. Riverside 5321W.
WOMAN—Sit.; colored, cooking, cleaning part time. JE. 0373. 4237 Cook.
WOMAN—Sit.; laundry or cleaning by day; experienced* FRanklin 4974.
WOMAN—Sit.; German, housework; good cook; $10 month. Box E-353, P.-D.
WOMAN—Sit.; colored; laundry or cleaning by day; experienced. NE. 1281.
WOMAN—Sit.; colored; wants work by day or week. FRanklin 3016.
WOMAN—Sit.; housework, cooking by day; first-class references. RO. 8930.
WOMAN—Sit.; for cleaning and laundry work, by day. CE. 3362.
WOMAN—Sit.; white; day work; experienced; references. Louise, GR. 8296.
WOMAN—Sit.; general housework. MUlberry 5876.
WOMAN—Sit.; German; housework, cleaning, laundry, by day; references. FR.4006
WOMAN—Sit.; housekeeper for adults, city or county. CEntral 2681.
WOMAN—Sit.; experienced chocolate dipper, packer. Box E-52, Post-Dis.
YOUNG WOMAN—Sit.; wants housework, can cook, experienced; references. Write Lizzie Fiesler, 235 Adams st, Edwardsville, Ill.

HELP WANTED

HELP WANTED—MEN, BOYS

ACETYLENE WELDERS—Experience on 14 gauge. Call Sunday morning. D. & Mfg. Co., 3001 La Salle st.
BARTENDER—Permanent; must be first-class; give experience, references and all particulars. Box K-307, Post-Dispatch.
BEEF BUTCHER—Experienced slaughter house work. Apply Gerst Bros. & Co., 7585 Olive St. rd.
BOOKKEEPER—Must be able to handle complete office of a large retail food store, also keep departmental records; state age and where employed in the last 10 years. Box T-349, Post-Dis.
BOY—On vegetable truck; more for home than wages. 2730 Burd.
CABINET MAN—Experienced; capable of making high-class custom-built furniture. One who can do finishing and make own working drawings preferred. Give full particulars. Address Wetzell Galleries, Tulsa, Okla.
CARETAKER—Couple or man small place, cow, chickens, garden, more for good home on Highway 50, 30 miles St. Louis. Box J-214, Post-Dispatch.
CARPENTER—Real estate work; state age, experience, wages. Box E-387, Post-Dispatch.
CLEANING DRIVER—With truck; apply Sunday before 1. 704 Eichelberger.
COLLECTOR—Man with car to locate removals; good pay for right party. State experience and refrences. Box O-405, Post-Dispatch.
COLLECTOR-TRACER—Must be experienced in refinishing furniture. 4009 Chouteau.
COOK AND HOUSEMAN—Small country home 3 adults; private quarters; $10 month; state age; references. Box T-139, Post-Dispatch.
COOPERS—On second-hand oil barrels. 1311 Ann.
COUPLE—Married; woman must be first-class cook; man must be first-class yardman, caring for yard and shrubbery; live on premises; modern surroundings. Box T-75, Post-Dispatch.
COUPLE—For boarding house; thoroughly experienced; cooking, cleaning, washing; room, board, $20 month. Box E-23, Post-Dispatch.
COUNTER MAN—For cafeteria. 203 N. 6th.
COUPLE—White; lady for cooking and general housework; man for yard work; small place in country; references required. Box T-185, Post-Dispatch.
COUPLE—Poultry and truck gardening; wife housework. 8501 Page.
DENTAL LABORATORY MECHANIC—With dentist; reliable. Box E-85, P.-D.
EMBALMER—And funeral director, by Union Funeral Association of Gillespie, Ill. Mail application stating qualifications and salary expected to Wm. Campion, Sec., R. R. No. 1, Mount Olive, Ill.
FARMER COUPLE—With team, etc.; good references; shares. 5151 Washington.
GENERAL REPAIR MAN — Good mechanic for repairs on properties; must be reliable and reasonable. Box K-306, Post-Dispatch.
HOSIERY BOARDER—Only those experienced in boarding ladies' full-fashioned hosiery. Box T-86, Post-Dispatch.
HUSTLERS—Boys over 12 years, take care magazine business on busy corners all parts city after school. Apply 4:15 p. m. Monday at S. W. Corner of following intersections: Grand-Chouteau; Grand-Bates; Grand-Easton; Grand-Natural Bridge; Twelfth-Chouteau; Kingshighway-Easton; Kingshighway-Enright; Delmar-Hamilton; Ninth-Franklin.
LABEL DIE CUTTER—And stock cutter. —Box K-311, Post-Dispatch.
MAINTENANCE man and wife, for hotel. Phone FRanklin 7736.
MAN—Ignition and battery specialist; wonderful opportunity with large corporation for man who knows his business thoroughly and is salesminded. Give reference and salary expected. All replies will be held strictly confidential. Box T-324, Post-Dispatch.
MAN—A homeless, unincumbered, colored man between 35 and 60 for yard work and to drive children to school; must know how to operate automobile and be able to give reliable references; good home and $20 a month salary. Henry Carter, 7301 Natural Bridge. EV.1124.
MAN—Handy with tools; room, board, small pay. 4370 Garfield.
MAN—With large truck; acquainted with produce. Harry, 5043A Kensington.
MANAGER—Catholic crew; with car; able to leave city at once; new Catholic magazine; excellent deal for right man. Room 718 Marquette Hotel. Sunday.
MECHANICS—Experienced on model A and V-8 Fords; give references. Box T-370, Post-Dispatch.
MEN—Young, married, we have a splendid plan to increase your income either part or full time; no selling. Apply Monday 7 to 8 p. m., Roger Putnam Co., 5719 Delmar.
MEN—With small 4-door sedans; taxi service in East St. Louis, Economy Cab, Inc., 1202 State st., East St. Louis, Ill.
MEN WOMEN—Neat, good opportunity. 221 People's Finance Bldg., 8 a. m.
MEN—To assist manager. Monday between 10 a. m. and 3 p. m., 4118AW Florissant
PAINTER—Paper hanger; exchange for rent housekeeping room. FO. 0908.
PAPER HANGER—And painter, also to do maintenance work. Box T-303, P.-D.
PAPER HANGER—Exchange for rent room or flat. 3665 Penrose.
PHARMACIST — Registered; age 28-35, preferably one with experience in St. Louis; state experience and general references. Box O-233. Post-Dispatch.
PERSON WID—Understanding diaphragmatic health breathing. Box T-263, Post-Dispatch.
PLASTERER—Small job; all material furnished. Box E-348, Post-Dispatch.
POWER PLANT ENGINEER—Experienced in operating high pressure steam plant, turbine driven electric generators, lime and soda hot process water treating plant; must be well versed in combustion and have had several years' experience in the supervision of power plants and the handling of men; must be under 40 years of age, have college education or equal, married and be well recommended; no applicant's reply considered unless meets above qualifications. Box K-190, Post-Dispatch.
PRESSER—Experienced, white, at once. Charles Goldman, 911 Market.

SERVICE MANAGER
By Chevrolet dealer in large Missouri town; right man will earn between $175 and $200 per month; must be able to build and hold business; managerial ability will have preference over Chevrolet experience. Give references and full information about yourself in first letter. Box T-53. Post-Dispatch.

SHAFT GRINDERS — Experienced on Brown and Sharpe; 215 N. 17th st.
SHOEMAKER—Mechanic only; steady position. 5734 West Florissant.
STENOGRAPHER — Bookkeeper, collector; must have car; state references, experience, salary wanted. Box E-81, P.-D.
STENOGRAPHER — 22-26; experienced, $80. BUSINESS SERVICE, Chemical Bldg.
STENOGRAPHER—Ambitious; excellent references; part time to start. Box E-31, Post-Dispatch.
STENOGRAPHER — Age 22-27; $75. LOEHR EMPL., 745 Frisco.
TAILOR—1st-class; ladies' coats; new work; reference. Suzanne, 4914 Maryland
TAILORS—
Apply 608 Olive.
TELEPHONE SOLICITOR—By established business; Monday between 10 a. m. and 3 p. m., 4118A W. Florissant.
TRAFFIC CLERK—Young man capable of interpreting and filing tariffs; sign quoting rates; to assist sales work; stenographer preferred. Box K-67, Post-Dis.
TRUNK MAKERS—Ely-Walker Trunk Factory, 1410 N. 16th st.

WINDOW TRIMMER
Experienced, large neighborhood retail department store. Box O373, Post-Dis.
YARDMAN—State age, wages. Box T-141, Post-Dispatch.

HELP WANTED—MEN, BOYS

Help Wanted With Investment

SELL CHRISTMAS CARDS.
Definite leads, handsome mailing folders and our new amazing booklet Sure Steps To The Order help you pocket big earnings with finest line in the country backed by 14 years undisputed leadership. Highest commissions. Samples free. Also 4-box assortments and clean comics pay 100% profit. See us first. Present this ad.
THE PROCESS CORPORATION,
573 Arcade Bldg.

DO YOU WANT PAYING BUSINESS?
Good for $2000-$3000 first year; groundfloor opportunity; ready-made, permanent, profitable business; non-competitive, sure repeat product; backed by company established 1880; no age limit, experience; local and out-of-town write. Franklin Oil Corporation, Dept. 492, Fulton st. and Penna. R. R., N. S., Pittsburgh, Pa.

THE services of a man with ability, to represent manufacturer doing national business; required for exclusive territory, Missouri and Western Illinois; no selling. The man wanted is a go-getter, with faith in himself, and should have $300 cash, which is secured and returnable. He will be given every assistance and an opportunity to share in profits, which depend on his ability; curiosity seekers need not apply. Advertisement answerers not wanted, but if can meet our requirements, give full details, references and phone. Box E-243, Post-Dispatch.

AGENTS WANTED—MEN

AUTO ACCESSORY WAGON JOBBERS with established routes write us for their new type self-ventilating electric windshield defrosters and other fast-moving winter items. Specialty Auto Supply Co., Omaha, Neb.

WANTED—MEN
To sell direct to users. Ingersoll dollar stropping outfits; makes dull blades sharp; needed by men who use safety razor blades; patented; nothing like it; easy to demonstrate; easy to sell. Write Robt. H. Ingersoll, Inc., 45 Lispenard st., New York, N. Y.

AGENTS—Make big money; sell latest style raincoats, zipper jackets, etc.; lowest prices; experience unnecessary; commissions paid in advance; outfit free. Special, 4541 Ravenswood, Chicago.
AGENTS—Go into business; sell new and used clothing; 100%-300% profit; satisfaction guaranteed; we start you. Ideal Rummage Sale Co., AK-3206 S. State, Chicago.
AGENTS—Profit with new products; make, sell, repeat; guaranteed formulas; special prices; leads; biggest catalog. Gunson, Chemist, BR 4700 N. Racine, Chicago.
AGENTS—Big house-to-house sellers; iron board covers; aprons; Xmas bargains; 100% profit; free price list. AMERICAN BRAIDING CO., 418 S. Wells, Chicago.
AGENTS To sell Christmas cards, Bibles, etc. Call or write for our attractive, profitable offer. Faithful Words Publishing Co., 1500-12 California av., St. Louis.
AGENTS—21 beautiful Xmas cards to retail for $1; large commissions; write for full details. Standard Printing Co., 220 First st., Louisville, Ky.
AGENTS—For hosegards; protects silk hosiery; popular item; women buy instantly; big profits; spare time. The Rose Co., Dept. 250, Wooster, O.
AGENTS—Can you sell to colored people? Write Becker Chemical Co., St. Louis, Mo.
CHRISTMAS CARDS—100 per cent profit selling wonderful 21-folder, $1 assortment gift wrapping, comic, every-day boxes; boxnotes; experience unnecessary; request samples. Schwer, 930 Westfield, Mass.
CHRISTMAS CARDS—Big profits; sell beautiful 21-folder assortment; newest mother pearls, sheer sheens, comics, novelties; experience unnecessary; request samples. Doehla, Fitchburg 58, Mass.
FINEST imported bay rum, lilac, rose, lavender and quinine toilet water concentrates; quart size; sample dozen, $1.50; drug, barber, beauty trade; non-competitive; quick profits. Carl Chemical Co., Columbus, O.
MANUFACTURER offers big daily commissions, steady employment, liberal cash bonuses, complete new fall line tailored shirts, neckwear, sport jackets, dress and work pants, uniforms, bowling shirts; experience unnecessary; part of full time; outfit free. Write today, Packard Shirt Co., Terre Haute, Ind.
NEW low prices; moth pads, large size, 4c; small size, 2c; bathroom deodorants, 3c; roach, insect powder, large can, 6c. National Fibre Broom, 215 S. Broadway.

PENNY EACH.
Window Sign Letters.
New sty

CONSULT the ROOMS FOR RENT ADS—With or Without Board—Is the place you have been seeking advertised today?

SALESMEN WANTED

SALESMEN—Printed to order business stimulator that firms buy. Adequate commission; straight, sideline. Pace Service, Box 825, Atlanta, Ga.

SALESMAN—To assist supervisor in sensational campaign; 2 sales a week nets you $50. Monday 10 to 12 a. m., Loew Company, 6607 Delmar.

SALESMEN—For Rawleigh route of 800 families; write immediately. Rawleigh Co., Dept. MOI-77-SA, Freeport, Ill.

SALESMEN—In surrounding towns; postcard duplicator; excellent side line. Rhod Equip Co., St. Louis.

SALESMAN—Side line for men's wearing apparel, Chicago and northern states. Lenx Belt Co., 5149 Delmar.

SALESMEN—Roofing. Apply 8 to 17 4536 Olive.

SALESMAN—Sell millinery, side line; with car. Box T-322, Post-Dispatch.

South side real estate organization has opening for two wide-awake salesmen. Box K-32, Post-Dispatch.

BIG money steady, high-grade coveralls, shopcoats, pants, shirts. Advertising on hand. Fast sdrv; easy. Great demand. Prospects everywhere. Free outfit. Strong Mfg. Co., 907 W. Jackson, Chicago.

COAL SALESMEN—Good commission; experienced. Box T-92, Post-Dis.

NEW auto radio; $13.60; get yours free. 20th Century Co., A-3218, K. C., Mo.

DISTRICT MANAGER—And salesmen, to present high-grade credit service to business and professional men; liberal commission; repeat business. Associated Credit Guide, 53 W. Jackson, Chicago.

GET paid hourly; sensational new hat and cap line; big values; exclusive styles; complete outfit sent free—fits in pocket; send head size and name today. Taylor Hat & Cap Mfrs., Dept. C-6, Cincinnati, O.

MAN—Build up business men's organization, including credit and collection departments; excellent opportunity; state age, references, experience. Box E-120, Post-Dispatch.

MAN—Faith in yourself, willing to work to make money. Call immediately. 1515 State, East St. Louis.

MEN—Full or part time, who have had either inside or outside experience in meeting the public; must be neat appearing and not over 30 years of age; no selling. Apply 201 Mart Bldg., 7 p. m. only. Monday. Write Hardware, wholesale distributors.

REVOLUTIONARY—Low-priced oil burner sweeping country; cheaper than coal, wood; banishes drudgery, dirt; cuts fuel bill in half; no generating; no clogging up; fits any stove, range or furnace; sensational seller; big profits; write quick for no-cost demonstrating sample offer. United Factories, 241 Exchange Bldg., Kansas City, Mo.

SELL RAINCOATS—Lowest prices, suedes, $3.45 and commission $1.50. Also men's suits, $6.95 and commission $3. Large free outfit. Service, DD-1615 N. Damen, Chicago.

SPECIALTY SALESMEN—For city, to sell a nationally advertised heating specialty, something everyone needs during their heating system; new method of securing prospects; salesmen with oil burner or electric refrigeration experience preferred. Apply Mr. McCoy, 2831 Olive, upstairs, 1 to 4 p. m.

SPECIALTY SALESMEN—About 30 years old; travel middlewest for nationally known large company; must be thoroughly experienced; state fully experience qualifications and references. Box K-272, Post-Dispatch.

SPECIALTY SALESMAN—Attention, wagon jobbers, store route open paying $200 to $300 monthly selling counter displays, cosmetics; over 80 fast sellers; low prices. Write for big money-making list. Craig's Laboratories, Memphis, Tenn.

SPECIALTY MAN—A business stimulator; sells to merchant for $3.95; your profit $2 plus 10 per cent commission. Everite Pen Co., 1747 Chester av., Cleveland, O.

WANT several experienced route salesmen for steady, permanent business, with good earnings; no investment required, but car desirable. For personal interview, Box K-314, Post-Dispatch.

YOUNG MAN—With car, for sales department, large manufacturer; small drawing account to start. Write, giving phone, age, experience. Box T-319, Post-Dis.

HELP WTD.—MEN, WOMEN

SELL CHRISTMAS CARDS
For St. Louis' leading greeting card company. The finest, lowest priced line of personal and boxed assortments on the market. Easy to sell. Best commissions. BIG FREE GIFT with every printed order. If you can't sell our cards you can't sell any. Beautiful sample book FREE. Start NOW!
W. K. HARRINGTON CO., 491 Arcade Bldg. CHestnut 9237.

CHRISTMAS GREETING SALESPEOPLE—Now is the time to make your 1934 connection with the producer of the quality line that satisfies your customer and brings you repeat orders year after year. Send postcard for album of finest greetings in our history. Amazing low cost values; highest commission. Don't delay. Write today. HEIGH-HO CO., East St. Louis, Ill.

OPPORTUNITY in Christian work for young man of good education. Study and hard work with some travel. Write fully, state age, experience and phone. Box J-173, Post-Dispatch.

SELL LOW-PRICED CHRISTMAS CARDS 100 per cent profit; boxes, 50c, $1. J. C. Graham Jr., 502 Ambassador Bldg.

SELL Xmas cards, boxes, 10c to $1. Deeken, 2017 E. Grand at Water Tower.

SWITCHBOARD OPERATOR — Stenographer; lumber experience preferred; give references. Box T-87, Post-Dispatch.

HELP WTD.—WOMEN, GIRLS

BEAUTY OPERATOR—To be manager; experienced, with downtown following; salary and commission and small percentage on business. 615 N. 8th.

BEAUTY OPERATORS—Allround; must be expert permanent and finger waver; state experience. Box T-60, Post-Dispatch.

BEAUTY OPERATOR—Experienced; a Marcel waver; good pay; homelike; bring model. Apply Sunday. EV. 9585.

BEAUTY OPERATOR—For facial demonstration; must have reference. Box T-320, Post-Dispatch.

BEAUTY OPERATOR—Experienced. Call EVergreen 8090.

BEAUTY OPERATOR—Expert, with West End following. Box E-363, Post-Dispatch.

COOK—Experienced, serve steam table and wait tables; speedy; no other need apply. 3908 Laclede.

COOK—Fairly good; willing to do some housework on first floor, salary $45; good references required. Box T-30, P.-D.

COOK—Woman, white, for restaurant, with kitchen help; must be first class. Box T-65, Post-Dispatch.

COOK—Middle-aged German. 1027 Mo. Theater Bldg., 9-11 a. m. today.

COUNTRY GIRL—White; housework, care of child, sleep in. RO. 4443.

COUNTRY GIRL—White, housework; care of child. Call RO. 4443.

COUPLE—White; cook, house, yard, $60-$80. Hardy Agency, 5232 Enright.

DEMONSTRATOR—In cosmetic shop; ability to learn essential more than experience; state qualifications, age. Box T-350, Post-Dispatch.

DESIGNER—Fast-growing wash dress manufacturing company, out-of-town, seeks the service of a first-class designer. Must have factory experience. State experience and salary expected. Strict confidence. Box J-215, Post-Dispatch.

EMBROIDERY OPERATORS — Experienced. Apply Becker Pleating Co., 819 Washington.

EMPLOYMENT MANAGER — Must have employment agency or typewriter company experience; give complete data on age, experience, education, St. Louis references. Box E-72, Post-Dispatch.

FITTERS—Experienced, who know how to handle fine clothes. Apply Mr. Tulper, 5th floor, Kline's, 606 Washington.

GIRL—White, experienced; general housework and cooking; 3 in family; good home and good wages, 6147 Kingsbury. CAbany 4464.

GIRL—White; general housework, cooking; $20 to start; must be healthy and willing; references; no washing. 6127 Waterman, before noon Sunday.

GIRL—White; housework and ironing; Catholic family, Webster. $20; references. Box T-51, Post-Dispatch.

GIRL—White, experienced housework, cooking, laundry, home nights. 5641 Waterman, 1st floor.

GIRL—White, experienced in cooking and housework, three in family. Apply 7712 Country Club Court Sunday before 4 p. m

GIRL—White or colored; walking distance; experienced housework; care of child, $4. 5463 Delmar, Apt. 320.

GIRL—Employed Catholic; private home; do housework for part payment room, board. PR. 0434.

GIRL—White; between 20-30; general housework, cooking; experienced; adults: University City. Box T-74, Post-Dis.

GIRL—White; experienced, for general housework and cooking; references required. 4216 Lafayette.

GIRL—White; general housework, laundry; small family; $15 month. 6141 Columbia.

GIRL — First-class cook, general housework; must have St. Louis reference; small family. Apply 6337 Alexander dr.

GIRL—White; housework and cooking; no laundry; stay on place; $5 week; state age and reference. Box O-406, Post-Dis.

GIRL—White, 18 to 30, companion for elderly lady, light housework, no laundry. Apply 4534 Laclede.

GIRL—White; housework, laundry; 2 adults, child; more for home than wages. PArkview 5841M.

GIRL—Near 8500 Gravois; home nights; light housework, help with child. FLanders 6486.

GIRL—18-30, strong, housework, no laundry; stay, $18. 6148 McPherson.

GIRL—General housework and cooking; references. CAbany 7944.

GIRL—White, general housework; small family. WEbster 2215. 31 Sylvester.

GIRL—White; assist housework, care child; $10 month. PA. 7541W.

GIRL—White; experienced, neat, housework and baby, $16. RO. 8899.

GIRL—For general housework. 4469 Clarence.

GIRL—Good cook, white, $40. Motz Agency, 3929 Olive.

GIRL—White; housework; $3 week. 6439A Alamo. PArkview 2143J.

GIRL—General work, good cook; Monday. Hardy Agency. 5232 Enright.

GIRL—In store; room, board, $10 month. 4237 Easton.

GIRL—White, experienced, housework, care of children; references. PA. 1161.

GIRL—Country, general housework. 6306 Enright.

HOUSE GIRL—Protestant; care 2 children while mother works; 3 days week. 819A S. Taylor.

HOUSEGIRL—Or woman, white, $10 month 2303 Big Bend. HI. 6731.

HOUSEKEEPER—Under 40; Catholic, motherless home; 2 children; must love children. Box E-263, Post-Dispatch.

HOUSEKEEPER—Practical nurse; state experience, salary, age, references. Box E-185, Post-Dispatch.

HOUSEKEEPER—White, good cook; neat; reliable; $25 monthly. MI. 1141W.

HOUSEKEEPER—Experienced, $15. Call Sunday 10-4. 5755 Kingsbury, 2d west.

HOUSEKEEPER—Small flat; state age. Box E-354, Post-Dispatch.

HOUSEMAID—General and cooking; experienced; white; 22-30; West End; references. 625 S. Skinker Rd., Apt. 1003.

LADIES—Cultured, for work with local production studio; age 25 to 45. 4453 Olive.

LADY—27 to 45, with charm, personality, education and an interest in character development of children, free to travel; will pay $50 week to one qualifying. 408 Board of Education Bldg., 2-4 P. M.

LADY—Good appearance, who can speak smoothly and correctly, to contact our customers; state pay expected. Box T-371, Post-Dispatch

LADY—Over 21, with sales ability, work on good leads only; unlimited earnings. Box T-318, Post-Dispatch.

LADY—Refined, middle-aged, for pleasant work; learn a new successful business; must have reference. Box T-355.

LADY—Sit.; multigrapher; references; experienced; phone Fronia, FOrest 9167.

MAID—Colored; thoroughly experienced cooking, general housework, laundry; $40 per month; references required. Box 1-113, Post-Dispatch.

MAID—Colored, general housework, nine rooms, stay on place; basement room; references, $4 week. FO. 7674.

MAID—Sit., white; experienced; prefer place in apartment. Gentile. FR. 4226.

MANAGER—Experienced in corsetry; exceptional opportunity. Write Box T-291, Post-Dispatch.

OPERATOR—Power machine; for sample dresses and coats. Box T-242, P.-D.

STENOGRAPHER—Experienced; state age, qualifications; experienced and salary expected; law office out of town. Box T-59, Post-Dispatch.

STENOGRAPHER—And dictaphone operator, experience and knowledge of electrical business essential. Edwin F. Guth Co., 2615 Washington.

STENOGRAPHER—Office assistant, prefer with knowledge of Spanish; state experience, salary. Box E-157, Post-Dispatch.

TYPIST—Age 22-24; rapid, $70-$75. REFERENCE ASS'N., 309 Central Nat'l Bk.

WAITRESSES—Extra work, nights; dance hall and night club; give experience, reference, description. Box E-14, P.-D.

WAITRESS—Assist housework and cooking, home, wages. 6920 Gravois.

WOMAN—Permanent position in established business for ambitious woman over 27; requires teaching experience or special interests in child psychology, child education or personal work; college or normal education preferred. Will pay successful applicant $200 per month. Personal interviews arranged at 722 Louderman Bldg.

WOMAN—Opportunity offered responsible woman over 30; good income; real future; hours 9 to 4. Apply Monday, 9:30 to 12:00, 824 Arcade Bldg.

WOMAN—Middle-aged, white, housework, care child, stay on place, salary $15 month. Call Monday after 10 a. m., 554 Summit, Webster Groves.

WOMAN—For general housework, cooking, etc.; age 30-40; must be experienced and willing worker. Phone Monday a. m. CAbany 7928.

WOMAN—German, for housework; honest, good cook; references; $10 month; 3 in family. 2722 Henrietta.

WOMAN—Neat, general housework, plain cooking; stay on place. Call Monday, 4102 Toenges

WOMAN—With large clientele, in underwear, for downtown shop. Box T-57, Post-Dispatch.

WOMAN—Cook; white, German, experienced; general housework; reference. PA. 3188J.

WOMAN—Middle-aged, small wages; children. SWifton 2181.

WOMAN—White, not over 30; housekeeper. 1124 N. 23d st.

WOMAN—Young, motherless home; no small children. MU. 0657.

WOMAN—Colored; middle-aged; baby, reference; $2 week. FR. 3790.

WOMAN—White, middle-aged, stay on place; general housework. 5371 Cabanne.

WOMEN AND GIRLS—To take advantage of our free clinic in marcel waving, round curling, hair dyeing and hair cutting, Monday, Tuesday and Wednesday of this week, between 10 a. m. and 2 p. m. MOLER COLLEGE, 810 N. 6th st.

WOMEN—Over 30 years old; intelligent and ambitious; to work from 10 to 4 in our sales department. 802 Arcade Bl.

WOMEN—To demonstrate cosmetics; no experience necessary; no door-to-door canvassing. Box T-110, P.-D.

WOMEN—Sales experience; big profit; easy seller. 5308 Vernon.

YOUNG LADY—To learn beauty culture; free training; we establish business for you; wonderful future. Box T-323, P.-D.

YOUNG LADY—Clark in store; also typewriter; $6 start. Box E-394, P.-D.

YOUNG WOMAN—Short hours for all-around kitchen work in cafeteria; must have references. Box T-89, Post-Dispatch.

Saleswork

CHRISTMAS CARD—Salespeople, fastest selling box assortment, 21 folders with gift box, new selling plan, show the cards; box sells itself; outfit free. Box T-116, Post-Dispatch.

FOR PHONE solicitation, oil burners and electric refrigerator sales and service. Commission basis. 3651 S. Grand.

LADY WITH SALES ABILITY.
Who has a wide acquaintance in athletic associations, bridge clubs, church, lodge or fraternal circles; professional canvassers, solicitors or magazine sales people do not answer. Box T-93, P.-D.

OPPORTUNITY.
For educated woman between 30 and 50 years to make a permanent place for herself in the business world; salary to start; experience in teaching children a decided advantage. Telephone FRanklin 4077 Monday for appointment.

WOMEN—At once, three high type, well dressed; outside work; Monday. Mrs. Wm. McLaughlin, Melbourne Hotel, 328.

Post-Dispatch lost ads usually recover lost articles when the loss is advertised promptly.

SALESWOMEN WANTED

CHRISTMAS CARDS
Largest line, highest quality, lowest prices. Cards with name as low as
25 for $1.50
Wonderful box assortments. Sell our line and make most money. Write with full details to
INDIVIDUAL GREETING CARD CO.
36 S. State St., R. 1520, Chicago, Ill.

SELL CHRISTMAS CARDS
UP TO $22.50 WEEKLY.
Taking 2 easy orders daily from friends. Experience unnecessary. Free sample. HERTEL, 305 W. Adams, Dept. AB-132, Chicago.

BETTER XMAS CARDS.
Beautiful box assortments, ranging in price 20c to 50c with 100 per cent profit; comics, children's, religious; gift wrappings, stationery, everyday and standard assortment. We publish only fine Xmas greetings; they cost no more; sample on approval. Boulevard Art Publishers, 192 N. Clark, Chicago.

BIGGEST VALUE Christmas cards; 16 new, colorful French-folders and 16 envelopes, in cellophane package; cost you only 15c; sell on sight for 35c up; average home buys 4 to 10 packages; be first, get sample sent promptly on approval. American Card Co., Dept. 68, Lancaster, Pa.

CHRISTMAS CARD SALESPEOPLE
Big commissions spare time selling personal Xmas cards, embossed stationery; 100 per cent profit selling beautiful 21 all-folder $1 assortment. Newest parchments, mother-pearls, cameo engravings, silhouettes, metallic seals, gold, silver inserts. Also gift wrapping, etching, new humorous, religious and everyday assortments. Extra bonuses. We pay postage. Write for personal album and sample 21 box on approval. Wallace Brown, Inc., 225 Fifth av., Dept. SP, New York.

CHRISTMAS CARDS—100 per cent profit selling beautiful 21 folder, $1 assortment; fastest money-maker; also gift wrappings; experience unnecessary; request samples. Bluebird, 100 Fitchburg, Mass.

EARN MONEY EASILY—SPARE TIME. Sell 21 distinctive Christmas Folders, $1; cost 50c. Exquisite mother pearl engravings, tinted etchings, sateen parchments, hand-made paper; sample on approval. Personal, business line. Gift wrappings. Children's cards. SUNSHINE ART, Dept. 56, Trenton, N. J.

SALESLADY—Sell carbon paper and ribbons to offices and retail trade; call on business houses; furnish leads and have regular customers in exclusive, active territory; drawing account $60 month; permanent; age 25 to 30 must have selling experience. Suite 516, 315 N. 7th.

SALESLADIES—To homes; salary and commission; steady, pleasant work, 413 Mercantile Exchange. 109 E. 6th.

SALESLADIES — Over 30, health work; $18 weekly; chance for promotion to those who qualify. 217 Wainwright Bldg.

BE demonstrator, amazing super-spun silk hose, 1 and free hose; no experience. Free outfit, actual samples. Super-Spun Hosiery, 15 East Third, Cincinnati, O

LADIES—12, immediately, to demonstrate actual samples Snag-Proofed Hosiery to friends; up to $22 weekly without canvassing. Samples free. Send hose size. American Hosiery Mills, Dept. 1926, Indianapolis.

FASTEST selling Christmas card line out; gorgeous $1 box Christmas cards, 21 folders, parchments, metallic effects, novelties, 100 per cent profit; six other 50c, 75c, $1 assortments; religious and personal cards. Artistic, 1930 Way, Elmira, N. Y.

EXTRA cash quick easy; take orders beautiful low-priced Christmas cards from friends; 21 folder assortment, $1; 8 others, 50c up; gift wrappings; every-day cards; 100 per cent profit; free sample offer. Friendship, 5930 Adams, Elmira, N. Y.

THE greatest popular-priced line of frocks, raincoats and lingerie now available to a few women in your community; big style equipment furnished free; no canvassing. Address Matthews, Dept. G-14, Jackson Bldg., Indianapolis, Ind.

SELL new initial and monogram playing cards to friends, others. No experience necessary. Full or spare time. Extra large commission. Unique, original numbers not sold in stores. Low as 20c deck. Sample outfit free. General Card, 1201 W. Jackson, Dept. A-15, Chicago.

WOMAN—Outside work; good possibilities; work agreeable. Blanke Coffee Co.

ROOMS AND BOARD

ROOMS WITH BOARD—CITY

North

ASHLAND, 4233—Beautiful rooms; 1 or 2; board; reasonable. COlfax 3025W.

CLARENCE, 4282—Front; private home; 1 or 2 employed; good meals.

GENTLEMEN—With respectable German couple; private garage. EV. 3979.

GREER, 3514A—Twin beds, excellent meals, oil heat, also single.

HEBERT, 3513—Room, board, $4, $5, $6; excellent meals; convenient to cars.

HEBERT, 3207—Large front, in private family; board; gentleman. CO. 5604R.

LEXINGTON, 4202—South exposure, near 2 cars; private homhe; meals optional.

ROOM—1 or 2 congenial girls, board optional; near Natural Bridge-Vandeventer. CO. 2711M.

ST. LOUIS, 4067A—Single, double front; shower; $2.50; board optional, CO. 8146.

TAYLOR, 3219 N.—Couple or 2 employed; board, laundry; reasonable. CO. 7296W.

TAYLOR, 3533 N.—Warm room, good meals; private home. CO. 7229W.

UNIVERSITY, 3214A—Large front sleeping room; 1, 2 gentlemen; near Grand.

UNIVERSITY, 3206A—Near Grand; room, board, for gentleman; reasonable.

Northwest

ASHLAND, 5512—Nice room with board; private family; reasonable.

EUCLID, 2730 N. — Pleasant room with board; reasonable.

MAFFITT, 5133—Room, board, couple or 2 men; private home. EV. 0426.

NATURAL BRIDGE, 4520 — Lady employed; twin beds; private home; excellent meals; cars, bus. COlfax 6533W.

ROOM AND BOARD—Modern private home; garage, laundry; $5.50; refined gentleman. EVergreen 2473.

ROOM and board, 2 employed girls, $3.75 week each. EV. 2512.

ROOM—Large front; private family; good meals. COlfax 0754.

RUSKIN, 4545—Warm room, bath; no other boarders. MU. 3736.

WASHINGTON, 4946—Couple or 2 gentlemen; lovely room; south exposure.

South

ARSENAL, 3654—Well furnished, for 2; excellent meals; laundry; private.

BOTANICAL, 3657—Room; single or double; A1 Southern cooking; all conveniences; want responsible girl for roommate

CLEVELAND, 3632—Furnished front room with all conveniences; inspect after 2 p. m.

CLEVELAND, 3816—Front, single or double; excellent meals; real home.

COMPTON, 3324 S.—2-3 gentlemen; excellent meals; good transportation. LAclede 4429.

CONNECTICUT, 3654A—2-room housekeeping apartment; complete. LA. 2716

CONNECTICUT, 3926—Reasonable for 2; laundry; good meals.

CONNECTICUT, 3642A — Room, board; comfortable home; gentlemen; reasonable.

FLAD, 4053—Room, board; all conveniences; southern exposed; bath, garage.

GEYER, 3112A—1 or 2 gentlemen; private home; meals. GRand 7637.

GEYER, 3602—Comfortable room; good meals; double or single. GR. 5549.

GRAND, 2149 S.—At Fiora, boarding home; refined employed girls; $5, $6.

GRAND, 2213 S.—Furnished room, $2.50 week, sleeping room, $2.

HALLIDAY, 3533—Large room; 1 or 2; excellent meals; private; homelike.

INDIANA, 2405A—Room, board, laundry, private, reasonable, gentleman.

JEFFERSON, 3316 S.—Board, laundry; lady; $5; gentleman, $7; couple; sleeping room; steam heat. PR. 6768.

JEFFERSON, 3447 S.—Gentlemen; private home; good meals; washing; reasonable.

LOVELY ROOM—Substantial meals; convenient transportation; residence; garage; GRand 2141.

McREE, 3810A—Room, board, private family; home privileges. GRand 8340.

MORGANFORD, 4422—1 or 2 rooms; board optional; private; reasonable.

NEOSHO, 4253—Nicely furnished; private family; excellent meals.

ROOMS WITH BOARD—South

NEBRASKA, 2117—Gentleman, attractive room, good meals; laundry; good transportation; reasonable. GRand 9825.

PORTIS, 3121 Single or double; good meals, reasonable. LA. 6000.

ROOM—Large, beautiful location, warm; home for couple or lady employed; meals optional. LA. 7164.

ROOM—Single or double, private, excellent meals; Russell bus. GRand 6648.

ROOM—Large front; twin beds; excellent meals. LAclede 6269.

ROOM—Double; adjoining bath; excellent meals; homelike. GRand 4270.

SHAW, 3636A—Front room and board for 2; reasonable.

SHENANDOAH, 4121—Large front south; private; 2 employed; meals.

SHENANDOAH, 3924A — Room, board; real home cooking; steam heat; $6.

SHENANDOAH, 3423—$5 and $7; twin beds; meals, convenient to cars.

SHENANDOAH, 3308A—Room, board; private family; 3 adults. LAclede 5339.

SHENANDOAH, 4153—Front south single; all meals; reasonable. LAclede 5264.

SHENANDOAH, 3015—Twin beds, excellent meals; laundry; $6; also single. PR. 6015

SHENANDOAH, 2828—Comfortable front room; good German cooking; reasonable.

SIDNEY, 3557—Corner Grand; residence; large beautiful rooms; twin beds; near bath; excellent meals; congenial folks; maid service; $7.50 each.

SPRING, 1845 S.—Large room, excellent meals; real home; gentleman; conveniences

VIRGINIA, 2622—Nice room, single or double; excellent meals; reasonable; block to car. LAclede 0793.

VISTA, 3536A—Large front room, twin beds, $2; board optional.

WAVERLY PL., 1727—Clean home; convenient location; good meals. GR. 9480.

Southwest

GRESHAM, 4916—Lady employed; private Catholic home. FLanders 5885.

ITASKA, 5246A—Comfortable home, private family; good meals. FL. 7446.

ROOM AND BOARD—Gentleman, with private family; room adjoining bath; 1/2 block of St. Mary Magdalene Church; lovely neighborhood; references, Box T-5, Post-Dispatch.

ROOM—If you want a cozy room in private home, excellent meals, all conveniences, call FLanders 3382; employed adults only; references.

ROOM—Nicely furnished, private home, with meals. FRospect 0329.

RUSSELL, 3844—Good meals, quiet, pleasant home; every comfort; reasonable.

West

LIVE AT HOTEL CLUBS FOR BUSINESS WOMEN AND GIRLS
5406 DELMAR—2D FLOOR WEST
SINGLE AND DOUBLE ROOMS
With Private Bath.
Room and Board. The Coziness OF HOME, THE ATMOSPHERE OF A HOTEL; EVERYTHING NEWLY FURNISHED.
See Manager.

LIVE AT THE BERKELEY
SINGLE AND DOUBLE ROOMS
For business men, with board; all new furniture; excellent home-cooked food.
4536 FOREST PARK, FO. 9142

AMHERST PL., 1283A—Room; real home; German cooking; laundry.

ARE you interested in beautiful room, finest meals? FO. 3521.

ATTRACTIVE south second floor room for 2; excellent meals; convenient transportation. PArkview 5460.

ATTRACTIVE south room, private; good meals. FO. 3778. 5054 Vernon.

ATTRACTIVE large south; twin beds; 2 ladies; or single; adult home. PA. 2335W

BARTMER, 5751—Lovely south front room; excellent meals; home privileges; reasonable.

BARTMER, 5843—Attractive; unusual surroundings; board optional. PA. 6872.

BELLE, 716—2d floor front room for 1 or 2; good meals; convenient transportation

BOARD—Quiet private home; twin beds; conveniences. PA. 4353R.

CABANNE, 5043—Desirable room, with board, modern; private home; southern exposure; express transportation; $7.50 per week.

CABANNE, 5679—2d floor south front; lovely home; excellent meals; for 2, $7 a week each. FOrest 3799.

CABANNE, 5041—Front room, second floor; single or double; excellent meals.

CABANNE, 5243 — Room for lady employed; good meals.

CABANNE, 5054 — Large rooms, good meals; garage; hot water. FO. 8165.

CABANNE, 56xx—Large bedroom, with sunroom; splendid meals. FOrest 6255.

CATES, 5024A—Large rooms for 2; with board; $5 each.

CATES, 5024A—Room, board; single, $5; double, $4.50.

CLARA, 758—Second floor north; lovely room; ladies, home privilege, $5.50. FO. 0371.

CLARA, 758 (2d north)—Lady share lovely room; twin beds; $5.50. FO. 0371.

CLEMENS, 5849 — Large, bright, front south room; also gentleman to share lovely room; excellent meals.

CLEMENS, 5942—Large room, twin beds, ladies; excellent heat; meals.

CLEMENS, 5519 — Attractive room in owner's home; every convenience.

CLEMENS, 5525—Comfortable room, private bath; good meals. FOrest 6025.

DELMAR, 4106—3d floor west; beautiful southern room; adjoining bath; couple or 2 gentlemen; excellent home cooked meals; elevator service.

DELMAR, 5470—2 connecting rooms, private bath; also lady roommate.

ENRIGHT, 5026—Large newly decorated room; board, laundry, garage, twin beds. Also single; reasonable; references.

ENRIGHT, 5215—South room, 2 baths, continuous hot water; fine meals.

ENRIGHT, 5742—Desirable room in owner's home; meals optional.

ENRIGHT, 5870—Singles, doubles; shower; A1 meals; gentlemen; reasonable.

FAMILY living large home ,5300 west, can accommodate 2 or 3 business or professional people; connecting south rooms; private bath. FO. 4146.

FOREST PARK, 4454—Front; for 1 or 2; meals; garage; $22.50-$25.

FOREST PARK, 4922—Large rooms, best meals.

JULIAN, 5907—Nicely furnished; twin beds; convenient location. MU. 7280.

KENSINGTON, 5101—Sunny fronts, with meals, $5-$6; congenial home; Hodiamont, Delmar cars. FO. 2727.

KENSINGTON, 5020—Comfortable room; good meals; oil heat; $5, $6.

KINGSHIGHWAY, 1237 N. (Apt. C)—Large south; meals optional. FOr. 7671.

McPHERSON, 4377—Double, with private bath; also single; board optional.

MAPLE, 5019—Cheerful room, board; private home; hot water; Kingshighway-Page car; gentleman; references.

CATHOLIC WOMEN'S ASSOCIATION
4337 MARYLAND.
For business women and girls, rooms with board, $6, $7 per week.

OAKLEY, 1234—(Near Hamilton), attractive, 1, 2; excellent meals. CA. 7586.

OLIVE ST. RD., 6740A—Room, board in private home, 1 or 2. CA. 2362W.

PAGE, 5414—Room and board for girl, $5; young man, $6.50.

PAGE, 5352—Attractive, delicious meals; plenty heat; hot water, $5; girls welcome

PAGE, 5338—Room, board, 3 meals, family style; free parking; $4.50.

RAYMOND, 5226—2d floor; homelike surroundings; excellent meals; reasonable; garage.

RAYMOND, 5004 — Comfortable, bright room; supreme meals. Owner's home. Conveniences

ROOM AND BOARD—NICE HOME, WEST END, FOR BUSINESS WOMAN; JEWISH PREFERRED. BOX T-69, P.-D.

ROOM—Or room and board; nicely furnished West End home; no other roomers. Box T-4, Post-Dispatch.

ROOMS—Single or double, private home; excellent meals. FO. 8689.

ROOM—Large, for 2; adjoins bath; very reasonable; private. FO. 6235.

UNION, 1396—Room, excellent board; steam heat, radio, phone. PR. 5323.

WASHINGTON, 5077 — Large southeast front room; twin beds; bath; home environment; good meals.

WASHINGTON, 5142—Lovely home, attractive rooms, excellent meals; $6.50 to $8.00.

WASHINGTON, 5112—Large front, for 1 or 2; good heat; best meals; garage; $6.

WASHINGTON, 5097—Large room, ideal for students; excellent meals.

WASHINGTON, 5071 — Double or single; home-like; good meals. ROsedale 4777.

ROOMS WITH BOARD—West

WASHINGTON, 5214—Rooms, twin beds; good table; hot-water heat.

WASHINGTON, 4933 — Rooms; private home; $5.50, $6.50 week.

WASHINGTON, 5133—Lovely south room, home invironments; excellent meals.

WASHINGTON, 5280—Front; twin beds; bath; meals; oil heat; single; $6.

WASHINGTON, 5026—Desirable rooms, single, double, $6; delicious home cooking

WASHINGTON, 5078—South; twin beds; meals; also single; shower; reasonable.

WATERMAN, 5200A—1 or 2 gentlemen; adjoining bath; private home; meals; radio; reasonable. FOrest 5775.

WATERMAN, 6016 (3d floor west)—One or two ladies employed, Call Sunday or evenings.

WATERMAN, 5057A — Room, board, in apartment; lovely location; very reasonable.

WATERMAN, 5222—Good home for neat business girl, meals. FO. 4828.

WATERMAN, 5095—Exclusive place, can accommodate 2 people of refinement.

WATERMAN, 5102—Delightful front, 1 or 2 guests; good table; reasonable.

WATERMAN, 5168—1 or 2 ladies; home privileges; meals. FO. 5030.

WATERMAN, 5025—Owner's home; water in room; good meals; Univ. car; $7, $8.

WEST, 5200—Large, south, in private adult home, $5 per week. FO. 8648.

WESTMINSTER, 3828 — Attractive home for girls; twin beds; water in rooms; good meals; $4 week; free phone.

WESTMINSTER, 4052—Ideal home, business men and students; home cooking.

WESTMINSTER, 3821—Board and rooms; excellent meals; reasonable. FR. 7623.

WESTMINSTER, 3757—Attractive home for girls; room, board, $3.50 week.

WESTMINSTER, 4063—Front; board optional; all conveniences; reasonable.

WEST PINE, 4362—Board, room; adjoinbath; reasonable. JEfferson 0780.

ROOMS FOR RENT—CITY

Central

CHESTNUT, 1117A—Save car fare, time; housekeeping, sleeping rooms; reasonable.

FOURTH, 514 S.—3 rooms, over drug store.

North

BACON, 2518—2 furnished rooms, gas, electric, private family, $3.50.

CARTER, 4146B W—Nicely furnished, private family; kitchen privileges; very reasonable.

EAST FAIR, 2111—Nice furnished room; 1 or 2 gentlemen; private home.

EAST WARNE, 2160—1 single housekeeping; bath; heat; private entrance.

FAIR, 4019—Large room; opposite park; board optional; gentlemen; reasonable.

GRAND, 4206A N.—Light housekeeping room; private family; no children.

GREER, 3216A — Large housekeeping, kitchenette, furnished; employed people.

GREER, 3219—2 connecting housekeeping; sink, phone; everything inside.

HEBERT, 2011—Large front housekeeping, hot-water heat, phone, garage; free use electric washer; good place for employed people; rent reduced.

HEBERT, 1915A—2 large front; bath; hot water heat; excellent home-cooked food, $4 each; private. COlfax 2187J.

KOSSUTH, 4230W—Lovely furnished sleeping; hot-water heat; $2.50 week.

LABADIE, 3931—Desirable large rooms; sleeping or housekeeping; owner's home.

LABADIE, 3822—Sleeping rooms; 2 gentlemen; reasonable; call upstairs.

LEE, 3812—Large furnished room; use of kitchen; 2 ladies.

NATURAL BRIDGE, 4444—Bright south, near bath, 1, 2; private. CO. 1279J.

NORTH MARKET, 1215—Housekeeping, sleeping; $2.50, $3; respectable.

SPRING, 4622 N.—Room, gentleman; private; garage; references. JEfferson 2670.

ST. LOUIS, 4275A—2 connecting housekeeping, homelike; adults. CO. 6210L.

STRODTMAN PL., 4306 — 2 neatly furnished housekeeping rooms; reasonable.

SULLIVAN, 3929A—Large sleeping; cars, bus; reasonable. Call evenings.

VINE GROVE, 3051—2 furnished rooms, private home; private bath.

WEST FLORISSANT, 4033A—Large sleeping; private; gentlemen, couple.

Northwest

ARLINGTON, 2705—Furnished room, gentlemen; private family, $2.50 week; warm.

ASHLAND, 52xx—Room for 1 or 2; near cars; homelike. MUlberry 7203.

ASHLAND, 5209—Room for 1 or 2; car line; convenient. MUlberry 7203.

CLARA, 2500—Room and board for 1 or 2 gentlemen; private home.

CORA, 1916—3 unfurnished; sink; modern; private; adults. RO. 1529.

CORA, 1922—2 connecting unfurnished; sink, light, gas; reasonable.

COTE BRILLIANTE, 4843 — Bedroom, kitchen; electric washer; garage. $4.50.

CUPPLES PL., 4718—Room, light housekeeping; reasonable; clean; good location.

DRYDEN, 4017 — Furnished; lady preferred; private family; cars, bus. COlfax 2790W.

GENEVIEVE, 4520—2 or 3 rooms, $8.50 and $10 month.

GERALDINE, 5028 — Kitchen, bedroom, living room or 2 bedrooms.

JENNINGS RD., 8912—3 rooms; toilet; garage; $12.

KORTE, 456—Lovely furnished room for 2, employed, in modern bungalow; board optional. COlfax 9183J.

MAFFITT, 4856—Double room; near cars and bus; meals optional. MU. 5257.

MAFFITT, 5133—Room, board, couple or 2 men; private home. EV. 0426.

MARCUS, 1709—2 connecting; sink, range; good heat; all conveniences.

NATURAL BRIDGE, 4516—Large; private home; couple, 2 girls. COlfax 8130.

NORTHLAND, 4754—Large, warm room for sleeping; reasonable.

PLOVER, 5442—2 rooms, unfurnished; separate entrance; private family.

ROOM—1 or 2, Catholic family, near Page and Academy. FOrest 7758.

SAN FRANCISCO, 4522 (Rear)—3 rooms; gas, electric; $8. COlfax 3558W.

ST. LOUIS, 4945A—Cozy room; twin beds; private; shower; phone.

TERRY, 5139—Furnished room; private family.

THEODOSIA, 5714—3 neatly furnished rooms, kitchen; $5 month and board for man, owner of house.

THEODOSIA, 5705—Neatly furnished; gas, electric, heat, garage. EV. 5460.

THEODOSIA, 5887—Furnished front room; reasonable.

THEODOSIA, 5960—Adjoining room and kitchen; southern exposure; private home.

WELLSMAR, 6306—Rooms for light housekeeping; heat, washing machine.

South

ACCOMAC, 2812—Housekeeping, homelike, reasonable; washer; hot-water heat; janitor.

ACCOMAC, 2854 — Single housekeeping, sleeping; well furnished; good heat.

ROOMS FOR RENT—West

Private home; double or single; basement rooms, $3.

5320—Front, private; garage. FOrest 6187.

53xx—Young man to share efficiency; references exchanged. Box T-382, Post-Dispatch.

5754—Sleeping room; private home; no other roomers; very reasonable.

6037—Front; private family; references. CAbany 5877.

56xx—Private; near transportation. Box T-126, P.-D.

7043—2 single rooms, gentlemen; breakfast; references.

5596—Gentleman, private home; no other roomers; first floor east.

5939—Attractive south, connecting sleeping rooms; private family; three car lines.

5970—2 third floor, 2 gentlemen; reasonable; private.

6109—Furnished sleeping; conveniences.

5025—Front room, kitchen; also 2 rooms, sink, for 2 or 3 persons.

5253—Large sleeping room; 2 beds; convenient to car; phone.

5153—Pretty warm sleeping; refined home, $3.50.

5192—Attractively furnished, second floor; for 1, 2. FO. 3683.

5089 — Lovely 2-room suite; decorated; second floor.

5009 — Comfortable sleeping conveniences; reasonable.

5218—Lovely home; hot-water heat; 2 block car lines.

Large, comfortably furnished, adjoining private home; private place; family; West End; university generally preferred; meals wholesome, optional. FOrest 3040.

Southern exposed; private family; gentleman; vicinity Skinker and Waterman; breakfast optional. Box K-66, P.-D.

Fountain av.; middle-aged gentleman; reference; owner's home. FO. 3298.

4954—2 sleeping rooms; $3; convenient conveniences.

758—Second south; large apartment; private family of 2 gentleman. CA. 7216J.

1220—Housekeeping or rooms reasonable.

1256—Large, modern room; for one or two ladies, employed; additional; no other boarders; phone convenient; 4 carlines.

2 or 3, use living room; family; board, breakfast optional; $35. FO. 5817.

802—Housekeeping, kitchenette; bed; steam heat; conveniences.

Light housekeeping room; in private; reasonable.

Front room, kitchenette; $2.50.

Two clean furnished rooms, sink, range, steam heat; separate entrance, private home; refined gentleman; garage. JE. 2375.

Front room, kitchenette, $2.50.

Unusually large, newly 4 windows; Beauty Rest in a real home; reasonable.

Large, newly decorated new furniture, very nice for students.

Attractive front; twin beds; refined people. JE. 6670.

Sleeping and housekeeping; for schools.

Lovely south front; steam; davenports; all conveniences.

Large, attractive room, ences.

Nicely furnished room, home; homelike. FR. 1735.

Comfortably furnished room. FR. 2021.

Bright, furnished room; near Barnes Hospital.

Newly decorated; water; near Baptist Hospital.

2 connecting house-keeping; 2 adults; steam

Front apartment; 2 adults; $25; one other.

4434—Rooms, $2 up; housesuite, other rooms; meals optional.

4436—2 rooms, kitchenfurnished, 4 or less

4928—Attractive sleeping, in quiet home.

Large, pretty well furnished; $3.50.

83 to 87—Large, furnished room; 2 beds; hot-water heat; phone.

4476A—Large front suite one or two; $3. JE. 5918.

Newly furnished hot-water heat.

4516—Newly furnished 2 or 3 attractive conkeeping; $2.

Modern housekeeping, 2d floor, adults.

Sleeping room for

Nice housekeeping comfortable sleeping.

4553—2 (or west)—Attractive bedrooms for twin beds.

4564—Housekeeping, $4; refrigerator. FR. 4965.

4568—Connecting bedrooms, private home; private

4584—Large room; use of kitchen; refined clean; near

4964—Housekeeping; near Forest Park; convenient lo-

ROOMS FOR RENT—West

Westminster 4048—2 nicely furnished basement rooms, $3.

Westminster, 4536—Second floor front; single or double; meals optional; phone.

Westminster, 4262—2 bedrooms, living room, furnished, JE. 3064.

Westminster, 4533—Hot-water heat; comfortable; reasonable; owner's home.

Westminster, 4214—Front room, kitchenette, $3.50; hot water.

West Pine, 4141 (Apt. E)—Front room, 2 in family; no other roomers; gentlemen preferred.

West Pine, 4353—Beautiful large room in private residence, gentleman; no other roomers. JE. 2001.

West Pine, 4341—Newly furnished rooms; convenient location; laundry service; garages.

West Pine, 4007—Large room, kitchenette, phone, laundry. $4, $5; garage

West Pine, 4258—2-connecting bedrooms and kitchenette; also sleeping

West Pine, 3761—2d front room, kitchenette; well furnished; free garage.

West Pine, 4422—Room, kitchen; gas, electric; heat; garage furnished.

West Pine, 4326—Lovely housekeeping, hot, cold water, linens, radio, $3.75.

West Pine, 3848—Nicely furnished efficiency; in-a-dor bed; steam; $3.50 up.

West Pine, 4335—4449 Laclede; two connecting, $4.75, $3.50; single, $3 up.

ROOMS IN SUBURBS

BELLEVUE, 1509—3 rooms, everything furnished; adults only; $30.

ELLA, 6302 (Wellston)—Housekeeping; very large; private family.

GAYOLA, 7346—Nicely furnished front room; twin beds. HI. 0892.

LOCKWOOD, 1209 W.—Furnished room; overlooking Westbrook Country Club; 1 or 2 employed; private home; excellent meals; garage.

LOHMEYER, 7315—Room; private home; couple, women employed. Hiland 3674.

ROOM—Private suburban home; garage optional; near transportation. Kirk. 391.

ROOM—In private home; desirable; references; good transportation. RI. 7972.

WEST, 316 (Clayton)—Efficiency suite; furnished for 2, in private home.

ROOMMATES WANTED AND APARTMENTS SHARED

ART HILL PL., 1020—Business woman to share comfortable room, apartment with manager. HI. 2762.

APARTMENT—Shared with lady. Call RI. 4103J or RI. 2144 any day next week between 9 and 6.

ATTRACTIVE; share with right party; ideal surroundings. CA. 2870.

ATTRACTIVE apartment, will share with business girl. MU. 8192.

BUSINESS couple or gentleman; homelike bungalow apartment; west; references. Cabany 4945J.

COUPLE—To share modern 6-room home; garage, side drive; reasonable. 4948 Beacon.

ELDERLY PEOPLE—To rent flat; board owner; northwest. Box E-58, Post-D.

GENTLEMAN owning 4-room bungalow will accept small family owning furniture as tenants, sharing half of all expenses. Colfax 0256W.

GIRL—To share apartment with two others; reasonable; references required. 1002 N. Kingshighway. FO. 2369.

GIRL—To share apartment; west; Catholic preferred. Box C-9, Post-Dispatch.

LADY will share beautiful home with couple or 2 ladies. HI. 1563.

MOTHER, son, share 4-room apartment; 5700 west; with small family; close school and business college. FO. 4448.

ONE or 2 girls, share lovely apartment; responsible. Forest 6762.

OWNER has lovely room; employed couple; students; good meals. EVergreen 0162.

REFINED girl, employed, to share apartment. FR. 5511.

SHARE efficiency; 5622 Enright; lady employed; $3.50 weekly. Parkview 4476R.

SHARE nicely furnished; heat, hot water; employed couple or gentlemen. JE. 6336.

WANT to share apartment with business lady. GRand 4705. 3653 S. Grand.

WILL share comfortable apartment with girl. Colfax 3687W.

SUBURBAN ROOM AND BOARD

BELLEVUE, 1551—Front south; board optional; garage. Hiland 7866.

ROOM AND BOARD—For 1-2 gentlemen or couple; employed; home privileges. Box O-78, Post-Dispatch.

ROOM—Twin beds, also living room if desired; gentlemen; good transportation; references. CA. 5192W (Clayton).

ROOM—Lovely south; private; gas heat; board optional; garage. WEb. 2486.

ROOM AND BOARD—2 gentlemen to share room with twin beds. WEb. 3223.

CHILDREN WANTED TO BOARD

CHILDREN Wtd.—Substantial food; near school; large yard. Hiland 0637.

PRIVATE modern country home; $2.75 week; good food and care. WAb. 360.

SPECIALIZED CARE for babies and small children; near city. WAbash 1706M.

CONVALESCENT HOMES

ROOM AND BOARD—For aged and invalids; reasonable rates. ROsedale 3999.

ROOM & BOARD WANTED

ROOM AND BOARD Wtd.—Lady employed wishes permanent home. Will pay reasonable; first-class meals; gives location, phone and price. Box E-378, Post-Dispatch.

ROOM AND BOARD—Vegetarian board, room with small bedroom or sun porch, south or west; state price; teacher. Box E-194, Post-Dispatch.

ROOM AND BOARD Wtd.—Man; able bodied; will janitor or watchman anywhere for room and board. FR. 3887.

ROOM AND BOARD Wtd.—Near Kingshighway and Millentz, young man. Box T-45, Post-Dispatch.

ROOM AND BOARD Wtd.—By gentleman, with private bath; quote rates and location. Box E-395, Post-Dispatch.

ROOM, BOARD Wtd.—Lady; week ends; West End preferred. CAbany 6110.

ROOMS WANTED

ROOM Wtd.—Gentleman desires room in private home, west of Skinker and south of Delmar; shower bath; garage available. Box E-50, Post-Dispatch.

ROOM Wtd.—Garage, stable, attic or rooms for studio; reasonable; describe fully. Box E-30, Post-Dispatch.

ROOMS Wtd.—2 unfurnished, or cottage; middle-aged couple; about $15 month. Box T-7, Post-Dispatch.

ROOM Wtd.—Elderly, neat, retired workman; housekeeping room or board; with elderly, Central. Box E-186, P.-D.

ROOMS Wtd.—2 unfurnished housekeeping; heat, light and gas furnished; north; must be reasonable. Box E-188, P.-D.

ROOMS Wtd.—Two or three furnished; suitable for couple and elderly lady; not over $20 month. Box E-200, Post-D.

ROOMS Wtd.—3 unfurnished; heat furnished; reasonable. Box E-275, P.-D.

ROOMS Wtd.—3 unfurnished, owner's home. Delmar car. COlfax 6509J.

ROOM Wtd.—In Hi-Pointe, near car, conveniences. Box E-206, Post-Dispatch.

ROOMS Wtd.—Two unfurnished; with gas, electric, heat; south. Box E-33, Post-D.

ROOMS Wtd.—Two rooms, with kitchenette; prefer south side. Box E-245, P.-D.

BUSINESS OPPORTUNITIES

Package Cigarette Machines

A few city and out-of-town routes still available; over $100 monthly can be made on a $225 investment without interference to your present occupation; investigate immediately. Box E-278, Post-Dispatch.

BEST meat and vegetable business in city; $1000 cash will handle. LA. 4416.

BOWLING ALLEYS — Like new; install anywhere. J. C. Cone, Jefferson City, Mo.

BUSINESS sales executive, capable of taking complete charge of State organization of nationally known finance corporation of the highest rating. Investment of $2000 required; excellent returns. Permanent. State qualifications fully. Box E-79, Post-Dispatch.

CORPORATION—Established 20 years; A1 reference; contacting drug stores St. Louis and East St. Louis; to represent out-of-town concern. Box A-269, P.-D.

BUSINESS OPPORTUNITIES

CAPABLE young man to distribute patented ink dispensing device acclaimed by leading universities. Commission; no investment; right man will receive exclusive territory. Answer fully. Fresh-Fil. Corp., 127 N. Dearborn, Chicago.

COMPANY BEING organized by two business men of proven ability to manufacture and sell patented retail record device with large profit possibilities and stability; $5000 required for this and working capital. Will consider one or several investors; full details and references will be exchanged with interested parties who mean business. Box T-306, Post-Dispatch.

CONGENIAL PARTY Wtd.—With car; join me leisurely trip to California; can make enough on trip for both; partnership basis. References exchanged. Box E-375, Post-Dispatch.

DISTRIBUTORS WANTED

We are exclusive manufacturers and distributors of new non-competitive fast-selling article for use in stores, homes, offices, and for display purposes. The market is established. We are now interested in securing distributors to represent us under exclusive sales contract throughout the country. Good repeat business. Excellent opportunity to establish permanent, profitable business. Distributor must be financially able to carry stock for immediate delivery. Thorne-Foster, Inc., 250 Park av., N. Y.

EARN quick cash raising mushrooms in cellar, shed, attic. We buy crops. Guaranteed materials furnished. Odorless method. Book free. United, 3848-SG Lincoln av., Chicago.

FINE opportunity. Need two active associates with $3000 cash to buy substantial interest in new gas furnace manufacturing company; less than others. Monthly heating cost only half. Can sell cheaply, leaving big profits; invite investigation. Box E-124, Post-Dispatch.

FOR RENT—Fully equipped barbeque, tavern, beer garden; fine location; doing a good business. FRanklin 7736.

HAVE large bakery; will lease ½ space for grocery. 1126 S. 18th.

MANAGER Wtd.—Exceptional opportunity is offered by a national concern to party of average ability to look after its business locally. No selling or experience necessary. Should pay $35 to $50 weekly to start, with rapid increase; permanency to party selected; requires $750 to $1500 for equipment, which is fully protected and returnable; references given and demanded. For interview, address Box E-180, Post-Dispatch. Give address and phone number.

MANUFACTURER OF NON-COMPETITIVE PRODUCT, WITH A REAL FUTURE AND LARGE REPEAT SALE, WANTS DISTRIBUTOR IN EVERY TERRITORY; HIGHLY PROFITABLE CONNECTION FOR EXECUTIVE WITH SUCCESSFUL SALES RECORD; REQUIRED $5000 FOR MERCHANDISE; HANDLE OWN MONEY; GIVE PHONE FOR APPOINTMENT. BOX O-171, P.-D.

MAN OR WOMAN Wtd.—$3000, $5000; active or silent; shoe manufacturing. Box E-261, Post-Dispatch.

MAN—Wants to manage business; willing represent concern with investment; salary guaranteed. Box T-233, Post-Dispatch.

MEN and women use vacant space in house, cellar, shed, etc., and earn $25 weekly; easy, pleasant, profitable; learn how. Federal Industry, 3X Bureau, Milton, Mass.

NATIONAL BOWL—900 feet, 70 feet deep, 3 carfare. Box T-388, Post-Dispatch.

ONLY coffee roasting plant in Cairo, Ill.; building, fixtures, in good condition; all for $25 per month. Carl P. McGee, Mayfield, Ky.

PRINTING PLANT FOR LEASE.

Well equipped, medium size plant to responsible party. P. O. Box 935.

SERVICES AVAILABLE with or without investment to $50,000, age 43, Catholic, married, with family, educated; production, sales, executive experience. Replies confidential Box E-67, Post-Dispatch.

SLIP-COVER DEPARTMENT of established firm will be turned over to reliable person experienced on custom work only; $300 cash for appointment. CAbany 1004 for appointment.

SMALL investment required; own boss; good living. 6003 Lemp.

SMALL inventions wanted. S. Hull, 7829 Euclid av., Cleveland, O.

We want to sell the show window lighting and advertising sign division of our business; this is an excellent opportunity for someone in the sign or sheet metal line to get a profitable business. 2119 Gravois.

WILL SELL interest in profitable manufacturing business, $700; good business man or partner; handle salesroom; answer by letter. 1200 Gruner pl.

YOUNG MAN—15 years merchandising and practical office experience; neat, sober, reliable; investment optional. Box O-29, Post-Dispatch.

$5000 AND services with a good salary; money secured, with month to month pay-off with 5 per cent; this will suit good man or woman; references exchanged; must qualify for office duties; particulars. Roberts, Marquette Hotel.

BUSINESS WANTED

BAKERY Wtd.—Good condition. Box E-123, Post-Dispatch.

BEAUTY SHOP Wtd.—Fully equipped, good location; give price and full details. Box T-241, Post-Dispatch.

BUSINESS Wtd.—Any kind; will trade small flat. FOrest 3198.

FILLING STATION Wtd.—Responsible parties wish to lease ready-built filling station; must be well located in St. Louis. Box E-88, Post-Dispatch.

FILLING STATION—About 5000 gallons; pay cash. 4415 Laclede.

MEAT MARKET Wtd.—From party who will allow meat cutter to work and get started before closing deal. Box E-163, Post-Dispatch.

STORE Wtd.—To rent, in country town, for grocery and general merchandise. Box E-216, Post-Dispatch.

TAVERN Wtd.—In colored or working man's neighborhood; give full particulars, size, rent, etc. Box T-68, Post-Dis.

BUSINESS FOR SALE

MONEY MAKER

On 61 Highway, at 30 mi. post, south, 3 pumps, oil house, 2-car garage, 2 cabins, 4 living rooms, tavern, lunchroom, 3 acres, well, cistern; good business; retiring; sacrifice $3650; terms. See owner. Mr. Craft, Bungalow Inn.

AUTO SERVICE - FILLING STATION—Completely equipped to overhaul any make car; established many years; cash; terms. St. Louis territory. GUTH, 5987 Plymouth.

BAKERY—Less than third price, $1800; easy payments; latest equipment; established many years; unusual opportunity; lively Kingshighway. GUTH, 5987 Plymouth.

BAKERY—Investigate this before buying elsewhere; oven; mixers; trucks; entire equipment only $2000; terms; Illinois town of 1000. GUTH, 5987 Plymouth.

BAKERY—Splendid opportunity for baker to buy or rent; West End shop; good location; good business. Box T-70, P.-D.

BAKERY—High-class, in West End; account of sickness; part cash, no dealers. Box K-96, Post-Dispatch.

BAKERY—Good corner location; south. Box E-247, Post-Dispatch.

BAKERY—Established; must sell, sickness. Lemp and Pestalozzi.

BAKERY ROUTE—House-to-house, with or without truck. Box T-309, Post-Dis.

BAKERY—South, good business; price right; sell or trade. Box T-269, P.-D.

BARBECUE, BEER, TAVERN — Corner, sacrifice quick sale $300. 1434 N. Taylor

BARBER SHOP—All or part of one-chair barber equipment; reasonable. 794 N. Euclid.

BARBER SHOP — Sacrifice; doing good business. 907 Exchange, East St. Louis.

BARBER SHOP—4 rooms, heat; rent $35, cheap. Box E-407, Post-Dispatch.

BARBER SHOP—On account of eyes; make offer. Big Bend and Denny.

BARBER SHOP—One chair; cash; call Monday, 6200 Famous.

BARGAINS

Confectioneries, restaurants, saloons, hotels, gas stations; price $100 up. ALMA CO., 3819 OLIVE, FR. 2955.

BARROOM—Lunch, fully equipped; busy location; leaving city; sacrifice; $600; terms, $200 down. 5030 Gravois.

BEACH RESORT—Beautifully wooded acreage; sanded Meramec River frontage; profitable investment; reasonable terms; opportune time for building much demanded cottages and cafe. GUTH, 5987 Plymouth.

BEAUTY SHOP—Established 2 years; perfect equipment; convenient downtown location; small shop; available space for enlarging; $750 invested. No reasonable offer refused. Phone FO. 0694.

BEAUTY SHOP—Good clientelle; $2 per day overhead; see this chance; will arrange terms; investigate. Roberts, Marquette Hotel.

BEAUTY SHOPPE—Compelled to sell established, paying business; terms to responsible party. Box T-15, Post-Dis.

BUSINESS FOR SALE

BEAUTY SHOP—Fully equipped; good downtown location; your choice of 2 shops. Excellent clientele. Box T-216, Post-Dispatch.

BEAUTY SHOP—Good downtown location; 7 years in business; unable to handle two shops; make own selection; priced right. Box O-212, Post-Dispatch.

BEAUTY PARLOR—Complete equipment; splendid trade; business and apartment district; bargain; terms. GUTH, 5987 Plymouth.

BEAUTY SHOP—Call Monday after 9 a. m. RI. 9587.

BEAUTY SHOP — Fully equipped; good business; priced right. FO. 5060.

BEER TAVERN—Good location; good business. 3524 Greenwood, Maplewood.

BLUE LANTERN INN—Nationally known night club; restaurant and bar patronage established. H. Zinzer, GA. 7693.

BOARDING HOUSE—Restaurant and taxi-drm; factory district. Box O-187, P.-D.

BUSINESS—A completely equipped, completely manned, profitable business requiring average intelligence to operate. Steady profit during depression; details in black and white; $2500 cash will handle; owner leaving city, wants action; a real opportunity. Box C-333, Post-Dispatch.

BUSINESS PLACES of every description; we buy, sell and exchange houses, flats, farms, clear lots for established places of business. Roberts, Marquette Hotel.

CAFE AND NIGHT CLUB

South Side, doing a thriving business; fully equipped kitchen and dining room; also has private dining rooms and electrical refrigeration; a business for man with experience ability; rent $85; has 3-year lease with option; price $4500; terms arranged.

COMMERCIAL SALES CORP.

722 Chestnut. GArfield 0197.

CAFE-TAVERN

Most beautiful, well arranged interior on St. Grand bl.; built especially for cafe; full liquor license; modern, substantial equipment; excellent community; good lease; doing good business; big money season just starting; invoice price; terms. HARTMANN-HEINRICH. LA. 2166.

CAFE—Positively making money; illness compels sacrificing for $1100; worth double; south. Highway 61. GUTH, 5987 Plymouth.

CAFE—Bar, sandwiches, fixtures; cash or terms; bargain. 5312 Natural Bridge.

CAFE—Lunch, dining room, garden, modern, make offer; rent $60. 4601 S. Broadway.

CAFE—Restaurant good location. 2116 Cass.

CAFETERIA—Wonderfully equipped, old-established, over $50 daily; located on busy thoroughfare; will arrange terms. Roberts, Marquette Hotel.

CIGARS—Confectionery; bakery goods; rent $18; big stock; good business. Roberts, Marquette Hotel.

CIGAR STAND—Lobby 18-story building; closed holidays. Box T-296, Post-Disp.

CLEANING-PRESSING BUSINESS—Best equipped; wonderful for presser; splendid southwest location. GUTH, 5987 Plymouth.

CLEANING SHOP—Good location; low rent; must sell quick; $200 cash. Call Monday, 6760 Page.

CLEANING—Pressing and tailoring place; small price. 760 Hamilton.

CLEANING PLANT—With or without building. Harte, 2418 N. 23d. CE. 0038.

CLEANING AND PRESSING SHOP—Reasonable; leaving town. 807 N. 12th st.

COMPLETE equipment cleaning shop; Hoffman Sa press; $150. 10094 Walton.

CONFECTIONERY—Old-established, doing good business; cigars, tobacco, candy, beer, notions, school supplies; living rooms; rent $16; must sell; sacrifice. 2244 Benton st.

COLUMBIA, Mo., confectionery, drugs, sundries, supplies, novelties, lunch, dries, school university, large enrollment; beer, near university, large enrollment; good business; expenses small. G. Maggard

CONFECTIONERY—Luncheryy; established money-maker; sacrificed for $1400; easy payments; modern equipment; very prosperous nearby Illinois city. GUTH, 5987 Plymouth.

CONFECTIONERY—Bakery goods, school supplies, canned goods; opposite large school, wonderful corner; South Side; with living rooms; suit active couple; Roberts, Marquette Hotel.

CONFECTIONERY and building; south, 3 living rooms, modern, also flat above; 3-car garage; sell with or without building; price right. Box T-264, Post-Dis.

CONFECTIONERY and grocery; beer and school trade; well equipped; good business; 1 living room; low rent; bargain. 5240 N. 20th, at College av. Sublease.

CONFECTIONERY — Real opportunities; lively county business section; $1000; living room; low overhead. GUTH, 5987 Plymouth.

CONFECTIONERY - DELICATESSEN — Real money maker; $1100; terms; modern; upstairs rooms; south side. GUTH, 5987 Plymouth.

CONFECTIONERY—Good business, low expenses, bargain at $200.00. 1408 Francis.

CONFECTIONERY—In busy Maplewood; cheap rent; with living rooms; real bargain. Roberts, Marquette Hotel.

CONFECTIONERY—Tavern and chili parlor; must sell account sickness; $200. FOrest 0847; rent $20.

CONFECTIONERY—Clean stock, fine location; good business; living rooms; cheap rent. 4557 Eichelberger.

CONFECTIONERY—Splendid location; two living rooms, bath; rent $12; leaving city. Colfax 3694W.

CONFECTIONERY—Bakery goods; full line of tobacco, cigarettes, sundries, etc. Roberts, Marquette Hotel.

CONFECTIONERY—$350; living room; $18 daily; beer. 3517 Morganford. JE. 3728.

CONFECTIONERY—Best buy in city; going cheap; rooms. Investigate. 4038 N. Grand.

CONFECTIONERY—2 living rooms, good location; quick sale; sacrifice. 2406 Cass.

CONFECTIONERY—$200; rent $12 50; opposite school; good stock. CO. 6828.

CONFECTIONERY-GROCERY — Novelties, toys, near schools; rooms. $120 Gravois.

CONFECTIONERY—Nicely located; cheap. 4484 Easton, corner Hills Terrace.

BUSINESS FOR SALE

CONFECTIONERY—And lunch, $275; rent $8; opposite school and factory. Colfax 6828.

CONFECTIONERY—2503 N. Prairie, 9 years in business, leaving city.

CONFECTIONERY — New stock, living rooms; reasonable. 4331 Eichelberger.

CONFECTIONERY—Grocery, good business; 3 living rooms, rent $15. 1014 Geyer

CONFECTIONERY—$650; rooms and bath; opposite school; $25 daily. COlfax 6825.

CONFECTIONERY—A1; will pay to investigate. Box T-128, Post-Dispatch.

CONFECTIONERY—Across from church and school. 1402 N. Taylor, at Evans.

CONFECTIONERY—Fine school trade; living room; price cheap. 1630 Glasgow.

CONFECTIONERY—Good; established 15 years; sickness. 7423 Commonwealth.

CONFECTIONERY—Grocery line; cheap; other business. Call Sunday. 4410 Lee av.

CONFECTIONERY—With living rooms; price $300; rent $22.50. 5008 N. Union.

CONFECTIONERY — Small, rent $12; 2 schools; cheap. 1810 S. 9th.

CONFECTIONERY—Good location. 2889 Salena st.

CONFECTIONERY—And notion store, near school. Inquire 1643 N. 18th st.

CONFECTIONERY—Beer and book store; transfer corner; sickness. 2611 Chippewa.

CONFECTIONERY — No reasonable offer refused; good location. 4530 Gravois.

CONFECTIONERY—And bar fixtures; must sell any price. 4000 Lee.

CONFECTIONERY—Good location; good reason for selling. 6752 Page.

CONFECTIONERY—$800; living rooms, bath, good business. JE. 3728.

CONFECTIONERY-GROCERY — Good location; make offer. 1327 Monroe.

CONFECTIONERY—And beer tavern; good business; living room. 6907 Fyler.

CONFECTIONERY—Beer garden, $25 daily; $700; bargain. South. JE. 3728

CONFECTIONERY—Old established; living rooms in rear. 1121 St. Louis.

CONFECTIONERY—Good location; near school, sell cheap. 3727 S. Broadway.

CONFECTIONERY—Large; small; any location; reasonably priced. 4451 Page.

CONFECTIONERY $300, rent $15; living room. 2723 Michigan. JE. 3728.

CONFECTIONERY and 3 rooms furniture. 1024 S. 18th st.

CONFECTIONERY—Must sell immediately; make offer; rent $10. 2943 Chouteau.

CONFECTIONERY—Tavern; ideal corner; no competition; northwest. EV. 9912.

CONFECTIONERY—Good location, sacrifice for quick sale. 5638 Theodosia.

CONFECTIONERY—3027 North Union; living quarters furnished.

CONFECTIONERY — Living quarters; near 2 schools; $350. 4110 California.

CURTAIN CLEANING—Good; established business. Box T-304, Post-Dispatch.

CUT RATE OIL STATION—$100 includes all equipment. 1019 S. 12th.

DELICATESSEN—Food shop; beer; equipped with booths; big stock; well established; worth $2000; for quick sale, account of other business, will reduce price; offer wanted. Roberts, Marquette Hotel.

DELICATESSEN—Lunchery; established business; sacrificed $1200; upstairs living rooms; exceptional suburban town. 5987 Plymouth.

DELICATESSEN — Established 15 years; large grade and junior high school trade, 2 apartment buildings; low rent; reasonable; leaving city. 4463 Olive.

DELICATESSEN — Good lunch business; beer; established; average $25 per day; must sell. 2917 Marcus av. JE. 0033.

DELICATESSEN—Bakery branch good location; cheap rent; $100. 2602 S. Broadway.

DELICATESSEN-GROCERY—Good stock; electric refrigeration; doing $500 monthly; terms; worth investigating. HI. 6974.

DELICATESSEN—And confectionery; no competition; good reason for selling; $1800 cash. 3303 Arsenal st.

DELICATESSEN —And confectionery; good beer and grocery stock; electric refrigeration; South Side. PRospect 8949.

DELICATESSEN—South Side; 3 rooms, no agents. RIverside 0118.

DELICATESSEN and confectionery; good location; reasonable. Box T-337, P.-D.

Do you want to sell your business? City or country. See us. Roberts, Marquette Hotel.

DRESS SHOP—One of the smartest dress and hat shops at second large corner; point in St. Louis; caters to the best of door; established clientele; sublease; department, long terms lease; low rental; nominal price for cash. Box T-298, P.D.

DRESS SHOP—Hemstitching dress making; good Missouri county town; opportunity for qualified dress maker. Roberts, Marquette Hotel.

DRESS SHOP—Must positively sell Monday; reasonable offer accepted; cheap rent; south Kingshighway. GUTH, 5987 Plymouth.

DRESS SHOP—Excellent Wellston location; well established, account of illness. Box T-32, Post-Dispatch.

DRESS SHOP—Good location, South Side. Box T-373, Post-Dispatch.

DRESS SHOP — For sale. 4139 S. Grand.

DRUG STORE—In prominent West End location, doing good cash business, modern fixtures, clean stock; must sell on account of health; reasonable rent; will stand strictest investigation; $7500 cash, balance on reasonable terms; good opportunity for 1 or 2 pharmacists. Box T-114, Post-Dispatch.

DRUG STORE — First-class; sacrificed; $5500; reasonable payments; substantial Northeast Missouri town. GUTH, 5987 Plymouth.

DRUG STORE—Established; other interests. Owner, H. W. Phillips, Kirkwood, Mo.

DRUG STORE—Established business, bargain for cash. Box T-33, Post-Dis.

DRY CLEANING PLANT—With full equipment; established 20 years; machinery perfect; with late model truck; equipment to do $4000 and over; will arrange terms; wonderful chance to merge. Roberts, Marquette Hotel.

BUSINESS FOR SALE

DRY GOODS STOCK—Invoice $2732, with fixtures; South Side; selling account of illness; no jobbers. Box T-62, Post-Dis.

DRY GOODS STORE—South Side. 3301 Arsenal. PR. 9930.

FLORAL SHOP—With greenhouse, located on main thoroughfare; good proposition; investigate. Box T-140, Post-Dispatch.

FILLING STATION—Why pay rent. Acme Filling Station. Good services; sell 3500 gallons gas, 60 half-barrels beer; books open for inspection; investigate this proposition. Deal direct with owner; $1000 buys building and business, balance easy terms. 7666 Dale.

FILLING STATION—Acreage; fine home; interesting Missouri highways; wonderful bargain; reasonable terms. GUTH, 5987 Plymouth.

FILLING STATION—Natural Bridge rd. and E. Edgar av.; for lease or sale. APEX REALTY CO., MAin 4860.

FILLING STATION—Tow car, repair tools, oils; $200; leaving town. 9912 Natural Bridge.

FILLING STATION—Shop; 25 miles St. Louis; main highway. Box J-174, P.-D.

FURNITURE STORE—New and used; old-established firm, South St. Louis. Box K-413, Post-Dispatch.

GARAGE—Shop equipment, parts stocked for all cars; also filling station; located 50 miles from St. Louis. State highway. Steam heat; established business. Box J-175, Post-Dispatch.

GARAGE—Filling station; unusual rent arrangement; 150-car capacity; $1800; apartment; district; west. GUTH, 5987 Plymouth.

GARAGE—And filling station, southwestern part of city; long established; for sale or lease. Box K-293, Post-Dispatch.

$650 GAS STATION $650

Prominent West End corner in county; at intersection or two main highways; has auto repair department, also battery service; in center of rapid development; price $650; includes all stock and equipment; terms arranged.

COMMERCIAL SALES CORP.

722 Chestnut. GArfield 0197.

GOOD business for sale, or will trade for farm land. Box E-75, Post-Dispatch.

GROCERY-MARKET—Make offer; quick sale necessary; easily worth $1400; terms; lively county corner. GUTH, 5987 Plymouth.

GROCERY BUSINESS—Good established fixtures, A1 condition, $600 stock; Southern Illinois town 7500; complete, $1350. Box J-169, Post-Dispatch.

GROCERY-MEAT MARKET—Priced for quick sale; sales increasing; est. location; selling account of other business. FR. 7946.

GROCERY—One man stand, clean stock; cash-carry; Eagle stamps; well established. 9115 E. Magnolia.

GROCERY AND MEAT MARKET—Good location; cash and carry business. Box O-401, Post-Dispatch.

GROCERY-MEAT MARKET — Money maker, good reason for selling, reasonable; sacrifice. 3880 Page.

GROCERY—Confectionery; a real business, cash and carry; rent $15. Call Sunday. Owner, 412 N. Belle.

GROCERY AND SALOON—Old established North Side location; no agents. Box E-54, Post-Dispatch.

GROCERY - CONFECTIONERY — Established, good, going business; must sell; have other business. 750 Erskine.

GROCERY STORE—Good fixtures; priced right; established nieghborhood. 4607 Virginia.

GROCERY-MARKET—South, modern equipment; real chance; party make nice living; sacrifice; other business. PR. 9902 inq.

GROCERY-MARKET-TAVERN — South; consider partner; sacrifice. Box T-307, Post-Dispatch.

GROCERY, meats, vegetables; established living quarters. 5418 Lillian.

GROCERY—Meat market; new fixtures; good stock; good business. 5037 Ruskin.

GROCERY-MEAT—Electric equipped; very reasonable. 4998 Potomac.

GROCERY-MARKET — Going business; stand strict investigation. CA. 4835.

GROCERY MEAT MARKET—Good 'location. Call FLanders 7026.

GROCERY and meat market; about $2600; must be all cash. Box K-297, P.-D.

GROCERY-MEAT MARKET — South, low rent; price right. Box T-287, Post-Dis.

GROCERY—And meat market; doing good business; must sell. EV. 8743.

GROCERY STORE—Good location; bargain for cash. MUlberry 8394.

GROCERY, MARKET—Modern; little cash handles deal. Box E-369, Post-Dispatch.

GROCERY MARKET — Real buy; quick sale; leaving city. 3660 Park.

HAMBURGER STAND doing good business in live neighborhood, one block from ball park; fine opportunity. See owner at 3613 Hebert street Sunday.

HAMBURGER STAND—Olivet 4781.

HARDWARE STORE—Old established business corner; South St. Louis; cash and up-to-date stock; bargain on account of death. No agents. Box E-154, P.-D.

HARDWARE BUSINESS — Established 45 years; sacrificed $4500; terms; money-maker exceptionally good; nearby Illinois town. 5987 Plymouth.

HARDWARE STORE—In Illinois town of 25,000; near St. Louis; sacrifice for cash. Box E-373, Post-Dispatch.

HARDWOOD STORE—Bargain; must sell; $2000 cash. 8530 St. Charles rd.

HEMSTITCHING and dress shop; good location. 4384 Lee.

HIGHWAY HOTEL

TAVERN AND RESTAURANT.

On super highway about 50 miles from St. Louis; strictly modern equipped hotel and tavern; has 18 rooms, fully furnished; finest equipped restaurant with fountain and bar service; has large dance floor, specializing service to tourists and traveling men; price for entire business $6000; terms. Box H-83, Post-Dispatch.

HOTEL—37 rooms; flourishing business; terms arranged; good double flat considered. Roberts, Marquette Hotel.

HOTEL—Dining and tea room; good business; selling account other business. Box E-66, Post-Dispatch.

JEWELRY STORE—Well established; good location; low rent; exceptional opportunity. Box O-221, Post-Dispatch.

LODGING HOUSE—Downtown; 90 beds; reasonable; cash. Box K-412, Post-Dis.

LUNCHROOM—$150 cash and $200 in monthly notes buys fully equipped lunchroom; suit couple. Roberts, Marquette Hotel.

LUNCHERY-SANDWICH SHOP — First-class; established many years; terms; exceptional bargain; downtown. GUTH, 5987 Plymouth.

LUNCH ROOM—Next door to bus shed; wonderful opportunity; cheap, or trade for 1933 coupe. Inquire 6538 Easton.

LUNCHROOM—$20 to $25 daily; downtown; rent $20. Roberts, Marquette Hotel.

LUNCH ROOM—Beer equipment, good location; leaving city. 1221 Franklin.

LUNCH ROOM—Tavern. 8109 Ivory.

MARKET—Fruit, vegetables, poultry; one of best in city; real opportunity. Box T-18, Post-Dispatch.

MILLINERY SHOP—Exclusive; chance to add dresses and hosiery; busy spot; low overhead; see this display. Roberts, Marquette Hotel.

MUSIC—And radio store; established 1912; must sell; bargain. Box T-377, Post-Dispatch.

NEWSPAPER ROUTE—South Side, one of best. Box T-71, Post-Dispatch.

NIGHT CLUB, tavern, restaurant, seating capacity 230; wonderful possibilities. See J. Hill, agent, 114 N. 7th.

NIGHT CLUB—Doing $3500 per mon.h; only $2500.00. Box E-162, Post-Dis.

PAINT-WALL PAPER BUSINESS — Best $2000 proposition ever offered; lively county business territory. GUTH, 5987 Plymouth.

POULTRY—Fine equipped, opposite Soulard Market. GA. 8575. 717 Carroll.

PRINTING PLANT and Country Newspaper, machine equipped; town of 2500, within 100 miles of St. Louis; excellent opportunity to secure paying business at less than cost of equipment. Box J-212, Post-Dispatch.

PRINTING EQUIPMENT—Enough to start a small shop; press, racks, cases, type, galleys, etc. 3409 Gravois.

RESTAURANT

Best location in commercial and neighborhood district; has beautiful modern fixtures and equipment; doing a good profitable business; trade well established, equipped for beer service; if you are looking for a good business investigate this restaurant at once; priced at a bargain; terms arranged.

##

HOUSEHOLD GOODS FOR SALE

SALE!

Drastic reductions on floor samples — demonstrators of electric washers and electric refrigerators — all sold "as is."

ELECTRIC REFRIGERATORS	ORIGINAL VALUE	MONTH-END SALE PRICE
1—6 cu. ft. COLDSPOT Refrigerator — DU-LUX finish outside and porcelain inside	$134.50	$119.65
1 — 6 cu. ft. COLDSPOT Refrigerator — DU-LUX finish outside and porcelain inside	134.50	$120.48
1 — 6 cu. ft. COLDSPOT Refrigerator — DU-LUX finish outside and porcelain inside	134.50	$121.50
1 — 6 cu. ft. COLDSPOT Refrigerator — DU-LUX finish outside and porcelain inside	134.50	$122.00
2 — 6 cu. ft. COLDSPOT Refrigerators — DU-LUX finish outside and porcelain inside	134.50	$123.00
6 — 6 cu. ft. COLDSPOT Refrigerators — DU-LUX finish outside and porcelain inside	134.50	$124.50
1 — 6 cu. ft. COLDSPOT Refrigerator — DU-LUX finish outside and porcelain inside	134.50	$125.50
1 — 6 cu. ft. COLDSPOT Refrigerator — DU-LUX finish outside and porcelain inside	134.50	$126.50
2 — 6 cu. ft. COLDSPOT Refrigerators — DU-LUX finish outside and porcelain inside	134.50	$127.00
4 — 6 cu. ft. COLDSPOT Refrigerators — DU-LUX finish outside and porcelain inside	119.50	$99.50
1 — 6 cu. ft. COLDSPOT Refrigerator — DU-LUX finish outside and porcelain inside	119.50	$95.50
3 — 6 cu. ft. COLDSPOT Refrigerators — ALL-PORCELAIN inside and outside.	149.50	$138.95
1 — 6 cu. ft. COLDSPOT Refrigerator — ALL-PORCELAIN inside and outside.	149.50	$136.95
1 — 4 cu. ft. COLDSPOT Refrigerator — DU-LUX outside — Porcelain inside.	99.50	$79.50
ELECTRIC WASHERS		
6—Kenmore Washers — Model 3008	39.95	$34.50
7—Kenmore Washers — Model 3067	54.95	$48.95
1—Kenmore Washer — De-Luxe Model 7305	59.95	$54.50
1—Kenmore TOPERATOR Washer — Model 3006	69.95	$59.50

All of the above merchandise is FULLY GUARANTEED to be mechanically perfect. May be purchased on easy terms with small carrying charge added.

SEARS, ROEBUCK AND COMPANY

Sold Only at KINGSHIGHWAY & EASTON ROSEDALE 1000

Why Pay More?

Bedroom Suite, 3-piece....$24.50
8-Pc. Walnut Dining Suite, $19.50
Overstuffed 2-piece.....$14.00
Gas Range, all enamel....$ 7.50
Combination Coal Range..$17.50
Bungalow Range $14.00
All-Enamel Circulator $14.00
Philco Radio $14.00

1301 FRANKLIN AV.
M. STERN FURNITURE CO.
Easy Credit Terms Can Be Arranged
Open Every Evening Except Wednesday to 8:30 O'Clock
WE GIVE EAGLE STAMPS

$2 Down Delivers
20 MONTHS TO PAY
Any BEDROOM, LIVING-ROOM or Dining-Room Suite in Stock
DE LUXE FURNITURE CO.
3175 SOUTH GRAND (at Connecticut)

Heaters $3.95
Walnut Circulating Heaters..... $12.95
Coal Ranges..... $14.75
Rebuilt. Like new. Large selection. Easy Terms. Open Every Night.
Biederman Furniture Exchange
901 FRANKLIN AVE.

WASHING MACHINES
FLOOR SAMPLES AND DEMONSTRATORS
ABC, Maytag, Thor, Easy $8.00 and Up
While they last; guaranteed
Holland RADIO & APPLIANCE CO
4545 GRAVOIS 2 RI. 2600
1633 S. BDWY. Stores CE. 9144

HOME OUTFITS

3 ROOMS COMPLETE $47.50
3 ROOMS DE LUXE $124.50
Liberal Credit Terms
EXCHANGE, 2315 OLIVE
Open Mon. and Sat. Nights

FURNITURE AUCTION TUESDAY
10:30 A. M. SHARP
2009 DELMAR BLVD.
MISSOURI FURNITURE AUCTION
CEntral 2572—GArfield 6228

DINING-ROOM SUITES—2 beautiful 10-piece walnut; cost $350; will sell cheap. Sloan's, 3908 Washington.

HOUSEHOLD GOODS FOR SALE — HOUSEHOLD GOODS FOR SALE — HOUSEHOLD GOODS FOR SALE

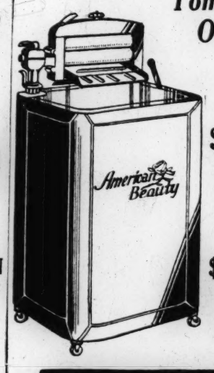
Open Evenings Till 9 — 904 PINE — Serving the Home Electrically Since 1886 — **Brandt's** — 904 PINE — Open Evenings Till 9

Thrift Sale Tomorrow Only!

NEW Electric Washers, Discontinued Models

Maytag
Original Price $99
Tomorrow Only!

$39
$1 DOWN Carrying Charge
Trade in Your Old Washer

AMERICAN BEAUTY
Original Price $79.50
Tomorrow Only!

$27
$1 DOWN Carrying Charge
Trade in Your Old Washer

Westinghouse
Original Price $99
Tomorrow Only!

$39
$1 DOWN Carrying Charge
Trade in Your Old Washer

SATISFACTION GUARANTEED
Choose any Washer. If not satisfied, we will exchange it for another make within 30 days.

$19 Thor BARGAIN USED $1 DOWN Carrying Charge | $18 EASY MODEL H USED $1 DOWN Carrying Charge | $17 Whirlpool "1900" BARGAIN USED $1 DOWN Carrying Charge

HOOVER VACUUM CLEANERS
Original Price.. $52.50
Tomorrow Only!
$11.75

Model 103
$1 DOWN Carrying Charge
Completely Reconstructed Brand-New Parts
Guaranteed in Every Particular



NEW 1935 LONG and SHORT Wave
ZENITH LONG DISTANCE RADIO
AMERICAN and FOREIGN Stations

$39.95
$1 DOWN Carrying Charge
Trade in Your Old Set
Exclusive Airplane Dial

SALE of Electrical Appliances



LONG and SHORT WAVE RADIOS
Brand-New
● Police Calls
● Regular Broadcast
Tomorrow Only!
$19
$1 DOWN Carrying Charge

Trade in Your Old Radio
Our Display Includes
PHILCO—RCA VICTOR
SPARTON—COLONIAL
GENERAL ELECTRIC

Open Evenings Until 9 O'Clock — **Brandt Electric Co.** — 904 PINE

Mound City's Sacrifice of Living-Room Suites

A group of 25 Suites in choice of covers; 2 & 3 piece ... $10
18 Suites in this group. Mohair & velours; to go at ... $19
MOUND CITY
Cash or Terms | 1928 Franklin | OPEN NIGHTS

MOUND CITY'S SPECIALS FOR THIS WEEK
HEATERS $2.95
BUNGALOW RANGES..$12
COMB. RANGES ... $14.50
3-ROOM OUTFIT . .$79.50
MOUND CITY
Cash or Terms | 1928 Franklin | OPEN NIGHTS

DINING-ROOM SUITE—10-piece, cost $395; sell for $125; also breakfast set, day bed and ice box, cheap. 5934 Ferris av. EV. 1587.

DINING-ROOM SUITE—Beautiful carved Italian, 10-piece set, cost new $1500; will sacrifice very low price. Call CA. 3838.

DINETTE SET—Extension table, buffet, 4 chairs; vacate Monday. 6820 Delmar, Apt. 404. CAbany 1521.

DINING-ROOM SUITE—10-piece walnut, red mohair seats. Beautiful outfit. Bargain. Aalco, 4125 Olive st.

DINING-ROOM SUITE—Kitchen cabinet; chairs, etc. COifax 2583J.

DINING SUITE—Table, 6 chairs, china closet, $15. 5424 Nottingham.

DINING SET—54-inch table, 6 chairs, buffet; early English; $18. CA. 3668R.

DINING-ROOM—Bedroom furniture, ice-box, washing machine. 3358A Clara.

DINING SUITE—9-piece, plate glass tops; bargain. Sloan's, 1167 Hodiamont.

DINING SUITE — Beautiful carved; Chinese rug; other odd pieces. PA. 6695.

DINING SET—9-piece; reasonable. 6310 Potomac. Hiland 0304.

DINING ROOM SUITE—Living room suite, gas range. 4101A Shreve.

DINING-ROOM SUITE—Walnut, table, rocker, radio. 5815 Delmar. Apt. 307.

DINING—Living, bed, dinette sets, cheap. Dealers, PR. 6721.

DRESSER—Chifferobe, buffet, brass bed, spring, mattress. 4029 N. Taylor.

ELECTRIC RANGE—Hot-Point; large size suitable hotel or restaurant; cheap for cash. Sloan's, 3908 Washington.

ELECTRIC RANGE—Standard; lists at $143; sell for $69.50; floor sample; allowances on old range. Showboat, 3004 S. Jefferson.

ELECTRIC RANGE—Standard, was $143, now $69.50. Showboat, 3004 S. Jefferson.

ELECTRIC STOVES—Two, like new; bargains. GArfield 6667.

FURNITURE—Real bargain; leaving city; living room suite, 3-piece linen frieze, beautiful, like new; box spring davenport and mattress, cost $300, first $60 takes it; Atwater Kent 7-tube radio, beautiful two-tone walnut; perfect; cost $247, sell for $25. Sunday and Monday. 3952A Shaw.

FURNITURE—Consisting of bedroom sets, dining room sets, living room sets; davenbeds, sunroom sets, gas range, porcelain refrigerator, odd chairs, tables, lamps, pictures, etc.; will sell separate. Ben A. Langan Storage Co., 5201 Delmar.

FURNITURE—Beautiful living, dining, bedroom, rugs contents apartment; like new; cheap; must sell. Dealers. Call immediate y. 523 Westgate, University City.

FURNITURE—Bedroom suite, rugs, breakfast set, gas range, icebox, chiffarobe, radio. 5175 Enright.

FURNITURE—Contents of beautiful furnished apartment. GR. 5539. 4060 Cleveland.

FURNITURE—Every type for every room; choice used, terms. CLARK FURNITURE Home, 3500 California.

FURNITURE—All kinds. Call after Sunday. 2918 N. 9th st.

FURNITURE—4 rooms, complete, sell separate; electric refrigerator. 3542 Page.

FURNITURE—3 rooms, complete, slightly used. Dealer, terms. 3500 California.

FURNITURE—Of 4 rooms, bargain. 5600A Theodosia.

FURNITURE—Rugs; good condition; cheap, 1321A Goodfellow. MU. 5141.

FURNITURE, Eureka electric sweeper; desk, mirror, etc. 4263A Hartford st.

FURNITURE—4 rooms, complete, $75, rent $20. 1004 N. Kingshighway.

FURNITURE—7 rooms, complete, all or separate. 3457 Shenandoah.

FURNITURE—Rugs, heating stove, gas range; no dealers. 4668A Easton.

FURNITURE—5 rooms, complete, cheap; will not separate. 5192A Cates.

FURNITURE — Living room, 3 bedrooms, kitchen; reasonable. 5192A Cates.

FURNITURE—All kinds; must sell; cheap. Busy Bee, 6800 Manchester.

GAS HEATER—"Radiant Fire"; like new; reasonable. 4445 Neosho.

NEW MAGIC CHEF, $45.95
GAS RANGE, ALL COLORS; TABLE TOP; INSULATED.
OPEN NITES.
KORNBLUM, 4510 EASTON.

GAS RANGE—Side oven, ivory and green enameled, with Lorraine regulator, very cheap; trade in your old stove. SOUTH END HARDWARE, 2861 Gravois. PRospect 4044.

Gas Range, Quick Meal, $10.75
All porcelain, with Lorain regulator; like new. KORNBLUM, 4510 Easton.

GAS STOVE—For sale or trade; Quick Meal; gray enamel; in very good condition; will trade for small circulating heater. Box E-291, Post-Dispatch.

GAS RANGE—White; icebox; 9-piece dining set, iron bed, dresser; cheap. 221 President.

NEW GAS RANGES, $24.50
All porcelain; fully insulated; bargains. KORNBLUM, 4510 Easton; open nights.

GAS HEATER—For heating house or bungalow; used short time; will sacrifice, cheap. PRospect 1532.

GAS Ranges, new, ivory, green, $18.75
SPECIALTY, 3308 Easton

GAS RANGE—Lorain attachment. Call Monday. 3413 Shenandoah av.

GAS STOVE—Water heater, chairs, princess dresser; reasonable. PR. 4796.

GAS RANGES—Quick Meal, with Lorain, $19. Wagner's, 201 S. Jefferson.

GAS STOVE and ice box. FLanders 4543.

GAS Ranges, Q. Meal, Lorain, $10.75
SPECIALTY, 3308 Easton

GAS STOVE—Gray enamel, and icebox, good condition. 3135A Osage.

GAS RANGE—White; good condition; kitchen heater, gray. 4372 Hanover.

GAS RANGE — Breakfast set, dresser, wicker davenport. 3913 Tholozan.

GAS RANGE—Green enamel, side oven. Simmons, 2923½ Rauschenbach.

GAS RANGE—Table top; repossessed; like new. General, 2904 S. Jefferson.

GAS STOVE—White enamel; Quick Meal; Lorain regulator; $35. 5424 Nottingham

GAS STOVE—Enamel; almost new, ivory baby crib. RI. 5786R.

GAS WATER HEATER—Almost new, with boiler. Klauber, 509 S. 4th st.

GASOLINE PRESSURE STOVE 3-burner Coleman, new, very cheap; trade in your old stove. SOUTH END HARDWARE, 2861 Gravois. PR. 4044.

HEATING STOVES FOR SALE
Cannon ball stoves, size 2 and 3, suitable for garage; automatic water heater, two-burner kerosene heater; good condition. 3925 Washington bl.

HEATERS—Large size, walnut finish, 3 to 6 room sizes, very cheap. SOUTH END HARDWARE, 2861 Gravois. PR. 4044.

HEATERS, $3.95
EXCHANGE STORE, 2315 OLIVE.

HEATERS—50; used; all kinds and sizes, $5 up; 5 combination ranges, cheap. Wagner's, 201 S. Jefferson.

HEATER—Oil-burning, circulation; new; cheap. Alderson, 2546 N. Grand.

HEATERS—Circulating; all kinds; cheap for cash. Hinze, 5725 Easton av.

HEATING STOVE—Blue, cheap. Call Sunday, 3103 Rolla pl.

HEATER—Gray enamel; Charter Oak; reasonable. 4311 Grace.

HUFFMAN—400 pounds, ice refrigerator; slightly used; cheap. 1321A N. Taylor.

IRONING MACHINE — Electric, Utenco; good; cheap. 5651A Delmar.

KITCHEN CABINET—Ivory and green; baby crib. RIverside 5786R.

KITCHEN SET—Odd pieces. Call before 2 p. m. Sunday. 3840A St. Louis.

LEONARD—All porcelain, ice box. 5700 Goodfellow. EV. 4463.

LIVING, dining, bedroom set, beautiful; rugs; bargain; Sunday morning or week days. 6033 McPherson.

LIVING-ROOM SUITES — $12 to $50. Sloan's, 1167 Hodiamont.

LIVING ROOM SUITE—Makes bed, new, $49. Steiner Furniture, 1200 S. Bdway.

LIVING ROOM SUITE—Repossessed; like new. General, 2904 S. Jefferson.

LIVING ROOM SUITE—3-piece; sacrifice. 3750 West Pine.

LIVING ROOM—Mohair; bed set; $25; single bed. FOrest 6878.

LIVING-ROOM Set—4-piece, mahogany. 3805A Sullivan.

LOVE SEAT—$7.50. 4514 Yale av.

LOVE SEAT—Purple; modernistic; downfilled. 3902 Lafayette, 3d floor west.

OIL HEATERS — Beautiful designs, made by the American Gas Machine Co.; various sizes, suitable for garage or residence; these stoves burn regular fuel oil; very cheap. SOUTH END HARDWARE, 2861 Gravois. PRospect 4044.

OLD STYLE—Cheap; call Sunday, 1 to 3. 2327 Tennessee.

PARLOR oil heating stove; cheap. 4426 Farlin.

QUICK MEAL OVEN—Will sacrifice; Norge refrigerator, dining room set. Goodman, 1907 N. Grand. JE. 9149.

QUICK MEAL COAL RANGES
New factory samples, ½ price.
KORNBLUM, 4510 Easton. Open nites.

COMbination Range, all porc., $19.75
4510 Easton. Open Nites.

RANGE—Combination, gray; good condition; rocker, Victrola; cheap. 4127 Laclede.

COMBINATION RANGE—Bungalow, gray; Bridge-Black; almost new; cheap. 4234 W. Page.

RANGE — Quick Meal; radio; beautiful walnut cabinet; sacrifice. 4525 Flora.

RANGE—Quick Meal gas; like new; very reasonable. 1311 Hamilton.

RANGE—Enameled; kitchenette; reasonable. 535 Andrews, Kirkwood.

RANGE—Bungalow, combination; single iron bed, small safe. 4454 Laclede.

REFRIGERATOR—G. E.; and gas range; excellent condition; real bargain. 5877 Nina.

RUGS at a bargain, axminster, Wiltons, velvets, different sizes, some as good as new, all perfectly clean. Aalco, 4125 Olive st.

RUG—Oriental, 13x16'6"; dark red; like new; $195. Ben A. Langan Storage Co., 5201 Delmar.

RUGS—3 Wiltons, 1 11 ft. 3 in. x 21 ft., with pad; 1 22½x36 in; 1 27x54 in. Phone Hiland 4549.

RUGS—Royal Serouk, Kirmansha, genuine hand made, large Orientals. Clark Furniture Home, 3500 California.

RUG 9x12, felt base, new..... $3.95
FALLO, 2921 Olive.

RUGS—9x12, also furniture. Pelger, 3711 Gravois.

RUGS Felt base, new, 9x12..... $3.95
SPECIALTY, 3308 Easton

RUGS—All kinds and sizes. Empire Carpet Cleaning Co., 3514 Olive.

RUGS New, 9x12, felt base..... $3.95
KORNBLUM, 4510 Easton

RUGS—2 Axminster, 9x12, $10 each. 4464 Russell.

RUGS — 9x12, $8 to $10. Sloan's, 1167 Hodiamont.

RUGS—Imported, latest design, also used rugs. Dealer, 3500 California.

SEWING MACHINE—Portable, electric, 8x10 oriental rug, cheap. EV. 4463.

SPRING and mattress; like new. 3948 Bates.

SILVER TABLEWARE—84 pieces, heavy sterling; solid; International Silver Co.; stamped H initial; used very little. Phone FOrest 8919.

STOVE—Combination, coal and gas, cheap. 4125 Miami, LA. 3816.

STOVE—Used; excellent condition; good baker, $15. CA. 8916M.

USED furnaces installed, guaranteed; trade your stove. Northwestern, FO. 2431.

VACUUM—Hoover, like new; excellent condition; must sell. HI. 9349.

SUNBEAM—Enameled cabinet, circulating heaters, heats from 1 to 7 rooms; grained oak finish saves 1-3 fuel; reduced prices on floor samples. Gruendler Hdw. Co., 1018 Cass.

VACUUM CLEANERS
All makes, like new, fully guaranteed, $9. Open Sunday. 4561 St. Louis.

VACUUM—1; basement cleaner, 12-room size; 1 Pittsburgh instantaneous gas water heater, 12-room size. Dow, 2021 Cass.

VACUUM—Airway, attachments, floor polisher; late model; sacrifice. MU. 4816.

VACUUM Airway, late model, like new; $12.50. Dealer, 2304 North Market.

WARDROBES—Single and double, $3 up. Wagner's, 201 S. Jefferson.

WASHER SALE
In Our Used Department.
THOR $10
MAYTAG 29
APEX 28
CATARACT 14
MEADOWS 25
PAY $1 WEEKLY.
LEHMAN CO., 1101 OLIVE ST.

WASHERS—Electric, large balloon rolls, full size, some of the leading makes—Prima, Horton, Westinghouse, Haag, Easy, ABC, Voss, One Minute, "1900"; these are new washers, in first-class condition, that must be sold very cheap; trade in your old washer. SOUTH END HARDWARE, 2861 Gravois. PR. 4044.

WASHERS—Used Maytag $15, Easy $12, Voss $12, Meadows $12, Federal $10, ABC $10, "1900" $9, Prima $9, Eden $8, Apex $7, Western $5, Pal-O-Mine $4, porcelain tub Faultless with 2 drain tubs $28.50. Also many others. 4119 Gravois.

WASHERS—Combination with 2 drain tubs, $29.50; Trojan, Western Electric, Eden, $9.95 up. Hanenkamp, 1726 Union.

WASHER—Prima, slightly used, 6 sheet capacity, only $19. terms. Steiner-Schwartz, 2600 N. 14th.

WASHERS—Real bargain, standard makes, low as $12. See us before buying and save money. Morton Electric, 1117 Olive.

WASHERS — Maytag, ABC, Easy, Thor; floor samples and used, low as $15; open Sunday. Gaertner, 3521 N. Grand.

WASHER—Graybar, porcelain tub; perfect condition; $23. Monarch, 2305 Howard.

WASHER—A. B. C. and Thor iron, excellent condition; reasonable. 787 N. Euclid

WASHER—Easy, cheap for cash. Reden, 7248 Manchester.

WASHER—Late model; very slightly used; sell cheap. 938A Bates.

WASHER—Apartment size; electric; small rugs, tables. FOrest 7726.

WASHING MACHINE—Cheap, also Hoover cleaner, $8. 1916 S. 3d.

WASHING MACHINE—Electric, A1 condition, cheap. 4731 Alaska.

WASHERS—2 at $12 each; 1 at $7; guaranteed. 3919 N. 22d.

Antiques
ANTIQUES—Contents of home, 6 matched rose back chairs, slant front desk, settee, glassware, etc. 303 W. Lockwood, Webster Groves.

ANTIQUES—Fine old furniture, glass and china; 1465 Plant av., Webster Groves, Mo

CHAIR—Tufted; small; original horsenair covering; from convent. 3902 Lafayette, third floor west.

CHEST OF DRAWERS—Card tables, drop-leaf tables, serving tables. 717 N. Vandeventer.

BEDROOM SUITE—Beautiful; 3-piece; antique; sacrifice. EAst 3836.

HUNDREDS rare firearms; thousand Indian relics; reasonable. 2413 N. Broadway.

REFRIGERATOR—Monitor G. E., like new, 5.7 cu ft., $95. STerling 3537.

DRASTIC REDUCTIONS on Samples, Trade-Ins, Repossessed Furniture

Large lot of Day-Beds, wood or metal ends..... $7.50
Cast Iron Coal Range ... $21.85
Wilson Hot Blast Heaters . $12.75
Bedroom Set—Large 4-pc., complete, 48-in. dresser, 48-in. vanity, large robe, poster bed $39.35
Combination Range, Charter Oak, thoroughly reconditioned..... $39.75
Radio; Crosley; large cabinet; good condition $19.75
THREE-ROOM OUTFIT
Including Rugs. Complete in every respect to be sold for unpaid balance. $119

Always E-Z Terms
Hundreds of like values are offered in this Sale. Take early advantage of these bargains!
100% UNION
OPEN EVERY EVENING UNTIL 9 P. M.

St. Louis HOUSE FURNISHING CO
904 FRANKLIN AVE. 904
SECOND DOOR FROM CORNER
H. J. GOEBBELS & SONS
Almost a Half Century of Service

SCRUGGS VANDERVOORT BARNEY
WAREHOUSE
814 Franklin Avenue
Furniture and Rug Clearance Sale

New Floor Samples; Rugs; Trade-In Furniture from some of the finest homes; especially purchased New and Used Furniture and Rugs, at Drastic Reductions.

Use Your Charge		Convenient Terms	
Floor Lamps, Comp. (6 only) each	$2.45	Porcelain Gas Range	$7.50
Day Bed (1 only)	$2.50	2-Pc. Mohair Living-Room Set,	$19.75
Rockers (4 only) Each	$1.25	2-Pc. Bed Feature Liv.-Room Set,	$14.75
4 Dining-Room Chairs Each	$1.25	2-Pc. New Sample Liv.-Room Set,	$29.50
Fernery (1 only)	95c	8-Pc. Walnut Dining-Room Set..	$24.50
Dressers (3 only) Each	$4.95	9-Pc. Walnut Dining-Room Set..	$39.50
Solid Mahogany Rocker	$4.95	9-Pc. Walnut Dining-Room Set..	$89.50
Walnut Writing Tables	$3.45	3-Pc. Bedroom Set	$29.50
Walnut Finish Chest Drawers (6 only)	$6.95	3-Pc. Walnut Bedroom Suite	$49.50
Walnut Occasional Tables	$2.95	4-Pc. Walnut Bedroom Suite	$59.50
Walnut Chifforobe	$9.75	Beds or Springs (6 only) Each	$1.50
Child's Ivory Chifforobe	$9.75	New Serviceable Mattresses	$4.95
		New Inner-spring Mattresses	$9.75

Warehouse Open 9 A. M. to 9 P. M.
Where St. Louis Shops With Confidence

Antiques
COLLECTION—Of lovely period antiques, at less than cost; must sell. 7211 Olive street rd.

SPINNING WHEEL—Beautiful; reasonable. Box T-281, Post-Dispatch.

WE ARE compelled to sell all of our antiques. Jos. B. Schafermeyer Iron Works, 822 N. Ninth st.

HOUSEHOLD GOODS WANTED
ABSOLUTELY
GOOD PRICES PAID
GArfield 6228
Sunday and Evenings
CABany 5294

Call Us Before
You Sell Your Furniture
Ben J. Selkirk & Sons, Auctioneers. FOrest 8434.

FURNITURE WTD. BADLY
All kinds. Contents Flats, Dwellings
SCHOBER CH. 5394

FR. 8277 WE PAY SPOT CASH for Furniture, etc. High Prices.

CALL FRanklin 2994 to sell your furniture and rugs and get good price; also taken on moving.

CALL FR. 2994 to sell your furniture and rugs and get high cash prices; or will exchange for moving.

CASH PAID for used furniture, rugs, contents dwellings. PA. 0172J.

CIRCULATOR HEATER Wtd.—Used; in good condition. RI. 8970M.

FRIGIDAIRE Wtd.—Model A, P. 4, 5 or 6, T. 5, or D 4, 5 or 6. Must be in fair working order and a real bargain. Give lowest cash price. Box K-173, P.-D.

FURNITURE WTD. — EXCHANGE FOR MOVING OR CASH. STERLING 1213.

FURNITURE Wtd. — AT ONCE; ANY AMOUNT. ANYWHERE. JE. 2844.

FURNITURE Wtd.—Flats, dwellings; small lots. Call anywhere. Riley. GR. 0033.

REFRIGERATOR Wtd.—Electric; all porcelain; not over $5. EVergreen 2803.

STOVES—All kinds; household goods, motors. Cord, MU. 5970.

WASHER Wtd.—Electric; balloon wringer, excellent condition. CAbany 7441.

WILL buy good used furniture for cash. Mrs. Clark. PR. 5721.

SEWING MACHINES
DROPHEADS—25, $5 up; electric; bargains. 3773 W. Florissant.

DROPHEADS — Good makes, $7.50 up; many others, 4015 Laclede.

NEW HOME—Electric cabinet, guaranteed, $24. Dealer. 3500 California.

SINGERS—23 others; dropheads, electrics, $4-$25; dissolving partnership. Always home. Lee car. 4163A N. Prairie.

SEWING MACHINES
END of the month sale, used machines, all reconditioned and guaranteed; 10 drophead Singers, round bobbin, $5 up; 5 beautiful Singer consoles $25 up; 10 portables $15 up. Singer Sewing Machine Co., 6327 W. Delmar, University City. Open evenings. Telephone CAbany 9043.

SINGERS—Rebuilt and guaranteed, $10-$15 up; electric, $14.50 up. Parsons Putnam, 5175 Easton.

SINGER—Drop-head, and Bridge & Beach motor, cheap. 1180 Hodiamont.

SINGER—Portable electric; good condition; $12. 2814 Eads.

SINGERS—$3.75, also others; repairing. GRand 1134, 2249 Nebraska.

TAILOR MACHINE—Electric; $20; Singer hemstitcher; bargain. 4629 Easton.

WANTED drop head and electric sewing machines. LAclede 3222.

AUTOMATIC REFRIGERATORS
Special Prices on All Makes Refrigerators
Holland RADIO & APPLIANCE CO
4545 GRAVOIS 2 RI. 2600
1633 S. BDWY. Stores CE. 9144

REFRIGERATOR CLEARANCE SALE
A few real bargains in Leonards, Copelands, Gibsons, Apex and Stewart-Warner, all brand new at money-saving prices. From $98.50 up. Meehan Electric, 3154 S. Grand

CROSLEY—5½ ft.; new floor sample; make offer. Showboat, 3004 S. Jefferson.

ELECTRIC REFRIGERATOR—Servo Desk, on rollers; new was $225, now $89.50. Showboat, 3004 S. Jefferson.

ELECTRIC REFRIGERATOR—All porcelain; like new. 3969 Palm.

FRIGIDAIRE, Kelvinator, Norge, Grunow floor samples, used, low as $45; open Sunday. Gaertner, 3521 N. Grand.

GENERAL ELECTRIC refrigerator; gas range; bargain. CAbany 7471J.

GRUNOW—Model 65 S. D.; damaged in shipment, guarantee; make offer. Showboat, 3004 S. Jefferson.

GRUNOW—Model 80, S. D.—Damaged in shipment; year guarantee reasonable. Showboat, 3004 S. Jefferson.

$150 KELVINATOR, good condition. $41
$135 MAYFLOWER, good condition 82
$125 NORGE, like new. 87
$175 KELVINATOR, good condition 59
$5 down delivers, then $5 monthly.
LEHMAN CO, 1101 OLIVE ST.

KELVINATOR—Norge and others; used and repossessed; as low as $29.50. Parsons Putnam, 5175 Easton.

KELVINATOR—Porcelain in and out, $45. Sloan's, 1116 Hodiamont.

NORGE—5 ft., used; good order, $59.50. Showboat, 3004 S. Jefferson.

NORGE—New, P-67, must sell. 4679A Pope.

NORGE—Cheap for cash, Sunday or Monday. Reden, 7248 Manchester.

SALE!
Drastic reductions on floor samples — demonstrators of electric washers and electric refrigerators — all sold "as is."

ELECTRIC REFRIGERATORS	ORIGINAL VALUE	MONTH-END SALE PRICE
3 — 6 cu. ft. COLDSPOT Ref. ALL-PORCELAIN inside and out	$149.50	$138.95
1 — 6 cu. ft. COLDSPOT Ref. ALL-PORCELAIN inside and out	149.50	$134.50
1 — 6 cu. ft. COLDSPOT Ref. ALL-PORCELAIN inside and out	149.50	$144.50
3 — 6 cu. ft. COLDSPOT Ref. DULUX finish outside and Porcelain inside	134.50	$127.00
2 — 6 cu. ft. COLDSPOT Ref. DULUX finish outside and Porcelain inside	134.50	$129.45
2 — 6 cu. ft. COLDSPOT Ref. DULUX finish outside and Porcelain inside	134.50	$119.65
2 — 6 cu. ft. COLDSPOT Ref. DULUX finish outside and Porcelain inside	134.50	$120.48
1 — 6 cu. ft. COLDSPOT Ref. DULUX finish outside and Porcelain inside	134.50	$121.50
3 — 6 cu. ft. COLDSPOT Ref. DULUX finish outside and Porcelain inside	134.50	$124.50
1 — 6 cu. ft. COLDSPOT Ref. DULUX finish outside and Porcelain inside	134.50	$123.00
6 — 6 cu. ft. COLDSPOT Ref. DULUX finish outside and Porcelain inside	119.50	$99.50
1 — 4 cu. ft. COLDSPOT Ref. DULUX finish outside and Porcelain inside	99.50	$77.00
1 — 4 cu. ft. COLDSPOT Ref. DULUX finish outside and Porcelain inside	99.50	$74.50
ELECTRIC WASHERS		
1—Kenmore Washer Model 3008	39.95	$34.50
2—Kenmore Washers Model 3014	44.95	$38.50
2—Kenmore Washers Model 3006 TOPERATOR	69.95	$59.50
2—Kenmore Washers Model 3006 TOPERATOR	69.95	$53.50
3—Kenmore Washers Model 3067	54.95	$48.95

All of the above merchandise is FULLY GUARANTEED to be mechanically perfect. May be purchased on easy terms if desired.

SEARS, ROEBUCK AND COMPANY

Sold Only at GRAND & WINNEBAGO PROSPECT 6110

AUTOMATIC REFRIGERATORS
REFRIGERATORS—Repossessed and floor samples. Open Sundays and evenings. South Side Oil Burner and Service Co., 5824 S. Grand.

REFRIGERATOR—General Electric; will sacrifice part equity. 5424 Nottingham.

REFRIGERATOR—Cheap; 9 cubic feet; FRanklin 0487.

Continued on Page

SUNDAY,
EPTEMBER 30, 1934.
SALE
Till 9
!
nd SHORT Wave
NITH
RADIO
nd FOREIGN Stations
Exclusive Airplane Dial
ORT WAVE
Trade in Your Old Radio
A VICTOR
COLONIAL
ELECTRIC
SALE!
reductions on floor
— demonstrators of
washers and elec-
rigerators — all sold
ORIGINAL VALUE
MONTH-END SALE PRICE
$149.50 $138.95
149.50 $134.50
149.50 $144.50
134.50 $127.00
134.50 $129.45
134.50 $119.65
134.50 $120.48
134.50 $121.50
134.50 $124.50
134.50 $123.00
119.50 $99.50
99.50 $77.00
99.50 $74.50
39.95 $34.50
44.95 $38.50
69.95 $59.50
69.95 $53.50
54.95 $48.95
bove merchandise is FULLY
D to be mechanically per-
e purchased on easy terms
ROEBUCK
OMPANY
Sold Only at
D & WINNEBAGO
ROSPECT 6110
TIC REFRIGERATORS
OORS—Repossessed and floor
Open Sundays and evenings.
Oil Burner and Service Co.,
and.
TOR—General Electric; will
rt equity. 5424 Nottingham.
TOR—Cheap; 9 cubic feet;
487.

ST. LOUIS POST-DISPATCH

SOCIETY NEWS SECTION

PART SEVEN — ST. LOUIS, SUNDAY MORNING, SEPTEMBER 30, 1934. — PAGES 1—10G

Maids to Attend the Veiled Prophet's Queen



MISS LOUISE KENNARD,
daughter of Mr. and Mrs. Richard Scruggs Kennard, who will be introduced to society this season. —Ashen-Brenner



MISS KATHERINE MAHAFFEY,
daughter of Birch Oliver Mahaffey, whose debut party is scheduled for Nov. 16 at the Bridlespur Hunt Club.
—Ira L. Hill New York



MISS MADELINE ROGERS,
daughter of Mr. and Mrs. James Murray Rogers, whose name is added to the list of debutantes today —Jules Pierlow

MISS ELLEN HICKMAN STOKES,
daughter of Mrs. Wills Taylor Engle, who will be introduced at a tea Nov. 20.
—Jules Pierlow



DOROTHY DOBSON,
daughter of Dr. and Mrs. R. Calvin Dobson. Plans for her debut, while still unannounced, include several parties.
—Ashen-Brenner



MISS JACQUELINE BUSCH JONES,
daughter of Mr. and Mrs. C. Drummond Jones. Four large parties to be given in her honor during the season have already been announced. —Jules Pierlow.

MISS LYDIA ROMBAUER,
daughter of Mrs. F. Rudolph Meyer, who will be introduced to society at a tea Nov. 15. —Jules Pierlow.

10 Ex-Queens To Be at Ball of Veiled Prophet

Escorts to the Maids of Honor at Queen's Supper to Wear Insignia of Rank —1300 Guests Expected.

At least ten former Queens of Love and Beauty are planning to occupy the box especially prepared for them at the Veiled Prophet's ball Wednesday night at the Coliseum. Those who have definitely signified their intention of attending are: Mrs. Gustave Henry Boehmer Jr., formerly Miss Myrtle McGrew Lambert, who married after her abdication last October; Miss Jane Perry Francis, Mrs. O. P. J. Falk, who was Miss Marian Franciscus; Mrs. William E. Glogau, formerly Miss Mary Virginia Collins; Mrs. Lindell Gordon Jr., who was Miss Maude Miller Streett when she wore her crown; Mrs. Joseph Sanford Harris, the former Miss Ann Chittenden Ferriss; Mrs. Royal D. Kercheval, who was Miss Jane Shapleigh; Mrs. Philip Wahmann Ness, formerly Miss Anne Farrar Semple, of Maryland; Mrs. Edward C. Simmons II, formerly Miss Jean Ford, and Mrs. Charles Hunt Zeibig, formerly Miss Adaline Capen. As a special mark of attention to former queens, a custom was established last year of asking the maids of honor to bow to them as the procession passed their box.

Escorts for the maids of honor at the Queen's supper at the Jefferson Hotel following the ball, will be signally honored this year. As they arrive at the hotel they will be assigned to a special room where insignia, denoting their rank, will be given them.

In addition to these escorts, each invited by one of the maids, the Veiled Prophet's emissary has announced that there will be several dance committeemen. These committeemen were chosen by a group of last year's debutantes from a list of 500 men. After the entrance of the Queen and her special maids of honor, they will have the responsibility of entertaining the maids of honor, and will be permitted to introduce themselves to their dance partners.

About 1300 guests are expected to attend the supper. Innovations in the decorations include the prophet's emblem "V. P." in gold and silver, over the queen's table, and sprays of purple and gold chrysanthemums at each side of the royal dais. The debutantes' tables will be decorated with gold candelabra.

The escorts to the maids of honor include: E. H. Bacon III, Walter Baumgarten, Richard E. Brauer, Robert B. Brooks Jr., Clarkson and Henry Carpenter, John Caulfield, Charles William Cook, George Cook, Frank Corley, Edward Flanigan,

Continued on Page 3, Column 1.

Junior Grand Opera Group

THIRTY-THREE young St. Louis matrons and debutantes met last week at the residence of Miss Mary Bolland Taussig, 50 Westmoreland place, to organize the Junior Grand Opera Committee.

The committee will concern itself with stimulating interest in the forthcoming season of Guy Golterman's St. Louis Grand Opera Company, and supplement the work of Walter W. Head and the sponsoring organization of Grand Opera Founders, of which Mr. Head is chairman.

Additional members will be added to the original committee roster. Miss Taussig said the committee is interested not only in building cultural appreciation of grand opera in the younger social set, but in lendng its efforts toward the financial support necessary to make permanent grand opera assured in St. Louis.

Those participating in the organization of the committee besides Miss Taussig are as follows: Mrs. Donaldson L. Lambert, Miss Christine Jones, Miss Martha Love, Miss Emily Lewis, Miss Ellen Walsh, Miss Julia Walsh, Miss Delphine Polk, Miss Frances Bates, Miss Blair Boyle, Miss Jane Wells, Miss Anne Francis, Miss Lois Burkham, Miss Gladys McRee, Miss Louise Kennard, Miss Mary Boyle, Miss Jane Catharine Caradine, Miss Frances Conant, Miss Jane Switzler, Miss Elizabeth Switzler, Miss Jane Metcalfe, Miss Dorothy Coleman, Mrs. Francis D. Seward II, Miss Katherine Koerber, Mrs. Jo-

Continued on Page 4, Column 3.

Junior League Theater Official Here Friday

MISS GLORIA CHANDLER of New York, field worker for the Junior League Children's Theater, will arrive in St. Louis later this week, and will be the guest of honor at the first meeting of the St. Louis League for the season. The meeting will be held Friday morning at 10:45 o'clock in Vandervoort's Auditorium. Mrs. Donaldson L. Lambert, the new president, will preside.

Miss Emily Lewis will have charge of the entertainment for Miss Chandler.

The Junior League clubroom, 4914 Maryland avenue, where meetings and luncheons are held during the year, will be opened tomorrow.

Jessamine Meyer to Wed D. M. Matthews

MR. and Mrs. Charles Raymond Meyer, 6346 Waterman avenue, announce the engagement of their daughter, Miss Jessamine Meyer, and Dudley McCutcheon Matthews, son of Mrs. Robert Orville Matthews of New York, formerly of Toledo, O.

Miss Meyer is a graduate of Mary Institute and Miss Dow's School, Briarcliff Manor, Briarcliff, N. Y. For the past year she has spent most of her time in the East visiting former school friends.

Mr. Matthews is a graduate of Harvard, class of 1932, and attended the Harvard Law School. He is a member of the Delta Upsilon fraternity and the Harvard Club of New York. His father was the late Dr. Robert Orville Matthews, former president of Lincoln Memorial College in Tennessee. Dr. Matthews served as assistant Federal prohibition commissioner, and during the war was appointed by President Wilson to the Speakers' Commission. He also served as pastor of St. Paul's Methodist Episcopal Church in Toledo; St. Paul's in Cincinnati and the First Methodist in Des Moines, Ia.

The wedding, to take place in November, will be a small home ceremony. After a wedding trip to Florida and Nassau in the Bahama Islands, they will live in Scarsdale, N. Y.

Former St. Louisan To Wed Kentucky Girl

MR. AND MRS. ALLISON GRAVES of Louisville, Ky., have announced the engagement and approaching marriage of their daughter, Miss Martha Louise Graves, and Charles Olcott Mallinckrodt of New York, formerly of St. Louis, son of Mrs. Emil Mallinckrodt, 5067 Westminster place.

The wedding will take place in New York at noon Wednesday at the First Presbyterian Church. Mr. Mallinckrodt and his bride will leave immediately after the ceremony for a honeymoon in Bermuda, after which they will make their home in New York.

Mrs. Mallickrodt will leave Tuesday night to attend the wedding.

Mr. Mallinckrodt is a graduate of Washington University.

DEBUTANTE SILHOUETTES



Mary Marshall Metcalfe

NINETEEN years ago when a baby girl arrived to be a permanent guest in the home of Mr. and Mrs. David D. Metcalfe, her fifteen-months-old sister toddled to the crib and lisped, "Chichi!" That was her nearest approach at saying "sister." The baby was Mary Marshall Metcalfe, and the name given her by her sister, Jane, stuck. She is "Chichi," to her family and "Chich," to her school friends.

She is tall and slender and has laughing hazel eyes. Her light brown hair is cut in a smart short bob that is curled in a semi-wind-blown effect. She has the general appearance of an out-of-door girl, who is not afraid of the wind or the sun. At Mary Institute, where she was an outstanding member of her class, her vivacity and loyalty attracted many friends. After her graduation at Mary Institute with the class of 1933, she spent a year at Smith College.

She plays a splendid game of golf and tennis and is an expert swimmer. She likes to wear sport things but is also attractive in evening clothes, which her lovely ball gown will denote.

BARBARA HAMILTON BRODHEAD is the youngest of all the season's debutantes. She celebrated her eighteenth birthday last May, and a few weeks later was graduated from Villa Duchesne.

"Bobs," as many of her close friends call her, is making an elaborate illustrated scrap book of the season's activities, giving each debutante a special place for her picture and the newspaper clippings of her parties. The compiling of the book is interesting to Barbara, for she spends much time drawing and reading.

While she is not the athletic type, she plays golf and tennis and likes to swim. She is tall and could be described as willowy, and has blue eyes and gold blond hair cut short and curled. She is an ideal model for very feminine clothes, and prefers all shades of blue for evening. For daytime wear she likes sports things in tones of brown. For several generations in St. Louis the debutante's family has been known for its gracious hospitality, so quite naturally she is looking forward to the Veiled Prophet ball, at which she will be a maid of honor, and to all the parties planned for this season.

Barbara is the daughter of Mr. and Mrs. John Brodhead, and a granddaughter of Mr. and Mrs. John Hamilton Farish.



Barbara Hamilton Brodhead

Reproductions of Shadow Likenesses made exclusively for the Post-Dispatch by Jules Pierlow.

SUMMONED TO ATTEND THE COURT OF HIS MAJESTY, THE VEILED PROPHET



Miss Marjorie Chrisler
Jules Pierlow



Miss Atwood McVoy
—Schweig



Miss Mary Louise Tobin.
—Ashen-Brenner



Miss Mary Josephine Wagner
—Francois, New York



Miss Betty Hall.
—Ashen-Brenner



Miss Grace Elizabeth Sager
—Strauss

Social and Civic Activities of Women's Clubs

THE first meeting of the Poetics section of the Wednesday Club will be held at 1:30 o'clock Wednesday afternoon. Mrs. Ralph F. Piper will be the leader and the subject will be "American Indian Poetry." Mrs. Arthur H. Pfaff and Miss Margery Doud will be the speakers. Mrs. Pfaff has taught for many years at the College of Indian Wisdom near Santa Fe, N. M. Miss Doud is the chief of the readers' advisory service at the St. Louis Public Library. Current poetry news will be given by Mrs. A. R. Smyth.

The Art section will meet at 3 p. m. The general subject for study will be "Art Traditions of St. Louis." "Indians, Early Settlers and Our Rivers" will be the subject for the meeting, with Miss Jessie B. Chamberlain as the speaker.

Friday, at 10:30 a. m. a meeting of the creative work class will be held. Mrs. George N. Seidlitz will be the leader for the month and Mrs. Sheila Burlingame will discuss fundamentals and color in sculpture. Mrs. Clyde Robertson of New York will read from her prize-winning book of poems, "Fool's Gold."

The date for submitting plays for the Wednesday Club contest closes tomorrow.

The first meeting of the season of the College Club will be held at the club house, Tuesday, at 3 p. m. There will be a formal reception for members. The following members of the hospitality committee will assist in serving at the reception: Mrs. G. H. V. Melone, Mrs. C. B. Miller, Mrs. W. R. Tuley, Mrs. Helen D. Williams, Mrs. T. S. Zahorsky, Mrs. Fred Wulfing, Mrs. W. R. Atkinson, Mrs. Raymond Bond, Mrs. J. E. Feldhaus, Mrs. F. K. Habenicht, Mrs. Elmer Lacey, Miss Lillian Conrad and Mrs. Roland Bauer.

The Monday Club of Webster Groves will open the new year at a meeting at 2 o'clock tomorrow afternoon. The special program committee of which Mrs. Arthur A. Leschen is chairman has arranged the program for the meeting. Mrs. Charles A. Houts a member of the Wednesday Club and past president of the Eighth District Missouri Federation of Women's Clubs will speak on her European trip and particularly on Oberammergau and the Passion Play, and Mrs. Blanche Beck Wallace, accompanied by Mrs. H. P. Stellwagen, will present a group of songs.

Th Handicraft group will meet at 2 o'clock Tuesday afternoon when Miss Margaret Guthrie assisted by Miss Julia Gehm will talk on knitting. She will show new models and knitting wools.

The St. Louis Tercentenary Shakespeare Society will hold its first meeting for the season in Vandervoort's auditorium tomorrow at 2 p. m., with the president, Miss Agnes Ruth Hoffinger, presiding. Richard Spamer will deliver the lecture on, "Shakespeare and the Family." Mrs. Frederick M. Schramm and Miss Lydia C. Wehmeyer will be hostesses and Mrs. Charles E. Luntz and Mrs. E. B. Beccard will be ushers. Music from scenes of "Romeo and Juliet" will be sung by Miss Agnes Vogler, Jack Coleman and Arthur Ammon, under the direction of Clara E. Thoms.

The program of the afternoon will be dedicated to "The Book Hour Group," and the public may attend.

Shakespeare study classes will resume meetings Monday, Oct. 22, at 1 p. m. with "The Taming of the Shrew," the subject for study. Miss Hoffinger will be the leader. This meeting is open to the public.

The Scottish Rite Woman's Club Art Section will meet Wednesday for luncheon at 11:45 a. m. Mrs. Edward S. Hager will preside. The program will be in charge of Mrs. Arthur L. McGuire. George Pring, superintendent of the Missouri Botanical Gardens will give an illustrated lecture on "City Gardens." Mrs. Catherine Cowan, soloist at the Third Baptist Church, will present a group of songs, accompanied by Mrs. Wilhelmina Nordman.

The Social Section will meet the same day for a social hour at 2:15 p. m. with Mrs. W. H. Boyne as chairman.

The Music Section, Mrs. V. Ray Alexander, chairman, will meet Friday at 10:30 a. m. A musical program will be presented by Mrs. George Thilenius. Those taking part in the program are Mrs. Edward S. Hager, Mrs. Emil Wachter, Mrs. August Henke, Mrs. Phin Kimball, Mrs. Alva Blaney, Mrs. Oswald Rathert, Mrs. John Crain, Miss Marjorie Pugh, Dr. Helen F. Gibson and Wade O. Fallert. Coffee and cake will be served following the program.

All members are requested to attend the regular quarterly meeting of the St. Louis Women's Christian Association which will be held Wednesday morning at 10:30 o'clock.

The P. E. O. Co-operative Board will hold its first meeting Friday morning at 11 o'clock at Scruggs, Vandervoort & Barney, after which luncheon will be served in the tea-room.

Chapter O. of the P. E. O. will meet tomorrow at 12:30 o'clock at the home of Mrs. T. S. Vickory, 106 Mason avenue, Webster Groves, for luncheon. Mrs. L. F. Thomas and Mrs. Forest Donnell will be assistant hostesses, and Mrs. F. G. Kraft will discuss "Homes of George Washington and Col. Carlyle."

The Senior Club of the Kroeger School of Music will hold its first meeting of the season at the home of Mrs. E. R. Kroeger, Dorsette and Adie roads, this afternoon at 3 o'clock. Those participating in the program are Miss Ruth Fuerst, Miss Paula Rielau, Miss Mary Wagner, Miss Eleanor Dabney, Miss Corinne Kuenker, Miss Mary Gray, Miss Anastasia Schlueter, Charles Seewoster and Robert Faith.

Members and friends of the N. R. (Mothers' and Babies' Welfare Society) are invited to attend their opening luncheon which will be held Wednesday at 12:30 o'clock at the Y. M. H. A. and Y. W. H. A. buildings. Mrs. Marie Feld is in charge of the program.

The Daleth Study Club met Friday morning at 10 o'clock at the University City Hall to study "The Raw Material of Modern Culture." Mrs. J. D. Hardcastle, program leader, conducted the discussion. A picnic luncheon was served in the gardens of Mrs. Jasper Blackburn, 457 Hawthorne boulevard, Webster Groves, and afterwards the members visited some of the prize-winning gardens in the contest sponsored by the St. Louis Horticultural Society.

The Beaumont High School Mothers' Club will meet Tuesday at 2:30 p. m. in the music room of the school.

Officers will be installed, with John Rush Powell as the installing officer.

A solo will be sung by Thomas N. Climie, baritone, accompanied by Ernest Prang Stamm.

The Tri-Delta Delphian Chapter will meet at the Art Museum Friday at 1 p. m. Mrs. J. M. Cerney will have charge of the program.

The Quentin Roosevelt Auxiliary of the American Legion will install new officers at a social meeting Thursday at 8 p. m. at the Knights of Columbus Hall, Vandeventer and Lindell boulevard.

The Philathea Delphian Chapter will meet Thursday, at 9:30 a. m. at Carpenter Branch Library. Mrs. Carl H. Knappstaedt will be in charge of the literary program on, "The Raw Material of Modern Culture." Those assisting will be Mrs. Anthony F. Ittner, Mrs. Katherine M. Bromeyer, Mrs. Fred L. Sutton, Mrs. Merle E. Campbell, Dr. Marie D. Heising, Mrs. William D. Nansen, Mrs. Harry W. Oldeg, Mrs. William T. Eberle, Mrs. Robert E. La-



Miss Althea Hickey
—Schweig



Miss Katherine Barnes Miller
—Jules Pierlow



Miss Betty King
—Schweig



Miss Mildred Vaughan
—Dieckman



Miss Marjorie Henger
—Schweig



Miss Ruth Duhme
—Jules Pierlow,



Miss Louise Primm.
—Jules Pierlow



Miss Stella Marie Muckerman.
—Schweig.



Miss Louise Marjorie Tralles.
—Strauss.

Mar, Mrs. Erwin A. Juengel and Mrs. Ernest T. Friton.

The first meeting of the students' department of the Musical Research Club will be held at Baldwin Hall Tuesday at 3:30 p. m. The subject of the study course for the year will be "Fundamentals of Music." A paper on this subject will be presented by Mrs. Harry Lamertha.

Chapter EA of the P. E. O. will hold its first meeting of the season at noon tomorrow at the home of Mrs. William Birr, 2911 Dodier street. A program will be given, after luncheon, by Mr. and Mrs. George Tolley.

Early music of the Asiatics, Greeks and Christians will be the general theme for the Beta Delphian program, Tuesday at 9:30 a. m., at the home of Mrs. Edward A. Bryant, 924 North Clay avenue, Kirkwood.

Mrs. Jessie Sweet as program leader, has arranged a program on Hebrew music, music in Greek myths, achievements in Greek music, Chinese music and early Christian music.

Mrs. Ada Worthington will play "Hymn to Apollo" and the Hebrew "Kol Nidrei." The guest singer will be Mrs. Harry McKelvy from the Jenny Ellis Keysor Chapter.

The University Delphian Chapter will meet Thursday morning at 10 o'clock, at the University Methodist Church. The subject will be, "The Raw Material of Modern Culture" under the leadership of Mrs. Joseph Maserang, assisted by Mrs. Roy Eilers, Mrs. C. O. Johnson, Mrs. K. M. Cressler, Mrs. J. O. C. Deckert, Mrs. R. F. Kroeger, Mrs. H. E. Kulle, Mrs. L. A. Mendonsa, Mrs. N. T. Paterson, Mrs. E. M. K. Stueck and Mrs. A. J. Spring.

The Grace Coolidge Delphian Chapter will meet Wednesday at 10 a. m. at the home of Mrs. L. C. Morrow, 7347 Goff avenue. The program will be in charge of Mrs. Fred Milam.

A meeting of the Morse School Alumni will take place this afternoon, at 2:45 o'clock. The program consists of a review of one of the new plays by Ann Johnson Reeves.

The Gardenville Parent-Teacher Association will meet Saturday at the Gardenville School at 2 p. m. The parent education class will

Continued on Page 9, Column 1.

Is Your
FUR COAT
Ready for Winter?
Order your coat repaired or remodeled now. Get our low estimate. All work guaranteed.
FOR ONLY $9.75 Complete
We will clean, glaze and reline your fur coat. Come in, see the quality lining we use.
MAIL ORDERS HANDLED
LANDERS-PEARLMAN FUR CO.
312 N. 6th St.—4th Fl. Opposite Famous-Barr
ESTABLISHED 17 YEARS

SWOPE SUEDE FOOTWEAR
sets the style
and leads in value
A wide variety of graceful styles with novel leather trimmings. The result is a flattering foot foreshortening—and they are so moderately priced.
from $6.45
Models for Afternoon, Street and Walking
Brown or Black Suede—Kid Trim $10
Black Suede and Patent, Brown Suede and Calf $6.45
Swopes OLIVE AT 10th

Maison de Bernard, Inc.
LUXURIOUS VP GOWNS
of Lames... Satins... Velvets
For Our Matrons and Maids
4378 Lindell Boulevard JEfferson 3750

BEAUTY and UTILITY COMBINED
in table lamps and floor reflectorettes, and accessories that add interest.
Clara Bromeyer
LAMPS & NOVELTIES
121 ARCADE BLDG. Olive, 8th and Pine

Second Floor

LAYETTES $10.95 to $59.75—70-Piece Layette Special, $16.95. Also Separate Pieces
MATERNITY
A SEPARATE SHOP FOR MOTHERS-TO-BE
Fall Frocks
with concealing detail
12.95
Sizes 11 to 19 . . . 12 to 42
This smart canton with deep revers gives complete freedom from self-consciousness. And, like all of our frocks, it's self-adjustable to every figure change—now and later on.
Other Frocks, 7.95 to 49.75
LANE BRYANT
exclusive separate specialization
SIXTH and LOCUST


Visit Sperber's New Hair Shop
at 4942 Maryland avenue, where a surprise awaits you in soothing, efficient service, but where the tried and true Sperber methods are still the same.
4942 Maryland. FOrest 1700.
302 Arcade Bldg. MAin 2455
SPERBER'S
HAIR SHOP

Ten Ex-Queens To Be at Ball of Veiled Prophet

Continued From Page One.

George W. Flynn, Bert Francis, Otto Fuerbringer, Jack Hall, Edward E. Haverstick Jr., Marion B. Hocker, Dan Kerckhoff Jr., Harry Langenberg Jr., John S. Leahy Jr., McMillan Lewis, Thomas McBride, Sam Houston McCord, William Julius Polk Jr., Kent Ravenscroft, Saunders Reinhard, Benjamin H. Reese Jr., George Roudebush, James Samuels, Daniel Schlafly, Dr. Edward H. Schleuter, Carl Schumacker, Richard Shelton Jr., Ray Spencer, Robert R. Sterrett, Daniel Upthegrove Jr., William Gage von Weise, John Wagner, Boyd Ware, James H. Wear Jr., David Wells, George Wooley and Joseph A. Wynne.

The final and official list of maids and ladies of honor follows:

MAIDS OF HONOR.

B.
Miss Frances G. Bates.
Miss Betty Jane Berninghaus.
Miss Marjorie Boettler.
Miss Marguerite Blair Boyle.
Miss Barbara Hamilton Brodhead.
Miss Lois Burkham.
Miss Virginia Lee Burns.

C.
Miss Margaret Cabell.
Miss Stella R. Cartwright.
Miss Jane Caulfield.
Miss Marjory Chrisler.
Miss Florence Curry.

D.
Miss Sarah E. Davis.
Miss Martha Ann Day.
Miss Dorothy Dobson.
Miss Ruth Frances Duhme.

F.
Miss Anne Waters Francis.

G.
Miss Aurelia Gerhard.

H.
Miss Betty Hall.
Miss Marjorie Waldeck Henger.
Miss Althea F. Hickey.
Miss Hazel V. Higgins.
Miss Margaret Holekamp.

J.
Miss Elizabeth Jones.
Miss Jacqueline Busch Jones.

K.
Miss Louise Kennard.

L.
Miss Genevieve Lamy.

M.
Miss Betty MacIvor.
Miss Lucie Cable Mackay.
Miss Adelaide Mahaffey.
Miss Katherine Mahaffey.
Miss Atwood McVoy.
Miss Mary Metcalfe.
Miss Katherine Barnes Miller.
Miss Nancy Mitchell.
Miss Stella Muckerman.
Miss Mary Elizabeth Musick.

N.
Miss Betty Ann Noland.

P.
Miss Jane Josephine Pearcy.
Miss Louise Primm.
Miss Kate Davis Pulitzer.

R.
Miss Dorothy Ann Rebstock.
Miss Madeline Rogers.
Miss Lydia M. Rombauer.
Miss Elizabeth Russe.

S.
Miss Grace Elizabeth Sager.
Miss Bette Stith.
Miss Ellen Hickman Stokes.
Miss Alice Sullivan.
Miss Sally Sullivan.

T.
Miss Mary L. Tobin.
Miss Louise Marjorie Tralles.

V.
Miss Mildred Weller Vaughan.

W.
Miss Mary Josephine Wagner.
Miss Mildred Beatrix Webster.
Miss Jane Wells.
Miss Anne Beck Woolsey.

LADIES OF HONOR.

A.
Mrs. Roscoe Anderson.
Mrs. Harry C. Avis.

B.
Mrs. W. V. Bailey.
Mrs. Richard Baldwin.
Mrs. Edward H. Barstow.
Mrs. Louis A. Benecke.
Miss A. Shapleigh Boyd Jr.
Mrs. Ingram F. Boyd Jr.
Mrs. Robert B. Brooks.

C.
Mrs. Walter W. Candy Jr.
Mrs. Alvin C. Carpenter.
Mrs. L. Wade Childress.
Mrs. Wade T. Childress.
Mrs. Chauncey H. Clarke.
Mrs. J. Turner Clarkson.
Mrs. Henry Harrison Culver.

D.
Mrs. Donald Danforth.
Mrs. Forrest C. Donnell.
Mrs. Thomas N. Dysart.

E.
Mrs. E. E. Elder.

F.
Mrs. James L. Ford Jr.
Mrs. L. Marquard Forster.
Mrs. Randall Foster.
Mrs. Talton T. Francis.
Mrs. Adrian W. Frazier.

G.
Mrs. Russell E. Gardner Jr.
Mrs. Clifford W. Gaylord.
Mrs. McCune Gill.
Mrs. Gilson Gray.
Mrs. W. Ashley Gray.
Mrs. Ernest A. Green.

H.
Mrs. Richard S. Hawes.
Mrs. Roscoe C. Hobbs.
Mrs. W. C. Houser.

J.
Mrs. Harold T. Jolley.
Mrs. T. Frank James.
Mrs. Wilbur B. Jones.
Mrs. I. D. Kelley Jr.
Mrs. J. B. Kennard Jr.

L.
Mrs. Martin Lammert III.
Mrs. Charles E. Lane.
Mrs. A. B. Lansing.
Mrs. Virgil A. Lewis.

M.
Mrs. Sidney Maestre.
Mrs. Louis Wynne Martin.
Mrs. E. Vernon Mastin.
Mrs. Frank M. Mayfield.
Mrs. Joseph J. McAuliffe.
Mrs. Richard McCulloch.
Mrs. P. J. McMorrow.
Mrs. Samuel D. McPheeters.
Mrs. Duncan I. Meier.
Mrs T. O. Moloney.
Mrs. Tom Murphy.
Mrs. Russell W. Murphy.
Mrs. Emmett M. Myers.

N.
Mrs. William T. Nardin.
Mrs. Eugene Nims.
Mrs. W. K. Norris.
Mrs. Emmett P. North.

P.
Mrs. George Imboden Parrish.

R.
Mrs. Edgar E. Rand.
Mrs. Joseph O. Rand.
Mrs. Oliver F. Richards.
Mrs. M. H. Rodemeyer.

S.
Mrs. Frank See.
Mrs. A. Wessel Shapleigh.
Mrs. Blasdel Shapleigh.
Mrs. W. M. Sitton.
Mrs. Tom K. Smith.
Mrs. Carl E. Sommer.
Mrs. Howard V. Stephens.
Mrs. John B. Strauch.

T.
Mrs. Frank W. Taylor Jr.
Mrs. C. McClung Thompson.

U.
Mrs. Daniel Upthegrove.

V.
Mrs. Leo J. Vogt.

W.
Mrs. David B. White.
Mrs. J. Gates Williams.
Mrs. B. T. Wood.
Mrs. Parker H. Woods.
Mrs. Louis B. Woodward.

Z.
Mrs. Frederick G. Zeibig.



MISS JANE HAVERSTICK,
as she sailed recently on the Washington for a trip to Europe. She was accompanied by her mother, Mrs. A. J. Haverstick, 6819 Waterman avenue.
—Ella Barnett, New York.



MISS SHEILA GRIFFITHS,
on the Westerland as she sailed for Europe with her parents, Mr. and Mrs. Robert John Griffiths, 55 Mason avenue, Webster Groves, Sept. 21.
—Ella Barnett, New York.



MISS MARTHA WESTLAKE,
daughter of Dr. and Mrs. Samuel B. Westlake, 5 Hillvale drive, photographed on the Berengaria, when she sailed Sept. 22, to attend school in Paris.
—Ella Barnett, New York.

L. J. Anderson to Wed Miss Margaret Poos

THE engagement of Miss Margaret Poos, daughter of Dr. and Mrs. Grover Hewitt Poos, 7284 Maryland drive, and Louis James Anderson, son of William James Anderson, formerly of Jackson, Tenn., was announced yesterday at a tea for about 45 of Miss Poos' close friends. The reception rooms and dining room of the Poos home, where the party was given, were decorated in all white flowers, mainly roses, pompon chrysanthemums and gladioli. Individual corsage bouquets of white rose buds, to which were tied gilt hearts bearing the names of the prospective bride and her fiance, were given to the guests.

The tea table, decorated with a centerpiece of white blossoms surrounded by white candles in silver containers, was presided over by Mrs. Hord Hardin Jr., Miss Marie Setz, Miss Helen Pauley and Miss Miriam Duke. In addition, the hostess was assisted by Miss Stella Koetter, Miss Marian Waugh and Mrs. Theodore Sorenson. Miss Poos received her guests in a gown of emerald green paysonne, a variety of uncut velvet, and a corsage of white orchids. Mrs. Poos wore printed crepe and gardenias.

Miss Poos is a graduate of Hosmer Hall and received her Bachelor of Arts degree at Washington University. She is a member of Delta Gamma. During her junior year at college she made her debut informally at a tea. Mr. Anderson is a graduate of Kemper Military School and later spent a year in European travel.

The wedding date has not been announced.



MISS MARY EVALYN CAMPBELL,
daughter of the Rev. Dr. and Mrs. George A. Campbell, 2 Windermere place, whose engagement to James Auer, son of Dr. and Mrs. John Auer, 1936 McCausland avenue, was announced yesterday.
—Frank M. White.



MISS ELIZABETH ALBERS,
daughter of Mrs. Clifford H. Albers of the Gatesworth Hotel. Her engagement to John Roger Pahmeyer, son of Mr. and Mrs. Frederick O. Pahmeyer of Webster Groves, has been announced.
—Schweig.

Miss Elizabeth Albers' Engagement Announced

A LUNCHEON was given yesterday at the Gatesworth Hotel by Mrs. Clifford H. Albers, who makes her home there, to announce the engagement of her daughter, Miss Elizabeth Albers, to John Roger Pahmeyer, son of Mr. and Mrs. Frederick O. Pahmeyer, 418 West Jackson road, Webster Groves.

Pink roses and white pompon chrysanthemums and white candles in tall silver candelabra were used to decorate the luncheon table. The names of the guests were written on scrolls, which, when unrolled, disclosed the engagement announcement. The wedding date has not been set.

Miss Albers attended Washington University and her fiance is a graduate of the same college. He is a member of Sigma Nu, social, and Alpha Kappa Psi, commerce and finance, fraternities.

Guests at the party were Mrs. Mary Hoffman Grayson and daughter, Miss Virginia Grayson, Miss Virginia Peetz, Miss Sue Haley, Miss Louise La Rue, Miss Ruth Hicks, Mrs. Howard Brinton, Miss Ruth Wilhite, Miss Louise and Miss Lucille Tralles, Mrs. Emerson Austen, Miss Melva Irwin, Miss Eleanor Hopkins, Mrs. Albert Bridell, Mrs. Edward Reisse, Miss Mary Louise Muldoon, Mrs. Nell Cain and daughter, Miss Marjorie Cain, Mrs. Adrian Bleyer and daughter, Miss Jean F. Mason Jr., Mrs. William Dowdall, Mrs. Edward Page, Miss Faye Christen, Mrs. Charles De Pew, Mrs. Harold Day, Mrs. Matt Morse, Mrs. Ray Flint and Mrs. Pahmeyer, mother of the prospective bridegroom.

Luncheon For Board of Convent's Auxiliary

THE Executive Board of the Auxiliary of the Convent of the Good Shepherd will give its annual luncheon Thursday, Oct. 18, at the convent, 3801 Gravois avenue.

The officers and counselors of the board are: Mrs. Carroll Smith, Mrs. Leo Moser, Mrs. Emma Barney Maloy, Mrs. Ellsworth Smith, Mrs. George F. Powell, Mrs. J. W. Anderson, Mrs. Amedee Valle Reyburn, Mrs. A. A. Cervantes, Mrs. J. P. Crowley, Mrs. J. R. Baird, Mrs. John A. Calnane, Mrs. Edward J. Costigan, Mrs. George F. Dyer, Mrs. H. B. DePew, Mrs. Edmond Garesche, Mrs. Otto Krebs, Mrs. Claude McElwee, Mrs. Adolphe Neuville, Mrs. T. C. Rafferty, Mrs. A. L. Bannantine, Mrs. F. M. Switzer, Mrs. V. C. Turner, Mrs. D. H. Mudd, Mrs. Martin Shaughnessy and Mrs. John R. Lanigan. Mrs. Marguerite R. Hopkins is honorary president of the organization.

THE Post-Dispatch cannot undertake to guarantee the safe return of unsolicited photographs.

Mary Campbell Engaged to Marry

THE engagement of Miss Mary Evalyn Campbell, daughter of the Rev. Dr. and Mrs. George A. Campbell, 2 Windermere place, and James Auer, son of Dr. and Mrs. John Auer, 1936 McCausland avenue, was announced yesterday at a luncheon given by Mrs. Campbell at their home. Dr. Campbell is pastor of the Union Avenue Christian Church.

Miss Campbell attended Drake University and the Art Institute in Chicago. Mr. Auer was graduated from the University of Michigan.

Among the guests at the luncheon party were Mrs. John Auer, mother of the prospective bridegroom; his sister, Miss Helen Auer, Mrs. E. J. Campbell, Miss Helen Van Meter, Miss Elizabeth Lloyd, Mrs. George Morris, Mrs. Claude Welch, Miss Myra Deibel, Mrs. Edward Bolle, Mrs. Gerald Ulrici and Miss Dorothy Hayward.

Adult Forum Group Meeting.

Mrs. Norman Windsor, president of the Child Conservation Conference, will address the Adult Forum Group of the St. Paul's Methodist Church Sunday night, Oct. 7, at 7 o'clock. V. Carl Ilgen, principal of the Pershing School, will introduce Mrs. Windsor.

HAND-KNITTED GARMENTS
Hand-knitted garments made to order of latest French and English designs. We carry a full line of the highest grade yarns and boucles; prices are lowest available.
We specialize in cleaning, blocking, repairing. Free knitting instructions.
ROSE MARY D. SHOPPE
3340 Nebraska -:- -:- GRand 4257

SONNENFELD'S
610-618 WASHINGTON AVENUE



The Ball...Festive Occasions Call for
ELABORATE GROOMING
Our newly modernized Beauty Salon offers a delightful background for the artistic beauty service we render. New Coiffures and beneficial facials as well as expert finger waving, marcels, permanents . . . to INDIVIDUALIZE your beauty!
Permanent Waves, $4 to $15
Hair Braids & Curls, $4.50 to $9.95
(Beauty Salon—Mezzanine)

"Here Comes the Bride!"
Offering a complete selection of fabrics—both the new and the traditional—for the bride and her attendants. Also all the correct silks and laces for the trousseau.
LACES, SATINS, VELVETS, VEILS
WELEK'S Silk Shop
315 N. Tenth



calls for
Sleek Elegance
It's Fashion's Ideal . . . and We Can Help You Achieve It . . . In the
City of Beauty Service
An Individual Hair Cut and Finger Wave . . . Given by experts . . . enhances your personality, and gives you that well-groomed look!
An Alberte Durande Facial . . . Imparts to your skin the young radiance that helps you face the social season with plenty of confidence!
An Alberte Durande Manicure . . . Brings out the long, tapering beauty inherent in your fingers. Hand massage adds the last smooth touch.
For Appointments Call GArfield 5900, Station 213
City of Beauty Service—Ninth Floor
Famous-Barr Co.
OPERATED BY THE MAY DEPT. STORES CO.
We Give and Redeem Eagle Stamps—
Few Restricted Articles Excepted

SONNENFELD'S
610-618 WASHINGTON AVENUE



Tuxedo of Lynx, $89.50
Bib Collar of Kolinsky, $59.50
Suit Headquarters
Makes the choosing easy . . . by featuring the five best types . . . the five suits on which you should concentrate attention!



Coat Suit with Kolinsky Ripple Collar, $59.50
Coat Town Suit with Raccoon, $49.50
Coat Suit with Squirrel, $29.75
(Third Floor)

Make sure not to miss today's business opportunities. Read the business for sale ads in the want pages of the Post-Dispatch.

Children's Theater Guild Performance

THE first production of the Children's Theater Guild of St. Louis will take place next Saturday afternoon at 2:30 o'clock in the East Little Theater of the Municipal Auditorium.

The program will include a marionette show, "The Three Bears," and a two-act play, "Tom Piper and the Pig," by Alice C. D. Riley. The marionettes will be presented by Justin Savage and his company of manipulators. They have been coached in stage technique by Mrs. Harry G. Weiss, stage manager of the guild. The play, "Tom Piper and the Pig," is under direction of Mrs. Julia Klauber, stage director of the guild. The dances will be directed by Miss Olga R. Bates and Mrs. John L. Gilmore Jr. is to be accompanist.

The entire production is designed and managed by members of the organization in accordance with the guild's workshop plan. The scenery is being made by Evan Means, Paul Pohl and Carlisle J. Forbes, directed by Robert Davidson, designer. The costumes, designed by Miss Eleanor Bradley, will be completed this week by the costume committee, headed by Miss Lulu M. Curry.

The actors are adult members of the guild and children who have qualified through their training. Tryouts for the children were conducted at rehearsals by Mrs. Harry G. Weiss, stage manager. The cast includes the following: Carlisle J. Forbes, Virginia Poe, Elmira Roessler, Ross Haas, Paul Pohl, Evan W. Means, Marian Klauber, Jack Helms, Annabelle Palkes, Madelyn Huber, Dorothy Burg Engelsmann, Kathryn Ware, Arthur Stein, Katherine Fleming, Geraldine Robinson, Russell Zoellner, George Wood Jr., Edna Forbes, Jean Zoellner, Betty Morse, Bettee Jo Gilbert, Virginia Wagner, Melchior Wagner and Myra Jo Bryan.

Sorority Pledges At Washington U.

THE following girls at Washington University have been pledged to sororities, according to an announcement made yesterday by Dean of Women Starbird:

Kappa Alpha Theta—Jo Ann Billman, Peggy Cave, Betty Chapman, Jane Chivvis, Mary Louise Conrades, Jane Ebling, Jane Faust, Grace Gale, Aurelia Gerhard, June Graves, Edith Hoffman, Elizabeth Johnson, Stella King, Elizabeth Lashly, Ruth Lothrop, June Pentland, Margery Skinner, Emily Turman and Martha Wilbert.

Pi Beta Phi—Ruth Alexander, Jean Barthold, Evelyn Bissell, Virginia Bowen, Mary Beth Brooking, Frances Buss, Betty Chappell, Helen Close, Jean Dunlap, Betty Fleck, Fanny Jane Gilmore, Jane Gunn, Winona Gunn, Dorothy Haworth, Adele Marie Helmkampf, Elberta Herget, Barbara Lampe, Ruth Leunig, Jane Many, Elizabeth Montgomery, Virginia Purdy, Charlotte Widen and Virginia Jean Winter.

Delta Gamma—Elizabeth Ashlock, Sally Ausbeck, Catherine Grey Bennet, Marie Bischoff, Virginia Byrns, Ann Campbell, Josephine Christmann, Marian Guenther, Kathryn Hampton, Betty Hinds, Marian Jones, Mary Jane Kreuger, Jerrine McCullough, Mary Alice Medsker, Jane Morgens, Marylou Newman, Loretta Novy, Barbara Schafer, Helen Swift, Betty Waugh, Elizabeth Weinfurth, Babbie Widmer.

Gamma Phi Beta—Lois Bader, Suzanne Bedell, Alexine Bonnell, Georgia Dexheimer, Gladys Hecker, Marie Matthey, Bernice Repell, Jeanne Simpson, Grace Taylor, Lois Wichman, Jacqueline Wood, Carolyn Wright, Lorraine Yaeger.

Kappa Kappa Gamma—Mildred Blanke, Bee Clarke, Jessie Connett, Nancy Connett, Jane Cummings, Virginia DeHaven, Billie Docter, Juliabelle Forgey, Mary Gerber, Marcia Grocock, Irene Jennings, Louise Krause, Margaret Mitchell, Dorothy Morse, Georgia Morse, June Muehlenbrock, Anne North, Maellen Staub, Lois Stauffer, Elinor Wells, Helen Worral.

Alhpa Chi Omega—Esther Aguado, Helen Bown, Betty Butts, Mary Evers, Virginia Fischer, Daryl Fox, Beth Frye, Dorothy Gerock, Margaret Hake, Auvergne Jackson, Muriel Lovejoy, Janie Mason, Ellen Oberman, Joan Pratt, Betty Ross, Ruth May Sackman, Helen Singer, Betty Wostenholm, Erna Schoknecht.

Phi Mu—Edith Garton, Virginia Lee Garrett, Margaret Pease, Virginia Peters, Jane Reynolds, Margaret Thomas, Jane Bradshaw, Shirley Hatch, Edith Tidrow.

Delta Delta Delta—Mary Louise Brueggeman, Lenore Eckhardt, Dolores Menges, Elaine Niehaus, Martha Pearcy, Vera A. Ann Smith, Carol Taussig, Mary Jane Wright, Betty Voy, Laura Marie Letterman, Dorothy Wobus.

Alpha Xi Delta—Camilla Best, Mary Eleanor Geisler, Adele Hauck, Alice Keller, Mary Louise Lingeman, Frances Steudle, Elizabeth Tuttle and Anita Winter.

Zeta Tau Alpha—Josephine Adams, Eloise Bogy, Ruth Borngresser, Harriet Duebelbeis, Audrey Hicks, Elizabeth Houghton, Grace Maurer, Virginia Pepping and Norma Wahlbrink.

Goodwill Nursery Sewing Days.

Sewing days of the Women's Auxiliary in the interest of the Goodwill children's day nursery will begin Friday, after two months' vacation from the work by the members. The auxiliary members will meet at the nursery, 1910 North Thirteenth street, in the morning. Luncheon will be served at noon.

Sponsors Named For Welcome Inn

IN connection with the emergency fund appeal to be conducted by Welcome Inn, beginning tomorrow, Mrs. Nat Brown, general chairman, announces the following matrons have consented to serve as sponsors for all projects and relief work of the volunteer food-distributing center in the next 12 months: Mrs. Charles Alt, Mrs. Eberhard Anheuser, Mrs. George M. Burbach, Mrs. John J. Cochran, Mrs. Joseph T. Davis, Mrs. S. B. Dietrich, Miss Mayme Dickmann, Mrs. Jerome F. Duggan, Mrs. Joseph Falk, Mrs. James M. Franciscus, Mrs. Frederick D. Gardner, Mrs. Edward F. Goltra, Mrs. W. Chadwick Houser, Mrs. Harold Kauffman, Mrs. Elmer Kerckhoff, Mrs. J. O. King, Mrs. Harold Kramer, Mrs. Albert Bond Lambert, Mrs. Price Lane, Mrs. Robert Lewis, Mrs. Tom Meston, Mrs. John Trigg Moss, Mrs. James E. Newell, Mrs. Cleveland A. Newton, Mrs. George W. Niedringhaus, Mrs. John J. Phelan, Mrs. Norman B. Pitcairn, Mrs. Charles E. Rostron, Mrs. Mary Ryder, Mrs. Fred Z. Salomon, Mrs. George Scott, Mrs. Otto Spaeth, Mrs. Harry Stegall, Mrs. Frank W. Taylor Jr., Mrs. Tom Terry, Mrs. E. H. Thurston, Mrs. Rolla Wells, Mrs. Charles Wiggins and Mrs. Joseph E. Woracek.

Welcome Inn, which is operated entirely by women who serve without pay, has never before issued a public appeal for funds, having relied on donations from friends and revenue from sponsored affairs. In the four and one-half years since its organization, it has distributed food for more than 18,000,000 free meals at an average cost of eight-tenths of a cent a meal, according to Mrs. Brown, who said the organization at present was caring for more than 3500 needy persons and that this number likely would be doubled by mid-winter.

Social Notes From The Capital

WASHINGTON, Sept. 29.

NEXT week Washington receives a group of interesting visitors. From Oct. 6 to 11, the thirty-fourth Congress of the Federation Aeronautique Internationale will meet in the Capital, and with the delegates from many parts of the world will come a group of women who will take part in many of the events arranged for their husbands.

Capital society is looking forward to meeting one of the interesting women of Europe, Princess Martha Bibesco, well known as the author of numerous books which have been translated into English. Princess Bibesco will come to Washington with her husband, Prince Georges Bibesco, president of the Federation Aeronautique Internationale of Rumania. Princess Martha's best known book is "Izor, the Country of the Willows," a book of folklore of the Near East.

Prince Georges, an aviation enthusiast, is not to be confused with his cousin, Prince Antoine Bibesco, former Rumanian Minister in Washington, whose wife Princess Elizabeth Bibesco, daughter of the late Earl of Oxford and Asquith and the Margo Asquith, also has gathered some literary laurels of her own. Princess Elizabeth has several volumes of short stories to her credit and Prince Antoine has written several plays which have produced in this country.

The Minister of Rumania, Charles A. Davil, who arrived in this country yesterday from Europe and will come immediately to Washington, undoubtedly will provide for entertainment for the visitors.

From Turkey will come Lieutenant-Colonel Chukru Bey with Mme. Chukru Bey, and France is sending Louis Bleriot, who flew the English Channel when aviation was in its infancy. He will be accompanied by Mme. Bleriot and Paul Tissandier, Secretary-General of the Federation Aeronautique Internationale of France, accompanied by Mme. Tissandier.

A delightful new chatelaine has joined the ranks of diplomatic hostesses here in the person of Senora Calderon, wife of the new Ambassador of Spain, Don Luis Calderon, who arrived in Washington in June.

The Ambassador and his wife are now established in the Embassy in upper Sixteenth Street, and with them is the former's daughter by a previous marriage, Senorita Pauline Calderon, who is 19 years old, and Filen, 11, who was born in Scotland while the family resided there during Ambassador Calderon's tour of duty as Consul-General in Glasgow.

The girls and their mother taking long walks on the trails through Rock Creek Park, which is not far from the Embassy, and playing tennis at the Chevy Chase Club.

MEADOW BROOK WINTER CLUB TO OPEN AT HOTEL CHASE

Activities to Be Under Direction of William Berberich; Change of Floor Show Weekly.

The Meadow Brook Winter Club will open Tuesday, Oct. 2, the night of the Veiled Prophet Parade, in the Palm Room of the Hotel Chase, with Bernie Cummins and his New Yorkers, a 15-piece orchestra. The plam room has been redecorated and new lighting effects have been installed.

The club will be under the direction of William Berberich. Nationally known orchestras will be featured every two weeks. The floor show will be changed weekly.

THIS AD WORTH $1.00 FREE 6 Shampoos With Every Permanent
Permanent Waves
Our Beautiful Combination or Croquignole $2 With This Ad
Croquignole Ends ... $1
Glo-Tone Permanent ... $4.00
ST. LOUIS BEAUTY SHOPS
5873 Easton Ave., Evergreen 9221
2726 Sutton Avenue, Hiland 9220

A Bride of Sept. 7



—Schweig Studio.

MRS. CLAUDE LE ROY WELCH, a bride of Friday, Sept. 7. She was formerly Miss Mary Eleanor Peggs, daughter of Mr. and Mrs. Joseph Peggs, 7725 Delmar boulevard.

Women's Clubs Board To Meet at Sikeston

THE first activity of the Eighth District Missouri Federation of Women's Clubs will be the State board meeting to be held in Sikeston, Mo., tomorrow and Tuesday. Mrs. Joseph T. Davis, Eighth District president, will attend, remaining for the meeting of the Ninth District in Sikeston Tuesday and Wednesday. Friday afternoon Mrs. Davis has called a meeting of the St. Louis Presidents' Council in Vandervoort's Auditorium. Final arrangements will be discussed for the annual convention of the Eighth District.

An evening reception will formally open the convention on Tuesday, Oct. 16, at 8 p. m., in the gold room at the Jefferson Hotel. Mrs. De Witt C. Chastain, State president, will give the formal address. The musical program for the evening reception and for the all-day session Wednesday, Oct. 17, will be under the direction of the music chairman, Mrs. G. W. Coffman.

Luncheon will be served at noon Wednesday in the ivory room at the Jefferson. Mrs. Holmes Wager, general chairman of the convention, will be assisted by the following committees and their chairman: Program, Mrs. Holmes Wager and Mrs. G. W. Coffman; Floral, Mrs. Charles B. Kennamore, Miss Adele Stine, Mrs. Foster Brown and Mrs. Arthur J. Krueger; Timekeeper, Mrs. A. S. Hinchey; Ushers, Mrs. Ronald J. Foulis, Mrs. Edward J. Heiligers and members of the junior clubs; Parliamentarian, Mrs. N. P. Zimmer; Resolutions, Mrs. W. R. Chivvis, Mrs. James H. Amos and Mrs. Abraham L. Brown; Tickets, Mrs. E. H. Sager, Mrs. H. W. Schmale, Mrs. James R. Booth and Mrs. W. H. Sullivan, and Publicity Committee, Mrs. Upton Condy and Mrs. G. Brandt Leitch.

Preparatory to the new consolidation of department meetings, Mrs. Abraham L. Brown, chairman, will have charge of a meeting of the international relations department Thursday morning at 10:15 o'clock at Vandervoort's auditorium. At this meeting plans will be developed for the Marathon Round Table. For this experimental combining of departments of work, the International relations and education department are grouped together; the legislation and public welfare, the music, literature and art; the American homes and American citizenship, and radio and press.

Junior Grand Opera Group

Continued From Page One.

seph S. Harris, Miss Katherine James, Mrs. Arthur H. Feuerbacher Jr., Miss Caroline Kennard, Miss Eleanor Conant, Miss Mary Coit Day, Mrs. Paul Bakewell III, Mrs. L. Lannon Benoist and Miss Jane Armistead.

The opera season will open in St. Louis on Oct. 8. News reels have made engagements to photograph the first-night crowd and the arriving stars.

Many of the founders and season patrons will entertain guests at the first performance. Out-of-town guests will include Harold McCormick of Chicago. Maria Jeritza, soprano, who will sing the title role of Tosca, and who in private life is Baroness von Popper of Vienna, will be accompanied to St. Louis by her husband.

Entertainment Planned For Visiting Horsemen

EQUESTRIAN followers are preparing to spend two weeks in entertaining horsemen coming here for the St. Louis National Horse Show of Oct. 8 to 13 at the Arena.

In addition to the usual three and five gaited, junior, jumper and hunter stakes, the show will include heavy harness, harness pony, roadster and Shetland pony stakes. Most of the $15,300 in prize money will be given to the victors in the championship stakes.

George J. Peak, of Winchester, Ill., who has driven in Madison Square Garden in New York, Boston, Louisville, Omaha, Denver, Chicago and Los Angeles during the past few years, is due in early this week with his string of driving horses. He has Sun Cloud, roadster entrant; Cynthia, harness pony, and May Fair and Wood Sport, heavy harness horses, in his consignment.

The Heyl pony farm, in Washington, Ill., is sending Glentham Marvel and La La Success to compete in the harness pony stake and Field Adjutant and Potentilla to participate in the heavy harness stake. Mrs. A. C. Thompson of Chicago will exhibit Reo Saxon and Pride of Onway, heavy harness horses and High Explosion and Mitzi, ponies.

George Brandies of Omaha, Neb., R. C. Flannery of Kansas, Ill., and the Milky Way farm, of Pulaski, Tenn., are some of the other leading exhibitors entered in the roadster stake, and E. W. Beghtol, of Industry, Ill.; Harry Gorham, of Morris, Ill., and Eugene Kennedy, of Taylorville, Ill., also are expected to figure in the running in the Shetland pony stake.

It is believed that a new entry record has been set in the five-gaited stake in the 27 entries that have been received. Some of the topnotchers are Night Alarm, owned by Miss Amy Novich, San Antonio, Tex.; Sun Beau and Joanne Jean, owned by Glad Acres farm, Dallas, Tex.; Sunny McDare, owned by John Bostick Jr., Fort Worth, Tex.; Center Colonel, owned by Miss Mary Ballard, Dayton, O.; Cheerful Dawn, owned by B. S. D'Antoni, New Orleans, La.; Lady K., owned by Miss Mary Klein, Moberly, Mo., Seminole, owned by William Taylor, Memphis, Tenn., and Dixiana Queen, owned by Dixiana farm, Lexington, Ky. Harry J. Burkart and Mr. Kerckhoff are the only local exhibitors represented in this stake.

About the same exhibitors, with John M. Olin, of Alton, Ill., and some Eastern horse fanciers, have entered 17 horses in the three-gaited stake. Roxie Highland, owned by Spindletop stables, Beaumont, Tex., is among those entered. Miss America and Royal Irish, owned by Dixiana farms in Lexington, also are threats for the cash awards.

The junior five-gaited stake has attracted a dozen ranking young horses. Mrs. Paul E. Winter, of St. Louis, has entered Barrymore's Rhapsody, a four-year-old black gelding which promises to make an impressive showing against a field which includes King Cane, owned by Milky Way farm, Pulaski, Tenn.; Elizabeth Arden, owned by Fair Oaks farm, Chicago, and Sporting Chance, owned by Mrs. Frank Hoke of Indianapolis, Ind.

Miss Ethel Kendall Weil of Chicago is the best known of the out-of-town exhibitors in the Hunter stake. Harry Gorham of Morris, Ill., leads the visiting owners in the Jumper stake.

St. Louis Illinae Club To Give Bridge Party

THE Illinois Club of St. Louis, composed of women graduates and former students at the University of Illinois, will give a mixed bridge party Friday night, Oct. 19, at the Melbourne Hotel. Proceeds from the affair will go to the student loan fund maintained by the university.

Mrs. Allen N. Zacker is president of the club; Miss Alice Claasen of Freeburg, Ill., vice-president; Mrs. Carl Dietrich, treasurer, and Mrs. Martin Buck, secretary. Mrs. Fremont J. Hoehn is chairman of the committee of the bridge party, and Mrs. W. C. Ropiequet of Belleville, Ill., vice-chairman.

FATHER DEMPSEY COMMITTEE CONTINUES FUND CAMPAIGN

Chairman Says Contributions Obtained Since Sept. 12 Are Far Short of $100,000 Goal.

The committee in charge of a campaign to raise $100,000 for support of the charities of Father Timothy Dempsey, will continue its efforts this week.

Samuel W. Fordyce, chairman of the committee, which began work Sept. 12, said funds obtained fell far short of the amount needed for the year. He asked that contributions be sent to headquarters of the Father Dempsey Committee, Room 914, 1218 Olive street, or to the treasurer of the Father Dempsey Fund, 621 Locust street.

"Father Dempsey's institutions cannot be dispensed with," Fordyce said. "Indications are that there will be a greater need this winter than ever before for this type of relief work. The cost of operation will be considerably higher than last year because of increased prices."

EGYPTIAN HOT OIL SYSTEM

Actual Photo.
$15 Value (We Are One of the Few Shops in St. Louis Giving THIS Wave at Less Than $15.00.) $4.95 Comp.
The Only Method That Waves With PREHEATED OIL
NO BAKING NO PULLING
NO WIRES OR PIPES
NO CHEMICAL HEAT
Check These Features
Our Regular $3 Wave ... $1.95
Our Regular $5 Wave ... $3.00
Arno Oil Scalp Treatment ... 75c
Shampoo and Set ... 35c
Vera Diehl Beauty Salon
4571 GRAVOIS RI. 2985

College Sororities and Fraternities

Panhellenic

DELEGATES of the 19 sororities represented on the board of the St. Louis Panhellenic Alumnae Association will hold their first meeting at 3 o'clock tomorrow afternoon at the home of Mrs. Forrest M. Hemker, 512 West drive, University City. The hostess sororities will be Alpha Omicron Pi, represented by Mrs. Evelyn W. Gauger, and Mrs. Hemker's sorority, Zeta Tau Alpha. Mrs. Thomas H. Mize of Gamma Phi Beta is president of the association. Mrs. William T. Humes Jr. of Alpha Chi Omega has resigned as secretary and her place will be filled by Mrs. Paul F. Plummer.

To avoid conflict with the Illinois-Washington University football game, the date of the next meeting of the Delta Delta Delta Alumnae Alliance has been changed from Oct. 6 to Oct. 13. Miss Arline and Miss Marcella Anderson will give a luncheon bridge at their home, 59 Fair Oaks. Mrs. E. Bryan Williams will present her report as convention delegate. The assisting hostesses will be Miss Oral Phares, Mrs. John von Almen and Miss Annalouise Eckhardt.

Mrs. R. W. Longstreet, 750 Greeley avenue, Webster Groves, will entertain the alumnae of Kappa Delta at a buffet supper tomorrow evening. She will be assisted by Miss Edith L. Magoon, Mrs. Roy G. Ross and Miss Margaret Ramsay.

Sigma Kappa has elected the following alumnae chapter officers: Mrs. James G. Forsythe, president; Mrs. Gordon C. Rowley, vice-president; Mrs. R. W. Ayers, secretary, and Mrs. James N. Holsen, treasurer. Mrs. Roland Bauer will continue to represent the sorority on the Panhellic Alumnae Board. Mrs. Allen Clark will give a buffet supper for the chapter Friday evening at the home of her mother, Mrs. Harry W. Lyman, 6224 Washington avenue. Mrs. Betty Sheldon Bean will be assistant hostess.

Mrs. Leo C. Miller and Mrs. H. Clark Quick will be hostesses for the October meeting of Beta Sigma alumnae chapter to be held at 2 p. m. Friday at the home of Mrs. Miller, 1619 South Grand avenue. Miss Margaret McCarty, stylist, and Miss Alice McCarty, manager of a beauty salon, will give talks on fall fashions and beauty aids.

The Phi Mu alumnae chapter will meet for supper at 6 o'clock tomorrow evening in the student chapter rooms in the Women's Building of Washington University. Mrs. Louise Dickson Stark is in charge of reservations. The chapter has received notice of the recent death of Mrs. Nellie Hart Prince, a former national president of Phi Mu, who was known to many St. Louis sorority women, for she took office as chairman of the National Panhellenic Council when it met here a few years ago. She served for 20 years as the official Panhellenic delegate of her sorority.

The Theta Xi Mothers' Club will give a tea Saturday afternoon at the fraternity house on the Washington University campus for the mothers of pledges. Mrs. Harry Barco, Mrs. Orlie Wilkening, Mrs. Charles Wiegard, Mrs. Harry Stock Jr., and Mrs. H. E. Trampe will be hostesses.

The Mother's Club of Kappa Alpha Theta will meet tomorrow morning at 11 o'clock in the student chapter rooms in the Women's Building.

The Sigma Alpha Epsilon Mothers' Club has postponed its meetting to Monday, Oct. 8. Mrs. Eugene Heineman and Mrs. Floyd E. Norwine will be hostesses at the meeting at 2 p. m. at the fraternity house on the campus. The mothers of pledges will be guests.

After a business meetting at 8 o'clock at the fraternity house, 6040 McPherson avenue, the Alpha Epsilon Pi Mothers' Club will have open house for friends of the chapter Sunday evening, Oct. 7.

Others meetings of Mothers' Clubs to be held this week are: Pi Kappa Alpha at 2 p. m. Tuesday at the chapter house, 6117 McPherson avenue; Beta Theta Pi Thursday at 2 p. m. and Phi Delta Theta tomorrow afternoon at 2:30 o'clock at the fraternity houses on the campus.

WASHINGTON U. NIGHT CLASSES

Enrollment 38 Per Cent Increase Over That of Last Year.

Present registration figures for night classes at Washington University indicate a 38 per cent increase in enrollment over last year, Dean F. M. Debatin announced yesterday.

There has been a demand, he said, in business courses, such as accounting, advertising, chemistry and economics. An increase this year in the enrollment in sociology is also reported.

JOSEPH P. PEEK
Offers an opportunity to get Professional Training and Experience in Acting, Makeup, Stage Craft; in Experimental Theatre, Day and Evening Rehearsal, on
Remunerative Basis
THE MORSE SCHOOL OF EXPRESSION
Musical Art Bldg. Boyle & Olive JEfferson 5130

For latest rental vacancies, see today's Post-Dispatch Want Pages.



ONLY AT PETER PAN
where exclusive methods are used—can you get a genuine push-up wave starting CLOSE TO THE HEAD and ending in a mass of beautiful ringlets. This permanent requires no finger waving, lasts TWICE AS LONG as inferior permanents at lower prices, and will NOT damage your hair.
We successfully wave fine or difficult hair—we do not discolor grey hair. Price includes oil shampoo, hair cut and finger wave.
CROQUIGNOLE Wave Complete $2.50 | Peter Pan DeLuxe Oil Wave, Complete $4.25
SPECIAL—CROQUIGNOLE ENDS Complete $1.50
Finger Wave ... 25c | Shampoo and Finger Wave ... 35c
OPEN EVERY EVENING
Peter Pan BEAUTY SHOPPES
WEST END SHOPPE 1127 N. UNION FOrest 1210 ROsedale 9593
DOWNTOWN SHOPPE 756 CENTURY BLDG. 9TH ST. BETWEEN OLIVE & LOCUST (Over Loew's) GArfield 6081

Monday! Specially Purchased from Leading New York Furriers — at Tremendous Price Concessions Exclusively for
LANE BRYANT 33RD ANNIVERSARY
582 Gorgeous, Advance 1935
FUR COATS and SWAGGERS
Broadtails** Ruffian Cats Silver Muskrats Northern Seals* Leopard Cats Natural Muskrats Ermine Dyed Lapin* Combination Muskrats Lapins* Beaverette* Ponies Caraculs Kidskins
LUXURIOUSLY TRIMMED With Russian Kolinsky Squirrel Jap Weasel Krimmer Persian Lamb Leopard Russian Fitch and Fox
A Large Selection $55
Two Other Superb Groups $65 and $75
SMALL DEPOSIT Holds Coat
Extra Fine Quality HUDSON SEAL† COATS $119
The Fur of Furs for intrinsic beauty, wear and value! Rich, luxurious . . . regal! Also at $119 genuine MOLESKINS, CHINESE KIDSKINS, BROADTAILS with PLATINUM FOX and other Fur Aristocrats.
Second Floor Fur Salon
Sizes 12 to 20: 36 to 46 and Larger
We've just received these brand-new Coats! Study the list of fine furs above——study the trims! Here is high quality, never before priced so low! It's hard to believe that so many beautiful Coats could be gathered in one group—they represent the smartest fashions of the country's finest makers. Compelling 33rd Anniversary Sale Values. Be here at 9!
* Dyed Coney. ** Processed Lamb. † Dyed Muskrat.
NORTHERN SEAL—MOLE — BARONDUKI — LAPIN* — MUSKRAT — WEASEL — AMERICAN CHINCHILLA and BROADTAIL**
JACKETS and Capelets $15 and $19
Sizes 12 to 20 — 36 to 40
Brand New! Lustrous Quality! Smart Styles!
LANE BRYANT
SIXTH and LOCUST

F. M. Debatin announced
ay.
has been a demand, he
business courses, such as
ing, advertising, chemistry
nomics. An increase this
the enrollment in sociol-
also reported.


3.50
TER PAN
RMANENT WAVES
ONLY AT PETER PAN
clusive methods are used—
get a genuine push-up wave
CLOSE TO THE HEAD
ding in a mass of beautiful
This permanent requires
r waving; lasts TWICE AS
as inferior permanents at
ices, and will NOT damage
f.
ssfully wave fine or difficult
do not discolor grey hair.
cludes oil shampoo, hair cut
r wave.
OLE $2.50 Peter Pan $4.25
lete DeLuxe Oil Wave, Complete
CROQUIGNOLE ENDS Complete $1.50
25c Shampoo and Finger Wave .35c
PEN EVERY EVENING
eter Pan
UTY SHOPPES
SHOPPE DOWNTOWN SHOPPE
27 756
ION CENTURY BLDG.
12.10 9TH ST. BETWEEN OLIVE & LOCUST (OVER SCHOOL)
9593 GArfield 6081
d-
us
or
VERSARY

RTHERN SEAL—
E — BARONDUKI —
IN* — MUSKRAT—
SEL — AMERICAN
NCHILLA and
BROADTAIL**
ACKETS
d Capelets
5 and $19
12 to 20 — 36 to 40
d New! Lustrous
lity! Smart Styles!

STIX, BAER & FULLER

GRAND-LEADER

NRA CODE

PURE-DYE SILKS

In New Colors . . . All 40 Inches Wide. Buy Them Now at

$1.98 YARD

Pussy Willow Satin — *Canton Crepe*
Rough Weave Crepe — *Sinnella Satin Crepe*
Granada Crepe — *Novelty Weave Crepe*

No matter what your requirements or your wishes, you'll find more than ample opportunity for selection in this group.

39-In. All-Silk Crepe 64c

1500 yards of lovely All-Silk Crepe in neat printed designs and plaids, for frocks, blouses and trimmings, yard..

(Second Floor.)

Imperial Wall Papers

New Patterns and Colors for Fall Decorating



39c

All the new rich brocades, plaids, chintzes and smart two-tone effects . . . beautiful and practical, too, because every one is washable.

Sunfast Papers
Regularly 45c Roll

Heavy craftex and basket weave effects, also many attractive floral and scenic Papers . . . lovely Papers that are guaranteed sunfast. Priced at, roll.... 22c

New Patterns

Smart new designs for the living room, bedroom, kitchen or hall . . . every one sunfast and very special, at..... 12½c

(Sixth Floor.)

CLEANING SPECIAL!

Women's Coats, with Fur Trims, Men's Suits, Topcoats or Overcoats, Dry Cleaned and Hand Pressed ..... **2 for $1.49**

Regular Quality Work. Garments called for and delivered. Call CEntral 6500, Station 383.

(Cleaning and Dyeing—Street Floor.)

6-Day Delivery Service. Shipping Charges Extra Outside of Our Regular Delivery Zone.

Select This Tweed Wardrobe SUIT



Wear It With Blouses and Sweater Sets for a Complete Daytime Wardrobe

$39.75

A full collar of raccoon trims the ⅞ length Topcoat of this Wardrobe Suit . . . the matching Tweed Suit has a double breasted, hip length jacket. Wear the Coat separately if you like . . . the Suit may be combined 4 ways or more. Brown, Rust, Oxford, Green, Gold in checks or mixtures. Sizes 12 to 20.

(Suit Department—Third Floor.)

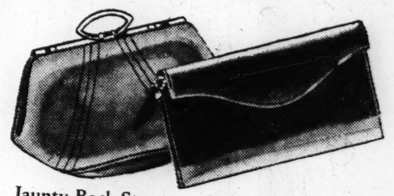
Four Unique New Models in HANDBAGS

At a Price That Will Delight the Thrifty Shopper! $1.98



Rough-Grained Pouch
Tricky back - strap style with a yoke top . . . with a unique gathered pouch attached $1.98

Antelope Vanity
The ideal Bag for the cocktail hour. Dressy model of antelope, with a metal frame; clasp, $1.98.



Jaunty Back-Strap
Of genuine calfskin, with a football-shaped gusset at the bottom to match metal clasp, $1.98.

Streamline Envelope
. . . a sleek, long, narrow, model in lustrous black or brown leather. With zipper; 2 pockets, $1.98.

(Street Floor.)

BOUCLE DRESSES That Look Hand-Knit



2-Piece Styles of Frill Yarn in New Town Colors

$12.95

You can almost hear the knitting needles click — these Boucle Dresses look so hand-made. The tailored styles have little-boy, twin back collars or Buster Brown collars . . . dressy types have jabots and bows fastening the high necklines. Sizes for misses and women, 12 to 40.

New Town Colors:
Neon Red
Officer Blue
Park Bench Green
Brown *Rust*

(Sport Shop—Third Floor.)



Learn How to Prepare Zucchini

In the Model GE Kitchen on Monday

Mrs. Edgar Rombauer will show you how to prepare this typically Italian vegetable that has become so popular and is so inexpensive on the market today. Classes meet on Mondays and Thursdays, from 1:30 to 3:30 P. M. in the model GE Kitchen. The menu for Monday is:

Zucchini
Squash Pudding with Sausages
Chocolate Date Torte

(Fifth Floor.)



SELBY TRU-POISE FOOTWEAR

Tru-Poise Shoe
REG'D TRADE MARK

Exclusive and Distinguished Shoe Fashions for the New Season

Selby Tru-Poise Shoes have taken on a new importance, in keeping with the increased demands for elegance. They fit higher above the instep . . . they manipulate suede and leather in unique designs . . . and their cradle heels help to achieve poise and a graceful walk. A big selection of Oxfords, Ties, Pumps and Straps in a variety of combinations of suede and kid, with patent and grained leather trim.

$8.50

(Shoe Department —Second Floor.)

WE GUARANTEE NOT TO FADE SOFTEN OR INJURE RUGS when RENOVATED

It's Rug Cleaning Time

Fall and winter seasons mean more time spent indoors when you can enjoy the beauty of your home. Now, when you're fixing up the house, is the time to have your Rugs cleaned . . . to bring back the beauty and life of the fabric and colors by the "Quality" Process . . . the scientific cleaning which means thoroughness and safety.

9x12 Domestic Rugs Cleaned for $3.25

Call CEntral 6500—Station 436.

(Sixth Floor.)

KIRKWOOD

MRS. WILLIAM CHESTER BROWN SR., 463 South Clay avenue, entertained Thursday with a luncheon in honor of Mrs. F. H. Morgan, 700 Taylor avenue, who expects to move to Chicago soon. Mrs. Brown's daughter-in-law, Mrs. William Chester Brown Jr., returned recently from Marquette, Kan., where she was the guest of her mother, Mrs. F. E. Peterson, for two months.

Mr. and Mrs. Harry J. Burkart, 7 Schultz road, are spending the week-end in Paducah, Ky., where they went to attend the horse show. They expect to enter horses in the St. Louis National Horse Show which opens Oct. 8.

Mrs. George F. Weston, 119 East Bodley avenue, had as her guests Monday Mrs. Harris Pote, formerly of Kirkwood, and her two children, Hugh and Marguerite, who were on the way from Little Rock, Ark., where they have made their home until now, to Washington. Mr. Pote will have a position in the new Housing Commission, and he and his family expect to live in Washington for the next two years.

Mr. and Mrs. F. J. F. Bloy of La Jolla, Cal., formerly of Kirkwood, will spend next week-end in Kirkwood as the guests of friends. Mr. Bloy, who was formerly rector of Grace Episcopal Church, will preach the sermon there next Sunday.

Miss Nelly Mendham, daughter of Mrs. Joseph R. Mendham, 226 Way avenue, has returned to Pocatello, Idaho, where she is the professor of English and dramatics in the State university.

Mrs. Charles S. G. Boone, 400 North Taylor avenue, presided at the second meeting of the Ladies' Society of the Baptist Church which took place Wednesday in the church parlors. After luncheon the members sewed for the Christmas sale which will be given in November. Next month they plan to hold a rummage sale.

Mrs. F. E. Bates, 445 North Harrison avenue, will entertain her bridge club Thursday at luncheon.

Mrs. Charles M. Day, 545 South Clay avenue, returned Wednesday from Chicago where she was the guest for a short time of her cousin, Mrs. Rowena Brorby.

Mr. and Mrs. James B. Chambers of Daytona Beach, Fla., and Youngstown, O., arrived a few days ago for a visit with their son-in-law and daughter, Mr. and Mrs. Charles H. Franklin, 660 East Scott avenue. They expect to be here two weeks.

Mrs. Charles T. Bedell, 537 North Clay avenue, entertained with a dinner party Tuesday night in honor of the birthday of Mr. Bedell.

Mrs. James R. Kearney Jr., 912 North Woodlawn avenue, returned last Sunday from Bristol, Va., where she visited Mrs. Roland Galliher for two weeks.

Mr. and Mrs. Clark P. Fiske, 311 North Woodlawn avenue, are spending this week-end in Chicago visiting the fair.

At a meetting Monday of the Women's Auxiliary of the Episcopal Church Miss Helen K. Shipps, head of the St. Luke's International Hospital in Tokio, Japan, discussed her work and her impressions of the Japanese people. After her talk and one by Mrs. William Fitzhugh Randolph on the Women's Crusade, tea was served. Hostesses were Mrs. R. J. Compton, 405 East Adams avenue, Mrs. Walter N. Davis, 220 West Washington avenue, Mrs. Ogden Brown, 902 North Kirkwood road, and Mrs. R. H. Bennett, 117 Gilbert avenue. Mrs. John D'Arcy, 203 Woodlawn avenue, was in charge of the program.

Members of the Young People's Fellowship Society were the guests for tea last Sunday of Dr. Robert O. Kevin, pastor. The Rev. Robert W. Fay of Oberlin College was the speaker. The Girls' Friendly Society also met last Sunday at a membership tea at the parish house.

Mrs. E. F. Berkley Jones, 519 North Taylor avenue, will be hostess to her afternoon bridge club Tuesday at its first meeting of the year.

The Tuesday Club will hold its first meeting of the year Tuesday, Oct. 16, at the home of Mrs. John Torrey Berger, 906 North Woodlawn avenue, with Mrs. James R. Kearney Jr., 912 North Woodlawn avenue, as assistant hostess. After luncheon, which will be served at 12:30 o'clock, there will be a lecture on modern poetry. The club's subject or study this year will be "Contemporary Poets and Poetry."

Mrs. James H. Woods, formerly Miss Marjorie Hawkins, daughter of Mr. and Mrs. John L. Hawkins, 631 East Monroe avenue, and Mr. Woods are at home at 6515 San Bonita avenue after a honeymoon in Colorado.

Mrs. Charles Glasgow of Lexington, Va., arrived recently to spend three weeks with her parents, Col. and Mrs. Nelson Edwards, 520 East Monroe avenue, and her sister, Mrs. Walker MacMillan, 420 East Madison avenue.

Miss Eleanor McCarthy, daughter of Mrs. Marshall McCarthy, Sappington road, will leave this week for Farmington, Conn., where she will enter Miss Porter's School. She has been honored with several informal farewell parties.

In the Want Ad Columns of the Post-Dispatch today and every day many used articles, still serviceable, are bought and sold.

EAST ST. LOUIS SOCIAL EVENTS

ANNOUNCEMENT was made Monday afternoon of the engagement of Miss Marie Henry, daughter of Mrs. Rose Henry, 418 North Ninth street, to William M. Sullburk, son of Mr. and Mrs. W. J. Sullburk of St. Louis at a 1 o'clock bridge luncheon at the Park Plaza Hotel in St. Louis. There were 20 guests. The wedding will take place in November.

Mr. and Mrs. Trevor Neilson, 1422 North Park Drive, have returned from a week's visit in Cleveland, O.

Miss Margaret Smith entertained at her home, 714 Veronica avenue, at a bridge luncheon yesterday complimenting her cousin, Miss Judith Smith, daughter of Mr. and Mrs. Robert M. Smith, 707 North Twenty-third street, whose marriage to George Wood of Webster Groves, will take place next month. The guests were: Miss Margaret Ramsey and Mrs. J. Robert Emrick of Webster Groves. Mrs. Walter Ackermann and Miss Amy Jane Harrison of Belleville and Mrs. David Allabaugh, Miss Dorothy Emons, Miss Janet Smith and Mrs. Leon G. Smith.

Mrs. Theodore A. Eggmann of the Virginia Court apartment is spending a week with her brother and sister-in-law, Mr. and Mrs. William Green of Cincinnati, O.

The Junior Service League will meet Thursday afternoon at a tea at the home of Miss Helen Klie, 720 North Twenty-fourth street. The assistant hostesses will be: Miss Catherine Springer, Miss Mattie Mae Hall, Miss Helen Schroeder, Miss Mary Leah Bouldin, Mrs. Raymond Allen, Mrs. David Allabaugh, Mrs. Louis Whitehair, Miss Virginia McQuilkin and Mrs. Harris B. Underwood.

Mr. and Mrs. Hugh Hanna of Spokane, Wash., are the guests of Mr. and Mrs. Ray C. Harding of Signal Hill boulevard.

Miss Ernestine Hoeltman of West Main street entertained at her home yesterday afternoon at a bridge luncheon complimenting Miss Lucille Detchemendy, daughter of Mr. and Mrs. George Detchemendy, 1617 North Fiftieth street, whose marriage to Joseph D. Marsh will take place this fall. The guests were: Mrs. Allen Morgan, Mrs. Charles G. Kurrus Jr., Mrs. J. Lamont Gedney, Mrs. Floyd Detchemendy, Mrs. Robert B. Ellis, Mrs. Roy Breitweiser, Mrs. Karl Mueller, Mrs. Harold King, Miss Betty Adams and Miss Marjorie Reader.

Mrs. Nell Walsh Barnes, her daughter, Miss Eileen Barnes, and her son, John Barnes, 703 State street, have returned from El Paso, Tex., where they spent two weeks with Mrs. Barnes' brother-in-law and sister, Mr. and Mrs. Leo Miles.

Mr. and Mrs. Oscar Leise of West Main street entertained at their home last evening at a buffet supper complimenting Mr. and Mrs. Hugh Hanna of Spokane, Wash. The guests were: Mr. and Mrs. Ray C. Harding, Mr. and Mrs. Allen R. Watkins, Mr. and Mrs. Gerhardt Suppiger and Mr. and Mrs. Robert Salvage. Mr. and Mrs. Allen R. Watkins will entertain for the Hannas at a tea at their home this evening.

Miss Sara Flaherty and her nephew, John C. Turner, 434 North Eighth street, will return next week from Los Angeles, Cal., where they have spent the past year.

Mr. and Mrs. E. M. Selser, 1717 North Park drive, will entertain at a bridge party and buffet supper at their home this evening. The guests will be: Dr. and Mrs. Clinton Lane and Dr. and Mrs. David Stutzman of St. Louis, Dr. and Mrs. William A. Griffith, Mr. and Mrs. C. E. Jenks, Mr. and Mrs. Harold G. Baker and Mr. and Mrs. Henry Driemeyer.

Mr. and Mrs. Charles M. Horner, 1700 State street, and Mr. and Mrs. James P. Flannery, 646 Vogel place, have returned from a short visit in Chicago.

Mrs. Russell E. King, 3838 Audubon avenue, entertained with a bridge luncheon at her home yesterday complimenting Mrs. William Lloyd Ball of New Orleans, La., who is the guest of her parents, Mr. and Mrs. Roy S. Faddis, 708 Post Place. The guests were: Mrs. James J. Donahue, Mrs. Joseph E. Fleming, Mrs. George A. Halpin, Mrs. Clare King, Mrs. Roland L. Schmidt and Mrs. J. William Harrington.

Mrs. Harry W. Browning, 760 Vogel place, has returned from a visit of two weeks with her sister, Mrs. Amos Fay of Pontiac, Mich.

Mrs. W. Kelso Cannady, 609 Veronica avenue, entertained her bridge club at luncheon at her home Friday afternoon. The guests were: Mrs. Arthur P. O'Leary, Mrs. Walter Bader, Mrs. J. Burl Wilson, Mrs. Arthur W. Baltz, Mrs. W. James Miller, Mrs. George B. Moore, Mrs. Stephen Knowles and Mrs. Edgar Hissrich.

Miss Catherine Springer, 1676 North Thirty-sixth street, was hostess to the members of her bridge club and several guests at her home Friday evening.

Mrs. L. G. McDermith, 564 North Nineteenth street, entertained her bridge club at luncheon at her home Friday afternoon. The guests were: Mrs. Philip G. Listeman, Mrs. Victor Lukas, Mrs. William Metcalfe, Mrs. William Stroud, Mrs. Robert A. Hundley, Mrs. E. J. McNeeley, Mrs. J. William Harrington and Mrs. Leo L. Madden.

Mrs. Selby Jacobs of New York City is the guest of her parents, Dr. and Mrs. R. L. Campbell, 1100 Summit avenue.

Mr. and Mrs. Eugene Crow of the Charlton Apartments, entertained at their home last evening at a buffet supper. The guests were: Mr. and Mrs. H. Grady Vien, Dr. and Mrs. John N. Colling, Mr. and Mrs. Philip G. Listeman, Miss Ida Gerold, Jack Wies and Charles Burke.

Mr. and Mrs. Carl Wehrman of Julia avenue are spending the weekend in Springfield, Ill.

Miss Ellen Crain, 4100 Caseyville avenue, entertained the members of her bridge club at her home Thursday evening. The guests were: Mrs. William N. Hanford, Mrs. Michael O'Brien, Miss Marjorie Wilton, Miss Virginia Smith, Miss Wilkadell Clatterbuck, Miss Claire Keefe and Miss Evelyn Gram.

Mr. and Mrs. Charles T. Rayhill of Country Club place, are spending several days at French Lick, Ind.

Miss Helen Klie, 720 North Twenty-fourth street, will entertain at a bridge party at her home tomorrow evening. The guests will be: Miss Betty McGrew, Miss Winifred Halpin, Miss Catherine Springer, Miss Virginia O'Leary, Miss Mary Leah Bouldin, Miss Helen Schroeder and Miss Ann Elise Jaeger.

Dr. and Mrs. William A. Griffith of West Main street, entertained at a dinner and bridge party at their home last evening.

Mrs. George Johnson, 1425 North Thirty-ninth street, entertained at her home Thursday afternoon at a 1 o'clock bridge luncheon. The grests were: Mrs. Charles Nelson, Mrs. Russell E. King, Mrs. L. C. Reime, Mrs. William F. Frazier, Mrs. W. R. Rodenberger, Mrs. Charles Patterson, Mrs. F. G. Olbrich, Mrs. Claude Gill, Mrs. Harold Patterson, Mrs. C. M. Eppard and Mrs. Roland L. Schmidt.

CORONET BRAIDS
Made of Natural Hair. Designed for the Latest in Hairdress. $3.50 UP
5th Floor Ambassador Theater Building
Hirsch Hair Bazaar, Inc.
411 N. 7th St. (Room 501) GA. 6179



—Jules Pierlow Photo.

MISS MARIE HENRY, daughter of Mrs. Rose Henry of 418 North Ninth street, whose engagement to William M. Sulburg, son of Mr. and Mrs. W. J. Sulburk of St. Louis, was announced Monday.

WEDDINGS and ENGAGEMENTS

THE marriage of Miss Frances Askew of Kansas City and William H. Larkin, son of Mr. and Mrs. John J. Larkin, 5956 Cabanne avenue, will take place in Kansas City the evening of Saturday, Oct. 27. Mr. Larkin and his bride will make their home in St. Louis.

The marriage of Miss Estell Marie Byrnes, daughter of Joseph J. Byrnes, 3801 Lafayette avenue, to John J. Marquitz, son of Mrs. Anna Marquitz, took place Saturday morning, Sept. 15, at St. Margaret's Church, the Rev. Joseph Sullivan officiating.

Miss Helen Byrnes was her sister's maid of honor, and her brother, Milton J. Byrnes, was Mr. Marquitz's best man. Thomas Hill and Russell Byrnes were ushers.

The ceremony was followed by a wedding breakfast at Van Horn's Farm. There was also a reception at the home of the bride's father.

Mr. Marquitz and his bride will make their home at 2055 Maury avenue, after a honeymoon in the North.

The marriage of Miss Anne Hilpert, daughter of Mrs. Marie Hilpert, 3304 Russell boulevard, and Douglas Grose of New York, took place Saturday, Sept. 22, at the New Church, with the Rev. Arthur Wilde, pastor, officiating.

The maid of honor was the bride's niece, Miss Therese Wittler, and the best man was the bridegroom's brother, Ronald Grose.

The bride wore a traveling suit of black tweed with a brimmed hat of French gray. Her corsage was of orchids and lilies of the valley.

Mrs. Grose is a graduate of the University of Wisconsin. She has been living in New York for the last several years.

After a wedding trip, Mr. and Mrs. Grose will live in New York.

The wedding of Miss Helen Boenninghausen, daughter of Mr. and Mrs. Anton Boenninghausen, 5519 Idaho avenue, and John F. Braun, son of John Braun of Evansville, Ill., took place Wednesday, Sept. 12, at St. Cecelia's Church. The Rev. George Eichenauer read the service after which there was a wedding breakfast at Triangle Hall for members of the immediate family. That night there was a reception at the same place.

Miss Virginia Frericks, the bride's cousin, was her maid of honor, and the bridegroom's sister, Miss Mildred Braun, was her bridesmaid. Betty Jean Reel of Pinckneyville, Ill., was flower girl. Joseph Braun was his brother's best man, and Arthur Erbs, a cousin of the bride, was groomsman.

Mr. Braun and his bride are living at 4532 Pennsylvania avenue, following a visit in Davenport, Ia.

Miss Blanche Crowley, daughter of Mr. and Mrs. John P. Crowley, 218 Ferry street, will become the bride of Edward Dovey Kellerman, son of Mrs. Francis Eyman, 5567 Maple avenue, Wednesday morning at 8 o'clock at the Holy Name Church. The ceremony will be followed by a wedding breakfast at the home of the bride's parents.

Miss Geraidine Susman, daughter of Mrs. Bernard Susman, 7200 Westmoreland drive, was married Tuesday morning to Zola Carp, 644 Vassar avenue. The ceremony was performed at the home of the bride's mother by Rabbi Samuel Thurman. Mr. and Mrs. Carp are in New York on their wedding trip, after which they will occupy an apartment at 4515 Lindell boulevard.

Mr. and Mrs. Abraham Friedman, 5035 Cates avenue, announce the engagement of their daughter, Miss Miriam Friedman, to Alfred Heyman, son of Mr. and Mrs. M. Heyman of Chicago.

The marriage of Miss Sylvia Lukatch, daughter of Mr. and Mrs. Isaac Lukatch, 6312 North Rosebury avenue, to Leonard Fleishman, son of Mr. and Mrs. Nathan Fleishman, 830 Vanderbilt, took place, Saturday evening, Sept. 8, in the study of Rabbi Julian Miller.

Opera Company Seeks Charter.

A petition for a pro forma decree of incorporation was filed in Circuit Court yesterday by the St. Louis Grand Opera Co. It was signed by Guy Golterman, president; Herbert Golterman, vice president, and Edward Golterman, treasurer and secretary. The petition says the object of the association is benevolent and educational as well as to promote musical art. Ethan A. H. Shepley was appointed referee by Judge Calhoun to report on the application.

MORE CASH PAID FOR.. DIAMONDS (as much as $200-$500 per carat), Old Gold, Silver, Platinum, Pawn Tickets.
GAr. 5471 Est. 1888
Before You Go Elsewhere, See
H. MILLER 3 N. Broadway Opp. Old Courthouse



OUR GREATEST SPECIAL OF THE YEAR — 6 DAYS ONLY
THE FAMOUS PARIS NATURAL OIL
Croquignole Push-Up Wave $2 Comp.
With your hair reconditioned free. A lovely natural looking wave with as many waves or ringlets as desired. A wave to be proud of. Has pleased thousands at $5.00! For 6 days only.....
Granada Beauty Shops
4539 GRAVOIS Riverside 9536 | 214 N. 6TH ST., Room 223 GA. 6251.

Vacancies in desirable apartments in the city or suburbs are listed in the Post-Dispatch Rental Columns.



THIS AD WORTH $1
A New Creation
The EMPRESS Permanent $2
Revitalizing Oil Process—a $5.00 Value
PARISIAN OIL WAVE $4.50
No Heaters, No Discomfort, No Danger of Burns. An Actual $10 Permanent at....
All Waves Complete With Ad.
Shampoo and Finger Wave 35c
The Perfect Permanent THERMIQUE The Heatless Method $7.50
The BEAUTY BOX
211 N. 7th, Holland Bldg. GA. 8000
319 De Balliviere RO. 9045

Stix, Baer & Fuller NRA CODE Downstairs Store

See Our Other Announcement on the Preceding Page

Men! Don't Miss This Sale!

ATLAS UNION SUITS $1.29

SLIGHT IRREGS. OF $1.95 AND $2.95 QUALITIES

Form-fitting Union Suits in long sleeve, ankle length or short sleeve, ankle length styles. WHITE...ECRU and several RANDOM SHADES. Sizes up to 46 in the lot, but not in every style, so select as early as possible. Their slight imperfections will not mar the looks or impair their wonderful wearing. Men, stock up for Winter NOW.



MONDAY—5400 YARDS
Perfect and Slight Irreg. of $1 Grade
All-Silk Flat Crepe 58¢

We bought all the manufacturer had at an advantageously low price—that is why you can purchase this lovely quality all-silk flat crepe at such a saving. 39 inches wide—will fashion into smart frocks and blouses—also desirable for slips and lingerie.

Malacca Brown Piper Green
Winetone Royal Blue Rust
Navy Black White



New! Practical!
Children's Ever-Kling Sleeping Garments
$1 QUALITY
79c

Made of heavy quality flannelette in striped or fancy patterns. Have KNIT CUFFS at WRIST AND ANKLE that keeps the garment in place and the body covered at all times. This feature is exclusive on "Ever-Klings." One-piece style in sizes 2 to 8 years — two-piece style in sizes 4 to 8 years.

Knit Cuffs Make Snug Fit



$13.95 Down - Filled
COMFORTERS
$9.90

FULL BED SIZE—72x84 INCHES
CHOICE OF 3 BEAUTIFUL PATTERNS

Fluffy and light, luxuriously warm—not only attractive, but will give good, long wear. Top is covered with a fine downproof—printed sateen—back is of solid color sateen. Evenly filled—contain two pounds of pure down. Choose from the most desired colors. Ideal for gifts—Orders taken now can be delivered in time for holiday gift-giving.



Just Arrived! Smart CORLISS Styles for Winter

Black or Brown Suede ... Kid ... Crushed Leathers .. for Dress or for Spectator Sports.
$3.50

You won't be able to resist these smart styles—T-straps with fancy stitching ... Up straps in smart combinations ... Step-in pumps with two straps—Seamless pumps which are indispensable in Fall wardrobes ... of course the popular three-eyelet tie.
Sizes 3 to 9 AAA to C

Today's BIG Permanent Wave VALUES!



For Beautiful Eyes—Ray's Eyebrow and Eyelash Dye.

RAY'S SPECIAL STEAM WAVE $1
Soft and Lovely—A Most Natural-Looking Wave. COMPLETE

CROQUIGNOLE COMBINATION OR SPIRAL $1.95 Comp.
Permanents—with both waves and indestructible curls—beautiful permanents—and permanently beautiful.

GENUINE CLICK OIL PERMANENT $3
"Reconditions While It Waves".....

DOROTHY DEAN $5
De Luxe Oil Wave.....

YOU NEED NO AD OR COUPON!

RAYS BEAUTY SHOPS INC.
7227 S. Broadway RI. 9501
5964 Easton. EV. 4700 821 Locust. CE. 1910



HAIR CUTTING
Our Specialty!
Let one of our experts help you decide what type is best suited to you. The result will be perfect satisfaction 35c
SHAMPOO and SET, 35c
MANICURE 35c
DOROTHY DEAN Cream Manicure... 50c

WORTH $1
Creation
SS Permanent $2
ccess—a $5.00 Value
OIL WAVE $4.50
nfort. No Danger of
0 Permanent at....
Complete With Ad.
er Wave 35c
BEAUTY BOX
7th, Holland Bldg. GA. 8000
e Ballviere RO. 9048

Store
Sale!
ON
29



Smart
nter
50
ISH TO BUY

FERGUSON

MRS. JOHN LODWICK, 38 North Maple avenue, entertained Wednesday for friends who spent the summer at Douglas, Mich. Those invited were: Mrs. Louis Desloge, Mrs. Baker de Camp, Mrs. Hubertus Schotten, Mrs. Herbert Bryant and Mrs. Nelson Greene.

The Book Club will be entertained tomorrow by Mrs. John Tebbetts at the home of her mother, Mrs. C. E. Runk, 6366 Pershing avenue.

The Ferguson Sketch Club has been invited to meet at the home of Mr. and Mrs. W. H. French, 7645 Florissant road, Tuesday evening.

Mrs. W. B. Bryant, 403 Adams avenue, has returned from a visit to her daughter, Mrs. Lawrence Stoddard of Cleveland.

George Johnston of Larchmont, N. Y., is the guest of Churchill Condie, 40 Elizabeth avenue.

Frank Thompson, son of Mr. and Mrs. Frank A. Thompson of Allen place, will attend the Taft School in Boston.

Miss Ethel Leaver, 29 Almeda place, is in Des Moines, Ia., where she will stay with the children of her brother and sister-in-law, Mr. and Mrs. John Leaver, during their absence in Washington and Oregon.

Mr. and Mrs. Albert Ettling and their sons, Lawrence and Albert, of New Orleans, have taken a house at Church street and Maple avenue. Albert Ettling is a son of Mr. and Mrs. John Ettling of Church street.

Mr. and Mrs. C. J. Harris of Allen place will leave Nov. 1 for Biloxi, Miss. Mrs. Harris will spend the winter there and Mr. Harris will divide his time between Ferguson and Biloxi.

Mr. and Mrs. Marshall Harris and their young daughter will occupy the home of his parents during their absence.

The parent-teacher association of the grade schools has elected the following officers: President, Mrs. F. H. Bridges; first vice-president, Mrs. V. C. McCluer; second vice-president, Mrs. Oscar Boatman, secretary, Mrs. Homer L. Goodwin, and treasurer, Mrs. Eugene Herrmann.

Mr. and Mrs. P. C. Long, 219 Harrison avenue, will move to Pine Lawn Oct. 1.

Dr. B. V. B. Dixon, who has been visiting his niece, Mrs. T. P. Gleeson, 415 Wesley avenue, has returned to his home in New Orleans. Dr. Dixon is president emeritus of Sophie Newcomb College in that city.

Miss Eliza Atwood, 100 South Clay avenue, spent last week end in Columbia, Mo., where she attended the wedding of Miss Laura Gail Bollen, a former classmate.

Elleard Heffern, son of Mr. and Mrs. Sam E. Heffern, 434 Wesley avenue, left Tuesday to resume his studies at Princeton. He accompanied Frederick Taussig, who left by motor to attend Harvard.

Mr. and Mrs. Tom Atwood of San Angelo, Tex., who have been visiting his sisters, Miss Helen and Miss Annie Atwood, 425 Darst road, left Friday for Centralia, Ill., to visit relatives.

The three circles of the Missionary Society of the Presbyterian Church will give a dinner Wednesday evening, Oct. 17.

A meeting of the directors of the Ferguson branch of the Needlework Guild of America will be held Monday, Oct. 8, at 2:30 p. m., at the home of Mrs. John C. Atwood, 100 South Clay avenue.

The Rev. Robert C. Batchelder, rector of St. Stephen's Episcopal Church, gave an account of his vacation abroad to members of the congregation and friends at a social at the parish house Thursday evening.

FREE
PRUNING GUIDE GIVES GARDEN HELP YOU NEED
How to take care of pruning jobs—told in plain words and pictures by experts. Write for Guide, FREE.
HENRY DISSTON & SONS, INC.
2360 Tacony, Philadelphia

Aid in Central Institute Drive



—Kandeler Photo.

MISS KATHERINE KOERBER, daughter of Mr. and Mrs. H. G. Koerber, 7953 Park Drive, Hampton Park, returned Wednesday from a summer visit at Dover, N. H., to assist in the campaign for funds now being conducted by the Central Institute for the Deaf.

PATRIOTIC SOCIETIES

THE Webster Groves Chapter, Daughters of the American Revolution, will hold its first meeting of the season Tuesday at the home of Miss Janet and Miss Adele Stine, 44 South Gore avenue, Webster Groves, at 2:30 p. m.

Assisting hostesses will be Mrs. Harry K. Leedharn, Mrs. W. F. Siegmund, and Mrs. William R. Wilson. Mrs. H. P. Philips will read a paper on "Contribution of Women to the Revolution." Miss Edith Karen will sing, accompanied by Miss Georgia Hansmann.

The Confederate Dames Chapter of the United Daughters of the Confederacy, will meet at Glen Echo Country Club tomorrow at 2 p. m.

The hostesses will be Mrs. S. M. Tipton, Mrs. Robert L. Lung and Mrs. Frank L. Scott.

Mrs. Given Campbell entertained the executive board members Thursday, Sept. 20, in her home, at 54 Vandeventer place. After the business meeting, the hostess served refreshments.

The Matthew Fontain Maury Chapter, United Daughters of the Confederacy, will hold its monthly meeting tomorrow at 2 p. m. at the residence of Mrs. William J. McBurney, 5872 Julian avenue, with Mrs. George N. Martin, assisting hostess.

The St. Louis Chapter, Daughters of the American Revolution, will meet at 2 o'clock Friday afternoon at Jefferson Memorial. Delegates returning from the State Conference of the D. A. R., held at Lake Taneycomo, Ozark Beach, Mo., Oct. 2, 3 and 4, will report on the activities of the D. A. R. throughout the State during the past year.

Mrs. Verner White, program chairman, will present Mrs. Florida Watts Smyth, who will read several of her poems. A musical program, arranged by Mrs. Julie Stevens Bacon, music chairman, will be given by Mrs. Frank A. Habig, pianist, and Mrs. Charlotte Burton Stockton, violinist. Mrs. Frank A. Flint of the Speakers Bureau of the Woman's Crusade will speak briefly. The program will be in commemoration of Missouri day.

The Betsy Ross Society thimble unit will meet at the Carpenter Branch Library, Grand avenue and Utah place, Tuesday, from 10 a. m. to 4 p. m. Mrs. Elizabeth Meek is chairman of the unit. Members on the committee assisting her are Mrs. Theodore F. Koerrs, Mrs. Fred Puls, Mrs. Ernest Bushart, Mrs. Elizabeth Solari, Mrs. Rosemary Mink, Mrs. Jules Velders, Mrs. John Walters, Mrs. Charles P. Witcher, Mrs. Frank P. Hawkins, Mrs. Lydia Walters, Mrs. Charles Meyer and Miss Helen Darmstodter.

Capt. Robert McCulloch Chapter, United Daughters of the Confederacy, met at the home of Mrs. F. C. Peters, 7200 Waterman avenue, Tuesday. The following officers were elected: Mrs. George Whitfield, president; Mrs. C. J. McBride, Miss Eleanor Purdon, Miss Margaret Smith, vice-presidents; Mrs. L. M. Gaines, corresponding secretary; Mrs. H. P. Hanley, recording secretary; Mrs. T. D. Drury, treasurer; Mrs. N. D. Atkins, registrar; Mrs. W. H. Naunheim, historian, and Mrs. W. K. Protzmann, custodian of crosses.

The National Convention of the Daughters of America will start tomorrow at the New Hotel Jefferson with a parade at 2 p. m. followed by registration at 3 p. m.

The Local Entertainment Committee, consisting of Mrs. Mary Hoelzer, chairman, Mrs. Gona L. Hoelzer, secretary, Mrs. Katherine Warren, treasurer, Mrs. Lena Vogeding, Mrs. Lena Weiler, Mrs. Lucy Sunderman, Mrs. Anna B. Harrison, Miss Marie Jones, Mrs. Ella Voss, Mrs. Lillian Stock, Mrs. Mamie Poth and Mrs. Louise Nagel, has arranged a series of entertainment for the two days of the session. Tomorrow evening at 7:30 o'clock the National Officers and delegates will be honor guests at a reception and ball to be given by the members of the Missouri Councils.

The business session will convene Tuesday morning at 9:30 o'clock, and Mrs. Hester Runner of Louisville, Ky., National Counselor, will be honored at a reception the same day. At 6:30 o'clock in the evening Mrs. Runner will deliver an address at the Biennial Good Fellowship Banquet of the National Council which will be held in the Gold Room of the hotel.

Prince George, Fiancee, In London Social Swing

LONDON, Sept. 29.

WITH the Prince of Wales back in London and Prince George and his fiancee, Princess Marina, visiting the fashionable restaurants, London's little season is now in full swing.

Prince George and Princess Marina are finding the crowds of women embarrassing. They had hoped to do their pre-wedding shopping in peace but the chance of glimpsing the royal couple brings women of all ages trailing in their wake.

Extra police have been requisitioned to keep clear the thoroughfares surrounding Claridge's Hotel, where Marina is staying.

The Prince and his fiancee attended the first night of Gordon Cochrane's new show, "Streamline." It was a fashionable opening.

Princess Marina has as fellow guests at Claridge's, Mrs. William E. Corey, Mr. and Mrs. L. Clayburgh of San Francisco and Mrs. John S. Thatcher of New York and her son, Jack.

A newcomer to the American colony in London is the infant son of Ernald and W. A. Richardson, whose home is in Regent's Park. Mrs. Richardson was formerly Evelyn Weil, daughter of the late Dr. Richard Weil of New York. She is a niece of Jesse Strauss, United States Ambassador to France.

Martha Carr's
Opinions on Personal Problems
in the Post-Dispatch Daily Magazine

AMONG THE BRIDGE PLAYERS

MR. AND MRS. W. T. BROOKING, Miss Nancy Brawner, Robert Sebree, Raymond Coffman, Alvin Novack, Mrs. Esther Goldberg, Mrs. Harry Carp were the winners in the Jefferson Whist Club Tournament at Hotel Gatesworth Friday night.

Mrs. A. E. Meisenbach, Mrs. J. T. Gianladis, Mrs. L. O. Humphrey, Mrs. Major Levy, Mrs. Wayne Bigler, Mrs. Alex Selkirk, Mrs. W. T. Brooking and Mrs. Nan Croft were the winners in the Monday afternoon tournament directed by Mrs. Ingalls at the Forest Park Hotel.

Mrs. Dewey Miller, Mrs. C. W. Hippard, L. H. Kohn and Mrs. Nan Croft were the winners in the Sunday night tournament directed by Fred Ingalls at 756 Harvard avenue.

Winners in Mrs. Denmark Donnelly's Whitehead Club tournament at the Gatesworth Hotel Monday night and her Wednesday tournament at the Embassy Hotel were: Mrs. Q. L. Drennan and Ray Coffman, Pat Ochs and Mrs. R. Messing, Mrs. J. E. Doherty and Mrs. C. M. Sattell, Dr. D. Kauffman and Dr. D. B. Flavan, Mrs. George Lock and Mrs. Calvin Davis, Mrs. C. M. Sattell and Mrs. J. E. Doherty, Mrs. J. T. Gianladis and Mrs. H. O. Alden, Mrs. Eric Smith and Mrs. Hugh Sherman.

At the Westmoreland Bridge Club, conducted by Mrs. Calvin R. Davis at her home Tuesday afternoon and Wednesday night, the following were winners: Mrs. Wilton Chapman and Mrs. J. E. Doherty, Mrs. Alex Selkirk and Mrs. Margaret Putman, Mrs. Charles Long and Mrs. J. H. Bruninga, Mrs. Alex Selkirk and Mrs. J. H. Bruninga, Mrs. Thomas Cleveland and Mrs. John Hinchey, Martin Nestor and Dr. W. H. Bigler.

Cup winners at the University City Bridge Club under the direction of Mrs. Charles Bauman, 6954 Amherst avenue, University City, were: Mrs. Walter Starck and Mrs. Lewis Homburg, Mrs. William A. Keldey and Mrs. Charles Reynolds, Mrs. J. L. Bergs and Mrs. Fremont J. Hoehn, Mrs. Harry Jostrand and Mrs. Charles Kock, Dr. Phelps Herford and Dr. Charles Bauman, Miss Kathryn O'Hare and Miss Marie O'Gorman, Dr. and Mrs. Ernest M. Moore.

Top scores at the tournaments conducted Friday afternoon at the Kings-Way Hotel and Wednesday evening at the Gatesworth Hotel by Mrs. Alva B. Baum were won by: Mrs. Edward Marks and Mrs. J. E. Lehman, Mrs. M. R. Close and Mrs. Alva B. Baum, Raymond H. Coffman and Mrs. Q. L. Drennan, Wheaton C. Ferris and Mrs. Walter J. Cousins, Dr. and Mrs. Eugene Auer and Dr. and Mrs. Val Satterfield.

High scores in Miss Nellie Robnett's tournament at the Gatesworth Hotel Tuesday night were won by: Mrs. J. B. Suttles and Mrs. Lister Tulholski, Mrs. W. H. Bengel and Mrs. W. F. Murray, Mr. and Mrs. E. G. Monnig, Mrs. E. N. Carlson and E. A. Gruman, Mrs. C. J. Sweeney and Mrs. George R. Skinner, Mrs. Walter Cousins and Mrs. M. Haffner, Mr. and Mrs. H. H. Sims, Avery Carp and J. Freeling, Mr. and Mrs. M. P. Kaiser, Mrs. C. H. de Zevallos and L. H. Kohn, Miss Helene Harrison and Mrs. Birdie Webb, W. J. Rodenbush and J. P. Orenberg, Adrian Baker and Mrs. Eleanor Johnson, Frank Maloney and F. G. Ingalls, Scott A. Miller and Dr. J. M. Brown, Mrs. S. M. Tobey and Mrs. G. W. Richardson, R. G. Ashby and K. N. Horwitz, Dr. and Mrs. F. M. Lavender.

Winners in Mrs. J. T. Gianladis' tournament Friday afternoon at the Embassy Hotel Grill were: Miss Nellie Robnett, Mrs. A. E. Meisenbach, Mrs. H. O. Alden, Mrs. J. T. Gianladis, Mrs. Calvin R. Davis, Mrs. J. E. Doherty, Mrs. J. W. Cogswell and Mrs. Nan Croft.

At Mrs. E. Norman Carlson's opening bridge tournament Friday night at the Winston Churchill Apartments the following were winners: Miss Fay Pasternak and John Leonard, Mr. and Mrs. C. H. de Zevallos, Mrs. C. M. Sattell and Mrs. J. E. Doherty, Mrs. Charles J. Sweeney and Mrs. Calvin R. Davis, Mrs. Denmark Donnelly and Mrs. I. J. Reardon, Mr. and Mrs. W. A. Murphy, Mrs. Leila Bingham and Mrs. Leighton Nugent, Miss Lulu Glascock and Miss Ethel Gilbert.

JEFFERSON BARRACKS

Social Items From the Army Post

AMONG the officers and ladies of the garrison receiving invitations to the Veiled Prophet Ball, are: Col. and Mrs. Irving Madison and Maj. and Mrs. C. H. Glascock.

A group of officers of the Sixth Infantry, who spent six weeks with the troops of the Sixth Corps Area on tactical maneuvers at Camp Custer, Mich., and last week at Fort Sheridan, Ill., visiting the World's Fair at Chicago, will leave there tomorrow for the garrison.

They are: Col. Walter Short, Capt. Glenn L. Allen, Capt. Rufus A. Byers, Capt. William L. Brown, Capt. John M. Cochran, Lieut. John D. Eason, Lieut. John D. Frederick, Lieut. William C. Hall, Lieut. Daniel H. Hundley, Lieut. Oscar R. Johnston, Lieut. Herman H. Kaesser Jr., Maj. Floyd V. Kilgore, Capt. William G. Muller, Capt. W. C. Phillips, Capt. Leonard Sims, Maj. William A. Smith, Lieut. William F. Steer, Lieut. Andrew D. Stephenson, Capt. James R. Urquhart, Lieut. John T. Westermeier, Capt. Edwin T. Wheatley, Lieut. Lawrence K. White, Lieut. C. E. Williams, Lieut. J. W. White, Lieut. Richardson and Lieut. Jenner.

The tank company commanded by Capt. LeRoy McGraw returned to the garrison yesterday. They have been spending several weeks on tactical maneuvers at Camp Custer, Mich., and a week at Fort Sheridan, Ill. Capt. McGraw was accompanied by Capt. William H. Irvine, Lieut. A. J. Regnier and Lieut. Walden B. Coffey.

Mrs. James A. Summersett spent last week-end visiting Maj. Summetsett, who is on permanent duty with the Civilian Conservation Corps at Camp Willow Springs, Willow Springs, Ill.

Miss Ida Johnston had as her luncheon guest Thursday, Miss Dorothea Kays, daughter of Commander and Mrs. Harlow Kays of the Boston Navy Yard, Boston, Mass.

Mrs. Ida Hurlbut, who has been spending the summer visiting her mother, Mrs. Mary Frakes, of Brookfield, Mo., returned to the garrison Sept. 23.

J. J. Erwin of Sweetwater, Tex., arrived Wednesday to be the guest of his brother and sister-in-law, Capt. and Mrs. Glenn L. Allen.

Maj. Paul R. King, Lieut. Roland Henderson, Lieut. Louis W. Truman and Lieut. Oren E. Hurlbut left Fort Sheridan, Ill., Thursday, accompanying the animal column to the garrison. They will arrive about Oct. 11.

Mrs. J. J. Conlon and her son Joe of Hannibal, Mo., stopped with Mrs. Elizabeth Hundley the early part of the week, en route to Washington, D. C., to be present at the silver wedding anniversary of her son-in-law and daughter, Mr. and Mrs. L. Hannah.

Mrs. James A. Summersett entertained Mrs. John D. Eason and her sons, Roderick and Ronald, at a luncheon at her quarters, Tuesday.

Mrs. John D. Frederick spent a few days this week visiting Lieut. Frederick's mother at Springfield, Ill., and Lieut. Frederick at Fort Sheridan, Ill. She returned to the garrison Friday.

Among the other ladies from the garrison visiting their husbands at Fort Sheridan, Ill., this week were: Mrs. Rufus A. Byers, Mrs. William A. Smith, Mrs. William G. Muller, Mrs. Le Roy McGraw and Mrs. Roland S. Henderson. Mrs. Byers, Mrs. Muller, Mrs. McGraw, Mrs. Frederick and Mrs. Henderson were present at the regimental review of the troops of the Sixth Corps Area Wednesday in honor of Gen. Preston Brown.

SCHOOLS AND COLLEGES SCHOOLS AND COLLEGES

$100 SCHOLARSHIP AWARDED!
THE STAGE ART SCHOOLS
(New York and Chicago)—Offer
16 ONE-HOUR LESSONS
$3.00
Tap, Toe, Ballet, Acrobatic, Limbering
Stretching or Ballroom
DANCING
3 DAYS TO ENROLL—Oct. 1, 2, 3.
HOURS 10 A. M. UNTIL 8 P. M.
Children—Adults—Beginners—Advanced Students
Register NOW at Clendenen Dance Studio, 6677 Delmar.
The Stage Art Schools have selected Clendenen Dance Studio for the instruction. $100 Scholarship in our Chicago School will be given to student showing the greatest improvement this season. $3.00 must be paid when enrollment is made. Right reserved to reject any application.
16 LESSONS $3.00
16 LESSONS $3.00
CLENDENEN DANCE STUDIO
6677 Delmar

Evening Classes
CITY COLLEGE
Of Law and Finance
A first year law class now organizing for 5:30 P. M. for convenience of those who cannot come at the 8:00 hour.
To KNOW "how to do" is to LEARN "how to do," not just learn.
3615 Olive Street Send for Free Catalogue Phone JEfferson 9126
Continental Life Bldg.

GRAND OPENING
CELEBRATING OUR NEW EAST ST. LOUIS SHOP
CROQUIGNOLE
Real Art Combination
or EUGENE
Special Introductory Offer—Choice of These 3 Modern Permanents
$2 COMPLETE
Values to $7.50
. . . with an unusually lasting quality for fine and difficult hair. Guaranteed not to discolor the most delicate types of hair. Luxurious Ringlet Ends. Complete with Double Shampoo, Trim and Special Setting. You can have your choice of 4 new distinct styles.
EXPERIENCED OPERATORS Open Evenings. NOT A SCHOOL.
Ringlet Ends Special Permanent For limited period only. Eugene or Croquignole Real-Art. Complete with double shampoo and set. $1.35
EGYPTIAN WARM OIL SYSTEM NO MACHINE
No Wires or Pipes.
No Heat-Producing Chemicals.
Has Never Given a Burn.
$4.95 Usual Value $15
Deep soft waves, with glorious ringlets, created by the only method that soaks each curl in pure warm oil. Given personally by MR. GREENUP.
Cutter's BEAUTY SHOP
DOLPH BLDG. 6251 OCUST GA6089
OPPOSITE FAMOUS BARR CO.
E. St. L. Shop (Goldman Bldg.)
Cor. Collinsville & Mo. Ave., Over Walgreen Store
EAst 1218
SHAMPOO SET OR MANICURE 35c

STOUT WOMEN
MONDAY—Basement Savings Break All Records!
LANE BRYANT 33rd ANNIVERSARY

Rich With Lustrous FURS
WINTER COATS
Silk Lined and Worth Every Penny of $19.85
$11.85
Including Higher-Priced SAMPLE COATS . . . Also Man-Tailored SPORT COATS!
Here is the pick of the market! New quality—Barks, Boucles and Woolens with huge flattering trims of Caracul, Northern Seal*, French Beaver, Marmot, Manchurian Wolf**, and others. Beautifully silk lined, warmly interlined. Bargains at $11.85.
Sizes 14½ to 30½, 36 to 56
Just 67 Lightweight COATS $5
Originally to $19.75
Tailored and Sport styles! Furred and Dressy styles. Black and soft Fall colors. Very good range of sizes 14½ to 60.
SMALL DEPOSIT Holds Coat
*Dyed Coney **Dyed Dog

A Super Sale Event that brings value without parallel in our history!
Gigantic Purchases at price-shattering savings!
New Fashions! New Fabrics! New Colors! New High Quality!
Convincing Values in High Style, Rare Beauty and the Renowned Lane Bryant Perfect Fit!
Be at Lane Bryant Basement early tomorrow for the greatest Savings of your lifetime!

$1.00 Extra-Size Full-Fashioned SILK HOSE 49c
French heels. Picot edge. All new Fall colors. Slightly irregular. A typical example of the thousands of Lane Bryant 33rd Anniversary Sale super-values! Sizes 9 to 11½.

69c Extra-Size UNION SUITS 49c
Built-up top. Fine combed cotton. Tight or loose knee. Sizes 38 to 58.
$1.98 Extra-Size HOUSE DRESSES $1.29
Scores of new Percales, Ginghams, Broadcloths. New Styles and Colors. Sizes 36 to 58.
$1.19 Extra-Size SLIPS AND GOWNS 79c
Extraordinary values in well made, quality garments. Sizes 38 to 56.
$2.95 COAT SWEATERS $1.98
Black and Navy. Fine quality wool and cotton. Long sleeves. Sizes 38-54.

Brand-New Stunning FALL DRESSES
Values to $7.95
$3.77
Sizes 16½ to 30½, 38 to 56
Here Is the Pick of the Market! Scores of brand-new, just-arrived Frocks. New crepes, sheers, woolens, travel prints, crepe and satin combinations. Youthful styles, smartly detailed, chic trims, charming new Fall colors!
Another Brilliant Group
Values to $4.95
$2.66
$1.00 and $1.29 House Dresses
Quality Percales, Broadcloths, Ginghams and others. Attractive colors and designs. Sizes 36 to 50.
2 for $1
A spectacular selection of Lane Bryant Dresses! Amazing value in all that's new for Fall! The kind of Dresses you'll want by the armful!
Sizes 16½-30½, 38 to 56

50c Extra-Size WOOL HOSE 39c
Fine quality. Reinforced heel and toe. New Fall colors. Sizes 9½ to 11½.
$1.50 Extra-Size Flannelette GOWNS 98c
Extra fine cotton flannelette. All new colors and stripes. Long sleeves. Sizes 38 to 58.
79c Extra-Size Rayon Underwear 39c
Bloomers, Step-Ins, Panties, Vests—up to 70-inch hips.
$2.50 Quality Corsettes $1.89
Fancy Rayon with well boned Inner Belt. Sizes 40 to 56.

Special Group 310 Pairs
Regular $7.45 and $6.45

Fall and Winter Stout-Arch SHOES
$5.45
Sizes to 11, Widths to EE
Never before so much for so little in these renowned Shoes! Real Stout Arch Comfort! Smart Stout Arch Style! High Stout Arch Quality! A great Anniversary Value you can't afford to miss!

Anniversary Value Marvels
FUR COATS
Actual $65 and $55 Values!
$37
Sizes 14 to 44
CARACULS — NORTHERN SEALS*—LAPIN* SWAGGERS —also higher priced SAMPLE COATS trimmed with Contrasting Furs or Self trimmed.
We scoured the markets for Fur Coats of rich, lustrous beauty! And they are here in a variety of indescribably stunning fashions! Beautifully made, exquisitely silk lined, and warmly interlined!

Special Group Fur JACKETS
Values to $25.00
$15
Smart, swanky jackets! Savings are tremendous at $15. Sizes 14 to 40.
SMALL DEPOSIT Holds Coat
*Dyed Coney

Lane Bryant Basement SIXTH & LOCUST

SOCIETY in WEBSTER GROVES

MISS NANCY MARTIN, daughter of Mr. and Mrs. Leonard C. Martin, 22 Joy avenue, left a few days ago for Smith College where she will be a freshman this year. She was accompanied by two of her classmates at Mary Institute, Miss Jean Garrison, daughter of Mr. and Mrs. Charles H. Garrison of Warson road, and Miss Lestine Ackerman of University City.

Col. and Mrs. R. P. Glassburne, formerly of Fortress Monroe, Va., with their daughters, Miss Anne and Miss Mary, and son, Maxwell, moved here recently and will make their home on Foote avenue. Col. Glassburne is a member of the Organized Reserve Corps.

Mr. and Mrs. Walter V. Scholz, 44 Rosemont avenue, returned Monday from their summer home at Les Chenaux Islands, Cedarville, Mich. They had as their guests during the summer their son and daughter-in-law, Mr. and Mrs. Pollard Scholz, 749 Sherwood drive, and Mr. Scholz's brother and sister-in-law, Mr. and Mrs. Clifford Scholz, 33 Rosement avenue, and their daughter, Miss Jane.

Mrs. H. B. Kooser, 210 Rosemont avenue, and her daughter, Miss Juliet, who have been spending the summer at their cottage at Plymouth, Mass., will motor through Maine and New Hampshire before returning to Webster Groves the middle of next month.

Mrs. Percy W. Cobb, 223 Rosemont avenue, was hostess Wednesday to a group of women who will study the trends of the modern novel this winter under the direction of Mrs. Viola Graves. This week and next they are discussing French novelists and essayists.

Mrs. Jasper Blackburn and her daughter, Mrs. James A. Weaver Jr., 457 Hawthorne avenue, entertained with a tea Tuesday afternoon in honor of Mrs. Margaret L. LeGear and her daughter, Mrs. Marie Van Uithoven of Muskegon Heights, Mich., who is visiting her. Mrs. Blackburn and Mrs. Weaver were assisted by Mrs. True D. Morse, Mrs. Max O'Rell Truitt, Mrs. Ray A. Gill., Mrs. Frank Vesser, Miss Virginia Thurston and Miss Margaret Virginia Smith.

Dr. and Mrs. Arthur M. Alden, 436 Algonquin place, motored to Columbia, Mo., last week-end to visit their son, John, who is attending the University of Missouri.

Thomas Baskett Jr., midshipman, U. S. N., son of Mr. and Mrs. Thomas S. Baskett, 450 Lee avenue, left Tuesday for Annapolis, Md., after a month at home. He expects to return to Webster Groves for the Christmas holidays.

Miss Dorothy Vernon, daughter of Mr. and Mrs. E. M. Vernon of Lebanon, Mo., arrived Sunday to attend Washington University where she will be a senior this year. She stopped in Webster Groves two days last week on her way home from New York and Washington where she spent the late summer.

Mrs. Thomas G. Weir, who was until her marriage Sept. 15, Miss Roberta Bryars, sister of Mrs. Dudley Kincade, 474 Woodlawn avenue, and Mr. Weir will make their home at the Multnomah Hotel, Portland, Ore., until they find permanent quarters in Portland.

The Rhodes Musical Appreciation Club will hold the first meeting of the season tomorrow at the home of Mrs. H. H. Seidell, 836 Westwood place. A luncheon will follow the musical program.

Miss Marjorie Steele, daughter of Mr. and Mrs. Thomas F. Steele, 123 West Jackson road, who is a member of the senior class of the University of Illinois, spent last week-end at home.

The Mary Hart Group of the Congregational Church held its first meeting this fall Wednesday afternoon at 2:30 o'clock with Dr. Ivan Lee Holt as the speaker. The officers of the group served. They are Mrs. Ross Chase, president; Mrs. Frank Derby, vice president; Mrs. Carl Selker, secretary, and Mrs. Rebecca Sievers, treasurer.

Mrs. George Barnett, 29 Rosemont avenue, will be hostess at a luncheon Tuesday for the Tuesday Study Club.

Mrs. Walter Meyers Jr., 729 Sherwood drive, who is spending several weeks in Galveston, Tex., will return in about two weeks.

Mrs. P. F. Renfro, 427 Fairview avenue, left this morning for a visit of several weeks in Albuquerque, N. M.

Miss Belle Sherwin, former president of the League of Women Voters, and her sister, Miss Prudence Sherwin, of Willoughby, O., are arriving this week end for a visit with Mrs. Roscoe Anderson, 456 Baker avenue. Mrs. Anderson is entertaining for them this evening at tea.

Miss Marilyn Tankersley, daughter of Mr. and Mrs. H. T. Tankersley, 636 Sherwood drive, left Thursday for New York where she will enter the Crathagen School of Art and Designing.

The marriage of Miss Catherine Louise Straub, daughter of Mr. and Mrs. Fred P. Straub, 311 South Maple avenue, to Henry Emmett Gross, son of Mr. and Mrs. Hugo C. Gross, South Elm avenue, took place Thursday evening at 8 o'clock at the Christ Evangelical Lutheran Church, the Rev. George Leucke Jr. officiating.

The bride was gowned in white satin made with a tunic and full skirt which flared into a train. Her tulle veil was fastened to a coronet of braided white satin, and she carried white lilies. Her sister, Miss Helen, who was maid-of-honor, wore a dress of salmon-pink crepe made with a tunic and long sleeves. Her flowers were pink gladioli. The other bridesmaid, Miss Helen Phipps, daughter of Mr. and Mrs. Samuel Phipps, 414 Fairview avenue, was dressed in dark green crepe made on similar lines. She carried yellow gladioli. Mrs. Straub's dress was rust-colored and that of Mrs. Gross, navy-blue crepe.

The bridgroom had as best-man Ralph Straub, brother of the bride, and as groomsman, Reinhard Press.

After the ceremony, which was performed in the presence of a few frends and relatives, there was a reception at the Straub home for a large group. The house was decorated in fall flowers.

The bride attended Valparaiso University, Valparaiso, Ind., and the St. Louis School of Fine Arts. Mr. Gross received his B. S. degree at the Rolla School of Mines and his M. S. at the University of Illinois. They will make their home in Pampa, Tex.

Miss Lida W. Collins, 617 Robinson avenue, formerly of Lennox Hall, has gone to Los Angeles where she has a position in the Westlake School for Girls.

The Women's Society of the Third Baptist Church will meet Tuesday morning at 9:45 o'clock. After the business session Dr. C. Oscar Johnson, pastor of the church, will give the first Bible lesson of the season, and luncheon will be served by the Lottie Moon Circle.

In the afternoon Mrs. T. Ferguson, assisted by Mrs. Bertha Hornbeck, Mrs. J. R. Lucks and Miss Lillian Zacher, will conduct a program on State Missions.

If FEET Could Talk!

. . . Would Yours Censure You for Mistreating Them With Ill-Fitting Shoes?

¶ Let us correct your misfits! We'll lengthen or widen them . . . rebuild them . . . and convert most Summer Shoes into smart Fall footwear!



Here's What We Can Do!

Lengthen or Widen Shoes. Re-last or Re-shape to Original Lines. Convert suede to smooth leather. Rebuild your riding boots. Wooden heels, many styles and colors. High vamps cut down and rebound. Also many other services.



"Too Short" . . says this foot! "Something should be done about the shoe I'm wearing . . . Especially when reconstruction is so simple!"

"Too Narrow" . . this foot complains. "If this keeps up I'll soon be so out of shape nothing can be done about me!"

Let Us Re-Dye Your Shoes!

. . . when we say re-dye . . . that's exactly what we mean! We don't merely "paint" the leather.

THE DEY PROCESS OF SHOE REBUILDING

Shoe Repair—Third Floor

Famous-Barr Co.

OPERATED BY THE MAY DEPT. STORES CO.

We Give and Redeem Eagle Stamps—Few Restricted Articles Excepted

SCHOOL and COLLEGE LIFE

THE third in a series of Mother and Daughter Teas to be given at Hosmer Hall will take place at 3:30 p. m. Thursday with the freshmen as hostesses. They will be assisted by Mrs. Kahterine Forster Roberts, principal, and Mrs. W. A. Bemis, class sponsor.

The receiving committee includes: Miss Patsy Dietrich, daughter of Mr. and Mrs. S. B. Dietrich, 7506 Byron place; Miss Anne Rives White, daughter of Mr. and Mrs. T. Wistar White, 5416 Maple avenue, and Miss Betty Reuss, daughter of Dr. and Mrs. H. P. Reuss of Granite City. Miss Mary Headley, daughter of Mr. and Mrs. Thomas B. Headley, 6340 Wydown boulevard, and Miss Suzanne Mason, daughter of Mr. and Mrs. W. L. Mason, 5 Parkland place, will preside over the tea table. Miss Amy Robsart Dudley, daughter of Mr. and Mrs. C. R. Dudley, 74 Vandeventer place, will sing.

By unanimous vote of the sophomore class of Lindenwood College, Miss Suzanne Perrin of St. Louis was re-elected president of the class. She served through last year as president of the freshman class. Miss Perrin spent nine weeks of the summer as the guest of friends in Surrey, England.

Another St. Louis girl, Miss Marjorie Hickman, will be class pianist. Miss Kathryn Hankins of Webster Groves represents the faculty as class sponsor. Miss Katherine Morton, Miss Virginia Rugh and Miss Dorothy Ball, students, are other officers of the class.

The seniors, "sister class" of the sophomores, have organized for the season with Miss Allie Mae Bornman, president of Mu Phi Epsilon, as president of the class. Other officers are: Miss Geraldine Robertson, Miss Mary Roberts and Miss Virginia Porter. Miss Marie Reichert is faculty sponsor.

The St. Louis University Playhouse Club at its initial meeting of the season last night, elected the following officers: Robert Burnes, president; Miss Dorothy Foley, vice president; Miss Elsie Hobelman, secretary, and William Jenkins, treasurer.

Plans for the season's dramatic work were outlined by Milton McGovern, director.

The St. Louis University Faculty Club will hold its first meeting of the school year tomorrow night at 7:45 o'clock in Room 3 of the Administration Building. Officers for the ensuing year will be elected and a schedule of activities discussed.

The sophomores of Maryville College initiated the freshmen at a party Thursday evening. The guests came in rags.

Miss Eileen Cummins, president of the class, was chairman of arrangements and the members of the others committees were: Miss Genevieve Dennis, vice-president of the class; Miss Madeleine Desloge, Miss Mary Rose Sheehan, Miss Elinor Brady, Miss Jane Blakeslee, Miss Virginia Marks and Miss Mary Schwing. After traditional ceremonies refreshments were served in the college tea room.

The Science Club of Maryville College held its first meeting of the year Tuesday. The following officers were elected: President, Miss Ardeth Hogan, vice-president; Miss Rosemary Reher; treasurer, Miss Mary Louise Padberg, and secretary, Miss Charlotte Perabo. Miss Mary Meade O'Callaghan was named publicity chairman.

Two Webster College alumnae left St. Louis this week to do graduate work at the Catholic University in Washington. They are Miss Eleanor Carroll, daughter of Mr. and Mrs. James E. Carroll, 320 South Gore avenue, Webster Groves, and Miss Marion Hangge, daughter of Mrs. Allis Hangge, 5425 Algernon.

Miss Carroll and Miss Hangge were graduated from Webster College with magna cum laude honors and were elected to Kappa Gamma Pi, the national honor society for graduates of Catholic women's colleges.

At the first meeting of Sigma Beta Mu, the music club of Fontbonne College, Thursday, Miss Leontone Meyer was elected president; Miss Antoinette Bafunno, vice-president; Miss Marie Schmidt, secretary-treasurer; Miss Ann O'Connell, librarian; Miss Bluma Neveleff, representative to the Student Council, and Miss Marie Louise Knockel, chairman of the Publicity Committee.

MOTION FOR RECEIVERSHIP IN TRUTH CENTER DISPUTE

The Rev. Emil C. Hartmann, defendant in a suit filed by the St. Louis Truth Center, Inc., asking for an injunction to prevent his continuing in possession of its church property at 4030 Lindell boulevard, filed a motion in Circuit Judge Ryan's court yesterday for the appointment of a receiver in the case.

He avers that the three trustees, consisting of himself, his brother, the Rev. Charles H. Hartmann, and sister, Miss Catherine Hartmann, are in disagreement, as a result of which the bank where the church funds are deposited will not honor checks without the signatures of all the trustees and bills are not paid. The motion states some creditors are threatening to file suits.

According to the motion, the Rev. E. C. Hartmann is receiving the collections, but he is not willing to continue handling them, preferring that a receiver take charge pending adjustment of the litigation. The injunction petition also asked that he be required to render an accounting. He contends he is rightfully in charge of the property.

F. H. Schwartz, C. E. Becker and Edwin Meyer are named as co-defendants in the suit.

PARTIES and MEETINGS

THE St. Louis Christian College Club will give a silver tea this afternoon from 4 until 6 o'clock at the home of Mrs. C. H. Gilliland, 1401 Bellevue avenue.

The Mothers' Club of St. Louis University High School will give a reunion and card party Wednesday, Oct. 24, at the school. A chicken dinner will be served. Mrs. George W. Flynn will be general chairman of the affair.

Phi chapter of Sigma Theta Pi sorority will pledge the following young women today at the home of Miss Joan Walfort, 6136 Westminster place: Miss Clare Agatstein, Miss Gladys Freund, Miss Blanche Marglous, Miss Charline Meyers, Miss Peggy Wolfheim, Miss Myra Tuholske, Miss Janet Jest, Miss Lois Goldsticker, Miss Wilma Engle, Miss Marion Manne, Miss Lois Schulein and Miss Zelda Fleisher.

The Harmonic Ladies' Society will celebrate its first anniversary at a dance Saturday night at the Harmonic Saengerbund Hall, 2301 South Broadway.

Mrs. Irene Freeman, Mrs. James Fitzsimmons and Miss Sidonia H. von Kessel were hostesses at a surprise birthday party Friday night for Mrs. Mada Wood, 1766 Mississippi avenue, at the latter's home.

Twenty-five guests were present. Among the out-of-town guests were Mrs. Wood's sister, Mrs. Audrey Biggers of Memphis, Mrs. J. W. Beverly of San Diego, Cal., and Mr. and Mrs. Albert Coachman of Miami.

Mrs. Beverly is in St. Louis visiting her sister, Mrs. May L. McDaniel, 6224 San Bonita avenue.

Mrs. Daniel, Mrs. Beverly, the latter's niece, Miss Beverly Mae Freeman and Mrs. S. J. Neumeyer, 4379 Holly Hills boulevard, recently returned from a visit in Chicago. Prior to that Mrs. Beverly spent several weeks at Cobblestone Lodge in Minnesota. She will be in St. Louis until Dec. 1.

Mrs. Biggers will return home the early part of next week. Mr. and Mrs. Coachman will be here until the middle of November.

The Perpetual Help Branch No. 552, Catholic Knights of America, will present the mystery drama, "Hurricane House," next Wednesday night, and Wednesday night, Oct. 10, in the Perpetual Help Hall, Twenty-first street and Linton avenue. The curtain will rise at 8:15 p. m. and there will be dancing after the performances.

The cast is composed of members of the Catholic Knights of America Players, under the personal direction of Joseph Willmering, president of Branch 552, and acting director of the players.

The wedding of Miss Edna Longmeyer, daughter of Mr. and Mrs. John Longmeyer, 4542 Adelaide avenue, and Robert E. Scannell, son of Mr. and Mrs. J. J. Scannell, 3802 Juniata avenue, will be solemnized Wednesday morning at 10 o'clock at the Holy Name Church. Mgr. P. P. Crane will read the marriage service.

Mr. Scannell is a graduate of the University of Missouri and a member of Kappa Sigma fraternity.

A luncheon and shower was given yesterday afternoon for the prospective bride by Mrs. Edward Bolt and Mrs. Benjamin Cornwell at the latter's home, 2317 Longfellow boulevard. Mrs. Daniel P. Buckley, 4444 Castleman avenue, gave a luncheon and shower in honor of Miss Longmeyer at her home Saturday, Sept. 22.

Miss Viola Lambur, daughter of Mr. and Mrs. Charles Lambur, 748 Yale avenue, University City, and Raymond Scannell, son of Mr. and Mrs. Philip Scannell, 7241 Commonwealth avenue, were married Wednesday morning, Sept. 19, at Christ the King Church.

Miss Violet Dillman, the bride's cousin, was maid of honor and James Scannell was his brother's best man.

The Cosmopolitan Club will give a dance Saturday night at the Hamfriends may attend.

The following officers were installed at the first meeting of Alpha Chapter of Gamma Beta Delta Sorority: Miss Blanche Weiss, president; Miss Ruth Horwitz, vice-president; Miss Marion Elkind, secretary; Miss Mildred Rubenstein, treasurer.

An entertainment and dance will be given Wednesday night at St. Leo's Hall. Members of the Arrangement Committee are: Mrs. Joseph J. Hastey, Mrs. William Jacobs, Mrs. Allen C. Dyer, Mrs. O. E. Hoffman, Mrs. Edward Kennedy, Mrs. George W. Cassidy, Mrs. John Wendling, Mrs. Thomas Devine, Mrs. William A. La Belle, Miss Virginia Jeep, Miss Mary Walsh, Miss Blanche Cassidy and Miss Ethel Hofele.

The McKinley High School Mothers' Club will meet Tuesday afternoon at 1:30 o'clock in the school auditorium.

The alumnae, active members and pledges of Sigma Sigma Sigma Sorority are spending this week-end at the farm of the chapter's sponsor, Miss Estelle Windhorst. There was a business meeting Friday night.

Miss Virginia Loire, 4521 Oakland avenue, gave a birthday party at her home Thursday night for her sister, Genevieve Loire.

The Alpha Epsilon Chapter of Delta Sigma Epsilon Sorority, National Educational Sorority of Harris Teachers' College, will give a dance Saturday night, Oct. 27, in the assembly hall of the Municipal Auditorium. Miss Cornelia Brossard, dean of women, is sponsor of the chapter. Miss Virginia Susanka and Miss Olive May Burke are in charge of the Dance Committee.

The Social Committee of the De Soto Circle No. 171, Daughters of Isabella, will commence Friday evening card tournaments for a period of six weeks, starting Friday night.

The Perry School Alumni will meet tomorrow night at 8 o'clock at the home of Miss Myra Schutz, 7 Southmoor drive. Mrs. C. H. Rodehaver will be assistant hostess.

The St. Luke's Young Ladies' Sodality will sponsor a card party Friday evening at Christian Brothers' College.

Theta Phi Sigma Sorority elected the following officers at a recent meeting: Miss Julia Jacks, president; Miss Adele Kotler, vice-president; Miss Rose Lampert, secretary; Miss Beatrice Hoffman, treasurer; Miss Sadona Pollock, corresponding secretary; Miss Marie Reinfeld, marshal.

Miss Elizabeth Morse was hostess yesterday to the Children's Theater Guild at 3 p. m. at the Toy Theater of the Morse School of Expression. She was assisted by Mrs. Ruby Tenbroeck, the new director of the children's and juvenile departments of the school. The guild produced its first marionette show of the season.

SOCIAL AFFAIRS in the CHURCHES

The training class for volunteers in the Americanization Department of the Board of Religious Organizations will begin Wednesday at 10:30 o'clock at 4474 McPherson avenue and continue to meet each Wednesday in October. This class, under the direction of Miss Julia E. Hyde, instructs prospective teachers in methods of teaching English to foreign-born adults and in racial backgrounds. It is open to anyone interested. The Americanization Department will hold a meeting at the same time and place.

Mrs. Guy Randall, chairman, will conduct the meeting of the Institutions Committee of the Board of Religious Organizations tomorrow morning at 10:30 o'clock. The committee will prepare outlines of the work to be given to the 10 denominational units which serve the city institutions during the year. The first fall meeting of the Jewish Unit will be held Tuesday morning at 10:30 o'clock with Mrs. Arthur A. Scharff presiding. Mrs. W. S. Sutherland will preside at the meeting Thursday morning at 10:30 o'clock of the Presbyterian Unit, and the meeting of the Baptist Unit will be conducted by Mrs. James Bowie Friday morning at 10:30 o'clock. All meetings will be held at 4474 McPherson avenue.

At the monthly business meeting Tuesday of the Women's Missionary Society of the University Methodist Church Mrs. Elmer Schluer will present a report of the district meeting of the Southern Methodist Women's Missionary Society, and Mrs. W. H. Wright will speak on "Stewardship."

The Ladies' Aid of the First Congregational Church, Wydown boulevard and University lane, will resume meetings Friday morning, with Mrs. Harry L. Fish presiding. After a luncheon at 12 o'clock, programs for the winter will be discussed.

The Young Ladies' Sodality of the Church of the Resurrection will hold its fall card and bunco party in the parish auditorium, 3880 Meramec street, Wednesday evening, Oct 17, at 8 o'clock. Miss Elsie Christ is general chairman.

The Mothercraft Class of the Shaw Avenue Methodist Episcopal Church will hold its first meeting Thursday at 1:30 o'clock.

Dr. Karl Morgan Block, rector of the Episcopal Church of St. Michael and St. George, will leave Wednesday for Atlantic City, where he will be a delegate for the diocese of Missouri at the National Council of the Episcopal Church. He will preach at churches in the vicinity Oct. 14 and 21 and expects to return to St. Louis about Oct. 23.

The church school of St. Michael and St. George will open today at 9:30 a. m. The regular weekly Bible classes conducted by Dr. Block will start Oct. 30.

CROQUIGNOLE WAVE
Spiral Top With Croquignole Ends $1.50
AMBASSADOR SHOP
Fifth Floor Ambassador Theater Bldg.
411 N. 7th (Room 501) GA. 6179

Learn Beauty Culture

Today the World Is Clamoring for Efficient Beauty Experts

DAY AND NIGHT CLASSES

On Easy Weekly Payments If Desired.

WIN A BEAUTY CULTURE COURSE ABSOLUTELY FREE!

If you are the lucky girl whose name can be spelled from the first two words (Missouri Academy) of the new school. Contest ends Saturday, Oct. 6. In case of a tie, duplicate awards will be given.



Missouri Academy of Beauty Culture
5733 DELMAR Licensed School CAbany 9205

Campus Notes
From the University of Missouri

COLUMBIA, Mo., Sept. 29.

THE Kappa Kappa Gamma social sorority will start the social season of the University with a dance this evening from 9 to 12 o'clock. For next week-end four collegiate parties have been scheduled. Delta Delta Delta sorority and the Kappa Sigma fraternity will have dances on Oct. 5, followed by Delta Gamma and Phi Gamma Delta parties on Oct. 6. The Student Council dance has been set for Oct. 13, and the Sigma Chi social fraternity has reserved Oct. 19 for their first dance of the season.

John Wilson of Maplewood has pledged Delta Upsilon social fraternity.

Chi Omega sorority held a formal pledging Sunday morning at the sorority house. The new pledges were honored at a breakfast after the ceremony.

The Kappa Alpha Theta social sorority introduced their pledges at a tea given Sunday afternoon at the chapter house.

Mrs. S. L. Newburger of St. Louis was a dinner guest Sunday at the Alpha Epsilon Phi sorority.

Alpha Phi social sorority held its formal pledging Monday night in the chapter house. Miss Marjorie Jean Stoerger of St. Louis was one of those formally pledged.

George S. Eigel and John Eigel, students in the university, are spending the week-end with their parents, Mr. and Mrs. George Eigel, 3618 South Jefferson street.

The Delta Gamma sorority held its formal pledging last Friday night. Among those pledged were Lois Achilles of Webster Groves and Lois Willard of O'Fallon, Ill.

Robert Schwartz, now with the Home Owners' Loan Corporation, St. Louis, visited in Columbia Sunday. Schwartz received an LL.B. degree last year, and before graduation was a member of Roy Keith's university orchestra.

Miss Jane Voightman, a pledge to the Alpha Chi Omega sorority, and Miss Helen Jean Weiss, a Phi Delta Pi sorority pledge, both of St. Louis, were entertained at dinner Sunday at the Phi Sigma Delta fraternity.

Miss Betty White of St. Louis was among those attending the formal pledging of the Phi Mu sorority Monday evening.

Alpha Chi Omega social sorority held formal pledging Monday afternoon for the following pledges: Marilou Corcoran, Julia Lang, Dorothy Spalding and Jane Voightman, all of St. Louis.

Pi Beta Phi social sorority had its formal pledging Monday evening at the chapter house.

Miss Mary Lou Traynor of St. Louis was one of the pledges present at the Delta Delta Delta sorority's formal pledging. The ceremony took place Tuesday evening at the Tri-Delt house.

Kappa Sigma fraternity formally pledged 21 men Sunday afternoon at the fraternity house. Those pledged included: William Brittain, Bryan Nicholson, Robert Reese and James Reese, all of St. Louis, and Kenneth Taylor of Kirkwood.

Mr. C. A. Brittain of St. Louis was a guest at the Kappa Sigma fraternity house last weekend.

Those present at the formal pledging ceremony of the Acacia social fraternity, held at the chapter house Sunday afternoon included Charles Boyles, Paul McMillan, Scott Guletz, Virgil Dann, George Gundlach and Walter Kolb, all of St. Louis.

Miss Mary Virginia Edmiston of St. Louis, student in the School of Journalism, was a dinner guest Sunday at the Delta Tau Delta fraternity.

Mrs. Mildred Chandler Scott of St. Louis, former student in the university, spent last weekend in Columbia the guest of relatives and Tri-Delt friends.

George Blase of St. Louis, student in the College of Arts and Science, was elected president of the Knights of Columbus Home at a meeting held Tuesday evening.

The annual Ice-breaker dance, given Sept. 14 under the supervision of James Nolan, St. Louis, member of the student government council, made a profit of $150, a 50 per cent increase over last year's affair.

Theta Sigma Phi journalism sorority entertained at a rush tea held at the Kappa Kappa Gamma sorority house Monday from 3 to 5. About 40 guests were present.

Lorimer Werremyer of St. Louis has pledged Delta Sigman Phi social fraternity.

Mr. E. C. Rea and Mr. S. D. Kretzer, both of St. Louis, were dinner guests Wednesday at the Alpha Tau Omega house.

The Burrall Bible Class will sponsor a barbecue Oct 3, immediately before a mass meeting preceding the Colorado game. This barbecue, open to the students of the university, Christian College and Stephen College, will be held on Rollins Field.

Mrs. Dwight Sheldon of Columbia, who is enrolled in the University, motored to Webster Groves Thursday to spend the week-end with her father and mother, Mr. and Mrs. Todd.

Miss Ann Andrews of St. Louis, a pledge of Kappa Alpha Theta sorority, was entertained at the Kappa Alpha fraternity house for Wednesday dinner.

Miss Marilou Corcoran, St. Louis, an Alpha Chi Omega pledge, was a dinner guest at the Sigma Alpha Mu fraternity Wednesday.

Miss Jane Voightman, St. Louis, had dinner Wednesday evening at the Pi Kappa Alpha fraternity.

The committee on student affairs for women in the University has recommended that not more than 200 invitations be issued for any one fraternity or sorority party. This suggestion has resulted from crowded dance floors at fraternity parties.

Dick Whitehead, St. Louis; Al Avery, Kimmswick; George Eigel, St. Louis, and Sam Lewis, Hillsboro, have been appointed chairmen of various committees to assist in preparing for Barnwarmin', which will take place on Oct. 12. Miss Jane Deutman of University City, a pledge of Alpha Delta Pi sorority, was one of the 12 candidates for Barnwarmin' Queen.

The wedding of Miss Laura Gail Bowling of Columbia and William Jackson Young, assistant to the director of publications of the university, took place Saturday afternoon. Ushers at the wedding included Frank Harris, son of Lieutenant-Governor Harris; Louis Wingert, Fred Olmstedt and John Carothers, all of St. Louis.

MISSOURI SOCIAL HYGIENE GROUP TO EXTEND PROGRAM

Family Consultation Service Included in New Projects of Association.

Plans for expanding the program of activities of the Missouri Social Hygiene Association, 2221 Locust street, for the coming year were announced yesterday by Dr. Harriet S. Cory, executive secretary. Five committees and four survey groups were appointed to direct the new projects.

The new program includes the creation of a family consultation service which will be conducted by individual workers from the various social agencies. The plan calls for direct consultation service with individuals whose problems arise from psychological or sex maladjustments. It is also planned for the association to serve as a clearing house for medical, legal, recreational and educational activities of the various agencies. Later, plans for a campaign against vice will be formulated.

In addition, a survey group has been appointed to determine available resources for the control of social diseases, and to consider the possibility of securing Federal aid in the fight on the diseases.

In the Want Ad Columns of the Post-Dispatch today and every day many used articles, still serviceable, are bought and sold.

EXTRA SPECIAL



THIS AD WORTH $1 On Any Permanent THIS WEEK ONLY

Genuine EUGENE FREDERIC Steam-Oil Push-up CROQUIGNOLE or TRU-OIL $2 Complete With AD

GET YOUR PERMANENT NOW and SAVE. Guaranteed Permanents, close to the part with beautiful ringlet ends. Given by operators with years of experience, who stretch, wind and steam your hair correctly. Will not discolor white hair.

COMBINATION OIL WAVE Spiral top with croquignole ends. Complete With Ad $3

Phone CEntral 2620
Artiste Shoppe
613 Locust St. 4th Floor, Room 403 Equitable Bldg.

BODEEN-OIL Push-Up A reconditioning wave. For fine, misused or difficult hair. Complete With Ad $4

WITH OR WITHOUT APPOINTMENT—OPEN EVENINGS—OPPOSITE FAMOUS-BARR

CLEAN YOUR TEETH . . .

as your dentist does



USE POWDER

DR. LYON'S TOOTH POWDER

- 100% Cleansing Properties — Twice that of tooth paste
- Contains No Grit or Pumice — Cannot possibly scratch the softest enamel
- Lasts Longer—Costs Less — Outlasts tooth paste 2 to 1

POWDER CLEANS AND WHITENS TEETH—as nothing else can

THERE is nothing known that will clean and polish teeth so quickly and leave them so gleaming white—as POWDER.

That is why your dentist, when cleaning your teeth, as you know—always uses powder.

As it is only the powder part of any dentifrice that cleans, a dentifrice that is ALL POWDER—just naturally cleans best.

Dr. Lyon's Tooth Powder is ALL POWDER—100% cleansing properties. This is more than twice the cleansing properties of tooth pastes.

Dentists everywhere recommend Dr. Lyon's Tooth Powder, because—teeth simply cannot remain dull and film coated when it is used. Dr. Lyon's cleans off all stains, and polishes the teeth in a harmless and practical way that leaves them sparkling—many shades whiter.

Free from all grit or pumice, Dr. Lyon's Tooth Powder cannot possibly scratch, or injure the softest enamel.

Dr. Lyon's Tooth Powder keeps your teeth REALLY CLEAN and clean teeth mean—firm, healthy gums and the least possible tooth decay. Powder leaves your teeth feeling so much cleaner, your mouth so refreshed, and your breath so sweet and pure.



Once you use powder you will never go back to tooth paste. People by the thousands are changing daily.

Dr. Lyon's Tooth Powder is not only doubly efficient, but it costs only half as much to use. Even a small package lasts twice as long as a tube of tooth paste.

Dr. LYON'S TOOTH POWDER

ACTIVITIES OF WOMEN'S CLUBS

Continued From Page 2.

meet at 1 p. m. under the leadership of Mrs. C. A. Prokes.

Arrangements for a farmers' party to be given by the Parent-Teacher Association in October will be completed at the meeting.

The first meeting of the Book and Flower Guild will be held tomorrow at Glen Echo Country Club with Mrs. Albert C. Hitchings as hostess.

The Women's Auxiliary to the St. Louis Dental Society will meet tomorrow at 8 p. m. at the Hotel Statler. Dinner will be served at 6:30 p. m.

The speaker of the evening will be Mrs. Gertrude Drury of the Traveling Library Department of St. Louis. "The Library Situation in Missouri," will be her subject. The roster for charter members will be closed after the meeting.

The score, formerly Kappa Delphian Chapter, will hold its first meeting of the season at the home of Mrs. Clifford Corneli of Ladue road Friday afternoon at 2 o'clock.

The Women's Auxiliary of the Medical Society will hold its first meeting of the season Tuesday from 10 a. m. to 4 p. m., at the Sheldon Memorial. The meetings are devoted to sewing for charitable institutions in St. Louis. Luncheon will be served at 12:30 o'clock. Mrs. James A. Dickson is president of the auxiliary. Other officers are Mrs. R. L. Hassler, vice-president; Mrs. Otto Bode, treasurer; Mrs. Edwin Reed, corresponding secretary and Mrs. Jules Bebie, recording secretary. Meetings are held every Tuesday.

The St. Louis Chapter, United Daughters of the Confederacy, will meet tomorrow at 1:30 p. m. with Mrs. J. C. Crowdus at her home, 501 North and South road. A board meeting was held Friday afternoon at the home of Mrs. O. H. Bill, 5909 Cates avenue.

The South St. Louis Democratic Women's Club will give a bridge luncheon at the Elks' Club tomorrow at 12:30 p. m. A special program will be given. Mrs. J. Edward Bates, the president, will preside and Mrs. E. Sartorius and Mrs. J. Hunt have charge of the luncheon arrangements.

The West Richmond Heights Parent Teacher Association study group will meet tomorrow at the school gymnasium. Mrs. William H. Allen will be the speaker. A bridge party sponsored by the organization will be given at the school Wednesday, Oct. 10, at 8 p. m.

The Ben A'Kiba Aid Society will meet Wednesday at 2 p. m. at the Y. M. H. A. There will be a box luncheon and program at 12:30 p. m. The members have been asked to bring discarded clothing, which the Charity Committee will distribute to needy persons. The society is planning a bazaar to be given Nov. 13. The Sewing Committee for the bazaar meets the second and fourth Wednesday of the month at the Ben A'Kiba Home, 3646 West Pine boulevard.

The Henry Shaw Delphian Chapter will meet at the Shaw Avenue Methodist Church Wednesday morning at 9:30 o'clock. Mrs. L. C. Odell will be the leader. Subjects for discussion are, "The Triumph of the West" and "The Athens of Pericles." Those assisting in the program will be Mrs. M. Ferrell, Mrs. C. G. Miller, Mrs. J. J. Lemen, Mrs. R. E. Gaugh, Mrs. M. S. Breville, Mrs. H. Snider Mrs. G. Otto, Mrs. R. E. Colie, Mrs. J. C. Watkins, Mrs. Martin, Mrs. W. M. Bowman, Mrs. H. T. Batts and Mrs. E. V. Farwell.

The first fall meeting of the Carondelet Woman's Club will be held tomorrow night at the Carondelet Branch Library. Mrs. E. A. Michel will speak on "Home Making in Modern Times." Mrs. M. F. Daly will review current events and a musical program will be in charge of Mrs. Laura Dodson.

The Fortnightly Club of Kirkwood will hold its opening luncheon of the season Thursday at Osage Hills Country Club. Mrs. J. R. Jackson will outline the program for the year. Musical selections will be given under the direction of Mrs. H. M. Davis. Mrs. H. J. O'Neil will review a play.

Zenith Chapter of the Delphian Society will meet Friday at 10 a. m. at the city hall in University City, instead of Thursday, the usual day. "The Athens of Pericles," will be the subject for study with Mrs. Philpot Curran as the leader.

The St. Louis Parliamentary Law Club will meet tomorow at 10 a. m. at Vandervoort's auditorium. Parliamentary instruction will be given by Mrs. N. P. Zimmer.

The Philanthropic Society will meet Wednesday at 12:30 p. m. at the home of Mrs. R. C. Schell, 400 South Kirkwood road.

The Lutheran Parliamentary Law Club will meet Wednesday at 1:30 p. m. at St. Peter's Lutheran Church.

The Bel Canto Choral Club will meet Wednesday morning at 10 o'clock at St. John's Methodist Episcopal Church. The following officers have been elected to fill vacancies: Mrs. L. M. Aldridge, president; Mrs. R. R. White, vice-president; Mrs. H. Durin, recording secretary, and Mrs. F. H. Donovan, corresponding secretary.

The United States History Club of St. Louis will start the season's activities tomorrow with a trip to St. Genevieve, Mo.

The Carpe Diem Literary Club will meet tomorrow at the home of Mrs. L. F. Woolston, 1732 Del Norte avenue, Richmond Heights. "The Twenty-fifth Milestone" will be the subject for the year, as the club will celebrate its twenty-fifth anniversary in December. Tomorrow Mrs. August H. Hauser will read a paper on "The Biography of a Great Musician." The new officers for the club are Mrs. Paul W. Baker, honorary president; Mrs. James Chaney, president; Mrs. Frank Rodman, vice-president; Mrs. M. E. O'Loughlin, secretary, and Mrs. Hauser, treasurer.

The Bay View Reading Club will meet tomorrow at 2 p. m. with Mrs. Frank Hoyt, 5950 McPherson avenue. The president, Mrs. L. E. Mitchell, will speak, and Mrs. S. B. Blair will present the subjects for the year's study.

The Forethought Club will meet Friday at 1 p. m. at the home of Mrs. J. A. Mackay, 5880 Clemens avenue. Mrs. Victor Rhodes will review modern poetry and Mrs. J. G. Calhoun will read a magazine article.

The Rosetta Delphian Chapter will meet tomorrow at 1:30 p. m. in the church federation room of the Y. M. C. A. Mrs. Charles W. Young, assisted by Mrs. L. O. H. Erickson, Mrs. Frederick Haeberle, Mrs. H. A. Scott, Mrs. C. F. Mace Jr. and Mrs. W. L. Morgan, will give the program.

Alpha Delphian Chapter of Webster Groves will meet Thursday at 9:30 a. m. at the Presbyterian Church. Mrs. Charles Byars will be the leader. She will be assisted by Mrs. F. X. Nachtmann, Mrs. Thomas J. Cole, Mrs. C. A. Neavels, Mrs. W. P. Johnson, Mrs. H. S. Reader and Mrs. W. C. Avis.

The Soldan High School Mothers' Club will meet tomorrow at 2:45 p. m. at the school. A musical program will be given and the new officers will be installed.

There will be a special business meeting of the Catholic Women's Association Wednesday at the Catholic Women's Association Hotel, 4335 Maryland avenue, at 8 p. m., in the assembly room. Thursday the class committee will conduct registration for classes in English, public speaking and parliamentary law, at the hotel. The Country Club Committee will sponsor a rummage sale Saturday, Oct. 13. The annual Halloween party will be held at the Country Club in Kimmswick, Saturday, Oct. 20. Thursday, Oct. 25, the entertainment committee will give a play, "Here Comes Charley," at the Knights of Columbus Hall, Vandeventer avenue and Lindell boulevard.

The Parent Education Group of the P. T. A. of the West Richmond School will hold its first meeting of the year at 2:30 p. m. in the school gymnasium, Boland place and Dale avenue. Mrs. William H. Allen will talk on the need for parent education.

The Jennings Women's Literary Club will meet Thursday at 2 p. m. in the first floor auditorium of the Jennings Union Church. The hostesses for the afternoon will be Mrs. C. Roland Miller, Mrs. C. Wharton and Mrs. O. G. Kohlmeyer. "Nineteenth Century Novelists" will be subjects for study for the coming year.

Members of the executive board for the coming year are: Mrs. John R. Buss, president; Mrs. C. Roland Miller, vice-president; Mrs. R. W. Whitworth, secretary, and Mrs. D. D. Walton, treasurer.

Ray C. Jenkins of Radio Station KSD will be the speaker at the luncheon meeting of the Women's Advertising Club tomorrow at noon in the Daniel Boone room of the Statler Hotel. The subject of his address will be, "Radio Advertising vs. Direct by Mail and Newspaper Advertising." Local and national advertising will be discussed by Jenkins. William H. West, advertising director of KSD will be a guest of the club as will Miss Dorothy Wilkins, who will play her accordion and sing during the luncheon hour.

The Woman's Chamber of Commerce will meet Thursday at the American Annex. The business meeting will take place at 11 a. m. followed by luncheon. Judge J. Finegan will talk on traffic violation and Dr. Harriet S. Cory will discuss social hygiene. Cards will follow.

The Friday Club will hold its first meeting of the fall season Friday at the home of Mrs. Charles F. Haanel, 7129 Cornell avenue, University City, with Miss Emily Schmidt as assistant hostess.

Current events will be discussed by Mrs. H. P. Finigan, and a talk on the Century of Progress Exposition in Chicago will be given by Mrs. W. H. Wright. Mrs. Joseph W. Jamison will be chairman of the program.

The executive board of the Friday Club was entertained at luncheon on Friday at the home of the president, Mrs. Foster H. Brown, 3660 McRee avenue.

Every Thursday at 4 p. m., beginning this week, the National Congress of Parents and Teachers will sponsor a series of radio programs in co-operation with the University of Chicago. The organization is engaged in a nationwide membership drive. Mrs. Fred Schiller is membership chairman of the St. Louis Council of Parent-Teacher Association.

For the convenience of the local membership, a year book is being compiled which will contain, in addition to the names of the Board of Education, a list of national Parent-Teacher officers, council officers and chairmen, unit officers and chairmen, as well as information about the Mother Singers' Chorus and the St. Louis Scholarship Foundation. The committee in charge includes Mrs. Harry Jones, chairman; Mrs. Edward Schlagenhauf, Mrs. Guy Randall and Mrs. R. A. Lennertson."

"The Gundlach Parent-Teacher Association will meet in the girls' gymnasium at 1:30 p. m. Tuesday. The meeting will be followed by a reception for the teachers and mothers of the pupils.

The Alpha Study Club will meet next Thursday, at 1:30 p. m. at the Kingsway Presbyterian Church. The program will be on "Middle Period New England." The historical background will be given by Mrs. Henry T. Miller; the biography of Louisa M. Alcott by Mrs. E. H. Sager; a review of books by the same author by Mrs. Anne J. Monaghan; a biography of Joseph Hergesheimer by Mrs. O. R. Moody and a review of "Java Head" by Hergesheimer, by Mrs. E. L. Pleitsch.

Miss Anna Boyd, principal of Roe School, will discuss "Co-operation Between Home and School," at the monthly meeting of the Roe Parent-Teachers' Association to be held tomorrow at 8 p. m. The Garner String Band will play and Mrs. Thomas Laskbury Sr., will read a group of her poems.

The Parent-Teachers' Association of the Henry Hough School, Glendale, Mo., will give a luncheon at the school Tuesday at 1 p. m.

The University City High School Mother's Club will meet tomorrow at 2:30 p. m., at the high school. Miss Mary Hamilton, dean of girls, will address the club. Her subject will be, "A History of the Mother's Club—Its Aim and Purpose." The officers and executive committee will be hostesses at an informal tea in honor of the faculty and the mothers of the pupils. The officers for the year are: Mrs. Carl Barker, president; Mrs. Dale Stanza, vice president; Mrs. A. C. Maack, secretary; Mrs. J. A. Lahmar, treasurer; Mrs. R. J. Sargent, hospitality chairman; Mrs. Arthur E. Wright, program chairman, and Mrs. Sidney Strauss, membership chairman.

The Bicentennial Delphian Chapter will hold its second meeting of the season Wednesday morning at 10 o'clock, at the Church Federation room of the Y. W. C. A. Mrs. L. M. Wood will conduct the program, and the following women will present topics for discussion: Miss Fannie Kaiser, Mrs. E. R. Kenner, Mrs. W. A. Blue, Mrs. A. E. Nelson, Mrs. E. A. Scheibner and Mrs. E. A. Webb.

The Hachnosas Kale Society will give a luncheon Wednesday in honor of the birthday of Mrs. M. Bloom at Bnai Amoona auditorium.

The St. Louis Council of Jewish Juniors is giving a tea this afternoon, from 3:30 to 5 o'clock, in Haris Hall at Shaare Emeth Temple, for members and their friends. Miss Fannie Rovin will sing, accompanied by Miss Edna Feldman.

There will be a meeting Tuesday of the St. Louis Women's Auxiliary to the Railway Mail Association at Mrs. Bates' tea room, 4967 West Pine boulevard, with Mrs. J. Kern, Mrs. G. W. Mueller and Mrs. Arthur Schonard as hostesses.

The Minerva Literary Club will open its club year, Friday afternoon, at the home of Mrs. Albert Evans, 47 Summit avenue, Webster Groves. The new president, Mrs. Fred E. Brooks, will outline the year's work and club members will recount summer experiences and review summer reading.

The Third District Missouri State Nurses' Association will meet in the amphitheater of the St. Louis Children's Hospital tomorrow night at 8 o'clock.

The program will be given by the League of Nursing Education. The speaker will be Dr. David P. Barr. His subject will be, "Newer Things About Drugs."

The West Richmond Literary Club held its first meeting of the fall at the home of Mrs. C. S. Colesworty, 1730 Del Norte avenue, Friday. Mrs. H. Rash, the newly elected president, was the hostess. The next meeting will be held at the home of Mrs. H. B. Headrick, 2451 Gothland avenue, Friday, Oct. 12.

Miss Grace Bayer, president of the St. Louis County Business and Professional Women's Club, will be chairman of the sixth district conference of Missouri, to be held at Cape Girardeau, Sunday, Oct. 14. Five clubs will be included in the conference, the two St. Louis clubs, St. Louis County, Poplar Bluff and Cape Girardeau.

A group of women has organized aclub for the study and discussion of race relations which will meet the first Tuesday of each month at 10 a. m. at St. Elizabeth's Church, 2721 Pine boulevard. The Rev. William M. Markoe, S. J., will preside, and a guest speaker will be invited for each meeting. Everyone is invited to attend.

News of St. Louisans Traveling Abroad

PARIS, Sept. 23.

MRS. JACKSON JOHNSON of Portland Place is en route home after a summer in Europe. She was joined at Southampton by her daughter, Mrs. Helen Niedringhaus and her sons, Lee and William Niedringhaus. Mrs. Johnson and Mrs. Niedringhaus have been motoring in Scotland and England.

Mr. and Mrs. Adalbert von Gontard of St. Louis sailed yesterday on the Deutschland for home after spending several months abroad. With them were Mr. and Mrs. Edward Magnus and Miss Emily Magnus.

Mrs. Chouteau Scott sailed yesterday for New York on the Koenigstein for an indefinite visit. While in Paris Mrs. Scott makes her home at the Hotel des Sts. Peres. Her daughter, Mrs. J. Norman Walker is in London this week and is later going to Scotland for a month's visit with friends. She may return to her former home in Calcutta, India, later in the winter.

Miss Corinne Frederick of St. Louis has been the guest for several days of Mrs. Harvey Jones at the Hotel Cecelia in Paris. Miss Frederick for the last two months has been coaching with a group of American pianists under Arthur Schnabel at his villa on Lake Como, Italy. She received a scholarship for this study from a group of St. Louis citizens. Miss Frederick has played with the St. Louis Symphony Orchestra and other organizations in concert.

Vladimir Golschmann, director of the St. Louis Symphony Orchestra, is returning to his Paris apartment Oct. 2 after a stay in Antibes. He will sail a week later for America and go immediately to St. Louis to resume his duties with his orchestra.

Announcement has been made of the birth of a daughter to Sir Ian and Lady Forbes-Leith, Sept. 14 at Fyvie Castle, Aberdeenshire. Sir Ian is the son of the late Lady Forbes-Leith, who was the heiress and only child of Lord and Lady Leith of Fyvie (the latter Mary Louise January of St. Louis). Sir Ian and Lady Forbes-Leith already have a son and a daughter.

Mr. and Mrs. Pierre Cartier (Elma Rumsey of St. Louis) sailed on the Ile-de-France Wednesday for their home in New York. They have been abroad most of the summer with their son-in-law and daughter, M. and Mme. Pierre Claudel, who returned to America with the Cartiers.

Mr. and Mrs. Bernard Greensfelder of St. Louis are among the arrivals at the Hotel Palace and Ambassadeurs in Rome.

EARLY AUTUMN TRAVEL

MR. AND MRS. ELZEY G. BURKHAM, 2 Westmoreland place, and their daughter, Miss Lois Burkham, have arrived from Europe, where they spent the late summer and the early fall. Miss Burkham will make her debut at a dinner dance to be given at the St. Louis Country Club, Dec. 7.

Miss Louise Goddard, daughter of Mr. and Mrs. Warren Goddard of Brentmoor, and Miss Florence Jones, daughter of Mr. and Mrs. Hugh McKittrick Jones, left Monday for New York, where they will do field work in occupational therapy at the New York Hospital-Corneli Center Association.

Mr. and Mrs. Clinton L. Whittemore, 6400 Forsythe boulevard, who have been at their summer home at Rye Beach, N. H., have gone to their camp at Baldwin, Mich., to remain for the hunting season.

Mr. and Mrs. Herbert N. Jones, who have been guests at the Forest Park Hotel since returning from their honeymoon in the summer, have taken an apartment at 5602 Kingsbury court.

Mrs. Henry McRee of the Warson road, and her daughter, Miss Gladys, will leave Thursday for a short visit in New York, where the latter will attend a dinner to be given by Miss Florence Ruthraus of Philadelphia, who will entertain her former classmates at Miss Porter's School, Farmington, Conn.

Major and Mrs. James Murray of Scotland, who are visiting the latter's brother-in-law and sister, Commander Frank C. Slingluff, at their summer home in Jamestown, R. I., will come to St. Louis next month to visit Mrs. Murray's brother-in-law and sister, Mr. and Mrs. J. Edgar Moser of the Warson road. Before her marriage last summer Mrs. Murray was Miss Mimi Floyd Jones, formerly of St. Louis.

Benjamin Gratz, 77 Aberdeen place, has arrived from Lexington, Ky., where he spent the summer with his sister, Mrs. John Johnson. His daughter, Mrs. Gratz Carr and her children, who make their home with him, have returned from a summer visit in Vermont.

Mr. and Mrs. William R. Compton Jr. and their young daughter, Peggy, left yesterday for New York, where they will make their home. They will live with Mr. Compton's parents, Mr. and Mrs. William R. Compton, 1192 Park avenue, who have resided in New York for several years.

Mrs. Andrew W. Johnson, 16 Portland place, and her daughter, Miss Jane, will return home this week-end from New York, following a visit at Hot Springs, Va. Miss Johnson will retire as Veiled Prophet Queen at the ball Wednesday night. She visited at Watch Hill, R. I., before going to Virginia.

Dr. and Mrs. Elsworth S. Smith, 4502 Maryland avenue, and the latter's brother-in-law, Mr. and Mrs. Edgar Lackland Taylor, 4607 Maryland avenue, have returned from Pointe Barques, Mich., where they spent the summer.

Mr. and Mrs. Robert Burns have returned from a visit at Fish Creek, Wis., and are occupying their home, 30 Lenox place, having leased their home last winter to Mr. and Mrs. John F. Krey, who have taken an apartment at 625 Skinker boulevard.

Mrs. Festus J. Wade, 7 Windermere place, has returned from Fish Creek, Wis., where she went to accompany home, her children, who were with her mother, Mrs. Frank P. Crunden at the latter's summer home. Mrs. Crunden will live at the Park Plaza.

Mrs. Peyton T. Carr, 62 Vandeventer place, has returned from Wequetonsing, Mich., and is at her summer home at Glencoe, Mo.

Judge and Mrs. O'Neill Ryan, 29 Windemere place, have as their guests their son-in-law and daughter, Mr. and Mrs. William F. Keeshan of New York and their young son. Mrs. Keeshan was formerly Miss Margaret Ryan.

Mrs. Richard Y. Shelton, 4352 Westminster place, has returned from a visit in Paris and the French Riviera. She visited her son-in-law and daughter, Mr. and Mrs. Howard Rubien in Paris and was accompanied to the Riviera by her daughter.

Mr. and Mrs. Arthur D. Preece, who have been living at the home of her parents, Mr. and Mrs. Edward Magnus, 4 Hortense place, have taken an apartment at the Perre Chouteau Apartments. They spent the summer at the home of Mr. and Mrs. Adalbert von Gontard of Huntleigh Village. Mr. and Mrs. Magnus and their daughter, Miss Emily Jane, and Mr. and Mrs. von Gontard arrived in New York Friday following a summer spent in Europe.

Mrs. David Ullman, 4931 Laclede avenue, arrived home yesterday after spending the summer in Frankfort, Mich., and visiting her niece, Mrs. Irwin Krohn of Cincinnati.

Abe Silverberg, 8718 Antler avenue, has arrived in St. Louis from Tampico, Mexico, to spend a month with his parents, Mr. and Mrs. Jake Silverberg, 8718 Antler avenue. Another son, Julius Silverberg, his wife and young daughter, who have been visiting Mr. and Mrs. Silverberg, will return to their home in East Chicago, Ind., today.

Mrs. Edna Feinstein, 6310 Cabanne avenue, has had as her guest for two weeks her cousin, Miss Rae Kriegman of Wheeling, W. Va. The visitor was entertained by friends and relatives during her stay. She departed for her home a few days ago.

Mr. and Mrs. H. L. Liebig of Miami Beach, Fla., formerly of St. Louis, are visiting in St. Louis and are at the Commodore Apartments. They will return to Miami Beach Nov. 1. During the summer they were in Canada.

Miss Selma Altheimer, 5621 Waterman avenue, and Miss Elizabeth Klotz of the Forest Park Hotel have returned from a month motor trip in the East.

Miss Eleanor M. Fairbairn of Medford, Mass., is spending a week in St. Louis with her aunt, Mrs. Josephine Grady, 5839 Ridge avenue.

Dr. George B. Winter of St. Louis has left the Hotel George V. in Paris and gone to London. Dr. Winter gave a demonstration of his dental work at the American Legion building in Paris and by request is giving a similar one in London at Guy's Hospital. While in Europe he placed one of his daughters in school in Lausanne. Dr. Winter was recently named president-elect of the American Dental Association.

The Rev. Hillis L. Duggins of St. Louis arrived recently in Paris to assume the chaplain-directorship of the American Students Center here on the Boulevard Raspail. He is accompanied by Mrs. Duggins. He is a graduate of Washington University, St. Louis and the General Theological Seminary in New York.

Miss Louise Lackland Taylor has left her Paris apartment for a fortnight's trip to Luxembourg and Germany.

OCTOBER LECTURES AT CITY ART MUSEUM

Talks, Exhibitions, Studies of Prints and Children's Hours on Program.

The program of lectures, gallery talks and story hours for October at the City Art Museum in Forest Park were announced yesterday. The October series is part of the season's educational program which will be conducted at the museum until May.

The program will include conversational lectures for adults on the various museum collections, talks on modern, medieval and oriental art, special exhibitions, studies of prints and children story hours.

Miss Mary Powell, supervisor of education at the museum, will present a series of talks during October on Tuesday mornings at 11 o'clock and Friday mornings at 10 o'clock. The program for October will be: Tuesday and Friday of this week, the annual exhibition of paintings by American artists; Oct. 9 and 12, exhibition of American artists, second part; Oct. 16 and 19, the meaning of color; Oct. 23 and 26, modern European painting, and Oct. 30, A Maker of Fountains.

Talks on Prints.

Miss Powell will also give talks on prints on Wednesday afternoons at 2:30 o'clock during October, in which are processes will be studied with illustrations from the museum's print collection. Subjects are: Wednesday, the first printed pictures; Oct. 10, dexterities of graver work; Oct. 17, processes with acid; Oct. 24, the dry point, and Oct. 31, working on stone.

Miss Jessie Chamberlain, assistant supervisor of education at the museum, will give a series of talks on prints and drawings on Thursday afternoons at 2:30 o'clock from October to March. In October she will discuss painters as print makers. Her program will be: Thursday, an introduction to prints; Oct. 11, Albrecht Duerer; Oct. 18, Rembrandt, and Oct. 25, Lucas Cranach.

Saturday afternoon gallery talks will be given by Miss Chamberlain at 3:30 o'clock for those unable to attend other series talks, and once a month she will speak on the current special exhibition. The schedule for gallery talks in October is: Saturday and Oct. 13, the exhibition of American artists, Oct. 20, introduction to an art museum, and Oct. 27, history in the art museum.

Children's Story Hour.

The children's story hour will be held each Saturday afternoon at 2:30 o'clock from October to May. Legends and stories from the history and literature of various countries, illustrated with selected museum objects, will be told each week by Miss Powell. Half-hour periods of drawing and games, directed by Jaquelin Ambler and Eliza Atwood, assistants, will precede the story hour.

Demonstrations and motion pictures of the processes of art will be held each month as part of the story hour program. The program for October is: Saturday, Indian lore; Oct. 13, Colonial Days; Oct. 20, an American hero; Oct. 27, motion pictures.

A Vandervoort Specialty!

Shoes Dyed Any Color

Take Advantage of These Special Prices! Be Ready for the Smart Social Season!

Fabric Shoes Dyed 50c
Colors in Kid $1
Shoes Dyed Black 50c

Repair Specials

Scuffs Removed 50c
Shoes Made Longer or Wider $1.75

Shoe Repair Shop—*Downstairs*

VANDERVOORT'S

For More Than Eighty Years the Quality Store of St. Louis

Is Your Watch Right?

Watch Repairs

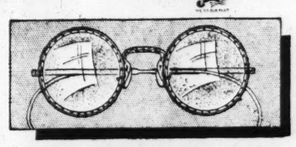
Expertly Done and Guaranteed for One Year!

Vandervoort's specializes in replacing stems, crystals or jewels! Ask about our moderate prices today!

Watch Repair Shop—*First Floor*

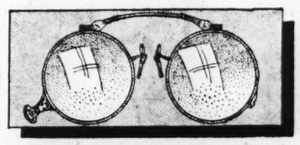
SCRUGGS VANDERVOORT BARNEY

For More Than Eighty Years the Quality Store of St. Louis



$2.65 Frame Only Lenses Extra

A good looking, gold filled, engraved Frame that is as sturdy as it is smart. Choice of pink and white.



$3.15 Oxford Only Lenses Extra

Folding Oxford Frames that are handy and practical for shopping and general wear.

DR. HOERR—DR. BILGER, Optometrists

Optical Shop—*First Floor*

SCRUGGS VANDERVOORT BARNEY

For More Than Eighty Years the Quality Store of St. Louis

V. P. BEAUTY SPECIALS

The New MIRACLE Permanent Wave

Get the Surprise of Your Life. Dry, lifeless Hair Restored to a Beautiful Glossy Wave—Try a New Top or Ringlet Ends. $2.00

ASK ABOUT THE NEW INFRA RAY PERMANENT NO HEAVY OVERHEAD HEATERS

We Are the Only Shop in St. Louis Giving This Wave

Shelton Personality ... $3 New Sylvian Permanent ... $4 Duart Combination .. $5

Oil Shampoo and Finger Wave 50c Electric Manicure ..... 50c Shampoo and Wave Set 35c

PHONE FRanklin 8080 MARY T. BENDER COSMETOLOGIST 359 N. Boyle at Maryland Open Evenings

FREE SOUVENIR

NO LIMIT to BARGAINS

In Webster's Greatest

WALL PAPER SALE

MOST UNUSUAL VALUES VERY SPECIAL 10 Cents a Roll 17 Cents a Roll

Guaranteed Quality

Included in these Bargains are all the popular shades and designs. Hundreds of patterns—extremely attractive. Sold with borders or bands, 3c, 4c, 5c a yard. Big assortment as low as ..... 5 Cents a Roll

WEBSTER'S 701 N. 7th St.



We Present

NuBian Oil Waves "Germitized"

Comes to you in individual bottles especially prepared for each case, sealed under a medical formula. Does not contain harmful chemicals. There are no electric wires, chemicals or steam heat. Small pads are saturated and warmed to the proper temperature for your case, and then applied to your hair. This special oil reconditions your hair and gives it a rich, brilliant luster. No discomfort. You can walk about or relax.

It is exclusive with La Vera.

It is more Comfortable and Beneficial.

Backed by 14 Years of Beauty Service in St. Louis.

Opening Special $4.95 for One Week

Phone GArfield 7944 LA VERA BEAUTY SHOP ROOM 303 705 OLIVE

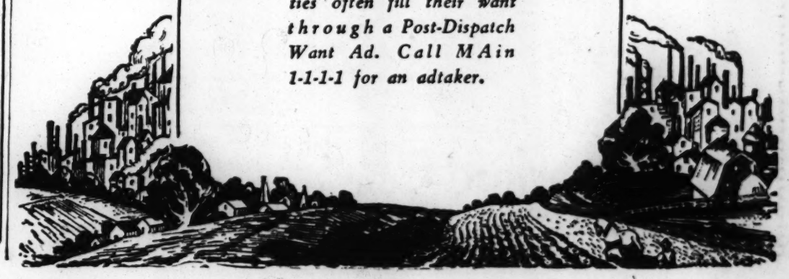
COAL STANDARD Lump or Egg GRand 6600 $3.75 Ton

COAL MINE SALES CO.

Opportunities

are developing daily with the changing times. Opportunities in the city, in the suburbs and farther away—out where wide acres call for managers and workers. The first inkling of these opportunities are often told through the want ad columns of the Post-Dispatch—daily or Sunday.

Persons seeking opportunities often fill their want through a Post-Dispatch Want Ad. Call MAin 1-1-1-1 for an adtaker.



...ded dance floors at fraternity ...es.
...k Whitehead, St. Louis; Al ..., Kimmswick; George Eigel, ...ouis, and Sam Lewis, Hills... have been appointed chair... of various committees to as... in preparing for Barnwarmin', ... will take place on Oct. 12. ... Jane Deutman of University ... a pledge of Alpha Delta Pi ...ity, was one of the 12 candi... for Barnwarmin' Queen.
...e wedding of Miss Laura Gail ...ng of Columbia and William ...on Young, assistant to the ...or of publications of the uni..., took place Saturday after... Ushers at the wedding in... Frank Harris, son of Lieu...t-Governor Harris; Louis Win... Fred Olmstedt and John Ca..., all of St. Louis.

...OURI SOCIAL HYGIENE ...ROUP TO EXTEND PROGRAM

...y Consultation Service Includ... ed in New Projects of Association.

...ns for expanding the program ...tivities of the Missouri Social ...ne Association, 2221 Locust ... for the coming year were ...nced yesterday by Dr. Harriet ..., executive secretary. Five ...ittees and four survey groups ...appointed to direct the new ...ts.

... new program includes the ...on of a family consultation ...e which will be conducted by ...dual workers from the vari... ...cial agencies. The plan calls ...rect consultation service with ...duals whose problems arise ... psychological or sex malad... ...ents. It is also planned for ...sociation to serve as a clear... ...ouse for medical, legal, recre... ...l and educational activities of ...arious agencies. Later, plans ... campaign against vice will be ...lated.

...addition, a survey group has ...appointed to determine availa... ...sources for the control of so... ...diseases, and to consider the ...ility of securing Federal aid ... fight on the diseases.

...n the Want Ad Col... ...mns of the Post-Dispatch ...oday and every day many ...sed articles, still service... ...le, are bought and sold.

...PECIAL

THIS AD WORTH $1 On Any Permanent THIS WEEK ONLY

Genuine EUGENE FREDERIC Steam-Oil Push-up ROQUIGNOLE or TRU-OIL $2 Complete With AD

...YOUR PERMANENT NOW and ... Guaranteed Permanents, close ... part with beautiful ringlet ends. ... by operators with years of experi... who stretch, wind and steam your ...correctly. Will not discolor white

...2620 BODEEN-OIL Push-Up A reconditioning wave. For fine, misused or difficult hair. Complete With Ad $4

...INGS—OPPOSITE FAMOUS-BARR

...TH...

...tist does

...WDER

...TOOTH POWDER ...sing Properties ...oth paste ...o Grit or Pumice ...y scratch the ...er—Costs Less ...aste 2 to 1

...othing else can ...ecay. Powder leaves your teeth ...so much cleaner, your mouth so refreshed, and your breath so sweet and pure.

Once you use powder you will never go back to tooth paste. People by the thousands are changing daily.

Dr. Lyon's Tooth Powder is not only doubly efficient, but it costs only half as much to use. Even a small package lasts twice as long as a tube of tooth paste.

...OTH POWDER



Coats Beautifully Styled — Splendidly Trimmed With Soft, Alluring Mink

Selected Mink skins in light and dark shades are cleverly worked into collars that frame your face in beauty. Best of imported fabrics in brown and black for sizes 16 to 44 and half sizes.

$125 to $475

Coat Shop—*Third Floor*

Dramatically Distinguished . . . the Short Tunic Dress With the New Monk's Collar

To give you an unbroken slender line and at the same time the interest of a two-piece effect. The flattering version of the monk's collar is in new "cloque" material. Choice of black with white, and brown with shrimp.

Sizes 14 to 20 **$25**

Budget Shop—*Third Floor*

Special Purchase of Fine Quality

Forstmann Woolens

While quantities on hand last! The right weight dress woolens for your Fall and Winter frocks in navys, browns, wines and black. All are 54 inches wide . . every yard a wonderful value!

To $4.98 Values $2.29 **Yard**

Yard Goods Shop—*Second Floor*



$5 Down, Balance Monthly. Small Carrying Charge.

Vandervoort Console Model Electric Machine . . . Priced to Save You $25.50 . . .

Equipped with Westinghouse Motor, Allen Bradley Control, full set of attachments. 10-yr. guarantee.

$80 Value $54.50

See the New Free-Westinghouse Rotary. It WON'T LOCK Because It CAN'T LOCK.

Sewing Machine Shop—*Second Floor*

SCRUGGS VANDERVOORT BARNEY

For More Than Eighty Years the Quality Store of St. Louis

Modernize! Your Home the VANDERVOORT WAY

A Wealth of New Ideas in Drapery Fabrics and Window Treatments for Fall

47 Models . . . featuring the newest materials; the correct treatments for different types of windows for your new house, or to make your old look new!

If you wish fresh ideas on ingenious handling of fabrics, you cannot fail to find inspiration in these charming models now shown in the drapery shop.



Shown for the First Time
2600 Yards Newest Fall

Drapery Damask

Very Specially Priced $1.49 Yard

Representing 38 Styles and Colorings!

Fine Quality Reps
New Blocked Effects
New Como Plaids
New Striped Designs
New Brocatelle Effects

Of a beauty and quality which will amaze you at this very low price. Fascinating new tones worked in the new, rough-loomed materials of rare silken beauty.

Smart as a Venetian Blind —but Much Less Expensive

Carver Shades

White Ecru $4.98 Each

27 to 36 Inches Wide, 7 Feet Long

Privacy without sacrificing fresh air or light because they can be raised at the bottom and lowered at the top!

Drapery Shop—*Fourth Floor*

"The Most Attractive Maple House in the Country"

New England Home



Fifth Floor

Shows how attractive, without excessive cost a new home can be . . . and how easily an old one can be modernized to make it more beautiful, more livable.

A Brilliant Exhibition of New and Inspired Fall Home Furnishings Awaits You . . . at Prices Which Demonstrate That Good Taste Need Not Be Expensive



In addition—look at the simple lines and the whole air of dignity and grace; touches of fine craftsmanship that mark fine furniture.

Built for Vandervoort's, and Special for This Week!

Sofa and Chair

$139 Value $98.50

Vandervoort's Rigid Specifications - - -

- It Is Solid Mahogany
- 100% Frieze Cover
- All Hair Filled
- Fine Construction
- Spring Filled Cushion
- Choice of 20 Covers

Furniture Shop—*Fifth Floor*



Only 50 at This Price! That's All!

All This Season's Patterns . . . Reproductions in Fine

American Orientals

9x12 Size $49.75

We asked our New York office to scout around for the best Rug value they could find! Here it is! At a price that adds new proof to our reputation for spectacular Rug savings! Priceless Persian motifs, some woven on jacquard looms, which gives them great durability. Exquisite colorings. Suitable for every room in the house.

No More at This Phice When These Are Gone!

Furniture Shop—*Fifth Floor*

Use Our Deferred Payment Plan With Small Carrying Charge

SCRUGGS VANDERVOORT BARNEY

For More Than Eighty Years the Quality Store of St. Louis

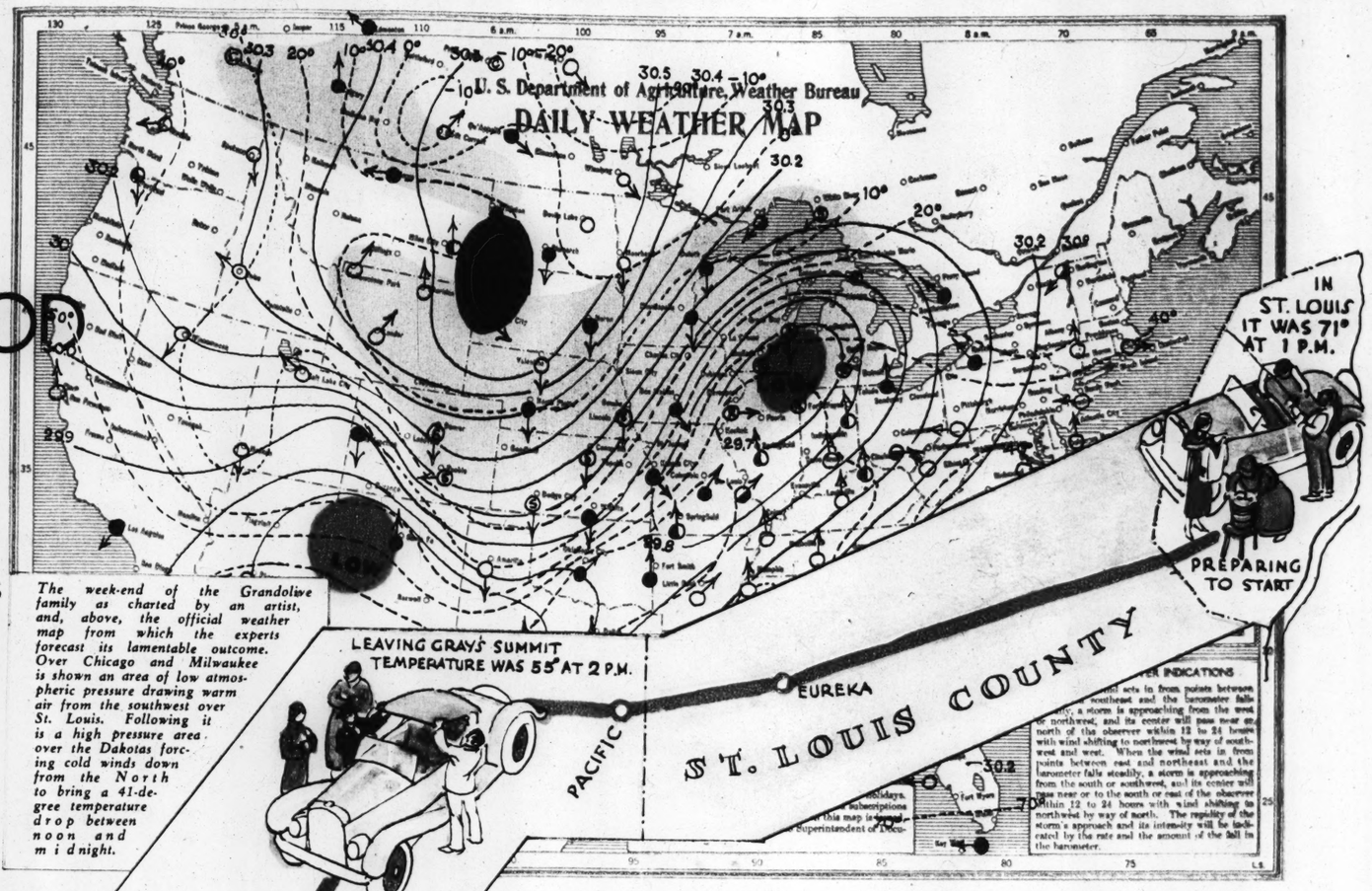
3 DAY SPECIAL! 8x10-In. Photo Enlargement From Your Negative, 29c Each—Camera Shop—Fi

Sunday — September 30, 1934—Supplement of the ST. LOUIS POST-DISPATCH — Magazine

PREDICTING WEATHER by a NEW METHOD Combined With the Old

And Just Why the St. Louis Forecaster, Studying His 'Highs' and 'Lows,' Knew That a Certain Week-end Outing Would Come to Grief Before It Had Ever Begun.

By ELLWOOD DOUGLASS
Of the Post-Dispatch Sunday Magazine Staff



The week-end of the Grandolive family as charted by an artist, and, above, the official weather map from which the experts forecast its lamentable outcome. Over Chicago and Milwaukee is shown an area of low atmospheric pressure drawing warm air from the southwest over St. Louis. Following it is a high pressure area over the Dakotas forcing cold winds down from the North to bring a 41-degree temperature drop between noon and midnight.

"LOWS" over the Yellowstone and South Dakota and a "high" over Alberta wouldn't have meant a thing to Jimmy Grandolive, headed for a week-end in the country on the first bright, warm day of spring. At least he wouldn't have believed they meant anything to him, even if Forecaster Roscoe Nunn—who had officially warned "much colder"—had told him in person just what that combination of pressure areas would do to his day in the country, to his best girl's spring clothes, to Papa Adolf Grandolive's trout fishing, to the appropriateness of the Sunday dessert Mama Grandolive had planned, which was home-made ice cream.

Jimmy probably was one of the many St. Louisans who greeted with a blank stare the recent Weather Bureau announcement that the "traditional methods" of forecasting are being supplemented with "so-called air mass analysis." That departure might seem revolutionary, if only one had the faintest grasp of the term "air mass analysis." And what, by the way, were the "traditional" methods? Only last month, says Forecaster Nunn, the basis of the new method was demonstrated in the breaking up of the record hot spell by the action of "air masses." For a perfect example of the old, he turned back to last St. Patrick's day, when a deceptive breath of spring lured thousands out of doors.

The "traditional methods" had much to do with the Grandolives' disastrous week-end — much to do with those "highs" and "lows" that enabled Forecaster Nunn to know precisely the outcome of St. Patrick's day.

These mythical St. Louisans would have done better to heed his warning—even to Jimmy's kid sister, Edythe, who thought life at the country shack too, too crude. She stayed in town to show off a filmy new evening dress and a flimsy new wrap at a St. Patrick's party, and she never had more goose-flesh on her poor, bare arms, a redder nose or a more wretched time.

Each of the Grandolives, like thousands of others, had some project that seemed ample reason to disregard the printed forecast. Papa Adolph had grown a little more restless every day since the trout season opened March 1.

Jimmy, who'd bought the two acres in the Ozarks only last year, hadn't been out for months, and was eager to set the cabin in order for the summer. Nora, the best girl, had a flock of predated sport clothes and knew she'd have a chance to wear some of them Saturday evening at the hotel a mile from the cabin. And Mama Grandolive just went along.

Friday, the day before St. Patrick's, was the first day that really seemed like spring. There was just enough wind, Adolph noted with satisfaction, to ripple the water and hide his image from the fish. Jimmy, who hoped to drive the 112 miles from St. Louis to his shack in much less than three hours in his new sport convertible, began to wonder if the summery weather wouldn't draw out more week-end traffic than he cared to see. But, when the forecast came out in the first edition of Friday's paper, he thought it would discourage many "Sunday drivers."

"Probably some rain tonight or Saturday, changing to snow," it threatened. "Much colder Saturday or Saturday night and Sunday. Lowest temperature tonight about 45." And the forecast for the state said, "Much colder."

Mrs. Grandolive fretted. Jimmy and Papa scoffed. They didn't know about the "lows" and the "highs," and, if they had, wouldn't have known what they meant. They did not know that Forecaster Nunn for St. Louis—and for the state forecast, another expert at Chicago—had studied the weather map independently and arrived at the same conclusion—that a "low" and the "high" following it were headed this way, that the "low," or "storm center" should bring "falling weather" and rising temperature, that the "high" would bring clearing skies and colder, and that a severe change was indicated by the closeness with which the "high" followed the "low" and the sharpness of the contrast in barometric pressure.

But, when Jimmy went to work on St. Patrick's morning, it was warmer than at mid-afternoon Friday. It was a little cloudy, and that looked good to the trout fisherman. A little flurry of rain fell, but by 11 o'clock the mercury was up to a spring-like 71. When Jimmy loaded Papa, Mama, Nora and 17 miscellaneous bags and bundles into the machine a few minutes after his holiday began at noon, it was so warm that he devoted 10 minutes to tossing sweaters and coats back in the house and putting the top down.

Mama Grandolive protested, and pointed to the afternoon paper: "Probably some rain this afternoon and light snow tonight; Sunday fair. Cold wave; lowest temperature tonight about 18, continued cold Sunday." Beneath it the state forecast repeated, "Cold wave tonight; 10 to 20 above in north portion, 20 to 25 in south portion."

Already that morning Forecaster Nunn and his associate in the district office up in Chicago, separately studying the weather map made up from observations taken simultaneously at 7 a. m. by 200 observers from Key West to Calgary, had found their worst expectations confirmed. The two "lows" had formed a merger, and, as a single wave of low atmospheric pressure, had moved along a normal eastward path to a center between Chicago and Milwaukee. In the counter-clockwise spiral along which winds converge toward a low pressure center, the augmented "low" was drawing warm air from the southwest over St. Louis.

Rain was falling over Northwest Missouri. The high pressure center had descended from Alberta to South Dakota. The winds which radiate in a clockwise spiral away from a high pressure center were carrying cold polar currents southward over the Great Plains.

In Kansas, the rain had already changed to snow, and the 10-degree isotherm—or temperature line—marking the advance of the high pressure wave, reached as far south and east as Central Nebraska.

But the Grandolives, six hours after Forecaster Nunn observed all this, were speeding out Highway No. 66 in summery weather. They hardly noticed when the wind began to freshen. At Gray's Summit Mama Grandolive wanted to stop in the Shaw's Garden Arboretum and see the new orchids. When they stopped in the lee of the orchid house at 1:15, the air seemed almost close, and they peeled off what light wraps they had worn. When they came out, 50 minutes later, it was 16 degrees cooler. Mama wanted to turn back—"and have a nice picnic supper out of the baskets, in comfort, on our own table"—but the others hooted at the idea.

With all the available wraps out and on, the top up, Nora driving, Adolph beside her, Mama and Jimmy shivering outside in the rumble, they proceeded. It was nearly 4 o'clock when they reached Cuba, Missouri. And another 12 degrees cooler.

They were more than 80 miles from home, too far to turn back. Mama wedged her bulk into the front seat between Papa and Nora, and Jimmy shivered alone in a blast that reddened his ears and nipped at his nose until, for the first time taking his masculine glance from the road, he doubled up on the rumble seat, with knees under his chin and a blanket pulled up to his eyes.

When they got to the cabin, at 5 o'clock, the mercury stood eight degrees above freezing. Before a fire had begun to soften the chill interior, a drizzle had begun. It turned to sleet within an hour. By midnight the temperature had fallen 41 degrees, to 30 above zero; it had been 71 at 1 p. m. It kept right on falling; sleet changed to snow. Adolph's trout fishing, Jimmy's house-cleaning, Mama's home-made ice cream, Nora's one-girl fashion show—all were forgotten in the grim and not entirely successful business of keeping warm.

By daylight Sunday the skies were clearing, and the Grandolives waited only for the sun to bring a little warmth for the trip home. Instead it grew steadily colder. Saturday, despite the 41-degree drop, had averaged 6 degrees warmer than normal, but Sunday was subnormal by 20 degrees. In mid-afternoon the Grandolives' cabriolet slithered down the slippery hill-side with Jimmy at the wheel and all the others somehow jammed in beside him. Home again, out of the wreckage of the week-end, they had the consolation of being in touch with steam heat and eiderdowns, for the mercury fell to 20 that night, to 18 by morning, and remained below freezing until Monday noon.

Mama Grandolive probably said, "I told you so." For all I know, Papa Adolph was so disgusted with his first outing of the trout season that he gave up fishing and went back to work, Jimmy sold his Ozark shack and traded his convertible for a parcheesi set, Nora may never have spoken to him again—but certainly that week-end, for this fictitious family and for many thousands of real-life Jimmies and Noras and Adolphs in St. Louis, was spoiled by the unseen combination of "lows" swooping down from the Yellowstone and South Dakota, and a "high" following close on their heels from Alberta.

Rarely, says Forecaster Nunn, are the signs so clean-cut as they were on that St. Patrick's day, but from such successions of "highs" and "lows" we get all our weather, and from such signs, as recorded on the daily weather map, he arrives at his forecasts.

This, the "traditional" method, began with the telegraph. Now the radio contributes, for even ships at sea transmit their observations. Each forecaster designates the key stations from which he requires data for gauging weather "futures" in his own territory.

At 7 a. m., for the forecast which appears, for instance, in that day's Post-Dispatch, Forecaster Nunn and his staff rapidly, carefully, note the readings of their instruments on top of the Railway Exchange Building. Atmospheric pressure, temperature, for the moment, and highest and lowest of 24 hours, humidity, degree of cloudiness, wind speed and direction and other data are put on the wire for the district office at Chicago and every other forecast station where "futures" are affected by conditions here.

In the same moment, similar data are coming into the St. Louis office in a greatly compressed telegraph code and are being sketched, as they come, in a weather map. Arrows show wind direction. Circles designating each station are half black for partly cloudy, black for cloudy; enclose an R for rain or an S for snow. Precipitation of a hundredth of an inch or more in 24 hours is further indicated by shading the area it covered.

A dotted temperature line, called an isotherm, is drawn through points of equal temperature for every variation of 10 degrees.

A pressure line, called an isobar, is drawn through points of equal barometric pressure. Another isobar is drawn for every one-tenth inch variation of the barometer, and so, on the map, one isobar will encircle an area of highest pressure and another the area of lowest pressure, while the intermediate lines between them irregularly follow the curves of one or the other of the extremes.

As the data arrive, one employe of the bureau marks them on a chalk plate preparatory to running off, on the office stereotype and printing outfit, the daily map which goes to the newspapers and to hundreds of other subscribers who desire more data than the condensed forecast.

Even before all the observations are received, Forecaster Nunn is studying them, noting the changes from yesterday's map, to arrive at the probable changes here in the next 36 hours. Sometimes the whole task—only one of many for these stations—is completed in little more than two hours after the continent-wide observations have begun.

It was Benjamin Franklin who demonstrated that weather travels—that, in effect, Southwestern Iowa's one day may be St. Louis' the next. Like the succession of waves at sea, a succession of high and low pressure areas marches down across the St. Louis area from west to east and toward the equator. Often, as in the "high" that froze out the Grandolives' week-end last March, they are sighted first over Alberta. Sometimes they swing off above the Great Lakes and pass out to sea over the St. Lawrence. The forecaster has to judge, from his experience and from their courses as shown on successive days, whether they are headed near enough to St. Louis to affect the weather here.

Plainly, the forecaster's job is one that cannot be reduced to formula. Pressure areas which seem aimed at St. Louis may not only swing off toward odd points of the compass, but they may all at once stand still, fade out, or develop other behavior peculiar and unpredictable. The fact is—it should shame the Grandolives' lack of faith—that the Weather Bureau, by actual record, rings the bull's-eye for a score of 80 to 85 out of a possible 100. But, as Forecaster Nunn says, interpretation of the facts shown on a weather map is largely a matter of experience, skill, familiarity with the quirks and oddities of the local climate, so that "all that enters into the making of a forecast cannot be exactly described, any more than a physician can exactly describe all that goes into a diagnosis and his estimate of the course of the illness."

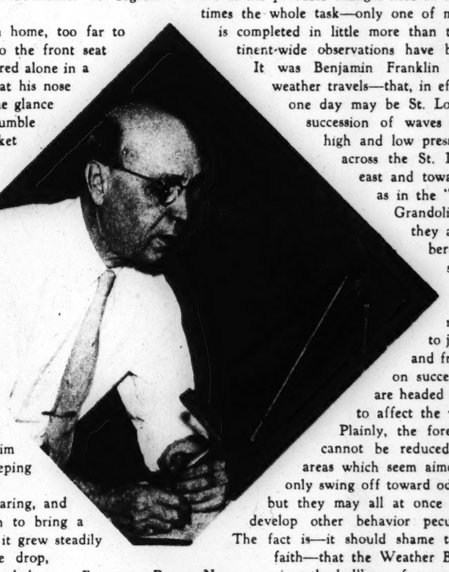
In general, as might be expected, winds are drawn into a low pressure area. They do not enter it head-on, but in an irregular spiral, opposite to the movement of the hands of a clock. It follows that the winds southeast of a "low" come generally from the south, and, as the area passes eastward, change to the southwest, west or northwest.

When a "high" from the northwest succeeds the "low" the winds may be expected to shift on around to the north. That is because winds are forced out from a center of high pressure, and follow a spiral in the direction of the hands of a clock.

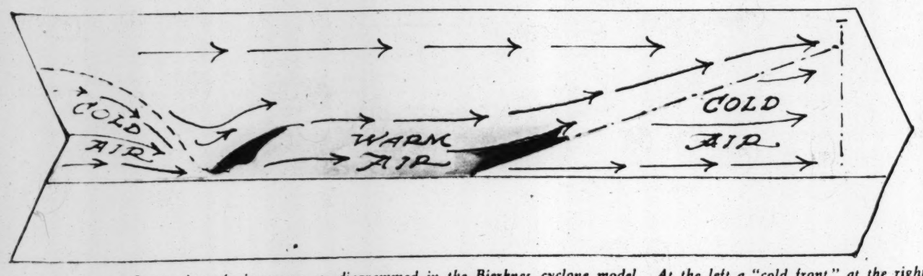
When the Grandolives planned their week-end last St. Patrick's day, it was the warm air drawn in by the "low" that encouraged them, and, as they scurried glumly home again, it was the advent of the "high" that had made their holiday a freezeout. The severity of that cold wave was plain in advance to Forecaster Nunn because the "high" was right on the heels of the "low," for the violence of weather phenomena varies with the abruptness of the clash between contrasting pressure "waves."

No "air mass analysis" was required in forecasting that cold wave, and it is not likely to enter the routine of local forecasts for some time. The special committee of the Science Advisory Board, which recommended to the Weather Bureau that "air mass analysis unquestionably makes short-range forecasts more reliable," also spoke for caution in working it in with the "traditional" method. It suggested that one district station begin the study of the new method and the training of personnel under the "most competent man" available, and that five years be devoted to extending it from the five

(Concluded on Page 7.)



Forecaster Roscoe Nunn of the St. Louis Weather Bureau, compiling temperature data.



Interaction of air masses, as diagrammed in the Bjerknes cyclone model. At the left a "cold front," at the right a "warm front." In both, the warm air rises, causing cloudiness and probably rain.

The Creators of the 'Society Circus' Move Their Act to the Divorce Court

Though William and Cobina Wright's $10,000 Entertainments Went Out As the Depression Came In, They Continue to Hold the Spotlight With Their Domestic Tribulations.



Cobina Wright.



Cobina Wright and Manuel de Moya of the diplomatic corps of the Dominican Republic, at a New York "circus ball."

By a Special Correspondent of the Post-Dispatch Sunday Magazine

NEW YORK.

THE old saying that "habit is stronger than love" is receiving some support these days in the exhibition being provided by socially prominent Bill and Cobina Wright, whose somersaults on the marital trapeze are upholding a reputation they established as society's foremost entertainers.

The society circuses, lavish entertainments which the Wrights originated and which made them famous New York hosts, are being replaced now by an exhibition in the courts as original in its way as the bizarre and colorful entertainments they used to stage together in their swanky Sutton place duplex.

The crash and consequent depression consumed the Wright fortune. There was no more money with which to stage their celebrated specialty which used to cost them between ten and fifteen thousand dollars for a single evening's amusement. Creditors even dispossessed them of the elaborate apartment which was the scene of their extravagant exhibitions. But the habit of providing entertainment for their friends was strongly ingrained, and though the partners in the enterprise parted, they have contrived to keep faith with the showman's motto that the show must go on.

Bill and Cobina separated. Cobina went to live in a hotel with their daughter and Bill went to live in Greenwich Village. Cobina and her lawyer say they called at Bill's apartment one evening and found him there with someone else's daughter. She filed suit for divorce.

Bill Wright proved something of a contortionist in successfully evading service and skipping off to New Mexico, and while his wife's suit was still pending, himself obtained a divorce from her there on the ground of incompatibility.

With his New Mexico divorce decree under his arm and the other woman in his mind, Bill returned East and located at Bar Harbor, Maine. And there, a few weeks ago, he married the young artist's model who had been named as co-respondent in Cobina's suit. But a New Mexico divorce has practically no standing in a New York court, where officially Bill Wright is still Cobina Wright's husband. So Cobina is going right ahead with her suit, and is thus divorcing a husband who has already divorced her elsewhere and taken unto himself a second wife. It isn't quite as elegant an entertainment as they used to put on together, but their friends are amused, and grateful. Even in depression Bill and Cobina contrive to entertain.

William May Wright was just a wealthy and socially prominent New York broker, with comparatively little entertainment value,



Mrs. Wright at her piano.

when he married Cobina in 1920. She, on the other hand, had experience as a professional entertainer behind her. Member of a wealthy Boston family and said to have descended from Governor Bradford, she spent her youth traveling and studying music abroad, and at the age of 18 appeared in opera in Germany. During the war she was one of the first women to sing to the soldiers in the trenches, often riding up to the front lines on a motorcycle, for which she received high praises from French, British and American war lords. There was a short-lived marriage with Owen Johnson, the novelist, the failure of which Cobina herself later generously attributed to "my own immaturity."

Then, after the war, she met and married to Bill Wright. The marriage was to all appearances a great success, though a profound observer might have detected seeds of future discord in the frequency and conspicuousness with which Cobina graced the public prints. But that was probably regarded as necessary in view of the fact that she continued her career as a singer. She gave recitals in New York and elsewhere, and apparently so successfully combined the functions of wife, mother, careerist and hostess that she was regularly consulted by newspaper interviewers for authoritative statements on each of these aspects of her busy life.

Some of her statements today have an ironic sound, particularly one of her much-publicized remarks on love and marriage. "Divorce," she declared, "should be granted to anyone who wants it, but the desire to separate can usually be avoided by tolerance. If my husband fell in love with another woman I should give him a divorce without his even having to ask for it and wish her all the luck in the world."

There is no evidence that Cobina has sent felicitations to the wife her husband took unto himself a few weeks ago, but no doubt she was quite sincere when she made the above statement.

It was in those lush days preceding 1929 that Cobina inaugurated her famous "society circus" as a means of introducing novelty into the social routine. The invitations, which were eagerly sought after, described the function as "Bill and Cobina Wright's Combined Circus — The World's Greatest," though everyone knew that the inspired brain that conceived the entertainment was Cobina's. These annual shindigs of Cobina's usually threw the upper crust of New York society into flakes of excitement. At these affairs the upper crust of society was mixed with the cream of Bohemia—Cobina's friends in the musical and theatrical world—and the resultant friction produced an admiring glow on every society editor's countenance.

The Wright circus of November, 1927, seems to have been a particularly swell one, and a description of the affair has been preserved for posterity by Cholly Knickerbocker, one of New York's most blase reporters of the doings of society.

"It was the most novel ball of the season," he declared next day. "Not since the days of Harry Lehr has New York society received such unusual invitations as those sent out by Mr. and Mrs. William May Wright for their ball. Flamboyantly printed on colored posters, the invitation had inclosed long programs in which the fashionable guests were listed as trapeze artists, wild men, equally wild women, bareback riders, clowns, etc. Harry Lehr would have wept for joy at the amazingly clever manner in which Mr. and Mrs. Wright arranged the season's most unusual dance."

Mrs. Wright as she appeared at a Beaux Arts ball.

For these occasions the Wright music room was draped with crude canvas and ringed by bleacher seats splashed with sawdust, and the guests appeared in various costumes of a kind usually worn by members of a circus troupe. The guest list included names famous in the realms of society and the arts—Princess Obolensky, Mrs. Cornelius Vanderbilt, Prince Christopher of Greece, the W. H. Harrimans, George Gershwin, Alma Gluck, Beatrice Lillie, Elinor Glyn, Walter Damrosch and many others.

In the summer months the entertaining activities of the Wrights were transferred from their town house to their luxurious country home at Sands Point, Long Island, where they held open house and threw colorful parties. The crash of '29 tore a pretty big hole in the Wright money bags, and Cobina, in an effort to capitalize her much-publicized talent for providing dazzling entertainment, decided to recoup some of the losses by going into the entertainment business professionally. In one of the most fashionable sections of New York she opened the Sutton Club, a pre-repeal supper and dancing place, with a list of patrons and patronesses apparently torn from a page of the social register. That was in December, 1931. But the depression was just getting on a full head of steam at that time and the club soon closed its doors, the names of the patrons and patronesses evidently not being negotiable on a printed announcement.

In the meantime the brokerage firm of which Bill Wright was president had also decided to give up the ghost, and some of Bill's partners and clients followed with a suit against him to the tune of $950,000, contending that his handling of the company's funds hadn't been such that some legal redress wasn't possible. Bill settled the suit, and at the same time, to employ an unworthy metaphor, apparently settled his own hash. He had to give up his yacht, polo ponies, country house that had cost $300,000 and almost everything else in his possession of value. The duplex apartment was stripped of its valuables, and they were dispossessed. The apartment had cost $125,000 on the co-operative plan, but the co-operation seemed to cease when the money ran out.

WHEN the scene of the lovely circuses was being dismantled to satisfy the relentless creditors, Cobina and her husband were interviewed regarding their future plans. Cobina announced that she was going to make a business of directing entertainments. Perhaps she would also go on the radio and sing. But at that particular moment what she most wanted to do was to deny certain rumors that had begun to circulate.

"But these stories that my husband and I are going to be divorced are all false, aren't they, Bill?" she said, appealing to Bill for corroboration.

Bill countered by asking: "Why must they have stories like that? Two years ago they said I was going to divorce Cobina. I'm still married to her and I'll be married to her 10 years from now."

But apparently Bill had by this time become so accustomed to giving up possessions that he didn't know when to stop, and though none of his creditors asked it of him, the next thing the public knew was that he had given up his wife and daughter. Cobina visited him at his Greenwich Village apartment, and in no time the Wrights were putting on an entirely new form of entertainment.

"The State of New York," says Cobina on page 1 of a large metropolitan daily, "does not recognize a Mexico divorce. If he returns to New York I am going to have him sued on charges of bigamy and non-support."

And thus, though the much-advertised "Bill and Cobina Wright's Combined Circus—The World's Greatest" has folded up, another exhibition is promised if Bill returns to the scene of his former triumphs as a host

...us' ...Court

...na Wright's ...ments Went ...Depression ...me In, They ...Continue to ... Hold the ... Spotlight ...With Their ... Domestic ...Tribulations.

taining activities of the Wrights were transferred from their town house to their luxurious country home at Sands Point, Long Island, where they held open house and threw colorful par- ...h of '29 tore a pretty big ...Wright money bags, and ... effort to capitalize her ...ed talent for providing ...rtainment, decided to re- ... the losses by going into ...nent business profession- ... of the most fashionable ...ew York she opened the ...a pre-repeal supper and ..., with a list of patrons ...es apparently torn from ...-social register. That was ... 1931. But the depres- ...getting on a full head of ... time and the club soon ...rs, the names of the pa- ...atronesses evidently not ...able on a printed an-

...ntime the brokerage firm ... Wright was president ...ed to give up the ghost, ...ill's partners and clients ...a suit against him to the ...00, contending that his ... the company's funds ...uch that some legal re- ...ossible. Bill settled the ...e same time, to employ ...metaphor, apparently set- ...ash. He had to give up ...o ponies, country house ... $300,000 and almost ...se in his possession of ...duplex apartment was ...s valuables, and they ...sed. The apartment had ...on the co-operative plan, ...eration seemed to cease ...ey ran out.

...he scene of the lovely ...s was being disman- ... satisfy the relentless ...bina and her husband ...ved regarding their fu- ...Cobina announced that ...ng to make a busi- ...ng entertainments. Per- ...ld also go on the ra- ... But at that particular ... she most wanted to do ...ertain rumors that had ...late.

...stories that my husband ...g to be divorced are all ...hey, Bill?" she said, ap- ...ll for corroboration. ...red by asking: "Why ...e stories like that? Ten ... said I was going to di- ... I'm still married to her ...arried to her 10 years

...tly Bill had by this time ...stomed to giving up his ...at he didn't know when ...though none of his cred- ... of him, the next thing ...w was that he had also ...wife and daughter. Co- ...m at his Greenwich Vil- ...t, and in no time the ... putting on an entirely ...entertainment.

...of New York," says Co- ...l of a large metropoli- ...es not recognize a New ... If he returns to New ...ing to have him seized ... bigamy and non-sup-

...though the much-adver- ...d Cobina Wright's Com- ...The World's Greatest," ...p, another exhibit is ...ill returns to the scene ... triumphs as a host.

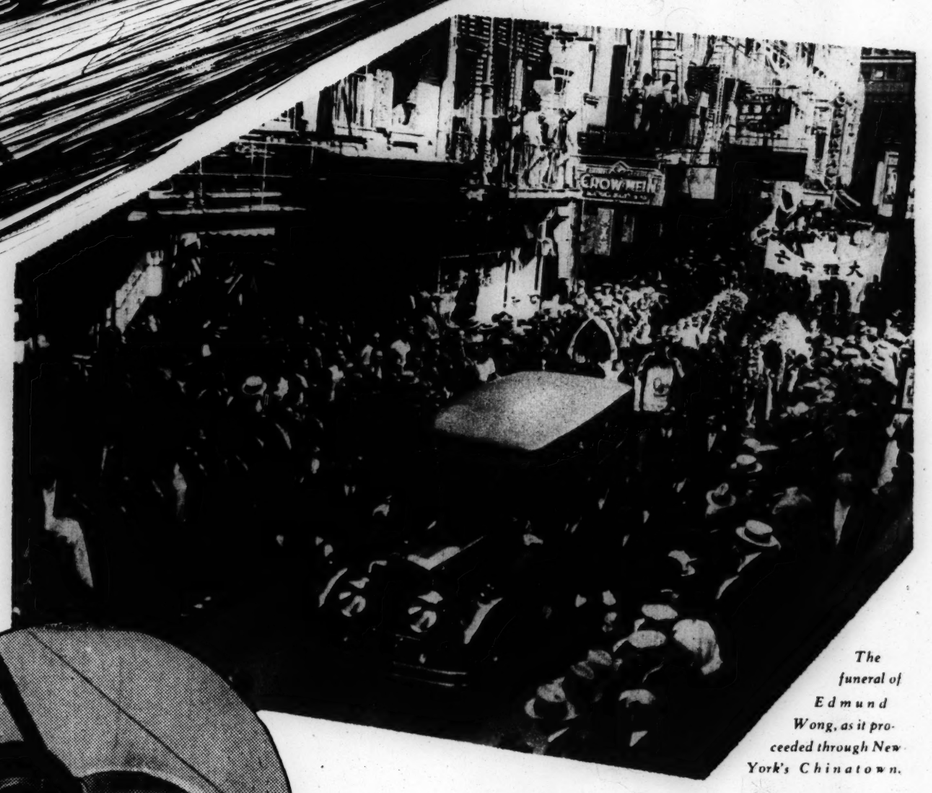
Despite Parental Objections the Student and the Librarian Married—and Then He Became a Flyer So He Might Defend His Ancestral Land.

TRAGEDY of the American-Chinese ROMANCE that Ended Only in DEATH



Mrs. Betty Wong in center, wearing veil, at the funeral of her husband.

WABURNE



The funeral of Edmund Wong, as it proceeded through New York's Chinatown.

By ARTHUR STRAWN

A Special Correspondent of the Post-Dispatch Sunday Magazine

NEW YORK.

FAST met West in the case of Betty Lillian Wolff and Edmund Wong On Wah and the alchemy of love dissolved the difference of race into a happy marriage between the American girl and her Chinese husband.

For 10 years Betty and Edmund Wong lived in great happiness, until yearning to serve his ancestral homeland fired Wong with the desire to become an aviator to help China in her never-ceasing struggle against Japan. Even this ambition Betty shared with him, herself struggling and working when adversity set in so that there should be no lack of money to interrupt his training.

Then the great day arrived when Edmund Wong was to fly over New York harbor and give welcome to General Chang Fa-Hwai, China's famed "Iron General," arriving on a ship from Europe on his way back to China. And after the aerial welcome, Wong was to offer his services to the General and go to China, accompanied by his American wife. It was their joint ambition that he should win glory in the service of his homeland.

But even before Wong's plane had sighted the incoming vessel, it crashed into another plane in midair, and Wong fell 2000 feet to his death on the roof of a Brooklyn tenement.

All Chinatown turned out for the funeral. General Chang not only provided the coffin, a very intimate service among the Chinese, accorded only to dear friends, but also delivered a eulogy at the dead youth's grave, commending him for his patriotism and regretting that the funeral was not being held in China, so that he might bury Wong with military honors. All those who honored Wong had a good word to say for his white wife, and her exemplary devotion. And though Betty Wong rejoiced to see her dead husband honored, it was a bitter pleasure for her, for it marked the tragic conclusion to a rare, romantic adventure.

"But maybe we were too happy together," she said. "Maybe that's why it happened." Betty Wong wonders about that now, as she sits disconsolately mourning her loss.

Their romance began about 11 years ago in Newark, New Jersey, which is the home of a large Chinese colony. Edmund Wong was 17 years old then, Betty Wolff a few months younger. She was an attractive girl with auburn hair and blue eyes, and lived with her widowed mother and younger sister. She was employed in a stationery and book store, and had charge of the store's circulating library.

One day a young, well dressed Chinese approached her desk and, in excellent English, made arrangements to become a subscriber to the library. The young man was Edmund Wong On Wah, who simplified his name by calling himself Edmund Wong. He apparently read English as easily as he spoke it, for he soon established himself as the library's most frequent visitor, though, as he later admitted, his interest in books was to no little extent stimulated by the incidental opportunity to chat with the librarian from whom he rented the volumes.

Betty Wolff had the superior attitude toward Chinese characteristic of most Americans whose contact with the race is limited to occasional meetings with the laundryman. But here, to her surprise, was something distinctly different. Edmund Wong not only comported himself with a dignity and gentlemanliness which most of her boy friends couldn't approach, but he was also very stimulating company. With his Oriental background and sharp mind he was able to discuss books and make comments on American life which caused her for the first time to examine the life about her with some critical understanding.

IT GOT so that she began to look forward to his visits to the shop. Finally he asked her if he might meet her after hours, and she consented. Occasionally they would go to a picture show, but the most interesting evenings to her were those spent among his Chinese friends. Wong was no ordinary fellow. For one thing, he had been born in this country, in San Francisco, where his father had been a successful merchant. He had had an American education and was thoroughly familiar with American ways and customs.

The friendship of the young couple soon grew into love, and they decided to get married. Wong felt that he should ask his father's permission, and Betty felt the same toward her mother. Betty's mother had met Wong, and her attitude had grown on closer acquaintance to one of affection and admiration. Still, she did not favor marriage between them. The difference of race loomed as a great insurmountable barrier. But Betty's younger sister felt differently about the whole affair, and her enthusiastic indorsement of Wong finally won the mother's half-hearted consent. She didn't approve of the marriage; she didn't think it was wise. But she would raise no objection if Betty was determined on it.

On the other hand, Wong's father was much less pliable. Without any qualification, he objected to the marriage on principle. And in an effort to make it impossible, he determined to dispose of his business, a move he had long contemplated, and return with his family to his native land. He sold his importing business in San Francisco and ordered his son to join him immediately. If Wong failed to comply, his income would immediately be cut off and the family would return to China without him.



Edmund Wong.

The Chinese have great respect for their parents. But Wong had been born and raised in America, and American youths have a way of deciding for themselves in the choosing of their mates. Wong wrote a very polite letter to his father, regretting the hard choice that had been put before him, but stating that he felt he could do no less than marry the American girl who had done him the honor of consenting to be his wife. Wong's parents and sister returned to China, and soon after, in April, 1924, Betty Wolff became Mrs. Betty Wong, and she and her husband moved to New York, where he planned to go into business, for his income had ended and he was now entirely on his own.

Wong's closest friend was another American-born Chinese, Fong Shek. There are limited business opportunities for Chinese in this country, and the two young men chose one of the most obvious. They borrowed money from their compatriots and opened a restaurant. Betty worked with them as cashier in the early days, but the business soon began to flourish and her husband, with his thoroughly American ideas, decided that she shouldn't work, but should live the comparatively leisurely life of most American wives whose husbands are successful.

THE marriage was decidedly happy. There were many acquaintances, American as well as Chinese, who felt that the difference in race was bound to be an eventual difficulty and kept waiting for signs of the marital wreck. But they never developed. Incidentally, Betty and her husband were now working toward a common objective. They still hoped to win the approval of Wong's family.

THEY planned therefore to save money and to go some day in the future to China. Neither had ever been there. They were also certain that Wong's family would relent, once it was seen how congenial they were.

Then came the stock market collapse and the depression that have played so prominent a part in so many human destinies. Their savings were wiped out, but patiently they persisted, and by frugal living and many economies were again beginning to make some headway. And then—the Japanese invasion of China, the seizure of Manchuria and the famous battle of Shanghai, with its display of hopeless heroism that drew the admiration of the world. Like many other Chinese, Wong and his friend, Fong Shek, were fired by a desire to serve the homeland and depressed by their comparative helplessness.

Wong got an idea, a plan whereby he could combine the visit to his parents with Betty with an opportunity to render service to China. He and Fong Shek would study aviation here at one of the good American flying schools and then join the Chinese air force, still a weak but important branch of the Chinese military body. Betty was sympathetic, and the two friends began to study flying.

In fact, Betty was so sympathetic that in order to help make funds available for the schooling and the eventual purchase of a plane, she returned to work at the restaurant. She served as cashier, waited on tables and took entire charge of the restaurant on the mornings and afternoons that her husband and his friend were at the flying field.

Last February the two young Chinese had saved enough money to go down to Baltimore and purchase a little plane of their own, which they flew back to Long Island. They worked hard at their flying and, according to Major W. C. Brooks, the former army flyer who was their instructor, they developed into good aviators. During 120 hours of solo flying, neither even slightly damaged a ship.

The news came that General Chang, the "Iron General," who is one of China's great modern military heroes, was coming to New York on the way to China. Wong and his friend decided to rent another plane, to meet the ship as it rode into port and to greet the General with aerial maneuvers. General Chang was on his way to accept an important military mission at home, and through the Chinese Consul in New York it was made known to the two young men that the General would happily enlist them, the need for flyers in China being particularly acute. It was their plan afterwards to make a transcontinental flight to San Francisco, in the hope of getting Chinese in America to contribute to Chinese aviation. Then they would sail from San Francisco for Shanghai.

As General Chang's ship drew into the harbor, the two aviators took off in separate planes from Flushing Airport. Wong was in the little ship they owned jointly. Fong Shek was in a somewhat larger plane rented for the occasion. As they were flying over Brooklyn, still climbing for altitude, Wong's plane was beneath Fong Shek's.

"AS I WAS flying along above him," Fong Shek later related, "my friend suddenly zoomed up in front of me. He was seated beneath the monoplane wing of his ship and couldn't see directly over his head. My propeller hit the tail of his plane and chopped it off."

Wong's ship, entirely out of control, fell like a spent rocket to a rooftop below, and Wong was instantly killed. Fong Shek, his propeller and motor useless, managed to glide to a comparatively safe landing on a field two miles away. He suffered a broken arm, but the news of his friend's death proved a severe shock that kept him confined to the hospital.

To Wong's American wife the accident meant not only the death of a beloved husband, but the tragic end of a romantic adventure.

THE BOOTHS WIN BACK THEIR COMMAND

Evangeline, Although Opposed by Her Brother, Forced a Democratic Method of Choosing Its World Leader in the Salvation Army—and They Elected Her.



Evangeline Booth, as she appears today.



Evangeline Booth, as she appeared when a young woman.



The retiring General, Edward J. Higgins.

By a Special Correspondent of the Post-Dispatch Sunday Magazine

LONDON.

EVANGELINE BOOTH, conqueror of illness, family quarrels, intramural "politics" and, as she herself might put it, "the souls of men," has become commander-in-chief of the Salvation Army.

Her accession, early this month, had more than one aspect of interest, even of moment. It is the ultimate crown of victory in her struggle against forces which, little more than 10 years ago, threatened to curb her growing power in America by sending her to "the sticks."

The election was the first to be held under the reforms, led by herself, designed to take from the all-powerful "General" of the Army the power to choose his own successor and thus, she charged, perpetuate an autocratic dynasty. But by her own election, held in the democratic fashion which she forced upon the Booth dynasty, a Booth again heads the great militant religious body, after a lapse of only five years.

And, as head of a world-wide philanthropy with millions of dollars worth of property and millions of members—from Eskimo to Zulu, Swede to Polynesian—a woman has been selected to hold one of the world's most responsible executive jobs.

Oddly enough, though her own career and capacities were talking points for the feminists of some decades, Evangeline Booth was never a militant "suffragette" in the days when suffragettes were militant, especially in England. More oddly than that, she once explained that she felt "woman's strongest influence is in the home." But she believed women everywhere, as in the Salvation Army, could do as much as men, and as well. Many men in her own organization credited her with doing more and better.

Daughter of gaunt, bearded old William Booth, founder and first General of the Army, and sister of his successor, Bramwell Booth of the white mane and glowing eyes, she went early into a schooling that was not of cloistered hall and spelling book, but of slum and tambourine. And she profited by it so well that before she was full grown her father deemed her his "cleverest daughter" and, as one writer put it, began to give her "big assignments and small pay."

And she "whipped" every assignment. Against the rowdy, egg-throwing derision of the down-and-outers she won the title of "the little White Angel" in the slums, and against the dignified horror of entrenched respectability she won, in Parliament, explicit rights for the Salvation Army on the streets. She faced riots in the provinces. She took charge of the International Training Garrison. She went to Canada as Territorial Commander, handled that assignment so well that, 30 years ago, she was sent down to the States as commander there, and handled that so well that by 1920 she was in difficulties with her brother.

THAT phenomenal success could thus paradoxically threaten demotion for "Commander Eva" suggests some feeling on the part of her brother, who had succeeded General William Booth as commander-in-chief. For its genesis, and for the support which eventually made her victorious over it, one must go back to the fact that, more than any other member of that remarkable family, Evangeline had the ability to "conquer the souls" of not only the down and out, but also the "up and in."

Her capacity to win over the great and powerful had been felt when she first went to the United States. As a writer in Leslie's monthly magazine commented, "The great enthusiasm aroused by the arrival of Eva Booth is significant of the remarkable change in public opinion towards the organization.

"What the founder of the Salvation Army was unable to do, what his staff of strong and devoted men failed utterly to accomplish, this girl, then a frail, slender child, scarcely out of the school-room, triumphantly achieved. She won for the scoop bonnets and the grotesque caps, and the divine altruism they masquerade, the freedom of the highways of the world."



General William Booth

General Bramwell Booth.

In the United States she found a struggling organization, hemmed in by lack of funds, by American distaste for importations of any sort, by distrust of anything smacking of militarism. In a few years the sheer compulsion of her personality in contacts or in spoken or written word, her shrewd leadership, her capacity for winning the faith of wealthy philanthropists, had transformed the Army in this country.

The World War, blasting many enterprises, was opportunity for her. Her lads and lassies went right into the midst of things "over there," careless of themselves as the doughboys themselves, tended the wounded, sewed on buttons, "sent us over the top with oranges and met us with hot drinks when we got back." Soldiers wrote home about them, and, returning, did not forget.

In that service the Army won a feeling of personal gratitude from millions of Americans who formerly regarded it, if at all, with a grin. Newspapers which had ignored it gave editorial support. Returned army leaders organized a campaign which paid off a debt of millions. Its $600,000 annual budget expanded to $7,000,000. The Army in the United States became the greatest Salvation Army branch in the world, the men and millions under command of Commander Eva multiplied, and, it seemed, General Bramwell Booth began to feel it was time to check her growing power.

One day in 1920 a three-line announcement appeared in Officer, official Army bulletin. Evangeline Booth was to be retired for a rest and reassignment to India. Newspapers learned of the order and published that the distinguished Commander was, in American parlance, to be "sent to the sticks."

"I am a soldier, and I take my orders," said Commander Eva. She said no more, made no protest. But others were not so reticent. General Bramwell Booth was swamped under cablegrams of displeasure from such weighty donors as Elbert H. Gary, Henry W. Taft, Gorden Battle.

TWO years later, the specter of "retirement" reared its head again. Not until the papers were full of it was Commander Eva formally notified in a curt cablegram.

"I shall obey the order," she said. "I have cabled my brother for further information." She said her brother had said, in 1920, "You cannot expect to remain at the head of the organization all the rest of your life."

But Commander Eva had not lost power in those two years. This time cablegrams were signed by Myron T. Herrick, Herbert Hoover, Otto Kahn, Thomas Marshall, Adolph Ochs, W. G. McAdoo, Finley Shepard, Samuel Untermyer and others. Her power had grown beyond any such attempts to "check" it, and she remained Commander.

In the brief lull, ill-health wracked her frail body. Her first hard years in the slums, at an age when few girls would be ready for high school, had ended in what was described as a brain congestion that impaired her physical strength. Thereafter she suffered repeated attacks of illness—nasal abscess, appendicitis, breakdowns that interrupted her extraordinary activity for months at a time—yet she went on undaunted.

General Bramwell Booth visited her in New York in 1926, and there were reports of a sharp clash in policy. Commander Eva was becoming known as chief sponsor of reforms toward democratization of the Army management. She sensed some reason in the objections of American philanthropists to the absolute control, by one man in London, of millions of dollars of Salvation Army property in the United States, and in every other quarter of the globe.

Most keenly, she felt the growing criticism of the method by which a General could choose a successor, utterly without check or guidance. General Bramwell Booth had been named in a sealed envelope left by his father. General Bramwell's leadership was not without rumors of nepotism. In time he likewise left such an envelope, but it was never opened.

Whatever the outcome of that conference in 1926, it was not published. But three years later, the dissension came to a head. Commander Eva sailed for England. General Bramwell was aged and ill. A High Council had been called to urge his retirement, to end the dynastic prerogative of naming his successor, to elect a new general, and to provide advisers—in short, to limit a rule that had been as absolute as any monarchy in modern times.

REPEATEDLY Commander Eva had urged her brother to inaugurate such reforms of his own volition. She pointed to the criticism that must follow appointment of another Booth. She cited the emoluments of the position, with the comment, "To conserve and to hold on to this as a great vested interest is the most natural thing. A body of 50 Commissioners would be less liable. . . ." She urged, "I am hungry for your interest, too"—indeed, even in their sharpest differences, this remarkable brother and sister seemed to cling to their personal affection.

But he would not heed her pleas. And on January 10, 1929, the High Council asked him to retire. His poor health was emphasized. He was to retain his title and all its honors. And the ultimate force behind that demand, it was said in the United States, was one which Commander Eva had brought to support of the Army—the wealth and philanthropic judgment of American millionaires, notably the Rockefellers, who felt that $33,000,000 in this country should not be under unlimited control of a single man in London.

Commissioners wept as they voted in the High Council. They sang, "O God, our help in ages past." And they voted against the aged General.

He attempted to fight the council in court, but it repeated the vote against him. It elected his chief of staff, Edward J. Higgins, as his successor. Within a month General Higgins announced one commission would study constitutional changes to limit "one man power", and another would investigate succession of leadership. And in 1930 the transition was completed with the decision of an international meeting of commissioners, at London, that no general should appoint or nominate his successor, although he might give advice to the council, which would conduct the election for the office.

Last May General Higgins announced that he would retire because of ill health, and so the first election under the democratic system sponsored by Commander Eva was one which made her General Evangeline, commander-in-chief of the Salvation Army throughout the world.



eneral, Edward J. Higgins.

sor of reforms toward
n of the Army manage-
sed some reason in the
merican philanthropists
e control, by one man
millions of dollars of
y property in the United
every other quarter of

, she felt the growing
e method by which a
choose a successor, ut-
check or guidance.
well Booth had been
aled envelope left by
eral Bramwell's leader-
without rumors of nep-
e he likewise left such
ut it was never opened.
e outcome of that con-
6, it was not published.
rs later, the dissension
ead. Commander Eva
nd. General Bramwell
l. A High Council had
urge his retirement, to
c prerogative of nam-
r, to elect a new gen-
vide advisers—in short,
that had been as abso-
archy in modern times

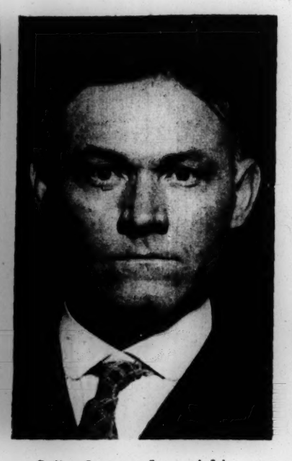
LY Commander Eva
her brother to inaugu-
reforms of his own voli-
d to the criticism that
pointment of another
d the emoluments of
th the comment, "To
hold on to this as a
erest is the most nat-
ody of 50 Commission-
ess liable. . . ." She
ungry for your inter-
d, even in their sharp-
his remarkable broth-
emed to cling to their
n.
d not heed her pleas.
y 10, 1929, the High
m to retire. His poor
asized. He was to re-
d all its honors. And
rce behind that de-
said in the United
hich Commander Eva
upport of the Army—
philanthropic judg-
an millionaires, nota-
llers, who felt that
his country should not
ed control of a single

wept as they voted
ncil. They sang, "O
n ages past." And
t the aged General.
to fight the council
repeated the vote
elected his chief of
Higgins, as his suc-
a month General Hig-
ne commission would
nal changes to limit
", and another would
ssion of leadership.
transition was com-
decision of an inter-
of commissioners, at
general should ap-
te his successor, al-
give advice to the
uld conduct the elec-
.
eneral Higgins an-
would retire because
so the first election
atic system sponsored
Eva was one which
al Evangeline, com-
of the Salvation
t the world.

TRAILED THEIR MAN HALF ACROSS the CONTINENT—and GOT HIM



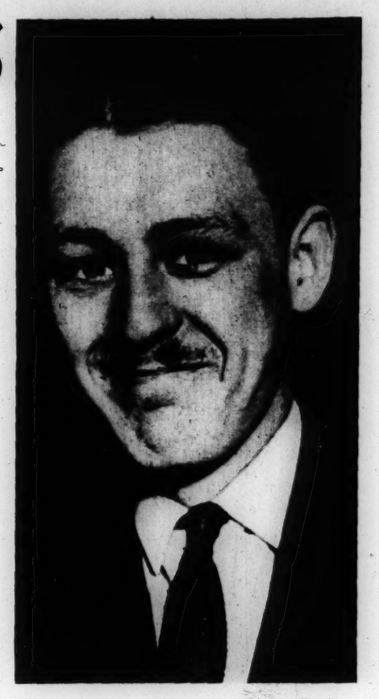
Special Agent Edward B. Shanahan.



Police Sergeant Leonard Ising.



"Ising clamped a wristlock on the killer's arm."



Martin Durkin.

ONE of a SERIES of DETECTIVE EXPLOITS by INVESTIGATORS of the UNITED STATES DEPARTMENT of JUSTICE.

This is the second of a series, dealing with the exploits of the Division of Investigation of the United States Department of Justice, written especially for the Post-Dispatch Sunday Magazine from official records and information obtained from J. Edgar Hoover, Director of the division.

By REX COLLIER

When Martin Durkin Murdered the Federal Agent He Fired the Shot That Led Inevitably to His Capture.

WHEN smiling, dapper Martin Durkin slipped an automatic from its hiding place in his sporty automobile and sent a fatal bullet into the body of Special Agent Ed Shanahan of the Department of Justice, he became the first criminal to fling a death challenge at the United States Bureau of Investigation.

It was an unenviable distinction, as Durkin—handsome young desperado and ladies' man—was to learn, one morning at Webster Groves, when the bureau ran him down and a bear-like St. Louis police sergeant, Leonard Ising, clamped a jiu-jitsu grip on his arm that held him powerless to reach his "arsenal."

Agent Shanahan was slain when he trapped Durkin in a commercial garage in Chicago on the night of October 11, 1925.

The Federal officer had with him a warrant for Durkin's arrest on a charge of violating the national motor vehicle theft act. Durkin already had a long record of shootings in connection with his racket, which was stealing expensive automobiles. He was known to have a sensitive trigger finger, having wounded three policemen in Chicago and one in California.

Shanahan had been warned that Durkin would shoot to kill when cornered. He was prepared for a shooting affray when he secreted himself in the shadows of the garage, in company with several city policemen.

The information was that Durkin would store a stolen car in the garage some time that evening. The tip-off came from a reliable source. Shanahan and the policemen lay in wait for hours. The noise of each approaching car stiffened their spines and tightened their grips on their guns.

After a long, tense vigil, the policemen decided to leave the garage and telephone to headquarters for a relief detail. Shanahan remained in his hiding place in the garage. The policemen scarcely were out of sight before a big car careened around a corner and came to a stop inside the garage with a screeching of brakes and tires. At the driver's wheel was a dark-haired, good-looking youth whom Shanahan recognized instantly as Durkin.

The Government agent stepped from the darkness, leveled his gun and demanded that Durkin surrender.

Durk'n had risen to his feet in the car and was about to step down. Although taken completely by surprise, he was working his brain over-time. He made a gesture as though to comply with the agent's order.

Dropping his right hand nonchalantly in an ostensible move to unlatch the door, the young outlaw swept a pistol from the door's pocket and in a split second had opened fire point-blank at the agent. Shanahan crumpled in his tracks, his gun still clenched in his hand.

Durkin had the motor of his car turning over in an instant and was starting to back out in a burst of speed when the dying officer managed to raise himself on an elbow and fire several shots at his fleeing assailant. The bullets from the agent's gun flattened themselves against a steel vest protecting Durkin's body. The car roared away. Shanahan died a few minutes later.

From that moment until Durkin's spectacular capture near St. Louis, January 20, 1926, the undercover resources of Federal, state and local law enforcement agencies were brought into play in a legal plot to trap the fugitive.

The Government men knew that Durkin had two outstanding weaknesses—fast cars and pretty women. A plan of action was adopted, predicated on the theory that sooner or later the suave Chicago "lone wolf" would succumb to either or both of these failings. He did—to both of them.



Durkin and wife at the time of the capture.

IT was known that Marty had a woman friend living on Englewood avenue, in Chicago. She was vivacious, attractive Betty Werner, residing with an uncle, Lloyd Austin. Investigators questioned Betty regarding Durkin's whereabouts, but the girl insisted she had not heard from him since the shooting of Shanahan.

The uncle later sought out the officers and declared Betty had lied.

"Marty is coming to see her this evening," he said. "He wants to get some clothing and bags. He is leaving as soon as he can for California. For God's sake don't let anyone know I have told you this!"

Further quizzing convinced the Federal investigators that Austin was telling the truth, but Chicago authorities were dubious. Finally the latter agreed to set a trap that night at Austin's home.

At their own suggestion, the Chicago police were given full charge and only one Federal agent was taken along. The police detail included a Lieutenant, a detective sergeant and one or two policemen armed with shotguns and revolvers. The Police Department's star marksman, Sergeant H. I. Gray, was assigned the leading role.

Gray stationed himself at the rear door, out of sight of persons approaching it. He was carrying a sawed-off shotgun. The others took posts at various windows and near the front door. Everyone was inside the house, to avoid detection.

The suspense was not prolonged. The sound of a motor car was heard in the dark alley at the rear. There was an interval of tense waiting before a shadowy form was seen entering the back yard from the alley.

Sergeant Gray, by repute as quick on the trigger as Durkin himself, slowly raised his gun, his finger nervously pressing the trigger. The man below halted a moment at the back steps, then started to ascend softly.

The best information available today is that Gray impulsively opened fire as Durkin reached the top step, instead of waiting for him to enter the house, in accordance with prearranged plans. It is thought Gray may have feared the girl would shout a warning to her admirer.

Durkin's steel jacket must have saved him. His pistol returned the fire almost instantaneously, and Sergeant Gray dropped under a deadly stream of lead.

Pandemonium broke loose, with the Werner girl seeking frenziedly to restrain the police and the latter firing hurriedly in the direction of the fleeing gunman.

In the confusion the uncle was caught in a cross-fire and fell to the floor, mortally wounded. He had been killed in a trap of his own making.

Although bullets showered all about him, Durkin made good his escape, carrying with him but one slight flesh wound.

BY this time the police of the nation had become thoroughly aroused concerning Durkin. Here was a youthful killer with an incredible faculty for eluding the most carefully contrived traps and with a daring that had become the open admiration of gangland.

Director J. Edgar Hoover of the Department of Investigation announced that Durkin must be taken at all costs. Orders went out to every field office and to every agent to drop everything and get Durkin. The fugitive's pictures and fingerprints were given the widest possible circulation.

A plan of strategy was laid down. It revolved about the hypothesis that the hunted man eventually would surrender to the lure of high-powered automobiles. Durkin had a penchant for Pierce Arrows, Cadillacs and Packards. He seldom deigned to tumble out of this class.

Durkin always stole new cars. The second-hand product did not interest him. His plan of action was simple but effective. Walking into a showroom in a business-like manner, he would announce his intention of purchasing a certain expensive model on display. It must be delivered to him without fail the following morning, completely serviced with gasoline and oil—ready to drive away. He must have the car in a hurry, he would explain, as he had been called to another city. He would pay spot cash on delivery.

That night, while the sales manager reflected upon his unexpected deal with the prepossessing stranger, things were happening in the darkness of the showroom. And the next morning he would find his place burglarized and the car in question gone. For Durkin the rest was merely routine.

He would change the motor, serial and assembly numbers, procure license plates under a fictitious name, drive the car into another state and sell it for several thousand dollars. It was a good, safe, clean racket, Marty mused.

The Department of Justice enlisted the aid of every Pierce Arrow, Cadillac and Packard agency in the country. They were asked to be on the lookout for any customer answering Durkin's description and using Durkin's "line" of conversation.

On January 10, 1926, the Los Angeles office of the bureau received from a San Diego Cadillac agency a report of the theft on the night before of a new Cadillac phaeton, with brown top, green body and red wooden wheels. The car had been stolen from the showroom after a young man had made arrangements to purchase it, saying he planned a trip East.

A dragnet was thrown across all principal highways leading from California to Eastern cities. Shotgun squads patrolled all transcontinental roads, day and night, for nearly a week—without result.

On Sunday, January 17, a Sheriff was strolling down the main street of the small Texas town of Pecos, in the western part of the State, when he noticed a large green Cadillac phaeton, parked in front of a store. He sauntered over to examine the shining car and was startled to see a .44-caliber Winchester rifle on the floor of the automobile.

Just then a young man in sports attire and a pretty girl emerged from the store and walked toward the car. The Sheriff accosted them, inquiring about the rifle. The young man smiled.

"I'm Fred Conley, deputy sheriff of Los Angeles County," the stranger said. "Meet Mrs. Conley. We're on a hunting trip. You're just the man I want to talk to. Can you direct us to the best hunting section?"

The Sheriff shook hands, but he was not entirely satisfied. He had not heard of Durkin, but he had heard of car thieves in general. Apologetically he asked Conley for his registration papers. The visitor said he had left them at the hotel, but he would gladly drive over to the room and get them.

After nearly an hour of fruitless waiting at his office for the stranger's return, the Sheriff went over to the hotel and found that "Deputy Sheriff Conley" and his woman companion had checked out hurriedly "some time ago." Somewhat sheepishly the Sheriff went back to his office and wrote a brief report of the incident to the El Paso office of the Division of Investigation. He gave the tag numbers of the car and ended the letter with the remark: "You might have something on this bird."

THE El Paso office sprang into action. The Sheriff's description of "Conley" tallied with that of Durkin. The tag numbers were different from those listed for Durkin's car—but other details fitted. The hunt promptly was intensified in the rugged country known as the "Big Bend of the Rio Grande."

Two days later the officers and vigilantes came upon the green Cadillac, disabled and deserted in a clump of mesquite, about 50 miles west of Fort Stockton, Texas. The right rear wheel of the car was torn off at the hub and the tire was in ribbons. Cursory examination revealed that motor and serial numbers had been changed, but scientific tests showed the original numbers to be those of the car stolen in San Diego.

At a nearby ranch the officers were told that a young man and woman had hired a horse and wagon to take them to Girvin, a village on the railroad, several miles away. This took place only the night before arrival of the officers. The couple had said they wanted to catch a train for Alpine, about 150 miles to the south.

The ticket agent at Alpine recalled that a young couple had boarded a Southern Pacific train for San Antonio shortly after midnight Monday. Federal agents located the conductor of the train at his home in El Paso and he quickly identified a photograph of Durkin as that of the man who had boarded his train at Alpine with a woman. From baggage agents it was ascertained that the couple had secured transportation out of San Antonio on the Texas Special of the M., K. & T. The train was due in St.

(Concluded on Page 7.)

MOVIE DRESSOGRAPHS



REGINALD DENNY

A different movie star will make his or her appearance in this space every week. Accompanying will be three costumes this particular player wore in various roles played on the screen. Cut out the player and paste on cardboard. Then cut out the costumes. Now dress the star in the proper outfits, being careful to assemble each costume correctly.

This week's star is Reginald Denny. The three sets of costumes shown here were worn by him in these roles in the following movies:

David Dornford in "One More River"; Harry Griffiths in "Of Human Bondage," and Bookington Wells in "We're Rich Again."

Next week: Miriam Hopkins.

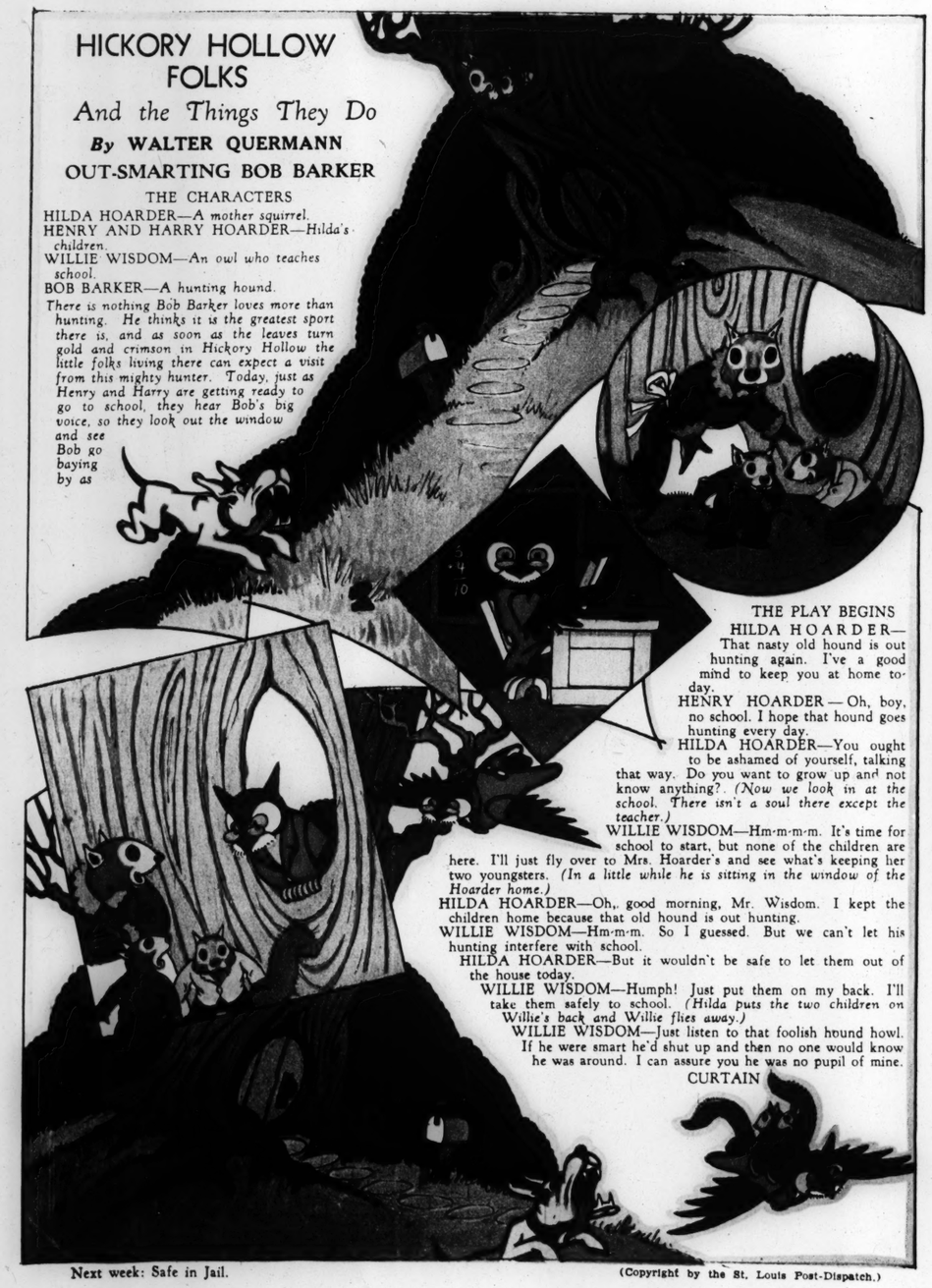
(Copyright by the St. Louis Post-Dispatch.)

HICKORY HOLLOW FOLKS

And the Things They Do

***By* WALTER QUERMANN**

OUT-SMARTING BOB BARKER



THE CHARACTERS

HILDA HOARDER—*A mother squirrel.*
HENRY AND HARRY HOARDER—*Hilda's children.*
WILLIE WISDOM—*An owl who teaches school.*
BOB BARKER—*A hunting hound.*

There is nothing Bob Barker loves more than hunting. He thinks it is the greatest sport there is, and as soon as the leaves turn gold and crimson in Hickory Hollow the little folks living there can expect a visit from this mighty hunter. Today, just as Henry and Harry are getting ready to go to school, they hear Bob's big voice, so they look out the window and see Bob go baying by as

THE PLAY BEGINS

HILDA HOARDER—That nasty old hound is out hunting again. I've a good mind to keep you at home today.

HENRY HOARDER—Oh, boy, no school. I hope that hound goes hunting every day.

HILDA HOARDER—You ought to be ashamed of yourself, talking that way. Do you want to grow up and not know anything? *(Now we look in at the school. There isn't a soul there except the teacher.)*

WILLIE WISDOM—Hm-m-m-m. It's time for school to start, but none of the children are here. I'll just fly over to Mrs. Hoarder's and see what's keeping her two youngsters. *(In a little while he is sitting in the window of the Hoarder home.)*

HILDA HOARDER—Oh, good morning, Mr. Wisdom. I kept the children home because that old hound is out hunting.

WILLIE WISDOM—Hm-m-m. So I guessed. But we can't let his hunting interfere with school.

HILDA HOARDER—But it wouldn't be safe to let them out of the house today.

WILLIE WISDOM—Humph! Just put them on my back. I'll take them safely to school. *(Hilda puts the two children on Willie's back and Willie flies away.)*

WILLIE WISDOM—Just listen to that foolish hound howl. If he were smart he'd shut up and then no one would know he was around. I can assure you he was no pupil of mine.

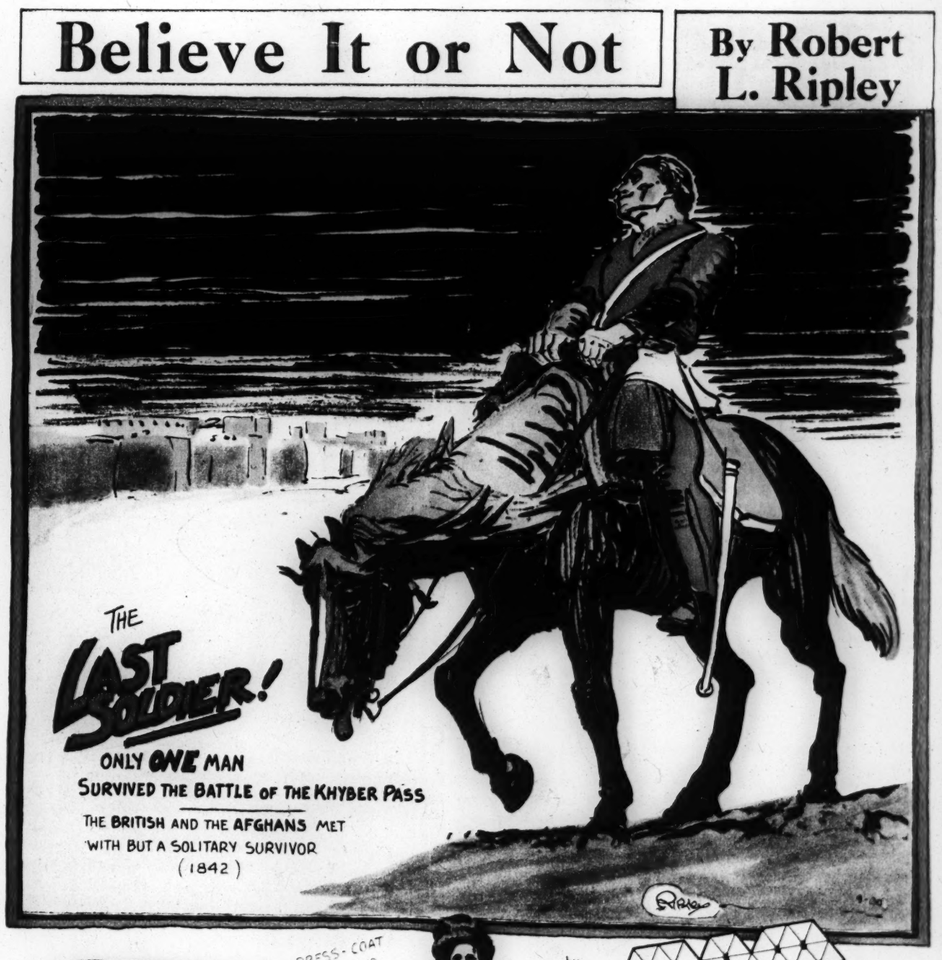
CURTAIN

Next week: Safe in Jail.

(Copyright by the St. Louis Post-Dispatch.)

Believe It or Not

By Robert L. Ripley





On request, sent with stamped addressed envelope, Mr. Ripley will furnish proof of anything depicted by him.

(Copyright, 1934.)

SKETCHES FROM LIFE

High Lights on Unusual Personalities — WILLIAM M. BRANDT · JAMES THURBER · ISABEL DODGE SLOANE

Portrayer of Doughy Men, Pestiferous Women, Inquisitive Penguins—He Is a First-Rank Humorist



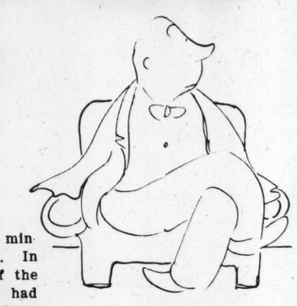
James Thurber.

NEW YORK.

JAMES THURBER was regarded as an odd penny on the campus of Ohio State University. He was shy and hard to overtake and he wore clothing of an outlandish cut and had stringy hair that kept falling down over his eyes. Now, 20 years later, he is well-tailored, well-barbered and a first-rank American humorist. He is still shy and full of unusual complexes, such as the fear of objects falling out of office buildings and striking him on the head, but he is 39 and well paid and a splendid raconteur.

It is only in the past few years, after many wanderings, that Thurber has achieved fame as an artist and writer. Recently Paul Nash, the English artist and critic, wrote a learned essay for the London Daily News, in which he compared Thurber's pen and ink sketches to the work of Picasso and Matisse. This frightened Thurber so that he hid out in his country place until he thought all comment had died down.

To Thurber these eerily humorous drawings come as easily as geometrical figures to idle-minded business executives. He litters blotters, scratch pads and backs of envelopes with them endlessly, setting them down with a pen with never a change or erasure. If one takes more than 10 minutes he feels it is drudgery. In fact, if a fellow member of the New Yorker magazine staff had not rescued his idle sketches from his bulging wastebasket, they would have continued to be simply an expression of the psychoses that fly around like bats in Thurber's dank subconsciousness.



A Thurber man.

His men are doughy, boneless creatures who seem to wish they were somewhere else. Thurber's women are slatternly wretches, but do not seem to be aware of it. Always annoyed at the futility of their quest for romance, they delight in pestering their men and making them furtive. Once a friend complained to Thurber that his women lacked sex appeal. "Not to the Thurber men," he replied. Other characters, and queer ones, too, amble through his pictures—penguins that pop up in the parlor, seals that hang over the bedstead and pygmies among giant sunflowers.

Thurber loves to disguise his voice and call his friends on the telephone. He also has developed a phenomenal accuracy in throwing objects such as paper clips and electric light bulbs. He has a deep sympathy for bedraggled female dogs and furnishes a home for a dozen odd curs.

BORN in Columbus, Ohio, Thurber worked on a local newspaper and later as a reporter in New York. During the war he was code clerk in the American Embassy in Paris, and served later in the same capacity at the Peace Conference. His luggage, when he left for this mission, was a small overnight bag containing three socks and three sandwiches.

He is given to fits of melancholy, during which he covers every available piece of paper with the outpourings of his mad genius. He has published two books of humorous prose and one of cartoons.

JACK ALEXANDER.

Predicting Weather by a New Method

(Continued from Page 1.)

present forecast centers to seven additional district stations.

In the last few months Scott Field has become one of 25 stations where upper air observations are being made daily by airplane to assemble pressure, temperature and humidity data for the air mass method, and Forecaster Nunn says that the break-up of the siege of 100-degree temperatures in August was an excellent illustration of the interaction of air masses.

The method, developed in Norway, is based on the mapping of contrasting air currents—cold, dry, polar air, warmer, more humid air from the tropics—converging from many sources along great curves, and, like the confluence of rivers, frequently remaining separate along a fairly distinct boundary line for hundreds of miles of their joint course.

This boundary line may be a "cold front," if a river of polar air is moving down into a lane of tropical air, or a "warm front" if a warm current is flowing into a polar mass. Theoretically, the waves of high and low pressure, with which the "traditional" forecast method is concerned, may be eddies along these "fronts" between the contrasting air masses, just as eddies swirl down the border line of muddy Missouri water and clear Mississippi water where they flow together near St. Louis.

Warm air is lighter than cold, or a hot air balloon would never rise. So a warm air mass slides upward when it meets a cold mass, and, conversely, heavy, cold air flowing south from the pole into a warm air mass noses under it and sends the warm air up. In either case the result is a change of weather, with a probability of rain as the warm air cools aloft to a point where its moisture may condense and fall.

Last summer, as few St. Louisans have forgotten, the record hot spell broke for only a few days in late July and was going strong again by August 1, with temperatures ranging up to 108 until August 15. A blanket of tropical air, Forecaster Nunn explains, overlay a region of many states. There was no great general atmospheric movement to break the spell. Instead, many small masses of heavier polar air—showing on the weather map as slight high pressure areas—"some days made a dent in the obstinate northern line of the hot area, other days were overcome and dissipated, but finally, getting the 'underhand,' they lifted the fiery blanket off of Missouri and changed it into cooling rains."

Became Leading Lady of the Race Track in Three Years



Isabel Dodge Sloane.

LOCUST VALLEY, L. I.

SEVERAL years ago Mrs. Isabel Dodge Sloane found herself divorced, childless and restless. She traveled widely and she shot grouse like a sharpshooter. She golfed expertly and landed fish in a style even the guides had to admire. But an all-absorbing interest for her intense nature was lacking. Unlike most women in this predicament, Mrs. Sloane had a love for thoroughbred horses and an inheritance of $10,000,000 from the automobile fortune of her late father, John F. Dodge.

Combining the two with smart management, she plunged headlong into the career of a stable owner, a path that too frequently leads to the auction block. Before her divorce Mrs. Sloane and her husband, George Sloane, New York broker, had dabbled at racing, but now Mrs. Sloane went at it, full out, and in less than three years she has earned the title of the turf's First Lady. This year was her peak, with her Cavalcade winning the Kentucky Derby and so many other stake races that the experts compare him with Man o' War; with High Quest grabbing the Preakness and the Eastern Shore, and Okapi, Time Clock and the rest rolling up a total of well over $200,000 in purses.

EVEN these handsome earnings do not represent a profit, but no big stable owner expects that. The stable payroll alone for Mrs. Sloane's Brookmeade Stables runs around $250,000 a year and entry fees and forfeits for various races total impressively in the red ink. Then there is the expense of feeding, brushing and bedding her 82 horses, and this takes about $180,000 a year.

Mrs. Sloane's real success began in 1932, when she hired R. A. (Bob) Smith, veteran Belmont trainer, to supervise her collection of runners. There never has been more than an oral contract between them. Smith agreed to give 90 days' notice of intention to leave her employ and Mrs. Sloane can fire him on 15 seconds' notice. Smith first set about weeding her stables at Upperville, Virginia, and Columbia, South Carolina, of undesirables. Chief Executive, which had cost $30,000, was sold for $35, and a dozen others went for the price of the hide.

Then, with his employer's approval, Smith began buying horses. He paid $3500 for High Quest and the racer responded by winning $45,000 this year. Even smarter was his purchase for $1200 of Cavalcade, a colt sired in England of a long line of derby winners, foaled in New Jersey and raised in Kentucky. Cavalcade is valued today at $500,000 and insured for $200,000. His earnings for the current year have topped $100,000. Cavalcade would be among the biggest money winners in the history of the turf if he hadn't come in an era of pared purses.

But the turf's First Lady gets almost as much satisfaction from the performance of Dark Polish. She paid $5000 for him at auction. Dark Polish didn't turn into a turf aristocrat, but he did romp home at 112 to 1 at Hialeah Park one day. Mrs. Sloane joyfully squeezed a $10 across-the-board ticket, and so did Smith.

Trailed Their Man Half Across the Continent

(Continued from Page 5.)

Louis that morning at 1 o'clock.

There began a race against time.

The Texas Special must be stopped and searched before it reached St. Louis, or all might be in vain. Once lost in the crowds of the St. Louis station, Durkin might find it comparatively easy to escape.

Long distance telephone wires hummed between the agents in San Antonio and Federal operatives in St. Louis.

About 9:30 o'clock on the morning of January 20, 1926, a group of heavily armed men in civilian clothes arrived at the station at Webster Groves. The strangers stationed themselves along the railroad tracks and about the depot.

When the big express halted that morning the citizenry began to sit up and take notice. So did passengers on the train.

Travelers in the third car from the engine looked up in amazement as several grim-faced men walked briskly down the aisle to the end compartment, halted and drew pistols.

Quietly, rapidly, the Pullman conductor ushered the passengers into another car.

One of the armed men—a Federal agent—rapped on the door of the compartment. It opened a few inches and Durkin stood before them.

Sergeant Ising, former wrestler, threw his weight against the door and clamped a wristlock on the killer's right arm. Agent Dowd seized him around the waist, and together they hauled him out into the aisle.

"Durkin, we've got you," said the agent. "We've got you at last."

"You've made a mistake. I'm Valentine," protested the gunman, and he tried, quite ineffectually, to pull away.

"Valentine, hell," said the Federal man, and shoved him into a seat. "I'd know you in a million, Durkin."

In the stateroom was an 18-year-old schoolgirl from an Illinois village, Durkin's bride of six weeks. She has since divorced him.

On a table were a .44-caliber revolver, a .45-caliber pistol and a full cartridge belt, quite useless to a man held in the vise that Ising had clamped on the gunman.

"I would have shot it out with you if you'd given me a chance," he said. In four hours he had signed a confession and was on the way to Chicago. His ultimate destination was the penitentiary at Joliet. He escaped the chair by convincing a jury he mistook Agent Shanahan for a hijacker. If he serves out his sentence he will be 75 years old when he is released.

The Itinerant Cigar Maker Who Achieved Leadership Among St. Louis Workers



William M. Brandt.

Twice during his wandering, in '91 and in '92, Brandt visited St. Louis, finding temporary employment. In the autumn of 1893 he returned here and early the following year obtained work with a local cigar company. St. Louis became his home.

Brandt's affiliation with organized labor began in 1886, when he joined the Knights of Labor, a movement which strove to overcome some of the injustices labor suffered at that time. Two years later he became a member of the Cigar Makers' International Union, of which he is now a board member.

His first serious battle was in his own industry. For six years Brandt was a general representative, or "trouble shooter," for the international union. Evils in the industry included the "trucking system," the "tenement system" and the "coolie system."

IN THE first instance a cigar maker who earned $8 a week, on pay day received $5 cash and $3 worth of cigars, which he could smoke or sell, as his needs dictated. Also, itinerant workers were urged to room at boarding houses in which a saloon was run in connection, where their employer's cigars were on sale. The "tenement system" was the most harmful from the standpoint of public health, involving the making of cigars in the squalid tenements inhabited by workers in larger communities. The "coolie system" sprang up in San Francisco, where Chinese, working for a pittance, were employed in competition with white labor.

These evils were observed and reported by Brandt and other union representatives. The international union, by sponsoring remedial legislation, cleaned up the situation. Organized labor had won a good fight and the cigar makers enjoyed a period of good times until a new, and more relentless enemy, the machine, made its appearance.

Brandt became a Socialist in 1897, when the party was called Social Democrats. He has been a candidate for office "times too numerous to recall," he says. A delegate to national conventions of his party during the period 1908 to 1922 and secretary for Missouri Socialists during the same period, he has been a candidate for United States Senator, Governor, Mayor and lesser offices. The closest he ever came to election to office was in 1910, when he missed going to the old St. Louis House of Delegates by 13 votes. The Socialists contested that election and found, Brandt recalls, that in one precinct of the Ninth Ward, 20 more votes were cast in the fight for the seat in the House of Delegates than the total vote for the precinct. The Republican candidate was held to be the winner, however.

The biggest thrill Brandt ever got out of a political race, he relates, was in 1911, when, in a special election to fill a vacancy in the City Council (there being two houses in the city government at that time) he ran second to the Republican candidate, but polled 3000 more votes than did the Democratic stalwart.

Eugene Victor Debs was "a most lovable character," Brandt says. "It did not matter whether one agreed with his economic beliefs, he was the same lovable person to everyone and we who knew him intimately realized that we were following an inspired man."

As a member of the National Executive Committee of the Socialist Party in 1920, when Debs, then in prison for obstructing recruiting during the World War, was the Socialist choice for President, Brandt participated in a meeting with the candidate in the Federal penitentiary at Atlanta. "Debs' influence made itself felt in that prison," Brandt recalls. "The Warden told us that, due to our party leader's power over the other prisoners, discipline had improved 50 per cent. That was probably one of the highest testimonials Mr. Debs ever received."

Brandt looks for the formation of a genuine labor party in the United States.

"The British Labor Party is a power in the affairs of the Empire," he says. "Organized labor in the United States should follow that example, and form its own party. If organization is necessary for the worker to obtain justice in industry, it is equally as necessary if he is to get a fair deal politically. I have only the highest praise, however, for President Roosevelt's intentions. He was our savior in a crisis."

BRANDT, naturally, is a firm believer in municipal ownership. "Municipalities operate successfully the non-profit making utilities, such as the water supply, but the electric and gas utilities, which make money, are in the hands of capitalists," he points out. "These necessities could just as well be brought to the people through municipal agencies."

Although his efforts in behalf of the Socialist movement have been unceasing, Brandt's greatest work has been for organized labor. A charter member of the Missouri State Federation of Labor, he has toiled literally day and night for his fellow workmen. William Martin Brandt is no spell-binding labor orator. His voice, like the man, is always under control, but he has been heard by hundreds of thousands of workers eager for advice.

Brandt's labors have increased with the passing years. When ill-health forced the retirement two years ago of sturdy Dave Kreyling, dean of St. Louis labor leaders, Brandt was appointed to Kreyling's place as secretary of the Central Trades and Labor Union. Under authority of the NRA, Brandt and his associates have organized 70 new unions in St. Louis since July, 1933. Brandt, personally, is bargainer for 22 of these new unions. The Central Trades and Labor Union today is an affiliation of 174 locals, with a total membership of 70,000 workers.

In addition to his duties within the labor councils, Brandt is a member of the St. Louis Regional Labor Board, an NRA body, and of the Governor's Re-employment Council. At 66 he is in the thick of the fight.

TED WAGNER.



"Ben-Gay" quiets flashing pain—penetrates right to the trouble!

Rub on "Ben-Gay" generously. It goes right through skin, flesh, muscles—to wherever the pain is. "Ben-Gay" never misses. And "Ben-Gay" *stays* in the area until it kills those stabbing pains ...And it doesn't take this pain-killer long. The almost immediate hyposensitizing (pain-relieving) effect of "Ben-Gay" has never been equaled by its many imitators. Be sure you get the box with the red "Ben-Gay."

RUB PAIN AWAY WITH
BAUME "BEN-GAY"
IT PENETRATES



IT'S richly blended with milk, butter and Lea & Perrins Sauce—this crisply browned corned beef hash! The perfect pièce de resistance for a stag supper, or any supper with men guests. Its superb seasoning wins plaudits at Sunday night buffets, midnight snacks! This chef's recipe and many other seasoning secrets have been gathered into a truly glorious collection of savory dishes—yours for the asking.

FREE—Send for 48-page recipe book. Just the things for Sunday suppers, bridge parties, husbands—140 tempting dishes, each seasoned to an epicure's taste.

LEA & PERRINS
Sauce THE ORIGINAL WORCESTERSHIRE

LEA & PERRINS, Inc.
Dept. H-7 241 West St., New York
Send me *free* your recipe book, "Success in Seasoning".
Name.....
Street.....
City.....*State*.....

ST. LOUIS DEALERS

CENTRAL HARDWARE CO.
611 N. Sixth St.
FAMOUS-BARR CO.
GALLANT JEWELRY CO.
614 Washington Ave.
GENERAL FURNITURE CO.
2900 S. Jefferson Ave.
HESS & CULBERTSON JEWELRY
Ninth and Olive Sts.
CHAS. KROEMEKE, INC.
3526 N. Grand Blvd.
MACK ELECTRIC CO.
4581 Gravois Ave.
MANNE BROS. FURNITURE CO.
5715 Delmar Ave.
SCHNEIDER CREDIT JEWELERS
5945 Easton Ave.
SCHNEIDER CREDIT JEWELERS
6358 Manchester Ave.
SCHUERMANN JEWELRY CO.
921 S. Vandeventer
SCRUGGS-VANDERVOORT & BARNEY
Tenth and Olive Sts.
STIX, BAER & FULLER
601 Washington
UNION ELEC. LIGHT & POWER
Twelfth and Locust Sts.
Grand at Arsenal
Delmar and Euclid
6304 Easton
2719 Cherokee
6500 Delmar
7179 Manchester
231 W. Lockwood
249 Lemay Ferry

MISSOURI DEALERS

BROOKFIELD
MISSOURI POWER & LIGHT CO.
JEFFERSON CITY
MISSOURI POWER & LIGHT CO.
KANSAS CITY
KANSAS CITY POWER & LIGHT CO.
14th and Baltimore
KANSAS CITY POWER & LIGHT CO.
47th and Central
MACE-RYER CO.
1120 Grand Ave.
MISSOURI ELECTRIC STORE
1317 Grand Ave.
NORTH-MEHORNAY FURNITURE CO.
11th and McGee Sts.
MOBERLY
MISSOURI POWER & LIGHT CO.
507 W. Reed St.
NORTH KANSAS CITY
KANSAS CITY POWER & LIGHT CO.
OVERLAND PARK
KANSAS CITY POWER & LIGHT CO.
SEDALIA
CITY LIGHT & TRACTION CO.
SPRINGFIELD
SPRINGFIELD GAS & ELEC. CO.

ARKANSAS DEALERS

FT. SMITH
OKLAHOMA GAS & ELEC. CO.
LITTLE ROCK
ARKANSAS POWER & LIGHT CO.
4th and Louisiana St.
PINE BLUFF
ARKANSAS POWER & LIGHT CO.
411 Main St.

ILLINOIS DEALERS

ALTON
ALTON LIGHT & POWER CO.
BELLEVILLE
DECHANT BROS. ELECTRIC CO.
222 W. Main St.
DECATUR
ILLINOIS POWER & LIGHT CORP.
DUPO
DUPO LUMBER & HDWE. CO.
EAST ST. LOUIS
EAST ST. LOUIS LIGHT & POWER
H. LIEBERSTEIN JEWELRY CO.
146 Collinsville Ave.
GALESBURG
MURPHY BROS. HARDWARE
GRANITE CITY
ILLINOIS POWER & LIGHT CORP.
19th and State Sts.
PEORIA
P. A. BERGNER & CO.
SPRINGFIELD
F. A. BRIDGE & CO.
208 S. 5th St.
JOHN BRESSMER CO.
612 E. Adams St.
A. DIRKSEN & SONS
HAENIG ELECTRIC CO.
314 S. 4th St.
MYERS BROTHERS
101 S. 5th St.
SCHLITT HDWE. CO.
422 E. Adams St.
J. RALPH TOBIN & SON
204 S. 6th St.
VAN NATTAN HARDWARE
WOOD RIVER
ILLINOIS POWER & LIGHT CORP.
27 W. Ferguson St.

INDIANA DEALERS

EVANSVILLE
WM. HUGHES CO.
Electrical Department
SO. INDIANA GAS & ELEC. CO.
2nd and Sycamore St.
SWANSON MUNN ELEC. CO.
INDIANAPOLIS
L. S. AYRES & CO.
WM. H. BLOCK CO.
50 N. Illinois St.
CHANDLER ELEC. CO.
405 E. 30th St.
COLONIAL FURNITURE CO.
FISHER BROTHERS
HATFIELD ELECTRIC SUPPLY CO.
102 S. Meridian St.
IND. POWER & LIGHT CO.
NICH. KERZ CO.
H. LIEBER CO.
24 W. Washington St.
LYMAN BROS., INC.
31 Monument Circle
CHAS. MAYER & CO.
PEARSON PIANO CO.
J. W. RICH & CO.
1524 N. Illinois St.
ROMER ELECTRIC CO.
106 S. Meridian St.
SANBORN ELECTRIC CO.
309 N. Illinois St.
H. P. WASSON & CO.
Monument Circle
WOODS ELECTRIC SHOP
TERRE HAUTE
PUBLIC SERVICE CO.

IOWA DEALERS

AMES
MUNN ELECTRIC CO.
311 Main Street
BURLINGTON
IOWA SOUTHERN UTILITIES CO.
CARROLL
CARROLL RADIO & ELECTRIC
HEIRES ELECTRIC CO.
CEDAR RAPIDS
IOWA ELEC. LIGHT & POWER CO.
COUNCIL BLUFFS
CITIZENS POWER & LIGHT CO.
24 Pearl St.
FLYNN ELECTRIC CO.
209 S. Main St.
DAVENPORT
M. L. PARKER
PEOPLES LIGHT CO.
United Light Bldg.
DUBUQUE
INTERSTATE POWER CO.
EMMETSBURG
RYAN ELECTRIC CO.
FORT DODGE
FORT DODGE GAS & ELEC. CO.
TIERNEY ELECTRIC
GARLOCK APPLIANCE CO.
16 S. 9th St.
GLENWOOD
CITIZENS' POWER & LIGHT
IOWA CITY
IOWA CITY LIGHT & POWER
JACKSON ELECTRIC CO.
108 S. Dubuque St.
LE MARS
HENN ELECTRIC CO.
MANCHESTER
IOWA ELECTRIC CO.
MARSHALLTOWN
IOWA ELEC. LIGHT & POWER
MASON CITY
CURRIE VAN NESS CO.
17 N. Federal Ave.
MASON CITY HDWE. CO.
PEOPLES GAS & ELEC. CO.
MT. PLEASANT
LIVIX BROTHERS
MT. VERNON
IOWA ELEC. LIGHT & POWER
OSKALOOSA
IOWA POWER & LIGHT CO.
OTTUMWA
IOWA SOUTHERN UTILITIES
POLING ELECTRIC CO.
SCHLESWIG
R. W. CHRISTENSON
SIOUX CITY
DAVIDSON BROTHERS CO.
ELECTRIC ENGINEERING CO.
T. S. MARTIN CO.
NYSTRON ELECTRIC CO.
H. J. RYAN ELECTRIC CO.
SIOUX CITY GAS & ELEC. CO.
SPIRIT LAKE
NORTHWESTERN LIGHT & POWER
STORM LAKE
C. & H. ELECTRIC
INMAN ELECTRIC
WATERLOO
IOWA PUBLIC SERVICE CO.
422-28 Commercial St.

KANSAS DEALERS

ARKANSAS CITY
EARL DOWNING
224 S. Summit St.
ELDORADO
THE ELECTRIC SHOP
111-113 W. Central
HUTCHINSON
LEAHY ELECTRIC CO.
318 N. Main St. (Phone 653)
LEAVENWORTH
THOLEN BROS. SUPPLY CO.
304-312 Shawnee St.
TOPEKA
P. A. VAN ES & CLIFF DODGE
111 W. 6th St.
WICHITA
GEORGE INNES D. G. CO.
SOUTHWESTERN ELEC. CO.
123 N. Market St.

KENTUCKY

LOUISVILLE
BOMAR SUMMERS HDWE. CO.
309 W. Walnut St.
KAUFMAN STRAUS CO.
427 S. 4th Ave.
OWENSBORO
GRIFFIN ELECTRIC CO.
225 St. Ann St.

NEBRASKA DEALERS

ASHLAND
NEBRASKA POWER CO.
AUBURN
WESTERN PUBLIC SERV. CO.
LINCOLN
IOWA NEBR. LIGHT & POWER
LOUISVILLE
NEBRASKA POWER CO.
NEBRASKA CITY
CENTRAL POWER CO.
OMAHA
BRANDEIS STORE
16th and Douglas
THOS. KILPATRICK & CO.
1507 Douglas St.
NEBRASKA POWER CO.
17th and Harney Sts.
OMAHA CROCKERY CO.
1116 Harney St.
ORCHARD & WILHELM CO.
16th and Howard
SCHMOLLER & MUELLER PIANO
1516 Dodge St.
GEORGE G. TOBIAS
1262 S. 13th St.
VALLEY
NEBRASKA POWER CO.

OKLAHOMA

LAWTON
WOLVERTON BROS. ELEC. CO.
429 Dave
McALESTER
BURBA ALLEN DRUG CO.
MUSKOGEE
ELECTRIC SERVICE CO.
OKLAHOMA CITY
THE JOHN A. BROWN CO.
213 W. Main St.
CARDWELL ELECTRIC CO.
419 W. Main St.
HARBOUR-LONGMIRE CO.
420 W. Main St.
McEWEN-HALLIBURTON CO.
OKLA. ELECTRIC SUPPLY CO.
213-215 W. First St.
W. J. PETTEE & CO.
121 W. Main St.
THE ZALE JEWELRY CO.
311 W. Main St.
TULSA
BROWN DUNKIN DRY GOODS CO.
THE ZALE JEWELRY CO.

OHIO

CINCINNATI
THE A. B. CLOSSON, JR. CO.
421 Race St.
GAS & ELEC. APPLIANCE CO.
4th and Main St. (Main 2000)
THE H. & S. POGUE CO.
4th and Race Sts.
UNION GAS & ELECTRIC CO.

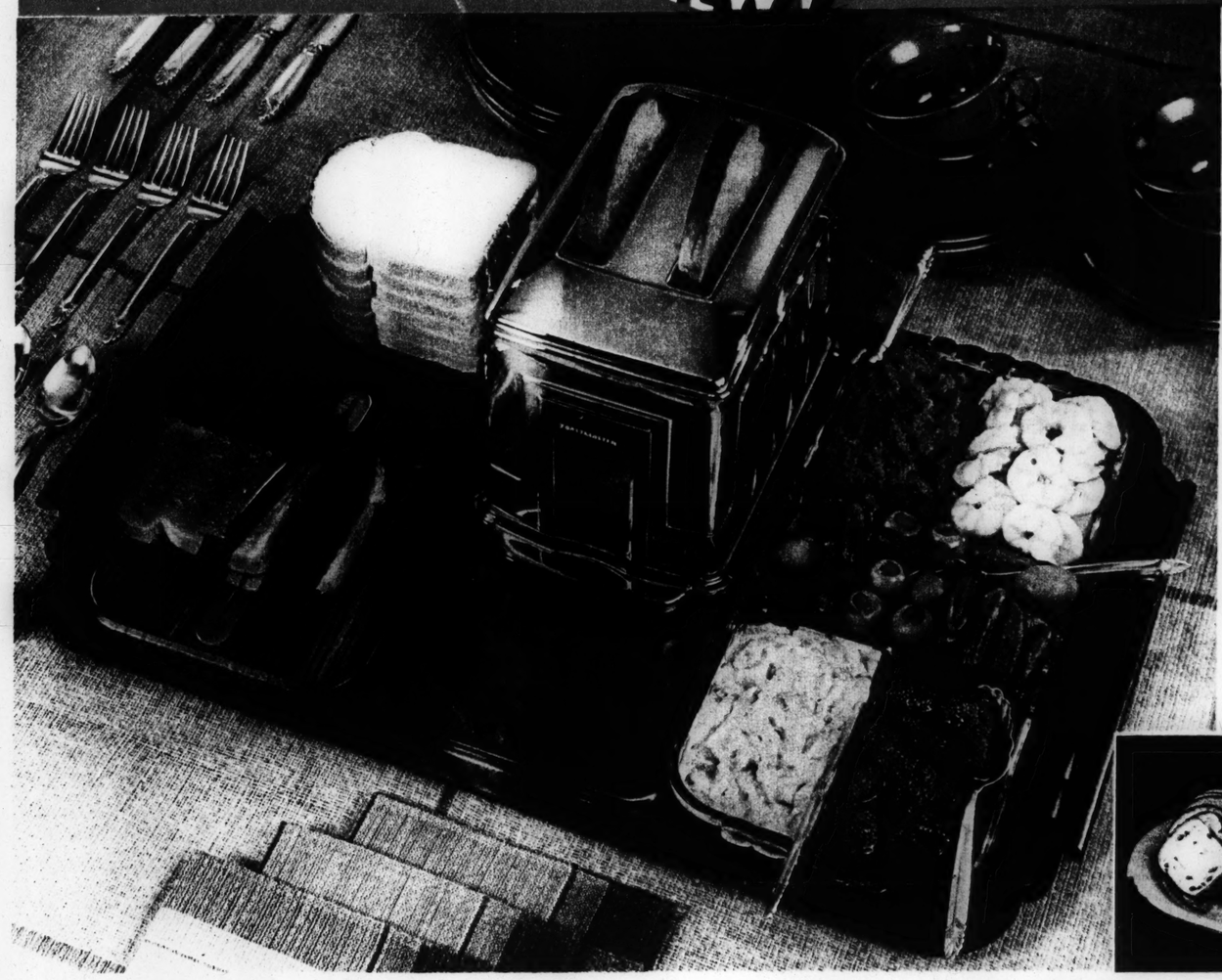
TENNESSEE

JACKSON
WEST TENN. POWER & LIGHT CO.
MEMPHIS
B. LOWENSTEIN & BROTHER
TENNESSEE ELECTRIC POWER CO.
All Stores

TEXAS

SAN ANTONIO
GRAHAM & COLLINS ELEC.
801 Main Ave.
KING FURNITURE CO.
205-207 W. Commerce St.
POTEHERNICKS
211 St. Mary's St.
SAN ANTONIO MUSIC CO.
316 W. Commerce St.

THERE'S SOMETHING NEW!
THERE IS SOMETHING NEW!
THERE'S SOMETHING NEW!

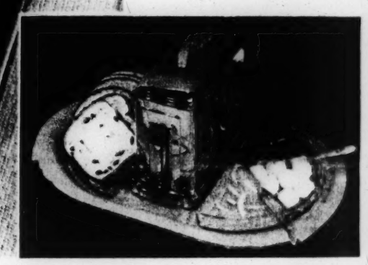


The 1935 Model Toastmaster

and Toastmaster Hospitality Tray. Complete with glassware, cutting block and 2-slice Toastmaster, $21.00. The Tray alone (for you who own Toastmasters now) is $8.50. The Toastmaster alone, $16.00. The Toastmaster, gleaming chromium. The glassware, crystal clear The Tray and cutting block, choice of walnut, mahogany, or sycamore.

. . . And A New Breakfast Tray!

Same idea on a smaller scale for breakfast or small parties. Tray, complete with glassware and 1-slice Toastmaster—and a mighty fine toaster it is—for $15. The Toastmaster alone, $11.50. The Breakfast Tray alone, $6.



THE 1935 MODEL TOASTMASTER AND TOASTMASTER HOSPITALITY TRAY

Happy days are here again! Golden brown toast is popping from the lustrous new 1935 model Toastmaster. Tasty, tingly spreads are waiting. *Clip—clip* . . . and the toast is cut to good manners size.

The crowd increases. Everyone's hungry. Only Toastmaster could keep pace with appetites under such conditions.

Caviar or peanut butter, good old jam or a whittle of sausage, fancy Frenchy dainties or one of the smacking good cheese or meat spreads—what a lot of fun to make appetizers, little sandwiches, or just "snacks." And how many times it's just the thing—for bridge parties, teas, light suppers, with cocktails, or a bottle of milk or a glass of beer.

It's Toastmaster that makes possible the Hospitality Tray because only Toastmaster is fully automatic, so that anybody can make perfect toast *every* time, for *anybody*. Toastmaster has the patented Flexible Clock that *pops* up the toast, shuts off the current, and does it over and over again, as fast as you wish.

It's a new design Toastmaster, a new design Hospitality Tray. And plenty good-looking. Plenty. A toaster that can go right into the living room after a late night-before and an early morning chore at breakfast. And the tray! Why, certainly, use it with the Toastmaster or without. We don't care. It's made handsome for formal or informal times.

Look for the new 1935 Toastmaster and tray wherever good quality electrical appliances are sold. See the display with attractive food in the crystal clear glass dish. It will make you hungry, make you want this "something new"—something you must have for modern living.

Waters-Genter Company, *(A Division of McGraw Electric Co.)* Dept. N15, Minneapolis, Minnesota

WHAT A GIFT IDEA!
I WANT ONE!
PERFECTLY GORGEOUS!
ISN'T IT BEAUTIFUL?
CHARGE AND SEND, PLEASE
THERE'S THE GIFT FOR THEM!

V!

e 1935 Model
Toastmaster

Toastmaster Hospitality
Complete with glass-
cutting block and 2-slice
master, $21.00. The
alone (for you who own
masters now) is $8.50.
Toastmaster alone,
). The Toastmaster,
ing chromium. The
are, crystal clear The
and cutting block,
of walnut, mahogany,
amore.

. And A New
eakfast Tray!

idea on a smaller scale
eakfast or small parties.
complete with glass-
nd 1-slice Toastmaster
a mighty fine toaster
for $15. The Toast-
alone, $11.50. The
fast Tray alone, $6.

TY TRAY
don't care. It's made
r informal times.
Toastmaster and tray
lectrical appliances are
ith attractive food in
dish. It will make you
this "something new"
ave for modern living.
(A Division of McGraw
Minneapolis, Minnesota

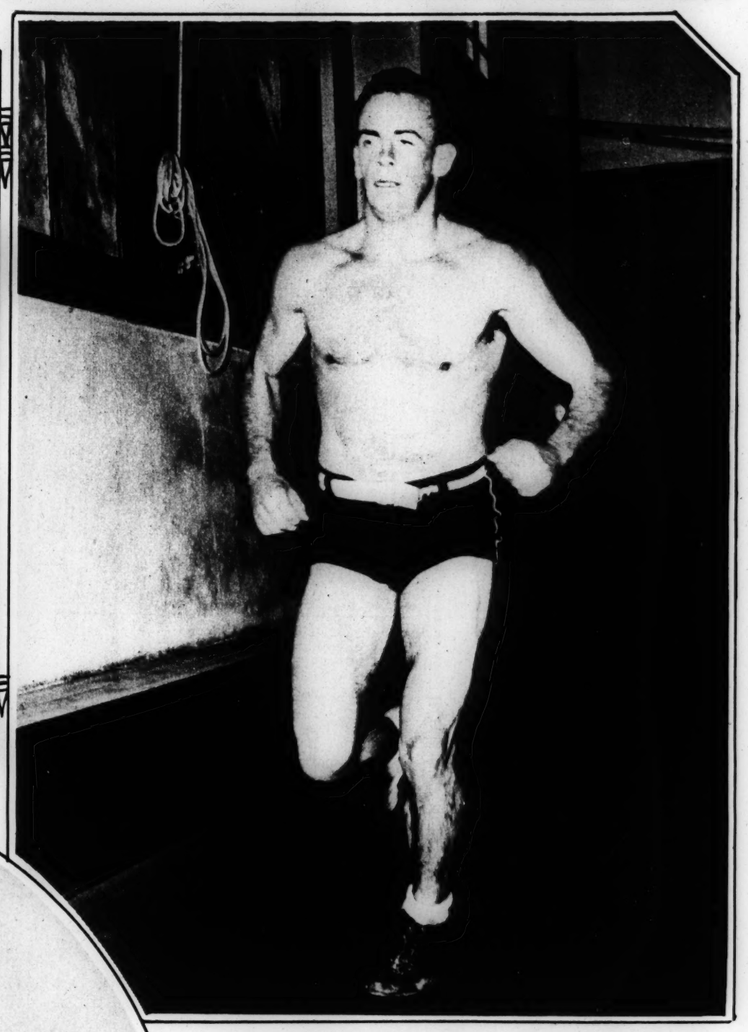
FOR THEM !

LECTRIC CO.
Main St.
NGMIRE CO.
Main St.
IBURTON CO.
IC SUPPLY CO.
First St.
EE & CO.
Main St.
EWELRY CO.
Main St.
DRY GOODS CO.
EWELRY CO.
IO
SSON, JR. CO.
ce St.
PPLIANCE CO.
t. (Main 2000)
POGUE CO.
Race Sts.
ELECTRIC CO.
ESSEE
ER & LIGHT CO.
N & BROTHER
TRIC POWER CO.
tores
KAS
OLLINS ELEC.
n Ave.
ITURE CO.
Commerce St.
RNICKS
Mary's St.
O MUSIC CO.
mmerce St.

ST. LOUIS POST - DISPATCH
ROTOGRAVURE PICTURE SECTION
SEPTEMBER 30, 1934

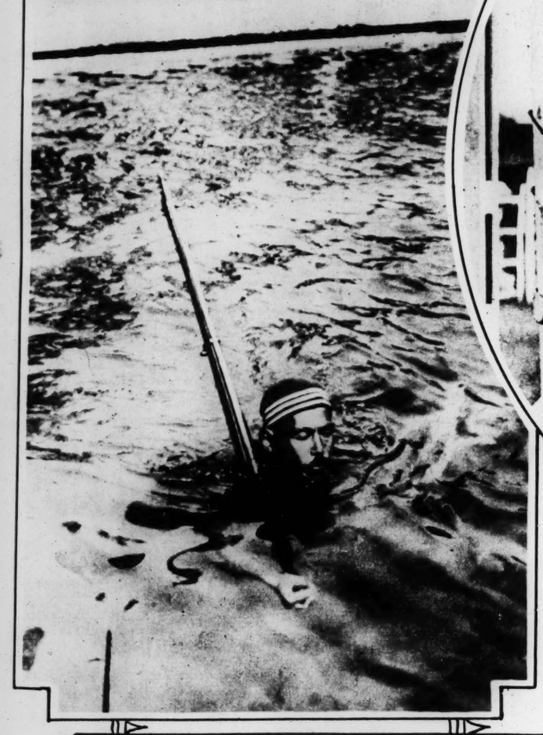


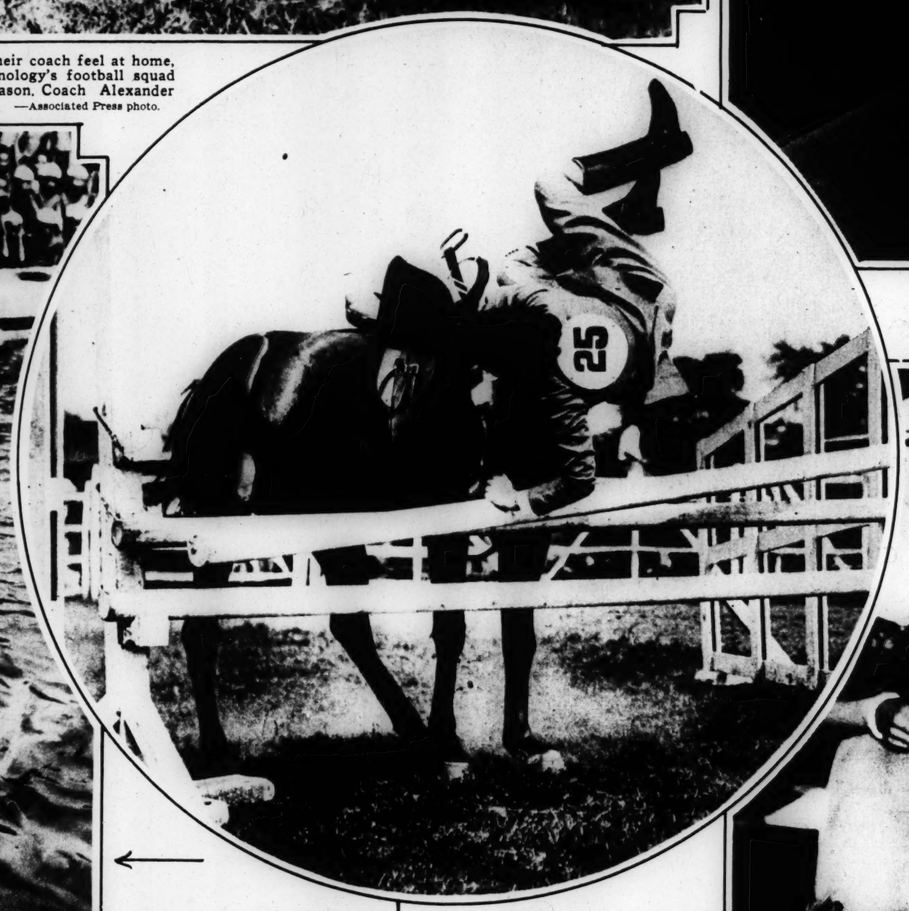
"NUDE NOGGINS"—Partly in order to make their coach feel at home, eight members of the Georgia School of Technology's football squad had their heads shaved at the beginning of the season. Coach Alexander is at left behind the group. —Associated Press photo.



"HONEST HAROLD'S" SON—Raymond Ickes, whose father is Secretary of the Interior, is one of the University of Chicago's most adept athletes, a proficient runner, wrestler, boxer and swimmer. Here he is warming up in a Washington gymnasium.







HANDICAP RACE—One of the contestants in a swimming meet in Tokio, during a race in which the swimmers were encumbered by rifles which they held on their shoulders while they swam.

"A CROPPER"—Anne Choate cleared the bars even when her mount, Zinnie Do, didn't. The refusal took place during the annual horse show of the Boulder Brook Club at Scarsdale, N. Y.



FOR THE TROUSSEAU OF A PRINCESS—The fiancee of Prince George, Princess Marina of Greece, shown as she chose a hat in the shop of a Paris milliner.

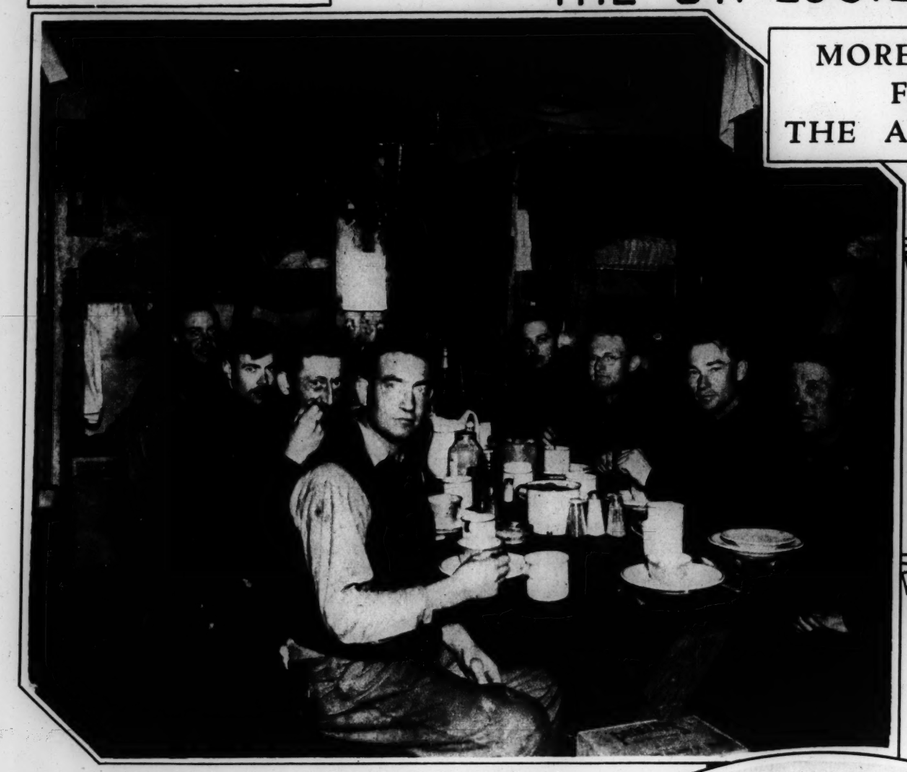


IN MUSICAL CIRCLES
The string orchestra of Connaught Road School for girls at Leytonstone is thought to be the largest ensemble of its kind in England. There are 60 student members. —Associated Press photo.



HOLDS THREE PAIR
Mrs. Henry Bates of Heber Springs, Arkansas, has three sets of twins, all born consecutively—three boys and three girls. She thinks she holds a national record.

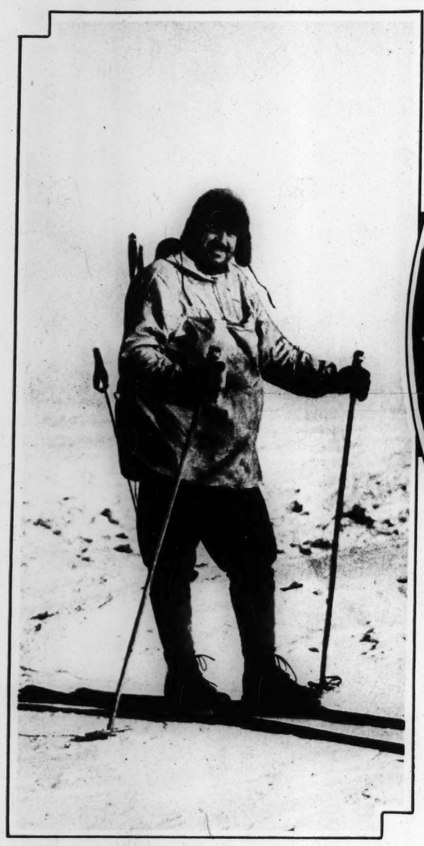
MORE SCENES FROM THE ANTARCTIC



Dinner for Eight: A corner of the mess hall of the Second Byrd Expedition, just after it had been set up at the site of the 1929 base camp in Little America. Note the pennants from Florida, a whimsical souvenir of warm weather.



The Ice Box: A food cache, protected from the rays of the Antarctic summer sun and the weight of snow and ice by carefully laid ice blocks.



Second in Command: Dr. Thomas C. Poulter, Admiral Byrd's assistant, starts off on skis for a tour of the new winter quarters.

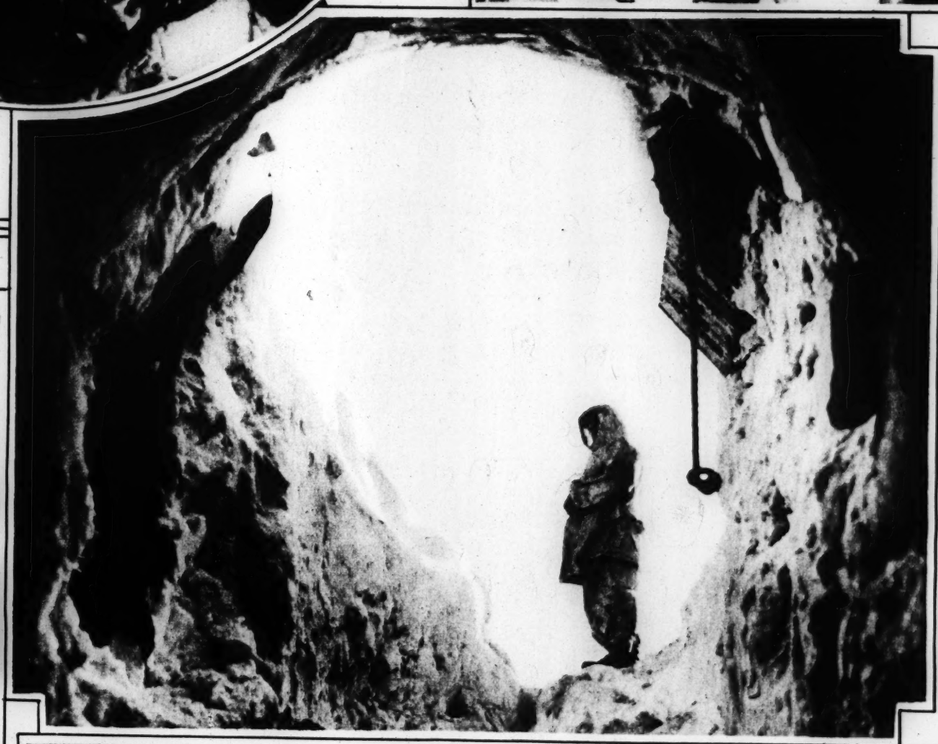


Letters From Home: LeRoy Clark, who acts as the party's postmaster, with a pile of mail bags which were transported across the ice barrier by tractor.

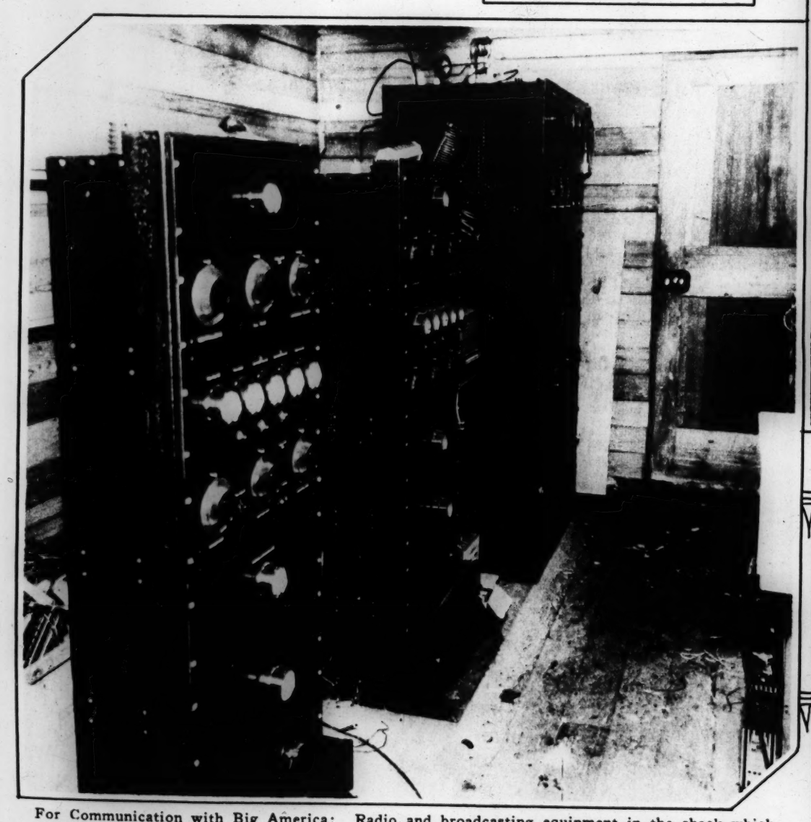
Copyright by the Second Byrd Antarctic Expedition



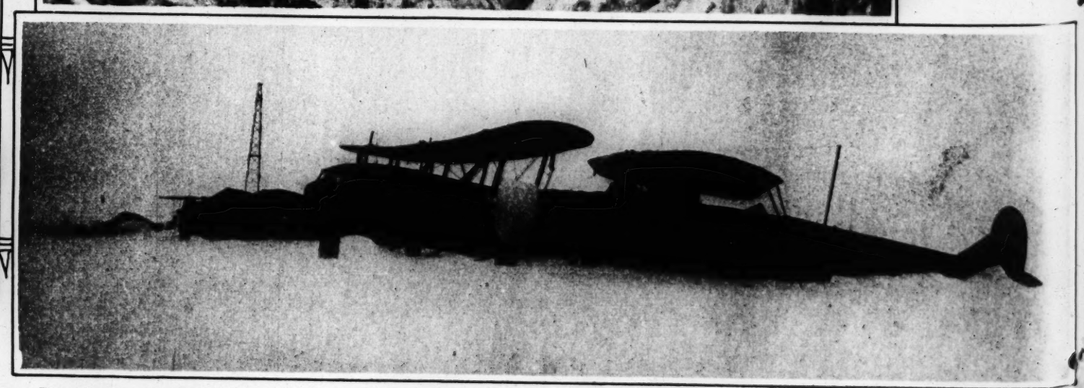
Byrd, Himself: The Admiral describes the summer's work to radio listeners in the United States in a broadcast from the station in Little America.



An Oil Mine: The entrance to the kitchen of the First Expedition, where surplus oil and gasoline had been stored for the use of the present party. The cans had been frozen into walls of solid ice.



For Communication with Big America: Radio and broadcasting equipment in the shack which was constructed by members of the Second Expedition. The aerial towers built in 1929 are still standing and in use.



The Air Fleet: Three planes with which the explorers have done important survey work, resting in the snow. A series of blizzards marked the end of the short Antarctic summer.





Byrd, Himself: The Admiral describes the summer's work to radio listeners in the United States in a broadcast from the station in Little America.

An Oil Mine: The entrance to the kitchen of the First Expedition, where surplus oil and gasoline had been stored for the use of the present party. The cans had been frozen into walls of solid ice.



now. A series of bliz-

Winners in National Baby Contest at Chicago



Veve Wiehoit of Atlanta, who was chosen to represent Georgia in the Century of Progress National Baby Contest, being conducted by a big Chicago business house. The country's most beautiful baby is to be selected by general vote among Fair visitors; balloting closes tomorrow. Prizes totalling more than $40,000 will be awarded.



Frances Jean Lupe of Chicago.



Allen Sandidge Willis of Shelbyville, Kentucky.



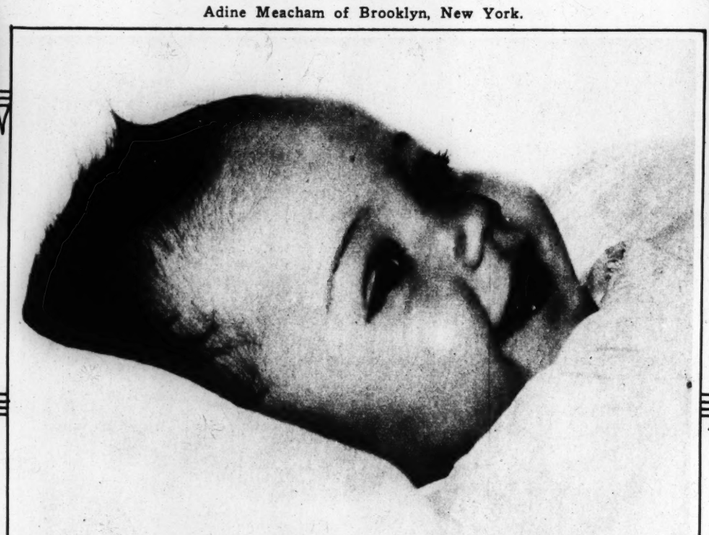
Laura Louise Kelley of Flint, Michigan. The children shown here are 13 of the 49 candidates representing the states and territories of the United States in the beauty contest for children five years old and under. The first prize will aggregate $10,000.





Adine Meacham of Brooklyn, New York.





Mary Lee George of Otten, North Carolina.

Naomi Ruth Jordan of Concord, New Hampshire.

Marilyn Yvonne Miller of Pierre, South Dakota.



Laura Ann Jones of Elko, South Carolina.



William de Graffenried Pitts of Auburn, Alabama.



Trueman Eugene Tryhus Jr. of Mayville, North Dakota.



Barbara Jean Feldkircher of Nashville, Tennessee.



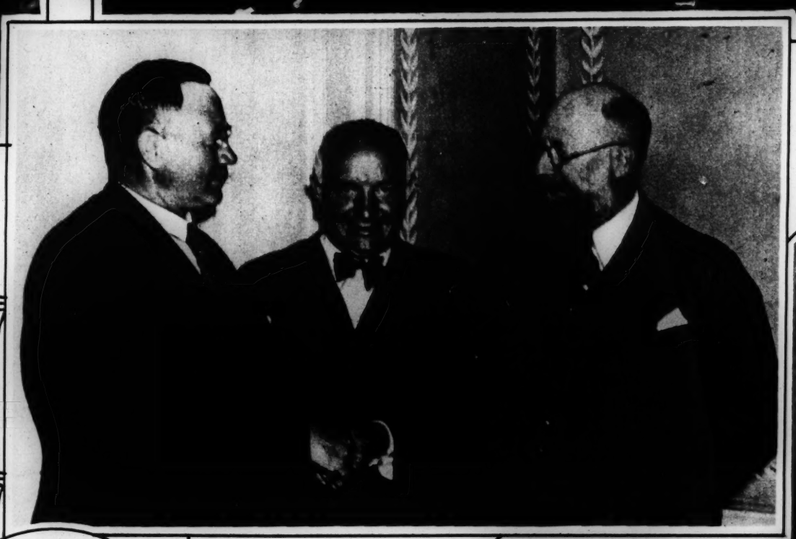
Clinton Brian Hay of Nassau, Montana.



TO WARM THE HEARTS OF HAWAIIANS—The return of eruptions of fire and lava at Kilauea crater has been a welcome event to Honolulu, for the famous volcano will again attract tourists to the Hawaii National Park.



A MAX REINHARDT PRODUCTION FOR LOS ANGELES—The famous German producer has again come to America. Here is a scene from his spectacular presentation of "A Midsummer Night's Dream" in the Hollywood Bowl.





FIVE KINDS OF FEMININE BEAUTY
Some of the girls who were chosen to represent 16 European nations in a beauty contest at Hastings, England. The countries these represent are (from left): Poland, Russia, Italy, Denmark and England.

THREE WISE MEN FROM THE NORTH
Political leaders of the Scandinavian countries, who met to discuss labor questions involving their citizens. They are (from left to right), Johan Nygaardsvold, President of the Norwegian Storting; Per Albin Hansson, Premier of Sweden, and Thorvald Stauning, Premier of Denmark.





REST AFTER TOIL—An unusual sunset photograph showing girls who train the dogs in the saluki kennel in Buckinghamshire, England, giving their charges a rest after a hard afternoon's exercise.

BRIDGE CHAMPION—Miss Elinor Murdoch of New York is the first woman to win the individual Masters' Championship of the American Bridge League. The tournament took place at a New York hotel.



BIG GAME IN VIRGINIA—The end of a lion hunt which took place at Richmond when one of the animals from a circus menagerie broke loose during a parade and terrorized the crowd. The kill took place in a sheet metal factory.



NHARDT PRODUCTION
ELES—The famous German
ain come to America. Here
his spectacular presentation
ner Night's Dream" in the
l.



w York is the first woman
American Bridge League.



hunt which took place at
menagerie broke loose dur-
ok place in a sheet metal

THE ST. LOUIS POST-DISPATCH

GRAND OPERA STARS OF THE FALL SEASON



Miss Hizi Koyke, Japanese soprano, who will again sing the part of Cio-Cio-San in "Madame Butterfly" in the autumn season of grand opera which will be given at the Municipal Auditorium between Oct. 8 and Oct. 26.



Mario Chamlee, who will sing one of the tenor parts in Puccini's "La Rondine," wearing the costume of Ruggiero for that opera.



Coe Glade, Chicago Grand Opera Company contralto, as she will be seen in "Carmen."



Rita de Leporte, premier danseuse of the Metropolitan Opera Company in New York, who will lead the ballet during the St. Louis grand opera season next month.



Giovanni Martinelli, as he will appear in the tenor role of Don Jose in "Carmen."



Lucy Monroe, lyric soprano, who will again take the part of Musetta in "La Boheme," will also sing Micaela in "Carmen."



Lucrezia Bori, leading soprano of the Metropolitan Opera Company, as she will be seen in "La Rondine." Miss Bori will also sing again in "La Boheme," which was her only appearance of the spring season.



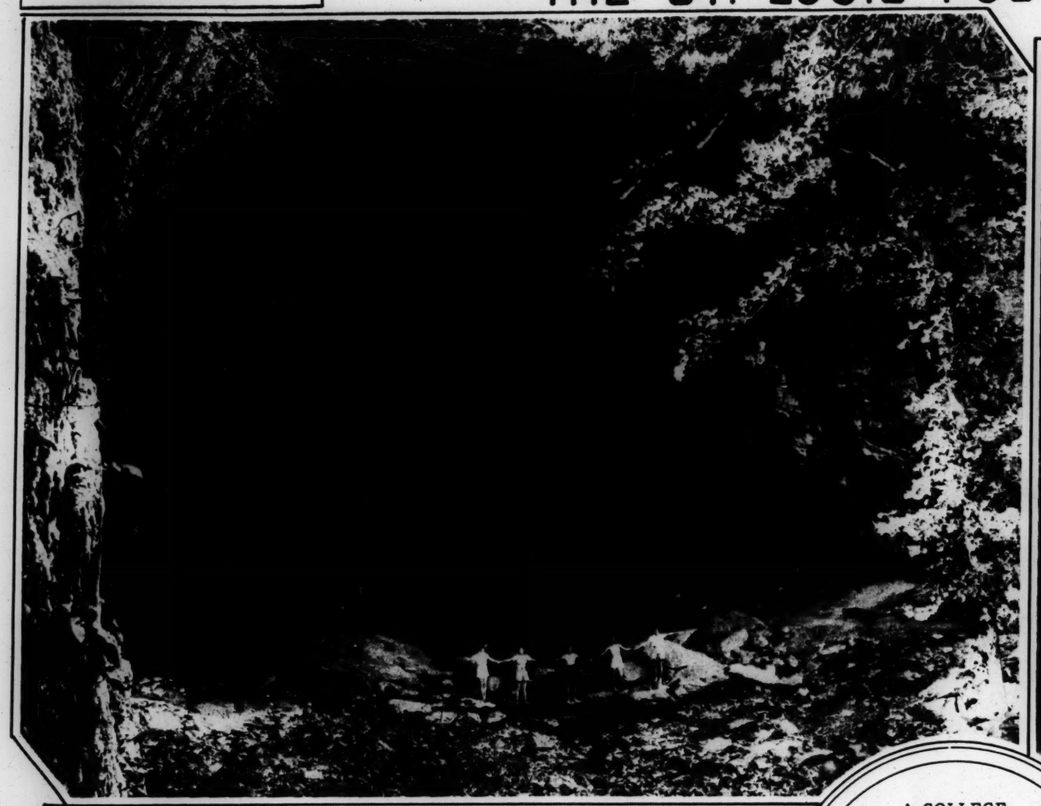
Conductor Gennaro Papi of the Chicago Grand Opera Company, who will lead the orchestra for the second time during the fall season.



Guy Golterman, general director of the St. Louis Grand Opera Company, who is sponsoring the second season at the new Municipal Auditorium.

PEACOCK Presents
The PRINCESS
A Royal Member of the Peacock Family
$8.50
Black Suede
Brown Suede
Metallic Black Kid
PEACOCK
SHOE SHOP
815 LOCUST
ST. LOUIS, MO.

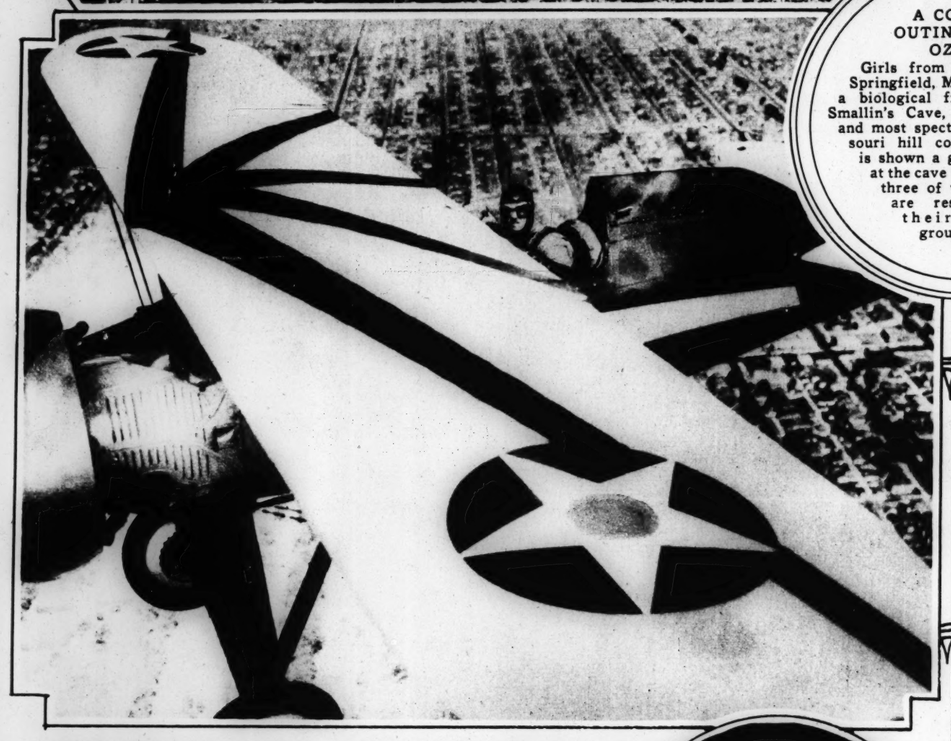
FURS
OF DEPENDABLE QUALITY
Courtesy Extention
AUGUST FUR SALE
Since 1867
Leppert-Roos Fur Co.
809 WASHINGTON





A COLLEGE OUTING IN THE OZARKS

Girls from Drury College, Springfield, Mo., recently made a biological field expedition to Smallin's Cave, one of the largest and most spectacular in the Missouri hill country. At right is shown a group assembled at the cave mouth; at left, three of the explorers are resting after their underground hike.



A PEEP INTO THE COCKPIT—An unusual view of an army flyer gliding over Mount Clemens, Mich., about a mile above the city. The photograph was made from a nearby plane.



PLAYING PARASOL—A tame seagull perches for a moment to act as sunshade to a stroller on the wharf at Brighton, England.





RAILROAD ENGINEER

Joyce Short, only 13 years old, is unique in the railroad business. So is the railroad she runs after school and on week-ends. It is the mile-long Augusta (Arkansas) Tramway and Transfer, shortest line in the country.

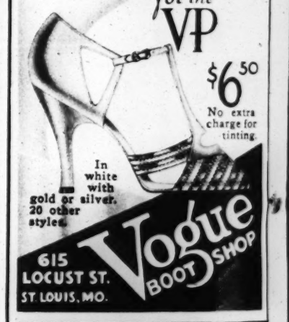
MONSTER VEGETABLES

A girl visitor to the London Garden Show in Royal Horticultural Hall stops to measure two exhibits, a carrot and a parsnip, each almost a yard long.



ON THE BEACH AT ANTIBES—Mr. and Mrs. Vladimir Golschmann, at right, with Mme. Saint-Granier, the French actress, and Alexandre Tansman, the composer, during a gay moment of their summer vacation on the French Riviera. Mr. Golschmann is conductor of the St. Louis Symphony Orchestra.

Charming Evening Sandal for the VP



$6.50

No extra charge for tinting.

In white with gold or silver. 20 other styles.

615 LOCUST ST. ST. LOUIS, MO.

Vogue BOOT SHOP



Narcissus

For Indoor Growing

The popular large-flowering Butch Narcissus for Christmas blooming, either in soil or stones and water. Paper-White Grandiflora. Pure white; Each 5c; Doz. 50c. By mail, add 10c per dozen.

ST. LOUIS SEED CO. 411 WASHINGTON AVE.

brittle nails

...ARE THEY AVOIDABLE?

After using the new, marvelous

La Cross Creme Nail Polish

Miss S. M., of Brooklyn, writes:

"My nails are getting stronger and are not as brittle as they were. My friends used my sample, and after trying it bought a regular 50c-size bottle and are more than pleased with it."



FOR BRITTLE NAILS DO THIS:

Use *no* nail polish for a week and during that time rub La Cross cuticle oil on the nails and into the cuticle every night and morning. Buff nails regularly.

Then start using La Cross creme nail polish (the creme lubricates the nails) and La Cross *oily* drop-it-on remover.

Creme 50c Transparent 25c
Oily drop-it-on polish remover 25c
Cuticle oil 25c Cuticle remover 25c
La Cross Utility Chest $1

TRIAL OFFER Natural, Rose, Coral, Cardinal. net. For trial size, (3 manicures) send this advt. and a 3c stamp

La Cross Newark, N. J.

CREME NAIL POLISH

the latest sensation

AT DRUG AND DEPARTMENT STORES



Charming Evening Sandal for the VP
$6.50
No extra charge for tinting
Vogue BOOT SHOP
arcissus
Growing
flowering Bunch
Christmas blooming
stones and water
andiflora. Pure
Doz. 50c.
per dozen.
SEED CO.
NGTON AVE.
nails
AVOIDABLE?
new, marvelous
ail Polish
Brooklyn, writes:
are getting
and are not as
it as they were. My
ds used my sample, and
trying it bought a reg-
50c-size bottle and are
than pleased with it."
BRITTLE NAILS
DO THIS:
ne nail polish for a
and during that time
La Cross cuticle oil on the nails
into the cuticle every night and
ing. Buff nails regularly.
n start using La Cross creme nail
(the creme lubricates the nail)
drop-it-on remover.
remover 25c
remover 25c
remover 25c
Newark
N. J.
DEPARTMENT STORES

12 PAGES IN COLORS IN TWO SECTIONS

ST. LOUIS POST-DISPATCH

ST. LOUIS, MO., SEPT. 30, 1934

FIRST COMIC SECTION PAGES 1 TO 6

POPEYE

This comic appears every day in the daily Post-Dispatch

By SEGAR



12 PAGES IN COLORS IN TWO SECTIONS

ST. LOUIS POST-DISPATCH

ST. LOUIS, MO., SEPT. 30, 1934

FIRST COMIC SECTION PAGES 1 TO 6

POPEYE

This comic appears every day in the daily Post-Dispatch

By SEGAR



Charming Evening Sandal for the VP
$6.50
No extra charge for tinting.
In white with d or silver, other les.
Vogue BOOT SHOP
515 KUST ST. LOUIS, MO.

Narcissus
For Indoor Growing
The popular large-flowering Bunch Narcissus for Christmas blooming, either in soil or stones and water. Paper-White Grandiflora. Pure white. Each 5c; Doz., 50c. By mail, add 10c per dozen.
ST. LOUIS SEED CO. 415 WASHINGTON AVE.

rittle nails
ARE THEY AVOIDABLE?
ter using the new, marvelous
La Cross
eme Nail Polish
S. M., of Brooklyn, writes:
nails are getting and are not as they were. My my sample, and ing it bought a reg- size bottle and are than pleased with it."
R BRITTLE NAILS DO THIS:
nail polish for a and during that time La Cross cuticle oil on the nails into the cuticle every night and ing. Buff nails regularly.
hen start using La Cross creme nail sh (the creme lubricates the nail) La Cross oily drop-it-on remover.
reme 50c Transparent 25c
drop-it-on polish remover 25c
e oil 25c Cuticle remover 25c
La Cross Utility Chest $1
Natural, Rose, Coral, Cardinal, Gar net. For trial size, (3 manicures), send this advt. and a 3c stamp to
La Cross Newark N. J.
CREME NAIL POLISH
the latest sensation
RUG AND DEPARTMENT STORES









THE BUNGLE FAMILY

This comic appears every day in the Daily Post-Dispatch

By H. J. TUTHILL

































THE KID SISTER

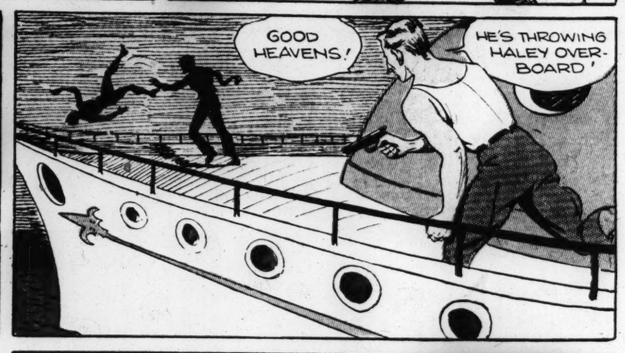
By LYMAN YOUNG

Registered U S Patent Office















TIM TYLER'S LUCK

By LYMAN YOUNG















SPUD'S STORY









MUTT AND JEFF

ST. LOUIS, MO., SEPT. 30, 1934

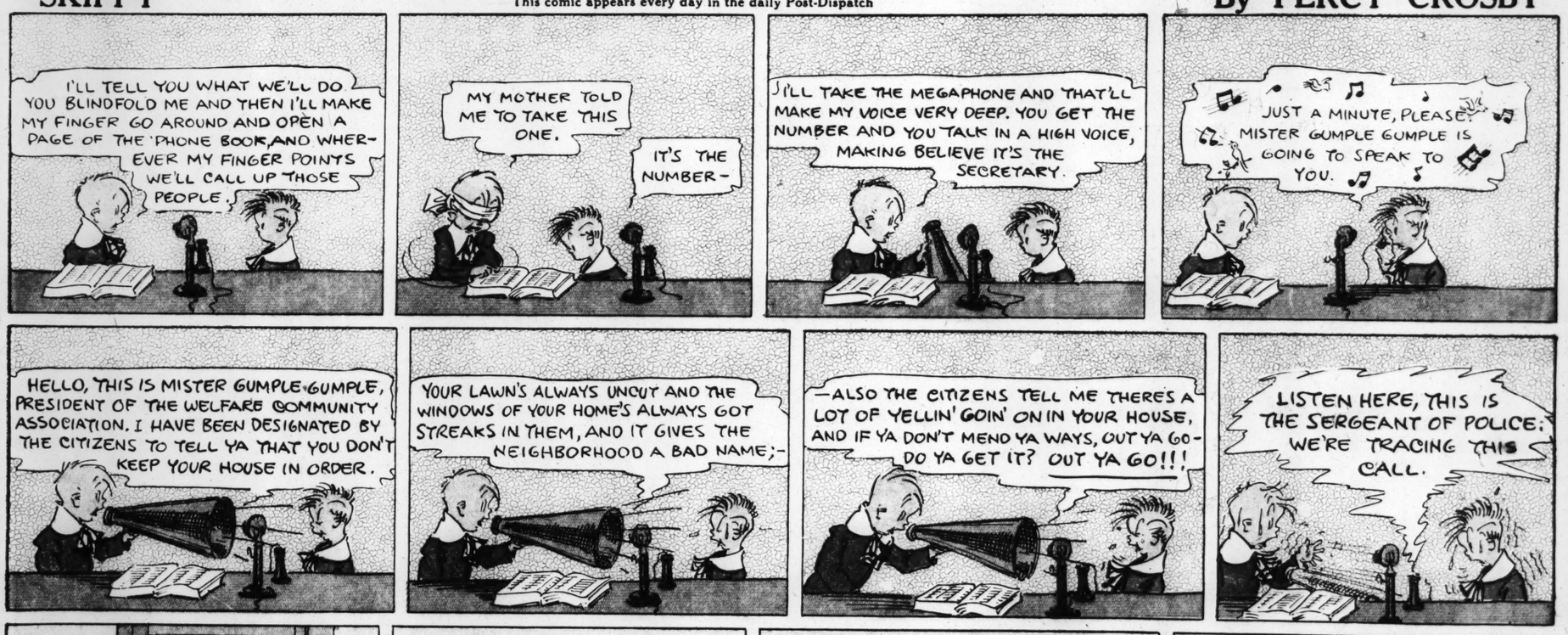
By BUD FISHER



SKIPPY

This comic appears every day in the daily Post-Dispatch

By PERCY CROSBY



ADVERTISEMENT

$50,000 worth of Bicycles FREE! 1,000 BEAUTIFUL IVER JOHNSONS

Just send 25 words on "What Mother thinks of Quaker (or Mother's) Oats!" Best letters in opinion of competent judges get the Free bikes. Mention Mother's Oats instead of Quaker in your answer if Mother's is your favorite brand.

Send your 25 word statement with 2 trademarks or facsimiles from Quaker Oats or Mother's Oats cartons, to Quaker Oats Co., Box 1083, Chicago, Ill.

EVERYBODY GETS, FREE!... Joe E. Brown's FUNNY BIKE BOOK and membership button JOE E. BROWN BIKE CLUB

Write 25 words today on either 2 Quaker or Mother's Oats cartons or facsimiles AND YOU BE IN—eligible to win one of the $50 Iver Johnsons FREE

ADVERTISEMENT

ADVERTISEMENT

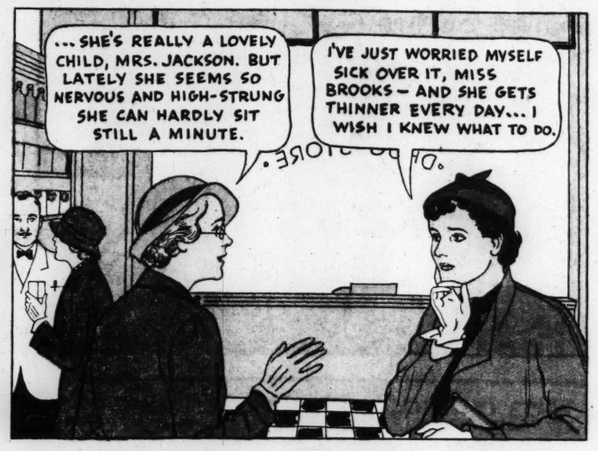




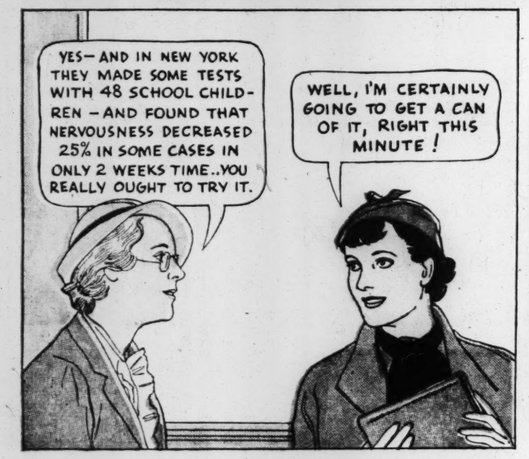
ADVERTISEMENT





















Mothers! Here's How Ovaltine Helps The Nervous Child

—And Often Adds A Pound A Week In Weight

OVALTINE is a pure food concentrate, approved by more than 20,000 doctors. It is highly valued because of the very noticeable increases in both weight and nerve poise, which so frequently occur, when Ovaltine is added to the regular daily fare.

Recent scientific tests conducted with 48 school children in New York showed a decrease in nervousness, in some cases, of 25% in 2 weeks when Ovaltine was added to the regular diet.

85% of all nervous, under-par children treated in these New York tests responded almost at once. In one case, nervousness—as measured by the Olson-University of Minnesota checking system—diminished as much as 18% in a single week.

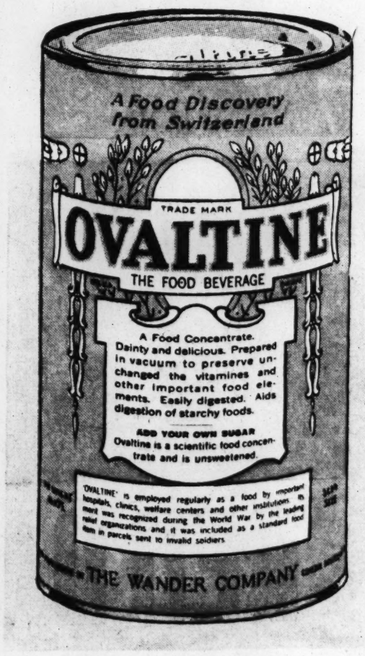
While these results are of outstanding significance to mothers of nervous children, they are equally important to the mothers of underweight children, too. For child specialists have long observed that underweight and nervousness usually go hand in hand.

Thus, when a child is given Ovaltine, he benefits 2 ways. For it acts to break up the "vicious circle" that nervousness and underweight always tend to create. And often, weight increases of a pound a week or more are reported when Ovaltine is added to normal diet.

Thousands of nervous people, men and women, take Ovaltine to restore vitality when fatigued. Physicians also recommend it as a strengthening food-drink for nursing mothers, convalescents, and the aged; and also for sleeplessness when taken hot at bedtime.

So remarkable are the results accredited to Ovaltine that, during the World War, medical authorities selected it as a standard ration for invalid and nerve-shattered soldiers.

You simply mix Ovaltine with milk—either hot or cold—and children love it for its delicious taste. You can obtain Ovaltine at any drug or grocery store. Get a can of it today. (Note the special offer of the genuine Little Orphan Annie Mug for serving hot Ovaltine. It adds that "party touch" at mealtime that every child delights in.)





MAIL FOR SAMPLE PACKAGE

THE WANDER CO., 180 N. Michigan Ave., Chicago, Ill. Dept. 9-27
Send me your sample package of Ovaltine. I enclose 10c to cover cost of packing and mailing. (Or 25c for special offer at right.)
(These offers good in U. S. A. only)

SPECIAL OFFER
Orphan Annie's Very Own Mug
With colored pictures of Orphan Annie and Sandy, her dog. Orphan Annie Mug and sample package, 25c.

Name .....
(Please print name and address clearly in pencil)
Address .....
City ..... State .....
(One package to a person)

OVALTINE

LOOK FOR NEW LOW PRICES
AT DRUG, GROCERY AND DEPARTMENT STORES

ELLA CINDERS

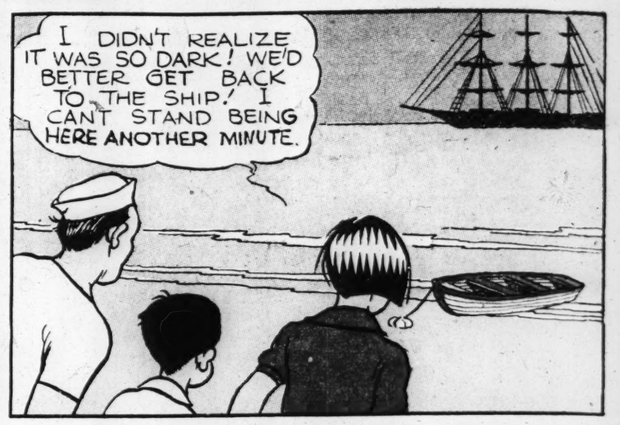
by BILL CONSELMAN and CHARLIE PLUMB—









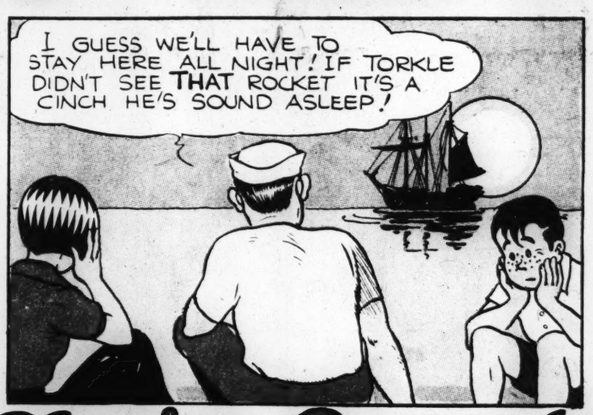














Chris Crusty













ADVERTISEMENT

TOMORROW NIGHT

On WJZ and coast-to-coast network of NBC stations will mark the return to the air of radio's popular

"RED DAVIS"

Young and old alike will enjoy the experiences of this typical American family



ADVERTISEMENT

12 PAGES IN COLORS IN TWO SECTIONS

ST. LOUIS POST-DISPATCH

SECOND COMIC SECTION D PAGES 7 to 12

ST. LOUIS, MO., SEPT. 30, 1934

JUNGLE JIM by Alex Raymond

JUNGLE JIM, IN AN ATTEMPT TO ROUND UP THE OUTLAW GANG, IS CORNERED BY TIGER PETERS AND HIS MACHINE GUN------ MEANWHILE, JOAN PETERS, TIGER'S DAUGHTER, ZOBI THE JUNGLE BOY, AND HIS PANTHER, ON THEIR WAY TO WARN JIM OF HIS DANGER, HEAR THE SOUND OF PETERS' MACHINE GUN AS HE TRIES TO KILL JIM-- ZOBI'S PANTHER RUNS AHEAD TO JIM'S RESCUE------

ELUDING THE TEARING CLAWS, TIGER PETERS STAGGERS BACK, REACHING FOR HIS GUN------

----AND TRIPPING OVER A BOULDER, TOPPLES OFF THE CLIFF!

GREAT SCOTT! THAT LOOKS LIKE ZOBI'S PANTHER --IT IS! AND HERE COMES ZOBI AND A GIRL!

--AND FROM THE OPPOSITE CLIFF, JUNGLE JIM WATCHES HELPLESSLY-----

YOUR PANTHER SAVED MY LIFE, ZOBI----THAT MACHINE GUN COULD HAVE GOTTEN ME SURE----WHO'S THE GIRL? WHAT'S SHE CRYING FOR?

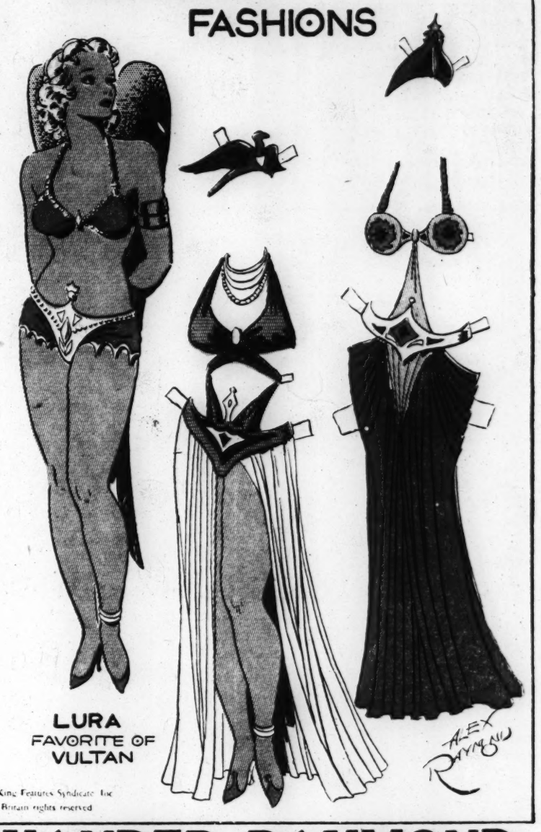
THAT'S JOAN PETERS IT WAS HER FATHER THAT MY PANTHER DROVE OVER THE CLIFF!

HE WAS A CRUEL, VICIOUS MAN, BUT HE WAS MY FATHER--- HE WAS ALL I HAD IN THE WORLD!

IT WAS COMING TO HIM SOONER OR LATER, JOAN, BETTER THIS THAN HANGING!

9-30

FANTASTIC FASHIONS



LURA
FAVORITE OF VULTAN

ALEX RAYMOND

* 1934 King Features Syndicate, Inc. Great Britain rights reserved

FLASH GORDON ✦ By ALEXANDER RAYMOND

ESCAPING FROM THE HAWKMEN GUARDS OF KING VULTAN, FLASH GORDON---MAROONED ON THE PLANET MONGO---AND HIS COMRADE, PRINCE THUN, THE LIONMAN, FALL INTO THE SLIPPERY WALLED FEEDING PIT OF SULPHA, SACRED DRAGON OF THE POISON BREATH

----AS THE GREAT BEAST, HISSING WILDLY, CHARGES TOWARD THEM FLASH DRAWS HIS LIGHT-GUN AND PRESSES THE TRIGGER!----------

----THE LIGHT-BOLT STUNS THE MONSTER AND HURLS IT AGAINST THE WALL BUT FAILS TO PENETRATE ITS TOUGH HIDE--- A CLOUD OF DEADLY VAPOR ISSUES FROM ITS NOSTRILS--------

ENVELOPING THUN, WHO, COUGHING AND GASPING, SLUMPS TO THE FLOOR----

TAKING ADVANTAGE OF THE DRAGON'S STUNNED CONDITION FLASH HOISTS THE GIANT LIONMAN TO HIS SHOULDER AND DASHES TOWARD THE GLASSY-SMOOTH WALL OF THE PIT------

-----AND FIRES A BOLT AT ITS BASE! THE WALL COLLAPSES WITH A RESOUNDING CRASH------

----GIVING HIM A FOOTHOLD-- WITH A MIGHTY EFFORT OF WILL HE FIGHTS OFF UNCONSCIOUSNESS FROM THE POISONOUS FUMES AND REACHES THE TOP OF THE PIT!------

DANGER DRAGON PIT FEEDING CHUTE

HE STAGGERS WEAKLY THRU THE DOOR TO THE NARROW CROSS-WALK AND DRINKS IN THE FRESH AIR IN GREAT GULPS-------

WHILE TRYING TO REVIVE THE STRICKEN LIONMAN HE HEARS A SOFT STEP--- WHIRLING AROUND, HE FACES A RING OF LANCES SURMOUNTED BY THE CRUEL LEERING FACES OF THREE HAWKMEN!

TO BE CONT'D

ALEX RAYMOND

JANE ARDEN

Reg U S Patent Office

by Monte Barrett and Jack W. McGuire

WHEN JANE AND STEVE ATTEMPTED TO PHONE IN THEIR STORY OF THE MUNITIONS PLANT FIRE, TWO SUSPICIOUS MEN CUT THE WIRES - THEN LOCKED THEM IN THE POWDER SHED, RIGHT IN THE PATH OF FLAMES AND EXPLODING SHELLS —

THAT'S WHAT THEY GET FOR KNOWING TOO MUCH!

WITH THEM OUT OF THE WAY, NO ONE CAN EVER PIN THIS FIRE ON US —

1

COME ON - THAT SHED MAY EXPLODE ANY MINUTE

AND WHEN IT DOES - GOOD BYE SNOOPERS

2

Copyright, Register and Tribune Syndicate Great Britain Rights Reserved.

GREAT GUNS! WE CAN'T GIVE UP - IF ONE OF THOSE EXPLODING SHELLS HITS THIS PLACE -

IT'S NO USE STEVE - IT'S A STEEL DOOR

POWDER

HIGH EXPLOSIVE

3

IF A SHELL DOESN'T REACH US, THE FLAMES WILL - I'M GLAD WE GOT OUR STORY IN - I'D HATE TO HAVE FALLEN DOWN ON MY LAST STORY

4

BOOM

LIE DOWN! A SHELL!!

POWDER

EXPLOSIVE

POWDER

5

WHEW! THAT WAS CLOSE - A FOOT LOWER AND IT WOULD HAVE EXPLODED THIS POWDER —

LOOK, STEVE - WE STILL HAVE A CHANCE

POWDER

6

CAN YOU SQUEEZE THROUGH?

I'VE GOT TO - A MOUSE HOLE WOULD LOOK BIG TO ME RIGHT NOW

POWDER

EXPLOSIVE

7

I CAN'T FAIL NOW - STEVE'S LIFE DEPENDS ON ME -

8

GOSH, THAT SUNSHINE LOOKS GOOD - I THOUGHT I'D SEEN IT FOR THE LAST TIME

WE WON'T SEE IT MUCH LONGER IF WE DON'T GET AWAY FROM THIS POWDER SHED -

BANG

9-30

JACK W. McGUIRE

LENA DRY

by MONTE BARRETT JACK W. McGUIRE

IF YOU WANT ANY LESSONS, LADY -

LESSONS! HUMPH! ALL THERE IS TO THIS IS KNOCKIN' THE BALL AROUND

LAND SAKES!

THERE!

RIGHT BACK WHERE IT STARTED -

IT'S GETTING LATE, LADY - MAYBE IF I THREW IT OUT FOR YOU -

LAND SAKES - I'LL KNOCK IT OUT IF IT'S THE LAST THING I EVER DO

LAW, GET OUT OF THE WAY - I DON'T WANT TO HIT YOU

I'M SAFE, LADY - I'M SAFE!

Jane Arden's Wardrobe

HAT AND COAT-SUIT SUGGESTED BY — MILDRED CONWAY, ST. LOUIS, MO.

SENT IN BY JEAN KINGSTON DETROIT, MICH.

SUBMITTED BY - ELIZABETH TUCKER - LEXINGTON, KY.

J. W. McG

FOLD BACK ON DOTTED LINES

NEW JANE DOLL SUGGESTED BY - BARBARA JONES AMES, IOWA

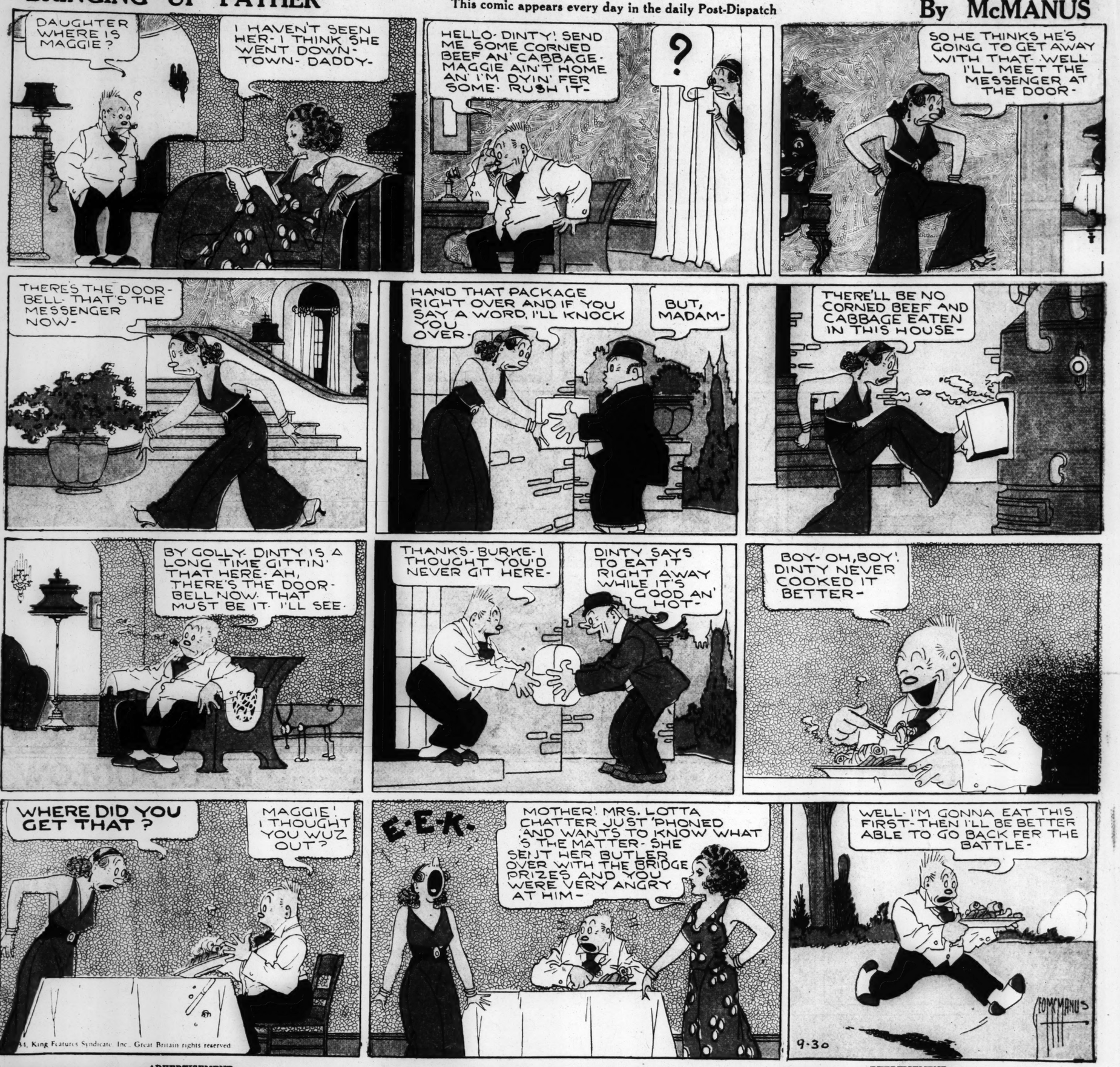
BY - ANNETTA KIVI DETROIT, MICH.

9-30

BRINGING UP FATHER

This comic appears every day in the daily Post-Dispatch

By McMANUS

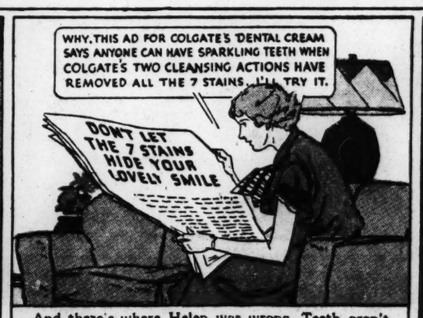


ADVERTISEMENT

Helen gains another admirer by Brightening her Smile



It was no news to Helen that she wasn't popular like other girls. But she might never have guessed the reason if Torchy Todd's revelation hadn't opened her eyes. True enough—her smile wasn't attractive. But what could she do about it—with teeth she thought were "naturally dull"?



And there's where Helen was wrong. Teeth aren't "naturally dull"—they're merely *stained*—by everything we eat and drink and smoke. There are 7 kinds of stains, and unless all 7 are removed *completely*, they build up until our teeth become discolored.



Most toothpastes, having only one action, fail to remove all 7 stains. Two actions are needed—the *two* you get in Colgate's Dental Cream. First, a penetrating foam washes away many stains. Second, a gentle polishing action removes all others, and in addition, polishes teeth to a brilliant lustre.





Colgate's can give *you* a brighter smile, too. At 20c for the large-size tube, it's the most economical of all good toothpastes. It also leaves your mouth refreshed, your breath sweet. Start using Colgate's—have whiter teeth, a brighter smile.

DOUBLE YOUR MONEY BACK
IF ONE TUBE OF COLGATE'S DOESN'T MAKE YOUR TEETH WHITER

If, after using one tube, you're not satisfied that Colgate's has made your teeth whiter, your smile brighter than any other toothpaste you've ever used . . . just send the empty tube to Colgate's, Jersey City, N. J., . . . and twice what you paid for the toothpaste, plus postage, will be returned to you.

If you prefer powder, Colgate's Dental Powder gives the same amazing results . . . sells at the same low prices.

TUNE IN! Joe Cook and Colgate House Party. Every Monday night . . . 9:30 P. M. (E. S. T.) . . . N. B. C. stations.



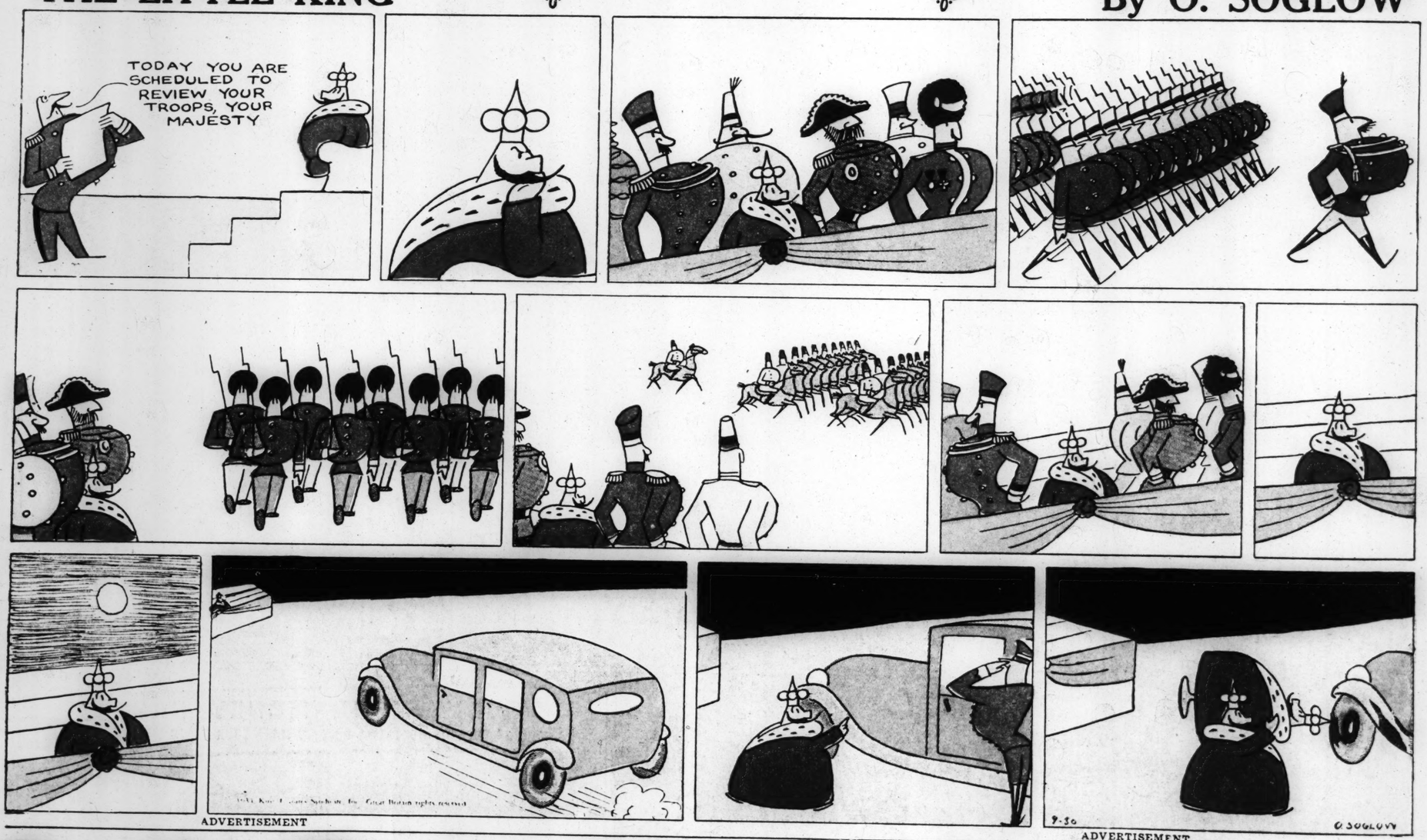
DUMB DORA

By BIL DWYER



THE LITTLE KING

By O. SOGLOW



ADVERTISEMENT

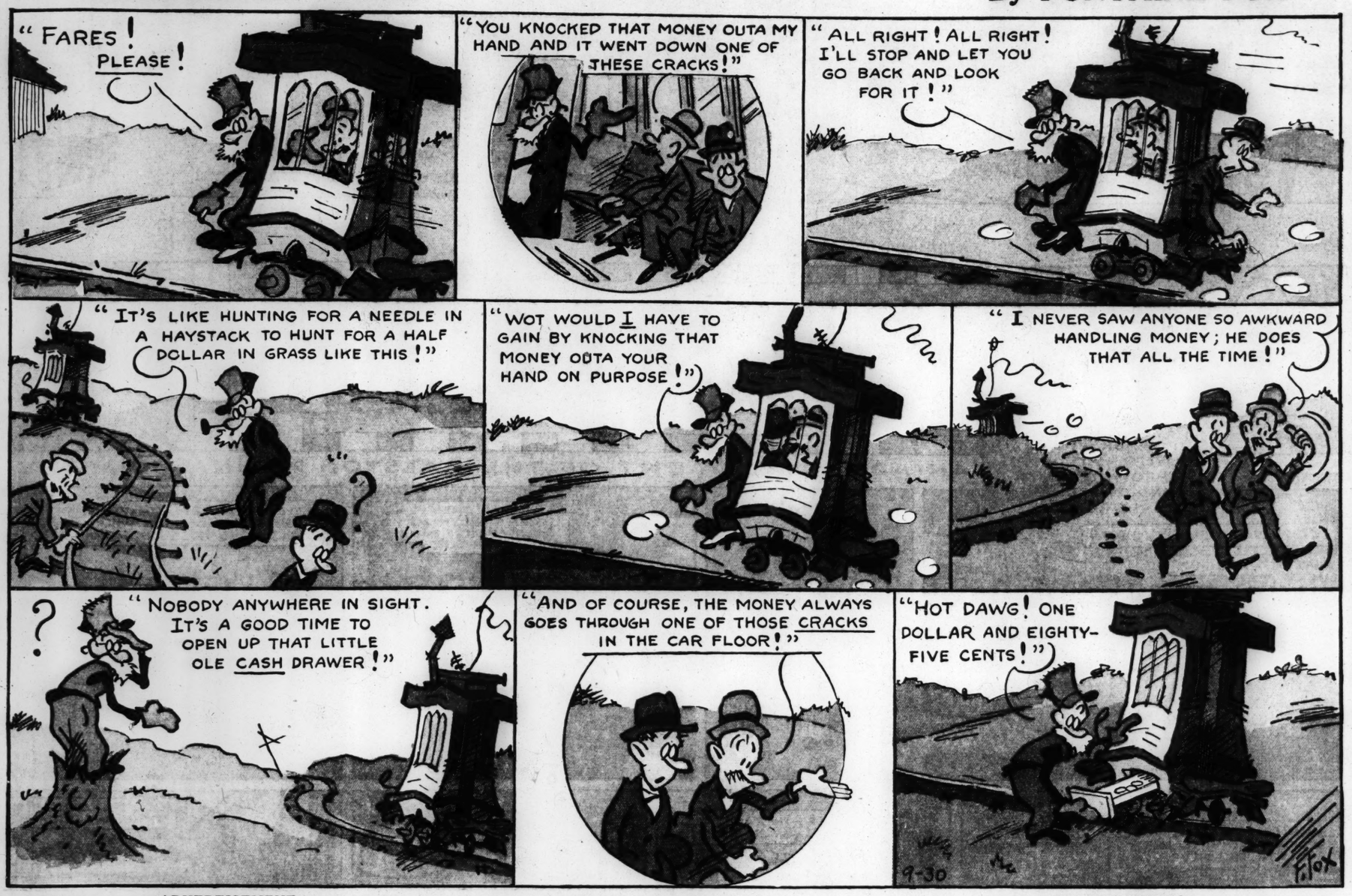


ADVERTISEMENT

TOONERVILLE FOLKS

This comic appears every day in the daily Post-Dispatch

By FONTAINE FOX



ADVERTISEMENT

ADVERTISEMENT

SO YOU WENT TO THE WORLD'S FAIR!

SOME OF THE THINGS YOU SAW AND DID—AND A HINT ON KEEPING FIT AT THE FAIR—OR ANYWHERE!

An ADVERTISEMENT of R.J. REYNOLDS TOBACCO CO.

Copyright, 1934, R. J. Reynolds Tobacco Company

LET'S SEE EVERYTHING
YOU BET WE WILL!
I WANT TO SEE THE SCIENCE BUILDING
I WANT TO SEE THE FLOWER EXHIBIT
WE WANT TO GO TO THE ENCHANTED ISLAND!
—AND RIDE ON WESTERN PONIES
WOW! IT WILL TAKE A WEEK TO SEE IT ALL
WE WANT TO SEE THE TRAINS
AW, DAD—LET'S GO OUT TO THAT SHIP
I'M FEELING KIND OF USED UP
ISN'T IT A GRAND VIEW!
YES—AND ISN'T IT GREAT TO SIT DOWN!
ENCHANTED ISLAND—WHERE CHILDREN'S DREAMS COME TRUE
WHEN WE GET THROUGH HERE I'LL BE A WRECK!
COME ON, MOM AND DOP—WE WANT TO SEE—ETC. ETC. ETC.
SAY, I'M "ALL IN"
I'M TIRED OUT! WHY THERE'S MABEL
HELLO, FOLKS YOU LOOK TIRED
WHY DON'T YOU "GET A LIFT WITH A CAMEL"? THAT'S WHAT WE DO!
WASTIN' TIME!
I FEEL LIKE A NEW MAN NOW!
AND I FEEL LIKE MYSELF AGAIN
HURRA!
AND THEN THEY EACH SMOKED A CAMEL
WITH RENEWED ENERGY THEY ARE OFF AGAIN TO SEE MORE SIGHTS
FORT DEARBORN
I'M JUST BEGINNING TO ENJOY THE SIGHTS
ME TOO!
GOODY—DAD AND MOMS AREN'T TIRED ANY MORE
WE CAN SEE EVERYTHING NOW!
THE MIDGET VILLAGE
WE MUST BE GOING ON—NOW
YOU ALWAYS ARE IN SUCH A HURRY
GEE! I'M BIGGER THAN THEY ARE
THAT'S THE MECHANICAL MAN. HE CAN DO ALMOST EVERYTHING
I'LL BET HE ALWAYS FEELS GOOD—HE SMOKES CAMELS
THE ROBOT
OH LET'S! WE'VE ENJOYED EVERYTHING SO MUCH MORE SINCE WE FOUND HOW CAMELS KEEP YOU FRESHENED UP
LET'S GO BACK TO THE FAIR AND SEE HOW IT LOOKS AT NIGHT
BACK AT THE HOTEL
WHAT ONE VISITOR, MR. CARL JOHNSON, SAID ABOUT CAMELS AT THE FAIR
WELL—WE SAW THE FAIR—SOMETIMES I THOUGHT I'D NEVER BE ABLE TO GO ON! THEN A CAMEL TASTED GOOD AND DID ME GOOD—CAMELS BRING BACK MY ENERGY, NEVER UPSET MY NERVES AND I NEVER TIRE OF THEIR TASTE

WHEN YOU ARE FEELING "LOW"—

GET A LIFT WITH A CAMEL!

CAMELS ARE MADE FROM FINER, MORE EXPENSIVE TOBACCOS—TURKISH AND DOMESTIC—THAN ANY OTHER POPULAR BRAND OF CIGARETTES. YOU'VE READ OF CAMEL'S "ENERGIZING EFFECT." SCIENCE CONFIRMS IT. SO ENJOY CAMELS FREQUENTLY. THEY NEVER RUFFLE YOUR NERVES.

CAMEL
TURKISH & DOMESTIC BLEND CIGARETTES
CAMEL

ADVERTISEMENT

ADVERTISEMENT

MME. SYLVIA OF HOLLYWOOD

World's Foremost Authority on Care of the Feminine Figure

Is Back on the Air for

RY-KRISP

The Delicious Non-Fattening Whole Rye Wafer



● Take The Advice I Gave The Movie Stars

Eat Ry-Krisp every day!

—MME. SYLVIA.

FREE! *Hear how you can win, free,* exact duplicates of dresses worn by Famous Movie Stars in the Latest Hollywood Productions.

●

Children as well as the grown-ups love Ry-Krisp. Always temptingly crisp and full-flavored . . . delicious with any meal — and perfect between meals!

TUNE IN! **KWK** and NBC Blue Network WEDNESDAY 9.15 P. M.





TOM MIX

-AND HIS RALSTON STRAIGHT SHOOTERS



AN ADVERTISEMENT OF THE RALSTON PURINA COMPANY-

JIMMY AND JANE ARE RIDING BY THE HOMESTAKE MINE. AS THEY PASS THE POWDER HOUSE, A GLITTERING OBJECT IS THROWN FROM A WINDOW AND LANDS IN THE ROAD!

LOOK! JIMMY! WHAT'S THAT?

JANE, IT'S TOM MIX' LUCKY T-M BAR RING!

DANGER POWDER

W.E. HEEDE

FLASHING LIKE GOLD IN THE SUNLIGHT — TOM MIX' T-M BAR RING. TOM GAVE THIS RING TO THE OLD WRANGLER, THE BEST PAL HE EVER HAD, BECAUSE HE KNEW IT WOULD BRING HIM LUCK

BANDITS! THEY'VE STOLEN THE DYNAMITE TO BLOW UP THE BANK AT SILVER CITY

LUCKY YOU GOT YOUR RING HAND *FREE* WRANGLER

WE'LL GET *TOM MIX*. HE'S THE ONLY MAN WHO COULD SAVE THE BANK NOW

QUICK! TOM! BANDITS — GOIN' TO DYNAMITE THE SILVER CITY BANK!

A HALF HOUR BEHIND THE BANDITS, TOM MIX AND HIS STRAIGHT SHOOTERS TAKE A SHORT CUT TO SILVER CITY — WILL THEY BE IN TIME TO SAVE THE BANK?

HOTEL

THERE THEY ARE! LET'S GET 'EM *TONY!*

BANK

IT'S *TOM MIX!*

RUN FOR IT!

DROP THAT DYNAMITE IN THE WATER —

BANK

SPLASH

STRAIGHT SHOOTERS ALWAYS WIN — LAWBREAKERS ALWAYS LOSE. IT PAYS TO SHOOT STRAIGHT

AND IT REALLY WAS YOUR *LUCKY RING* THAT SAVED THE WRANGLER, TOM!

SURE WAS — AND THAT'S WHY I WANT TO GIVE ALL MY *STRAIGHT SHOOTERS* ONE OF MY RINGS — IT'LL BRING THEM GOOD LUCK, *TOO*

STRAIGHT SHOOTERS

TOM MIX

BOYS AND GIRLS! I'LL SEND YOU MY LUCKY T-M BAR RING *FREE* FOR *ONLY ONE RALSTON* BOX TOP. IT'S A BEAUTY USE COUPON BELOW *HURRY!*

GET MY LUCKY RING FREE

I'll send you my beautiful lucky TM Bar Ring FREE! Has a six shooter and a steer's head on the sides and my TM Bar brand in raised letters on top. Fits any finger. Glitters like gold! It's a beauty! Be the first to own one. Hurry!

Tom Mix

SIGN AND MAIL this coupon with one Ralston box top for my lucky ring!

TOM MIX,
1207 Checkerboard Square,
Saint Louis, Mo.

Dear Tom:
I enclose one Ralston Box Top. Please send me lucky TM Bar Ring.

Name .....

Address .....

City ..... State .....

THIS OFFER EXPIRES NOVEMBER 30, 1934

If you have no coupon you can get Tom's Lucky TM Bar Ring by simply writing the word "Ring" on the back of one Ralston Box Top and sending it with your name and address to Tom.

JIMMY AND JANE ARE THE BRIGHTEST CHILDREN I'VE EVER MET

THAT'S 'CAUSE *RALSTON* KEEPS 'EM KEEN AND ALERT AND HEALTHY

AND BELIEVE ME, COWBOYS ALWAYS EAT A HOT CEREAL, TOO. THEY NEED SOMETHING THAT STICKS TO THEIR RIBS

RALSTON SURE TASTES GREAT

RALSTON DOUBLE-RICH IN VITAMIN B — ACTUALLY CREATES APPETITES — BUILDS BOUNDLESS ENERGY

Every mother knows that whole wheat is the best cereal for her child. And every mother knows that a hot cereal is best, too. Isn't it fortunate that Ralston, a hot whole wheat cereal, tastes so good that children love to eat it?

Rich in energy value and body-building elements, Ralston is *double-rich* in Vitamin B. Like Western air, Vitamin B wakes up appetites —makes children hungry for other necessary food. Ralston cooks in 5 minutes. Costs 1¢ a serving



DON'T MISS MY *RALSTON* STRAIGHT SHOOTERS RADIO PROGRAM

Tune in **KSD** and NBC Red Network 5:15 p.m. Every Monday . . . Wednesday . . . Friday

Thrill to the thunder of galloping hoofs and roaring guns! Ride with Tom Mix and Tony, the Wonder Horse, in search of adventure! Gasp at the narrow escapes of Jimmy and Jane. Action . . . romance . . . thrills . . . don't miss the first of this series of exciting wild west adventure stories.